



MEDFORD HISTORICAL SOCIETY AND MUSEUM

10 Governors Avenue, Medford, MA 02155
www.medfordhistorical.org

1920 MEDFORD DIRECTORY

OF THE
INHABITANTS, BUSINESS FIRMS,
INSTITUTIONS,
MANUFACTURING ESTABLISHMENTS,
SOCIETIES,
WITH STREETS, MAP, ETC.
(Note: Map not included)

This digital reproduction is made available for research purposes and is not to be distributed or sold without the express written permission of the Medford Historical Society and Museum.

The original copy of this document is owned and part of the collection of the Medford Historical Society and Museum. The digital reproduction of this document is owned by the Medford Historical Society and Museum, with all rights reserved.

Digital Image Copyright © 2023 by the Medford Historical Society and Museum.

If this document is found to be useful and helpful for your research, please consider making a tax-deductible donation to or becoming a member of the [Medford Historical Society and Museum](http://www.medfordhistorical.org).

SINGLAIR HARDWARE CO.

HARDWARE, PAINTS, OILS,
KITCHEN FURNISHINGS
MEDFORD SQUARE—Tel.

CALDWELL FURNITURE CO.

ALWAYS RELIABLE

The Store of Personal Service

VICTROLAS & RISHEL TALKING MACHINES

130-134 Pleasant St., Tels. 2640-2647 Malden

CONWAY

REAL ESTATE AND INSURANCE

450 Salem Street, Medford, Massachusetts

Medford Coal Co.

ALL RAIL COAL

Yard and Main Office 35 NORTH ST., MEDFORD
Branch Office MEDFORD SQUARE

Telephone Medford 135

CLEAN COAL OUR SPECIALTY

SOMERVILLE COAL CO.

WE SELL BEST COAL MINED

Office and Wharf, 594 MYSTIC AVENUE

TEL. SOMERVILLE 1400

Insurance **HUTCHISON** Mortgage

Real Estate & Building T

448 MAIN ST, MEDFORD

Tufts Sq., Phone 2658

FRANK T. HOOK GENERAL CO. TRADING
TELEPHONE COMPANY

FORD CAMPS

TELEPHONE
MEDFORD 2464

TELEPHONE MFG. CO. INC.
127 MAIN STREET

WANT TO GROW

THE SE

NATIONAL B

CHARLES H. TINKHAM

The Old Gibbs Stand, Established 1847

JEWELER, OPTICIAN and STATIONER

Watches, Clocks, Jewelry, Silverware

Stationery, Kodaks, Films, Photographic Goods

Repairing in All Branches Done Promptly and Carefully

Developing and Printing

American Express Checks and Money Orders Sold

8 Main Street, Medford Square

PAGE and CURTIN

HARDWARE and KITCHEN
FURNISHINGS, RANGES,
FURNACES, HOT WATER
and STEAM HEATERS,
PLUMBING, HEATING, GAS
FITTING and TIN ROOFING

TELEPHONE 81

42-48 High St.

- -

Medford

WELCH'S EXPRESS

MEDFORD, W. MEDFORD, SOUTH MEDFORD,
TUFTS COLLEGE AND WELLINGTON
THREE TRIPS DAILY—12, 3 and 5.30

"WE DELIVER THE GOODS"

BOSTON OFFICES

16 Union St., 130 Bedford St., 77 Kingston St., 32 Court Sq.

MEDFORD OFFICE

Boston Avenue Garage, 236 Boston Avenue cor North Street

TELS.—MEDFORD 2760—2761

NIGHT PHONE, ARLINGTON 98-W

BUYERS' GUIDE

Special Department of Classified Advertisements Alphabetically
Arranged According to Their Respective Lines of Business

	Page		Page
Amusements	3	Grain	11
Automobiles, Accessories and Garages	4-5	Grocers	12
Awnings and Tents.....	5	Hardware	12
Banks	6	Ice Dealers	13
Bottlers	7	Insurance	13
Box Manufacturers	7	Laundries	14
Cabinet Makers	7	Lawyers	14
Carpet Cleaning	7-8	Lumber	15
Caterers	8	Milk and Cream.....	9
Cotton Goods	9	Mortgages	17-18-19
Coal and Wood	8	Painters	16
Contractors and Builders	9	Pianos	16
Cream and Milk.....	9	Plumbing & Heating...16-17	
Directory Specialists..4 and 20		Real Estate	17-18-19
Druggists	9-10	Roofers	19
Expresses	10	Screens	19
Furniture Movers	10	Stationers	20
Furniture Dealers	11	Storage	18
		Theatres	3

AMUSEMENTS

MEDFORD THEATRE

Motion Pictures and Vaudeville

COLONIAL HALL

Dancing

Lodge Purposes

Socials

MEDFORD AMUSEMENT COMPANY, Proprietors

34-36 Salem Street,

GEORGE J. HACKETT, Manager

Tels. Medford 1800-1801

CRADOCK GARAGE

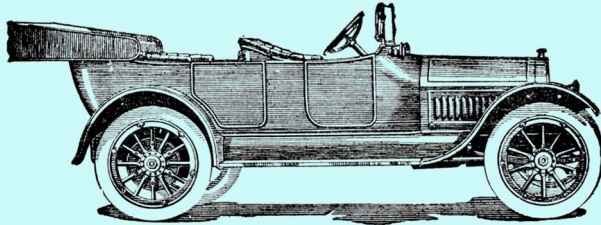

SUPPLIES, RENTING AND REPAIRING

R. M. Lloy, Proprietor

Tel. 2270

MYSTIC VALLEY PARKWAY

MEDFORD, MASS.

MEDFORD HILLSIDE REPAIR SHOP

364 BOSTON AVENUE, MEDFORD

AUTOMOBILE ELECTRICIANS

DELCO EXPERTS

PRESSURE PROOF PISTON RINGS INSTALLED

OVERHAULING

REPAIRING

STARTING

CARBURETORS

LIGHTING

} SPECIALTIES

AND

IGNITION

MAGNETOS

H. L. STARRETT, Manager

MIDDLESEX MOTOR CO.

Service Station, Auto Repairing, Electrical Work, Batteries Charged and Rebuilt, Auto Supplies, Agents for the Luthy Battery, the Bitter Battery, Also the Dort Automobile. Our motto—

“More for Your Money.”

440 SALEM ST., MEDFORD

TELEPHONE CONNECTION

TEL. MAIN 1507

Insure Your Business !

ADVERTISE IN YOUR CITY DIRECTORY

Through the

DIRECTORY SPECIALISTS

W. A. GREENOUGH & Co.

WILL F. DAVIS, Manager

32 Oliver St.

Boston (9) Mass.

W. A. GREENOUGH & CO.'S

Digitized by the Medford Historical Society and Museum

AUTOMOBILES, ACCESSORIES AND GARAGES 5

Telephone Medford 1809

BATTERY WORK A SPECIALTY

PARK STREET GARAGE

F. C. Ferry, Proprietor

**Storage, Repairing---Automobiles Bought
and Sold**

Agent for Ever-Ready Storage Battery

183 PARK STREET

MEDFORD, MASS.

Sagamore Auto Service

Victor St. Denis

Automobile Overhauling and Repairing

Agent and Service Station for H. & N. Carburetors

PORTAGE TIRES

96 JEROME STREET

WEST MEDFORD

Telephone ARLINGTON 1133-W

Teel-Norcross Co. Automobile Department

Agents for

Cadillac - Nash - Willys-Knight - Overland

BEST EQUIPPED MACHINE AND REPAIR SHOP IN MEDFORD

Automobile Painting, Top, Slip Cover and Upholstery Work, Welding,
Brazing, Frame Straightening, Body Repairing, Fender and
Radiator Repairing, Battery Recharging and Repairing

FULL LINE OF ACCESSORIES, TIRES AND TUBES
AT SPECIAL PRICES

We Can Do Anything Pertaining To The Automobile

4 Mystic Avenue

Telephone 2260

AWNINGS

L. NICKERSON



Awnings, Tents and Covers

Flags and Flag Poles

173 State Street, Corner Commercial Street

BOSTON

MALDEN SAVINGS BANK

48 Pleasant St., Malden

BANK HOURS—8.30 A. M. to 1 P. M. Also Saturday evenings for deposits 7.00 to 8.30 P. M.

QUARTER DAYS—Second Wednesday of January, April, July and October.

DIVIDEND DAYS—Second Wednesday of April and October.

MEDFORD TRUST COMPANY

THE BANK WITH THE CHIME CLOCK

CAPITAL \$100,000

SURPLUS \$80,000

EDWIN T. McKNIGHT, President ERNEST B. MOORE, Vice-President
CHARLES H. BARNES, Treasurer LEWIS H. LOVERING, Vice-Pres.
E. EARL BLAKELY, Assistant Treasurer

SAVINGS DEPARTMENT

Interest begins the last day of each month.

COMMERCIAL DEPARTMENT

Checking Accounts Receive Careful Attention.
No Collection Charge to Customers on Checks.
Drawn on Any Bank in the United States.

SAFE DEPOSIT BOXES \$5 AND UPWARDS PER YEAR

Storage Vaults for Trunks, Boxes, Etc.

Hours: 8 A. M. to 3 P. M. Saturdays: 8 A. M. to 12 M., 7 to 9 P. M.

MALDEN CO-OPERATIVE BANK

48 PLEASANT STREET

SAVE SYSTEMATICALLY!

Shares issued in May and November, \$1.00 each.
Regular Meetings on the Second Monday Evening
of Each Month

Telephone Malden 172

ASSETS \$1,730,612.00

WILLIAM D. HAWLEY
President

JOHN M. CORBETT
Clerk and Treasurer

E. L. FRENCH, Pres.

C. P. FRENCH, Sec. and Treas

FRENCH BROTHERS CO.

Incorporated

BOTTLERS OF

High Grade Carbonated Beverages

Sanitary Bottling System

44 Tainter Street, Medford

26 Beach Street, Woburn

MEDFORD, MASS.

BOX MANUFACTURERS*Corrugated Fibre Board Boxes***The Warner & Childs Co.**

15 Winchester Street

MEDFORD**CABINET MAKERS****Tufts Square Wood Working Co.**

CABINET MAKERS, CARPENTERS,

BUILDERS AND REPAIRS

SHOP--452 Main Street

FRANCIS PETROCCIONE

MEDFORD, MASS.

Tel. 74-J Somerville—416 Medford St., Somerville

CARPET CLEANERS**Medford Carpet Cleaning Company**

EDWARD F. DUNN, MANAGER—10 years with Warren Carpet Co.

UP-TO-DATE METHODS IN CARPET-CLEANING

MATTRESSES AND UPHOLSTERED SPRINGS

FURNITURE UPHOLSTERED

Our method prevents the disastrous results of the old-style cleaning wheel that shrunk Wiltons and took the sizing out of Brussels carpets and ripped open seams.

300 Salem St., Medford, Mass.

Telephone Medford 1536-M

MALDEN CARPET CLEANING AND MATTRESS CO.

40 SHERMAN STREET, MALDEN

Our Mattresses the Result of 20 Years' Practical
Experience. Rugs Made from Old Carpets.
Vacuum Carpet Cleaning—Portable System.

Carpets Cleaned and Laid in the Old Way

WE MAKE—Mattresses, Cushions, Pillows, Box Springs, Box Lounges
WE RENOVATE—Carpets, Mattresses, Furniture, Feather Beds

A Full Line of Brass and Iron Beds

ESTIMATES GIVEN

W. J. McKENNA, Manager

Telephone 1002 Malden

Warren Carpet Cleaning Co.**Rugs and Carpets Cleaned and Repaired**

Rugs made from old carpets to order

Mattresses and Feather Beds Renovated

Furniture Upholstered and Repaired. Cabinet and
all kinds of Polishing

256-265 MAIN STREET - - MALDEN

Telephones Malden 249 and 2522

**CATERERS****N. J. Hardy****Caters for Lunch, Dinner and Evening Parties****Fine Ice Cream a Specialty**

Special Attention Given to Wedding and Reception Work

657 MASSACHUSETTS AVENUE

ARLINGTON CENTRE

COAL AND WOOD**NORTH SOMERVILLE COAL CO.****Best Coal Of All Grades****PEA COAL A SPECIALTY****WOOD OF ALL KINDS**

Telephone Somerville 17

OFFICE AND YARD—646 BOSTON AVE., SOMERVILLE

W. A. GREENOUGH & CO.'S

LEWIS H. & F. W. LOVERING
BUILDING
CONTRACTORS

38 BOSTON AVE., - - Tel. Arlington 34

COTTON GOODS CONVERTERS

GLENWOOD WORKS

ESTABLISHED 1895

Dyers, Bleachers, Printers, Finishers of
Cotton Goods

AMARANTH AVENUE - - MEDFORD

CREAM AND MILK

OUR
TRADE MARK

YOUR
PROTECTION

QUALITY

SERVICE



D. WHITING & SONS

DRUGGISTS

ALWAYS RELIABLE--

SMITH DRUG STORE

A DIFFERENT STORE
A DIFFERENT STOCK
A DIFFERENT SMITH

PRESCRIPTIONS A SPECIALTY

34 SALEM STREET

Tel. Medford 480

ELMER A. SMITH, Prop.

WILLEY & AHERN**--DRUGGISTS--****Largest Stock - - Lowest Prices****124 Washington, Cor. Dudley Sts.****MEDFORD, MASS.****EXPRESSES**

Telephone—Medford 2360

RICE BROS.**Express and Furniture Moving****Real Estate and Insurance**

273-A Boston Avenue

Medford Hillside, Mass

Savage's Express Co.**West Medford & Boston Express**General Express Business. Special Attention Given
to Baggage and Trunks from Depots and Boats

Boston Offices, 104 Arch St., 15 Devonshire St., 240 Congress St.

Leave West Medford at 8.30 and 1.00 P. M.

CHECKS GIVEN FOR BAGGAGE**59 Sharon St., West Medford****Weston Bros. Medford Express****EXPRESSING and JOBBING****Two Trips To Boston Daily. Special Attention
Given To Transient Trade**

Boston Office—15 Merchants Row—Telephone Fort Hill 3427

Medford Office—277 Main St.—Telephones Medford 71180, 71194

Residence—484 Main Street, Medford



*At this
Store you will
find good furniture
at prices you
can afford
to pay*

WILLIAM A. BLACK & CO.

COMPLETE HOUSE FURNISHERS

7-9 DARTMOUTH STREET, MALDEN Oldest Furniture Store in Malden

Telephone—Medford 47

8 to 12 A. M., 1 to 8 P. M.

Medford Furniture Exchange

A. W. CAMPBELL, Prop.

141 MAIN STREET

MEDFORD

**Furniture Bought, Sold,
Exchanged, Stored**

Notify us by card or phone We will call and give cash estimate
Furniture Stored in Clean and Dry Private Rooms

GRAIN DEALERS

CUNNINGHAM GRAIN CO.

R. A. HODGDON, Treasurer

**Grain Elevator and Mills
Wirthmore Poultry Feeds**

Office Telephones—Malden 2615, 2616

Oak Grove Station

Malden

N. A. JOHNSON

Staple and Fine Groceries and Provisions

Flour at the Lowest Prices

Finest Line of Coffees

Park and Washington Streets

Medford

HARDWARE

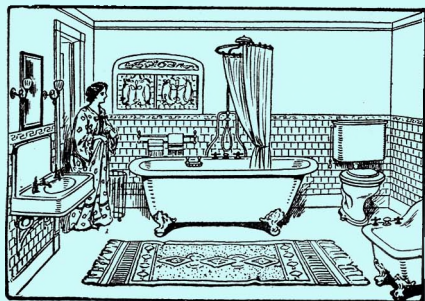

J. A. DURELL HARDWARE FURNACES & PLUMBING

Stoves Drain Pipe
Furnaces Steam and Hot Water
Ranges Heaters
Refrigerators Paints, Oils & Glass

309 BROADWAY, Winter Hill

Telephone SOMERVILLE, MASS.

Telephone—Medford 370-W

JOSEPH FISHER

Hardware, Paints, Oils and Glass

Painter and Paper Hanger

MOULDINGS AND WALL PAPER

384 Main Street

Medford, Mass.

GARDNER BROS.

Hardware & Kitchen Furnishings

Paints, Oils, Varnishes, Wall Papers, Mouldings

House and Sign Painting

Paperhanging, Kalsomining

187 Park Street, Medford

Telephone Connection

W. J. WOOD, President

J. E. KIMBALL, Treasurer

MEDFORD ICE COMPANY

PURE ICE

Right Prices Our Service the Best

We Solicit Patronage
and

Guarantee Satisfaction

OFFICE AND STABLE

35 SWAN ST.

Telephone 360

INSURANCE

Residence 25 Fountain Street, Medford

Telephone 608-W

Joseph J. Launie

Insurance, Real Estate & Mortgages

Tel. Fort Hill 1191

Room 714 Kimball Bldg.
Boston, Mass.

18 Tremont St.

George A. Wellington

INSURANCE

NOTARY PUBLIC

OFFICE—30 Kilby St., Boston—Tel. F. H. 2394

RESIDENCE—578 Riverside Ave., Wellington—Tel. Medford 1647-W

ESTABLISHED 1847

CITY LAUNDRY COMPANY

82-100 LENOX STREET, BOSTON 18, MASS.

Telephone Roxbury 283



Unexcelled Facilities for Laundry Work of Every Description

LAWYERS
WINTHROP I. NOTTAGE
COUNSELLOR-AT-LAW

30 State Street, Boston

Telephone Main 7515

Medford Office, 7 Forest St.

Telephone Conn.

Residence, 34 Wyman St., West Medford

MYRON P. PEFFERS
Attorney and Counsellor-at-Law
NOTARY - - - JUSTICE

ROOM 947 TREMONT BLDG.

73 TREMONT ST., BOSTON

Land Titles Examined, Probate Practice, Collections

Residence 74 Pleasant St., Stoneham

Tel. Conn with House and Office

FRED W. SLEEPER
Attorney and Counsellor-at-Law
352 BOSTON AVE.
Notary Public Justice of the Peace

CONVEYANCING AND PROBATE A SPECIALTY

Telephone Connection

W. A. GREENOUGH & CO.'S

THE A. T. STEARNS LUMBER COMPANY

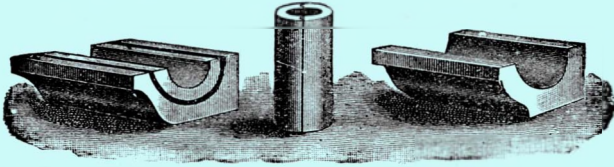

LUMBER OF ALL KINDS

Cypress a Specialty

*We handle also Spruce, Hemlock, Hard Pine, Whitewood, Oak, Ash, Maple,
Red and White Gum, Birch, Pine, Flooring, Sheathing
Clapboards, Shingles, Etc.*

Gutter and Conductor, Mouldings, Columns, Brackets

Hot Bed Sash and Greenhouse Stock

Boat Stock

Fence Posts

Fence Pickets

Tanks

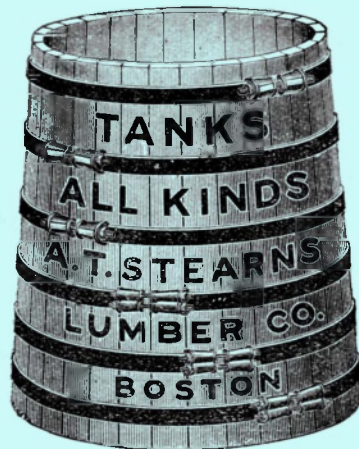

*Builders'
Hardware*

Ruberoid Roofing

*Case Work of all
Kinds*

UPSON WALL BOARD

OFFICES { Neponset
1 Sudbury Street } BOSTON
77 Summer

PHONES { Dorchester 1040
Haymarket 578
Beach 2480

SHOW ROOM

1 Sudbury Street, Haymarket Sq.

ERNEST F. WOODWORTH PAINTER AND DECORATOR

Interior Decorating a Specialty

All Work Guaranteed

Shop: 37 Harvard Avenue

WEST MEDFORD

Telephone Connection

PIANOS

M. STEINERT & SONS CO.

Steinert's

LARGEST RETAIL PIANO HOUSE IN AMERICA

PIANOS

Exclusive Distributors in New England of

PIANOS

RENTED

Steinway, Steinert

REBUILT

MOVED

Jewett, Woodbury and Other

REPAIRED

TUNED

PIANOS

REFINISHED

VICTOR

VICTOR

RECORDS

VICTROLAS

The Famous Pianola-Pianos, Duo-Art Pianos

Steinert Hall, 162 Boylston Street, Boston, Mass.

PLUMBING AND HEATING

Estimates Furnished on New or Old Work

STEPHEN E. ANDERSON

Plumbing and Heating

7 Playstead Road

West Medford, Mass.

Telephone Connection

Residence—64 Fulton—Telephone Connection

W. A. GREENOUGH & CO.'S

L. G. BROWN

**Plumbing, Heating, Furnace and Stove Work
Gas Fitting and Sheet Metal Worker**

Lawn Mowers Ground and Repaired

112 Washington Street

Medford, Mass

NEAR PARK STREET STATION

HARVARD, MASS.

Telephone Connection

Res. Telephone 1363-M

Office Telephone 2562-W

A. F. DYER

Plumbing and Heating Contractor

Expert Service Guaranteed

280 SALEM STREET

.

MEDFORD

Telephone Medford 2081-W

MEDFORD PLUMBING CO.

**Plumbing, Steam and Gas-Fitting, Stove and
Furnace Repairing**

ELECTRICAL AND BELL WORK

**ALL KINDS OF JOBBING PROMPTLY
ATTENDED TO**

432 SALEM STREET

MEDFORD, MASS.

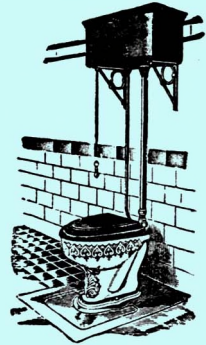

REAL ESTATE

R. H. BAXTER

Real Estate, Insurance

COAL AGENCY

245 Boston Avenue cor. North Street

Telephone Medford 1130

MEDFORD HILLSIDE

BOULEVARD STORAGE WAREHOUSE & REALTY COMPANY

CHAUNCEY B. GORTON, President

REAL ESTATE AND INSURANCE

Metal Storehouses, Private
Metal Storage Lockers, General
Storage, Furniture, Pianos, Etc.

Storehouse—Rear 16-18-20 and 22 Almont Street

OFFICE: 370 SALEM STREET, MEDFORD

Telephone Connection

Residence 25 Fountain Street, Medford

Telephone 608-W

Joseph J. Launie

Insurance, Real Estate and Mortgages

Telephone Fort Hill 1191 Room 714 Kimball Bldg.
18 Tremont Street, Boston, Mass.

**WILL BUY LAND IN
LARGE QUANTITIES
IN MEDFORD AND
PAY CASH : : : :**

G. A. McCORMACK LAND CO.

TELEPHONES—MEDFORD 21252 AND 52186

Telephone

Medford

52422



Appraisers

All Kinds of

INSURANCE

Agents for the Malden Electric, Malden & Melrose Gas Light Co.

J. & L. MORRISON

Agents for Gas and Electric Appliances

W. A. GREENOUGH & CO.'S

Telephone—Arlington 857-W

The Suburban Real Estate and Employment Exchange

HILLARD KOUNTZE, Proprietor

Painting, Papering, Glazing, Whitening, &c.

59 Jerome Street

West Medford, Mass.

Notary Public

All Kinds of Insurance

Manufacturers' and Publishers' Agents

ROOFERS

Telephone 2695-R or W

WM. A. SHEPHERD, ROOFER

SLATE, TIN, COPPER, TAR and GRAVEL
and ASPHALT ROOFING, SKYLIGHTS,
GUTTERS AND CONDUCTORS

Special Attention Given to Repair Work—Satisfaction Guaranteed
We lay and repair all kinds of roofs

Office and Shop--18 and 20 Summer Street, MALDEN

SCREENS

Rust Proof Window Screens

USE MERRILL'S NEW

Ventilating Storm Window Fastener

Window Shades

Awnings

Doors and Sash

Cabinet Work and Mouldings

WEATHER STRIPS

Window Ventilators

P. W. Merrill Co.

Office and Factory

53 FIRST cor. THORNDIKE ST.

EAST CAMBRIDGE, MASS.

Established 1888 Tel. Camb. 1186

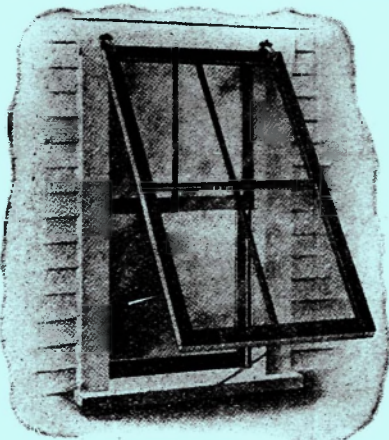

Patented October 3, 1911

The only fastener made that does not
require removing the screen guides.

Adams, Cushing and Foster, Inc.

Manufacturing, Wholesale, Retail
and Importing Stationers

ACCOUNT BOOK MANUFACTURERS

THE MOORE PEN COMPANY

MAKERS

MOORE'S NON-LEAKABLE FOUNTAIN PEN

110-114 FEDERAL ST., BOSTON

W. F. CUSHING - - - - - President and Treasurer

TEL. MAIN 1507

Insure Your Business!!

ADVERTISE IN YOUR CITY DIRECTORY!!

Through the

DIRECTORY SPECIALISTS

W. A. GREENOUGH & Co.

WILL F. DAVIS, Manager

32 Oliver St.

Boston (9) Mass.

Telephone Malden 494

MALDEN COAL CO.

The D. & H.
Celebrated

Lackawanna

All Rail Coal

CLEANEST and BEST for
FAMILY USE

OFFICE

172 Pleasant Street MALDEN
Coal Pockets OAK GROVE

SYN
AJ

**MEDFORD HILLSIDE
GARAGE**

MARDEN and SARGENT

A
R
R

**TIRES, ACCESSORIES,
VULCANIZING**

New and Used Cars for Sale

Repairing, Renting, Washing

364 BOSTON AVENUE

Tel. Medford 52182

(Note: Map not included)

1920

F M 3
M 4.1
D

MEDFORD DIRECTORY

—OF THE—

Inhabitants, Business Firms, Institutions,
Manufacturing Establishments,
Societies, with Streets,
Map, Etc.

No. XXIII

W. A. GREENOUGH & CO.
COMPILERS, PRINTERS AND PUBLISHERS

No. 32 Oliver Street, Boston, Mass.

PRICE \$8.00

Copyright. W. A. Greenough & Co., Boston, Mass., 1920

Barrett Everlastic Roofings



and Specialties

FOR over sixty years we have been making roofings and other materials for farm and home. Every article on our list, therefore, may be bought with absolute assurance that it will be found thoroughly practical and reliable in every way.

EVERLASTIC MULTI-SHINGLES—Four shingles in one, each strip being as easily laid as a single shingle of any other kind. Saves labor and nails. The surface is "slated" in red or green. These Everlastic Multi-Shingles give a double thickness all over the roof, with three thicknesses where the wear is most severe. Fire-resisting.

EVERLASTIC SLATE-SURFACED ROOFING—A really splendid roofing, beautiful and artistic when laid. Slate-surfaced, yet sold in rolls. Made from the same materials as Everlastic "Rubber" Roofing with a special wearing-surface of crushed-slate particles, either red or green. Makes a fire-resisting and very durable roof.

EVERLASTIC TYLIKE SHINGLES—Same material as the Multi-Shingles, in red or green. Cut in single shingles, 8 x 12 $\frac{3}{4}$ in. Laid like ordinary wooden shingles and provide a triple thickness all over the roof. Make a beautiful, fire-resisting roof that will give long service.

EVERLASTIC "RUBBER" ROOFING—The most widely used of all our roll roofings, protecting hundreds of thousands of buildings all over the world. Tough, pliable, water-proof, and low in price. Very easy and economical to lay as no skilled labor is required. Nails and cement packed in each roll.

ELASTIGUM—This wonderful water-proof cement has a hundred different uses. Especially useful for mending gutters, joints around chimneys, parapets, skylights, etc. It is easy to apply, is acid-proof, damp-proof, and it sticks. Can be used in wet weather.

BARRETT'S CARBOSOTA LIQUID CREOSOTE OIL—Is the most efficient wood-preservative on the market today. It combines in the highest degree ability to penetrate deeply into the wood, antiseptic action toward fungous growth and insects, and resistance to the action of water and air. Its use will cut your wood-preserving bills in half.

EVERJET ELASTIC PAINT—Everjet is a high-grade carbon paint for industrial use; has no equal for protecting metal of all kinds against corrosive action of acids, alkalis, fumes, vapors, etc. Being elastic, extremes of heat or cold do not affect it. Water-proof and fire-retarding. Gives a perfect coating unbroken by pinholes or blebs. Try it.

DESCRIPTIVE BOOKLETS UPON REQUEST

The *Barrett* Company

35 WENDELL ST., - - BOSTON, MASS.

BRANCHES IN PRINCIPAL CITIES

W. A. GREENOUGH & CO.'S

INDEX TO CONTENTS

	Page		Page
Abbreviations	37	Incorporated Companies	342
Additions, Removals, Etc.....	345	Index to Advertisers.....	25
American Legion	340	Knights of Columbus.....	341
Am O of U Workmen.....	341	Knights of Pythias.....	341
A O H.....	340	K of P, Colored.....	341
Associations	338	Ladies' Cath Ben Society.....	341
Blocks, Buildings, Etc.....	343	Manchester Unity I O O F.....	341
Boy Scouts of America.....	341	Map	opp 21
Business Directory	307	Masonic	340
B P O E.....	341	Military	342
Cemeteries	343	M C O F.....	341
Churches	338	Odd Fellows	341
City Government	333	Order of Eastern Star.....	341
City Officers	333	Patrons of Husbandry.....	341
Clubs	339	Police Department	336
County Officers	339	Postoffices	342
Courts	339	Public Library	335
Daughters of Am Revolution... 341		Public Schools	336
Daughters of Veterans..... 341		Railroad Stations	343
District Court	340	Royal Arcanum	341
Fire Alarm	334-335	Sons of Veterans.....	341
Fire Department	334	Streets, Courts, Avenues.....	27
Fraternal Organizations	340	Temperance Organizations... 342	
General Directory	37	Title	21
G A R.....	341	Tufts College Bldgs.....	343
Girl Scouts	341	U O G C.....	341
Halls	343	Ward Boundaries	344
Homes	342	Wharves	344
Hospitals	342	Woman's Relief Corps.....	342

PUBLISHERS' NOTICE

All information in this directory is obtained by actual door-to-door canvass, and is accurately compiled by the most efficient help available. The Publishers, holding themselves in no way responsible for errors that may occur, will be pleased to correct all errors brought to their attention, in succeeding editions.

W. A. GREENOUGH & CO.,
32 Oliver St. Boston (9), Mass., Publishers.

MEDFORD SAVINGS BANK

29 HIGH ST. - - Telephone 104 Medford

Open Daily 8 A. M. to 3 P. M.—Saturdays 8 A. M. to 12 M., 7 to 9 P. M.

PRESIDENT, George O. Foster

TREASURER, Charles B. Buss

BOARD OF AUDITORS

Winthrop I. Nottage

Charles M. Hayden

Joseph A. Chapin

CLERK, Earl B. Munro

ATTORNEY, William P. Martin

VICE-PRESIDENTS

William Cushing Wait

Hervey A. Hanscom

BOARD OF INVESTMENT

Edward S. Randall

George O. Foster

Hervey A. Hanscom

Arthur D. Hall

Sidney Gleason

TRUSTEES

Rosewell B. Lawrence

William Cushing Wait

Edward E. Elder

William B. Lawrence

William N. Homer

Arthur D. Hall

Joseph A. Chapin

Hervey A. Hanscom

Irwin O. Wright

Edward S. Randall

Josiah E. Gates

Charles B. Buss

William P. Martin

Harry B. Ballou

Frederick W. Fosdick

Sidney Gleason

Clifford M. Brewer

George O. Foster

John W. Rockwell

ARTHUR LITTLE, Pres.

EDWARD O. KENNEY, Treas.

KENLIT MFG. COMPANY

Manufacturers of

Kenlit Waterproof Innertube Cases

Made in nine sizes, fitting perfectly all tubes.

Also mfrs. of "Kenlit" and "Medford" Brands.

GUARANTEED WATERPROOF SHEETING

36 Locust Street, Medford, Mass. Telephone Medford 1300

PATENTS Promptly Procured

Terms Reasonable

Highest References

Best Results

Send Sketch or Model for FREE Examination and Opinion

Listed Patent Lawyer in the Bankers' Register and special list of selected lawyers. Also in Martindale's Law Directory, Sharp and Alleman's Directory of Lawyers and the Rand-McNally Directory of Lawyers and Bankers, published by Rand-McNally & Co., Chicago.

ALL BUSINESS GIVEN PROMPT AND PROPER ATTENTION

WATSON E. COLEMAN, Patent Lawyer

624 F St., N. W., Washington, D. C.

W. A. GREENOUGH & CO.'S

INDEX TO ADVERTISERS

	Page		Page
Adams Cushing & Foster Inc.....	20	Malden Trust Co.....	top stencil
American Radio & Research Corp.....	306	Massachusetts Wharf Coal Co . . .	back cover
Anderson Stephen E.....	16	Mathews Lumber Co.....	back cover
Bailey C C Co.....	left top lines	McCormack George A Land Co.....	18
Barrett Company	22	McLean A & Sons	left top lines
Baxter R H.....	17	Medford Amusement Co.....	3
Black William A Co.....	11	Medford Carpet Cleaning Co.....	7
Boston Mailing Co.....	305	Medford Coal Co.....	front cover
Boston Wholesale Millinery Co..	back cover	Medford Furniture Exchange.....	11
Boulevard Storage Warehouse & Realty		Medford Hillside Garage.....	map
Co Inc	18	Medford Hillside Repair Shop.....	4
Brown L G.....	17	Medford Ice Co.....	13
Caldwell Furniture Co.....	front cover	Medford Plumbing Co.....	17
Cantell Wm A.....	right top lines	Medford Savings Bank.....	24
Champlin & Hobbs Box Co.....	350	Medford Tire Shop.....	right top lines
Chopelas & Makrys.....	back cover	Medford Trust Co.....	6
City Laundry Co.....	14	Medford Welding Co.....	left top lines
Clifford-Black & Co Inc.....	front edge	Merrill P W Co.....	19
Coleman Watson E.....	24	Middlesex Motor Co.....	4
Converse Rubber Shoe Co.....	351	Miles W C Co.....	left top lines
Conway Real Estate.....	front cover	Morrison J & L.....	18
Craddock Garage	4	Nickerson L.....	left top lines and 5
Cunningham Grain Co.....	11	Norcross-Teel Co	5
Deering Lumber Co.....	right top lines	North Somerville Coal Co.....	8
Dudley Garage	left top lines	Nottage Winthrop I.....	14
Durell J A.....	12	Ober J E & Son.....	221
Dyer A F.....	17	Pace & Curtin.....	2
Fellaway Auto Supply Co.....	114	Palmer E W Co.....	back cover
First Nat Bank of Malden.....	back cover	Park St Garage.....	5
Fisher Joseph.....	back cover and 12	Peppers Myron P.....	14
French Bros Co Inc.....	7	Pheenev W K & Co.....	left top lines
Gardner Bros	12	Piper Frank H.....	235
Glenwood Works Inc.....	9	Rice Bros	10
Greenough W A & Co.....	332-349	Risman Henry	left top lines
Hardy N J.....	8	Rodd W T.....	back cover
Harriman L A & Co.....	back cover	Sacamore Auto Service.....	5
Highland Coal Co.....	left top lines	Savace's Express Co.....	10
Hook Frank T.....	front cover	Second Nat Bank Malden.....	front cover
Hopkins-Blakeslee Company.....	right top lines	Shepherd William A.....	19
Howard Charles W & Son.....	left top lines	Sherman & Foye.....	right top lines
Howes Willis.....	right top lines	Sinclair Hardware Co.....	front cover
Hutchison Real Estate & Bldg Trust		Sleepy F W.....	14
	front cover	Soderlund N J.....	right top lines
Johnson N A.....	12	Smith Elmer A.....	9
Jordan Lumber Co.....	left top lines	Somerville Coal Co.....	front cover
K & C Storage Battery Co.....	right top lines	Stearns A T Lumber Co.....	15
Kaulback W S Co.....	right top lines	Stewart & Stevens.....	left top lines
Kenlit Mfg Co.....	24	Suburban Real Estate & Employment	
Kountze Hillard	19	Exchange	19
Lattime Percy H.....	315	Teel Mfg Co.....	front cover
Laurie Joseph J.....	right top lines and 13-18	Toboy W P Auto & Supply Co.....	left top lines
Leavens William & Co Inc.....	26	Tufts Square Woodworking Co.....	7
Lewandos	back bone	Tutten Brothers	282
Locke Coal Co.....	bottom stencil	Waldron B F & Sons.....	right top lines
Lovering Lewis H & F W.....	9	Warner & Childs Co The.....	7
Main Street Garage.....	189	Warren Carpet Cleaning Co The.....	8
Malden Carpet Cleaning and Mattress		Webb George F.....	right top lines
Co	8	Welch A W.....	292
Malden Coal Co.....	map	Welch's Express	2
Malden Co-operative Bank	6	Wellington George A.....	18
Malden Ice Cream Co.....	right top lines	Weston Bros	10
Malden Morris Plan Co.....	right top lines	Whiting D & Sons.....	9
Malden Savings Bank.....	6	Willey & Ahern.....	10
Malden Storage Battery Co.....	left top lines	Wilson & Fennell.....	right top lines
		Winchester Laundry Co.....	300
		Woodworth Ernest F.....	16

William Leavens & Co. Inc.

FURNITURE

32 Canal Street

BOSTON . . . MASS.

MEDFORD STREET DIRECTORY 1920

Copyright 1920 W A Greenough & Co Boston Mass

Giving the Postal District number, and location of each street, and showing what other streets and places run from it or across it, with the number at which they intersect. If you wish to know what streets run from or across Alfred Street, look in street list and you will find Clayton avenue runs from 10, Alfred ter from 30, Albion crosses at 20-19, etc.

"SPEED THE DELIVERY OF YOUR MAIL." Mail rehandled is DELAYED. 125,000 letters are rehandled daily in the Boston District on account of INCOMPLETE ADDRESSES. Supply your correspondents with your CORRECT NUMERAL in the same manner as you now furnish your street address, and include the numeral when addressing mail for delivery in the Boston Postal District."—Boston Postmaster.

ABBOTT 55 fr 234 Riverside av to 19 Cushing	AMARANTH AVENUE 55 fr 1060 Follsway to B & M RR 0 0 Follsway 0 0 Myrtle 0 0 B & M	AUBURN 65 fr 368 High to West junc North and Cotting 0 0 High 28 25 Prescott 111 Rich 130 West
ABBOTT SQUARE 55 junc Watervale rd and Cedar rd	AMES 55 fr 484 Fulton to 125 Walsh 0 0 Fulton 0 45 Talbot 0 0 Walsh	AUSTIN ROAD 56 fr 312 High to Wolcott
ACTON CIRCLE fr 34 Rye	AMHERST 55 fr Andover to Buzzell lane	AVON 57 fr 29 North west
ADAMS 57 fr 271 Boston av to Som line 2 1 Boston av 20 Emery 28 25 Capen 64 Osgood	ANDERSON AVENUE 55 fr Myrtle south bet Amaranth av and Follsway	BALDWIN 55 fr 534 Riverside av to Fairmount
ALBION 55 fr 511 Main to 104 Winchester at Som line 2 1 Main 0 0 Bow 20 21 Medford 0 0 William 72 71 Alfred 0 91 Winchester	ANDOVER 55 fr Dartmouth to Colby	BARNARD 56 fr 42 Vernon to 126 Woburn
ALEXANDER AVENUE 55 fr 394 Main to Willis av	ANDREWS 55 fr 404 Fulton to 115 Walsh 0 0 Fulton 14 Russell 112 113 Walsh	BARRETT 55 fr 45 Foss southwest
ALFRED 55 fr 50 Newbern av to 577 Bway (Som line) 2 1 Newbern av 10 Clayton av 20 17 Lawn pk 30 19 Albion 30 Alfred ter	ARLINGTON (ward 2) 55 fr Winslow av to Watervale rd	BATES COURT 55 fr 152 Main to Western av
ALFRED TERRACE 55 fr 30 Alfred to 33 William	ARLINGTON (ward 6) 56 fr 640 High across Harvard av to 61 Canal 2 1 High 44 Hawthorn 61 Arlincton pl 76 77 Fairfield 120 115 Harvard av 188 0 Jerome 0 201 Sharon 224 0 Monument 240 241 Boston av 0 Rower 0 0 Canal	BAXTER 55 fr 692 Fulton to 227 Elm
ALLEN COURT 55 fr 200 Salem north	ARLINGTON PLACE 56 fr 61 Arlington	BELLE AVENUE 55 fr 545 Fulton to Palmer 0 0 Fulton 0 St Denis av 0 0 Stowers av 0 Ralph
ALLSTON 56 fr Myatic Valley pkway to 150 Woburn 0 0 Myatic Val pkway 38 39 Prescott 48 51 High 91 Allston ter 104 Irving 109 Wyman 125 Laurel 139 Hastings park 140 143 Vernon 180 177 Woburn	ASH (ward 2) 55 fr 524 Riverside av to Fairmount	BELLEVUE 57 fr 351 Boston av to Capen
ALLSTON COURT 56 fr 15 Brooks to 92 Allston	ASH (ward 3) 55 fr 20 Water to 25 Webster	BELLEVUE TERRACE 57 fr 57 Medford
ALLSTON TERRACE 56 fr 91 Allston east	ASHCROFT ROAD 55 fr Belmont rd to Cedar rd	BELMONT ROAD 55 fr Governors av to Ashcroft rd
ALMONT 55 fr 352 Salem to 258 Follsway W 2 1 Salem 83 Walker 40 Hadley 51 Maynard 74 73 Follsway W	ASHLAND 55 fr 38 Salem to 21 Water 2 1 Salem 21 Garden 37 Chestnut 57 Ashland pl 78 0 Water	BENHAM 57 fr 45 Chester av to Charawood rd 2 1 Chester av 22 21 Greenleaf av 39 40 Charawood rd
ALMSHOUSE LANE 56 sep Farm rd	ASHLAND PLACE 55 fr 57 Ashland east	BENNETT 55 fr 65a Edward to 59 E Albion 2 1 Edward 9 Bennett pl 14 15 E Albion

BOSTON AVENUE 56 57-44 fr 500 High to Som line 2 1 High 40 Lovering rd 50 51 Harvard av 86 85 Holton 102 Temple 110 Tontine 122 121 Arlington 0 0 Mystic Val pkwy 191 Mystic la 197 Stoughton 215 Harris rd 227 Chandler 240 243 North 259 Quincy 271 Adams 286 Brownell 287 Hillsdale rd 380 333 Winthrop 351 Bellevue 361 Fairmount 373 University av 461 College drive 470 471 Collega av 541 Bristol rd 582 581 Warner 0 0 Som line	BRAEMORE ROAD 45 fr 455 Bway (Som line) to 87 Bow BRAINARD AVENUE 55 fr Seventh to beyond Ninth 0 0 Seventh 0 0 Eighth 0 0 Ninth BREWSTER ROAD 55 fr Governors av northwest BRISTOL ROAD 44 fr 547 Boston av to Bway (Som line) 2 1 Boston av 42 43 Warner 100 91 Som line BROADWAY 45 continuation of Bway Som on east side fr 437 to 643 inclusive 437 Som line 443 Kilsyth rd 455 Braemore rd 475 Strathmore rd 0 Magoun sq 0 Dexter 0 Medford 0 William 577 Alfred 607 Winchester 643 Som line	CAPEN 57 fr Packard av to Som line 0 0 Packard av 0 Fairmount 0 Bellevue 2 3 Winthrop 22 Edison av 38 39 Hillsdale rd 52 53 Adams 70 71 Quincy 0 79 North 105 Chandler 119 Harris rd 124 Harold 0 0 Som line
BOW 55 fr 511 Main across Dexter to 613 Main 2 1 Main 15 Higgins av 21 Wheeler av 26 Bow pl 31 Hale av 43 Shapley av 52 53 Dexter 65 Strathmore rd 0 Hillside rd 94 Bow ter 87 Braemore rd 103 Kilsyth rd 0 0 Main	BROOKINGS 57 fr 98 Sum- mer to B & M R R 2 1 Summer 58 57 George 74 73 Chester av 94 95 Greenleaf av 0 117 Charnwood rd 0 0 B & M R R BROOKS 56 fr 399 High to 482 Winthrop 2 1 High 15 Allston ct 28 25 Irving 49 Boylston ter 68 Madison 71 Vernon 117 Whittle ter 138 137 Woburn 0 0 Winthron	CARBERRY 55 fr 286 Fulton west CARNEY 55 fr 66 Hill av to Linwood 0 0 Hill av 0 0 Columbus av 0 0 Linwood CAROLINA 55 fr 292 River- side av to 35 Bradshaw CEDAR CLIFF TERRACE 55 fr 91 Fellsway W CEDAR ROAD (ward 2) 55 fr Fells av to north of Re- treat rd CEDAR ROAD (ward 3) 55 fr 69 Summit rd to 116 Forest 0 0 Summit rd 0 0 Terrace rd 0 0 Governors av 0 Clifton 0 0 Forest
BOW PLACE 55 fr 26 Bow BOW TERRACE 55 fr 94 Bow BOWDOIN 55 fr 333 Main to Colby BOWEN AVENUE 55 fr 334 Main to Willis av BOWER 56 fr 28 Harvard av to Arlington June Canal 0 0 Harvard av 22 Circuit 37 Holton 51 Temple 58 Circuit 61 Tontine 74 73 Arlington	BROOKS JANE 55 fr 25 High to 0 Bradlee rd BROOKS PARK 55 fr 210 Main BROOKS PLAYSTEAD 56 bet Playstead rd and B & M R R to Clewley rd BROOKSIDE PARKWAY 55 fr 37 Valley to 59 Woodrow av 0 0 Valley 0 0 Forest av 0 0 Woodrow av	CEDAR ROAD (ward 3) 55 fr 135 Park to 1078 Fellsway 2 1 Park 14 15 Dudley 34 31 Otis 51 Logan av 48 Garfield av 58 Farragut av 74 75 Sheridan av 88 87 Grant av 102 101 Spring 127 Burnside 149 Rural 173 Poole 179 Evans 226 227 Pinkert 245 Kenmore rd 0 0 Fellsway
BOYLSTON TERRACE 56 fr 49 Brooks BRACKETT 55 fr 103 Elm to 110 Walsh BRADURRY AVENUE 55 fr 675 Fellsway to B & M R R 2 1 Fellsway 26 37 Riverside av 52 53 Fourth 66 67 Third 84 88 Second 95 First 123 Woodruff av 155 Cradock av	BROOK VIEW ROAD 55 fr 72 Water to Valley 0 0 Water 0 0 Webster 0 241 Maple Park av 0 0 Valley BROWNELL 57 fr 286 Boston av to 60 North BURGET AVENUE 57 fr 114 George south and west 2 1 George 15 Chester av 38 37 Greenleaf av 0 Hume av	CENTURY 56 fr 196 Woburn to 127 Playstead rd 0 0 Woburn 0 0 Warron 0 0 Playstead rd CHAMPNEY PLACE 55 fr 33 Wash CHANDLER 57 fr 227 Boston av to 105 Capen 2 1 Boston av 18 Eastman av 34 Stevens 0 0 Capen CHANDLER ROAD 56 fr 71 Woburn CHARDON ROAD 56 fr 83 Playstead rd to 90 Warren CHARLEMONT ROAD 55 fr Governors av west CHARLES 55 fr rear B E Ry power station to Malden line 0 0 Surrey 0 0 Malden line
BRADFORD AVENUE 55 fr 259 Harvard to 98 Yale BRADLEE ROAD 55 fr 29 High to 12 Hall av 2 1 High 9 Brooks la 32 Porter rd 52 Turrell rd 0 0 Hall av BRADSHAW 55 fr 41 Pem- broke to 60 Spring 2 1 Pembroke 85 Carolina 0 0 Spring	BURNSIDE 55 fr 40 Law- rence to 127 Central av BUTTER 55 fr 79 Foss south BUZZELL JANE 55 fr 299 Main to Hinsdale CANAL 56 fr 436 High across B & M R R to Mystic river 2 1 High 34 Prescott 0 0 B & M R R 59 Bower 61 Arlington	CHARLTON 55 fr 30 Windsor rd to Buzzell la CHARNWOOD ROAD 57 fr 73 Winthrop to 117 Brook- ings 0 0 Winthrop 0 Benham 0 0 Brookings

CHERRY 55 fr 374 Salem to
 206 Fellsway W
 2 1 Salem
 32 Cherry ct
 42 33 Lambert
 64 63 Fellsway W
 CHERRY COURT 55 fr 32
 Cherry
 CHESTER AVENUE 57 fr
 101 Winthrop to 15 Burget
 av
 2 1 Winthrop
 15 Sturtevant ter
 0 Spencer rd
 45 Benham
 56 55 Brookings
 0 0 Burget av
 CHESTNUT 55 fr 37 Ashland
 to 26 Oakland
 CHIPMAN 55 changed to
 Rural
 CIRCUIT 56 fr 58 Bower to
 22 do
 CIRCUIT ROAD 55 fr 68
 Sherwood rd to Mass av
 CLARK 55 fr 163 George to
 bey Corey
 CLAYTON AVENUE 55 fr 35
 Medford to 10 Alfred
 2 1 Medford
 18 19 William
 38 39 Alfred
 CLEMATIS ROAD 55 fr Har-
 rison east
 0 0 Harrison
 0 0 Cleveland
 0 0 Morrison
 0 Palmer
 CLEVELAND 55 fr Mangles
 to beyond Clematis rd
 CLEWLEY ROAD 56 fr 105
 Playstead rd to beyond 123
 Warren
 CLIFTON 55 fr Hall rd to Ce-
 dar rd
 COBB 55 fr 26 Fulton Spring
 rd to Worcester
 CODDING AVENUE 55 fr 8
 Ellis av
 COLBY 55 fr end Yale north
 COLLEGE AVENUE 55 57 fr
 46 Summer to Som line
 2 1 Summer
 26 Florence
 44 Royal
 64 65 George
 80 Pearl
 90 Stearns av
 104 Stanley av
 0 Frederick av
 0 0 B & M R R
 0 Som line
 COLLEGE DRIVE 56 fr 461
 Boston av to Packard av
 COLUMBIA ROAD 55 fr 188
 Main east
 COLUMBUS AVENUE 55 fr
 Hill av to 48 Emerald
 COREY 55 fr 39 Douglas rd
 to 15 Clark
 CORNELL 55 fr Dartmouth to
 Colby
 COTTAGE (ward 6) 56 fr 414
 High to 10 Prescott
 COTTAGE (ward 3) 55 fr 68
 Fountain west
 COTTAGE PARK ROAD 55 fr
 29 Forest av to Woodrow av
 COTTING 55 fr 154 Winthrop
 to June Auburn North and
 West
 2 1 Winthrop
 58 57 Lyman av
 82 North
 COURT 55 fr 244 Salem
 across Tainter

CRADOCK AVENUE 55 fr
 end Seventh to 155 Brad-
 bury av
 0 0 Seventh
 0 Sixth
 36 Fifth
 58 Fourth
 76 Third
 96 Second
 110 First
 126 Woodruff av
 0 0 Middlesex av
 0 0 Bradbury av
 CRANE 55 fr 15 Russell to 35
 Saunders
 CRESCENT 55 fr 121 Mystic
 av to 50 Hancock
 CREST ROAD 55 fr 52 Ter-
 race rd to 39 Summit rd
 CROSS 55 fr 126 Riverside av
 to 151 Salem
 2 1 Riverside av
 21 Daniels
 0 0 B & M R R
 29 Lauriat pl
 0 0 Salem
 CUDWORTH 55 fr 188 River-
 side av north
 CUMMINGS 55 fr 365 River-
 side av south
 CURTIS 55 fr 114 South to
 137 Summer
 CURTIS PLACE 55 fr 190
 Harvard
 CUSHING 55 fr 33 Thatcher
 to 34 Sprague ct
 2 1 Thatcher
 19 Abbott
 36 35 Pembroke
 49 Lapham
 66 67 Sprague ct
 DAMRELL 55 fr 80 Swan to
 20 James
 DANIELS 55 fr 21 Cross to
 24 Pleasant
 DARTMOUTH 55 fr 189 Har-
 vard to Buzzell la
 0 0 Harvard
 0 0 Yale
 0 39 Princeton
 10 Cornell
 0 49 Bowdoin
 0 61 Wellesley
 0 Andover
 DEARBORN 57 fr 110 Win-
 throp to 66 Lyman av
 DELA AVENUE 55 fr 181
 Fellsway W north
 DEPOT SQUARE 56 fr High
 near Tyler av
 DEWEY AVENUE 55 fr 295
 Park to 66 Paris
 DEXTER 55 fr Magoun sq
 and Medford (Som line)
 across Main to Joseph
 2 1 Magoun sq
 21 21 Bow
 44 45 Main
 66 65 Edward
 88 87 Joseph
 DOBE AVENUE 55 fr 36
 Billings av north
 DOUGLAS ROAD 55 fr 114
 Summer to 133 George
 2 1 Summer
 39 Corey
 54 55 George
 DOVER 56 fr 96 Woburn to
 Exeter
 DRAPER 55 fr 32 Foss to
 101 Taft
 DUANE ROAD 56 fr 29 Har-
 vard av west
 DUDLEY fr 124 Wash to 381
 Salem
 2 1 Washington
 68 69 Central av
 0 0 Salem

EARL AVENUE 55 fr 193
 Fulton
 EAST ALBION 55 fr 29
 Hicks av to Mystic (Som
 line)
 0 0 Hicks av
 61 Bennett
 99 Sanger
 117 Leyden
 0 0 Som line
 EASTERN AVENUE 55 fr 25
 Mystic av
 EASTMAN 57 fr 87 North to
 24 Chandler
 EDISON AVENUE 57 fr 22
 Capen
 EDWARD 55 fr 18 Henry to
 beyond Whittemore
 2 1 Henry
 13 Leyden
 29 Sanger
 86 Edward pl
 46 45 Dexter
 64 64 Smith
 65a Bennett
 72 Whittemore
 EDWARD PLACE 55 fr 36
 Edward
 EIGHTH 55 fr 137 Middlesex
 av to Brainard av
 ELIOT 55 fr 296 Main to 29
 Hancock
 ELLIS AVENUE 55 fr 480
 Main to 39 Park av
 2 1 Main
 8 Coddling av
 0 0 Park av
 ELLSWORTH 55 fr 259 Gas-
 ton to beyond Leighton
 ELM 55 fr Forest to Fulton
 0 0 Forest
 103 Brackett
 123 Haines
 0 Sturges
 227 Baxter
 0 0 Fulton
 ELSMERE TERRACE 55 fr
 549 Main
 EMERALD 55 fr 233 Spring
 to Malden line
 2 1 Spring
 16 15 Hill av
 48 Columbus av
 0 Linwood
 102 101 Surrey
 120 119 Wicklow av
 0 0 Malden line
 EMERSON 55 fr 115 Main to
 18 Walnut
 EMERY 57 fr 58 Winthrop to
 20 Adams
 2 1 Winthrop
 44 41 Hillsdale rd
 0 Adams
 EVANS 55 fr 88 Lawrence to
 197 Central av
 EVERLYN AVENUE 55 fr
 425 Fulton to Mitchell av
 EVERETT 55 fr 232 Salem to
 15 Tainter
 EXETER (ward 5) 55 fr An-
 dover to Buzzell la
 EXETER (ward 4) 56 fr
 Chandler rd to Winthrop
 FAIRFIELD 56 fr 35 Monu-
 ment to Mystic river
 0 0 Monument
 0 0 Sharon
 0 0 Jerome
 0 0 Lincoln
 0 0 Arlington
 FAIRMOUNT (ward 8) 57 fr
 361 Boston av to Capen
 FAIRMOUNT (ward 7) 55 fr
 Jackson to 142 Fourth
 FARM ROAD 56 fr 483 Win-
 throp

FARRAGUT AVENUE 55 fr
 58 Central av to 381 Salem
FARVIEW ROAD 55 fr Fells
 av to Rock Glen rd
FELLS AVENUE 55 fr 125
 Fellsaway W to Vista av
 0 Fellsaway W
 29 Hillsboro rd
 49 Fells av ter
 56 Rock Glen rd
 0 Cedar rd
 0 Waterville rd
 0 Hickory av
 0 Farview rd
 0 Granite rd
 0 Vista av
FELLS AVENUE TERRACE
 55 fr 49 Fells av east
FELLSWAY 55 fr Myatic
 river at Som line to Malden
 line near June Fellsaway E
 and W
 0 Som line
 0 Revere Bea pkwy
 603 Middlesex av
 631 Wellington rd
 675 Bradbury av
 701 Jackson
 735 Pleasant
 748 749 Riverside av
 0 Fairmount
 814 815 Fourth
 825 Third
 848 849 Second
 0 B & M R R
 0 Myrtle
 0 Central av
 1132 0 Malden
 0 Malden line
FELLSWAY W 55 fr Malden
 line near Fellsaway E to
 Forest
 0 Malden line
 0 Surray
 0 St Mary
 0 Salem
 91 Cedar Cliff ter
 122 Spring St exten
 125 Fells av
 Grant av
 Grant av exten
 Sheridan av
 181 Dell av
 Cherry
 206 Almont
 258 Valley pl
 268 Paris
 286 Park
 322 0 Fulton
 0 Valley
 0 Forest
 0 Gordon rd
 0 Foss
 0 Forest
FERN ROAD 55 fr south of
 Vista av to Hickory av
FIFIELD COURT 55 fr 101
 Salem
FIFTH 55 fr 36 Cradock av
 to 189 Middlesex av
FIRST 55 fr 110 Cradock av
 to 95 Bradbury av
 0 Cradock av
 0 Middlesex av
 64 63 Bradbury av
FLEMING 55 fr Windsor rd
 to Buzzell la
FLORENCE 55 fr 21 Royal to
 25 College av
FLORENCE AVENUE 55 fr
 295 Fulton to McCormack
 av
 0 Fulton
 0 Mitchell av
FOREST 55 fr 1 High and 2
 Salem Medford sq to Stone-
 ham line
 2 1 Medford sq

82 Hall av
 87 Water
 90 King av
 116 Cedar rd
 119 Webster
 0 Woodrow av
 189 Forest av
 207 Valley
 274 Sherwood rd
 0 Pino Hill rd
 0 Fellsaway W
 0 Taft
 0 Elm
 0 Stoncham line
FOREST AVENUE 55 fr 189
 Forest to Brookside pkwy
 0 Forest
 0 Cottage Pk rd
 0 Brookside pkwy
FOSS 55 fr 671 Fellsaway W
 to Fulton
 0 Fellsaway W
 24 Guild
 32 Draper
 0 Barrett
 0 Butler
 0 Russell
FOSTER COURT 55 fr 281
 Riverside av south
FOUNTAIN 55 fr 180 Salem
 to bay Webster
 2 1 Salem
 22 Fountain ct
 0 43 Water
 68 Cottage
 82 81 Webster
FOUNTAIN COURT 55 fr 22
 Fountain across 36 Tufts
FOURTH 55 fr 58 Cradock av
 to 460 Riverside av
 2 1 Cradock av
 46 47 Middlesex av
 80 81 Bradbury av
 132 133 Fellsaway
 142 Fairmount
 0 Riverside av
FRANKLIN 55 fr 34 Wash-
 ington to 102 Park
 2 1 Washington
 32 Vine
 35 Newcomb
 0 Park
FRANKLIN AVENUE 56 fr
 587 Winthron
FREDERICK AVENUE 55 fr
 277 Main to College av
FULTON 55 fr 214 Salem
 across Fellsaway W to High-
 land av junc Elm
 2 1 Salem
 32 Water
 67 Tainter
 77 Lewis
 72 Webster
 97 Fulton ter
 117 Rockwood ter
 132 Maple Park av
 146 147 Fellsaway W
 193 Earl av
 235 Fulton Spring rd
 266 Hatch
 286 Carberry
 295 Florence av
 441 Winslow av
 340 Foss
 375 Lila av
 397 Mahelle av
 404 Andrews
 421 Everlyn av
 441 Winslow av
 484 Ames
 536 Talbot
 545 Belle av
 536 Walsh
 581 St Denis av
 0 Park av
 630 631 Gaston
 648 645 Sturges

676 677 Wason
 692 Baxter
 730 Webber
 731 McCall
 Elm
 0 Highland av
FULTON SPRING ROAD 55
 fr 235 Fulton
 2 1 Fulton
 10 Worstor
 26 Cobb
FULTON TERRACE 55 fr 97
 Fulton
GARDEN 55 fr 21 Ashland to
 10 Oakland
GARDNER 48 fr Highland av
 to Savin
GARFIELD AVENUE 55 fr
 48 Central av to 363 Salem
GASTON 55 fr 32 Taft to bey
 Ellsworth
 2 1 Taft
 108 107 Brackett
 158 Haines
 234 235 Fulton
 259 Ellsworth
GEORGE 55 57 fr 207 Main
 to 119 Winthron
 2 1 Main
 48 49 Colloge av
 54 Wedgemere rd
 64 Woodbine rd
 79 Rye
 86 Hume av
 114 Burget av
 109 Marston
 120 119 Brookings
 133 Douglas rd
 0 Spencer rd
 163 Clark
 178 177 Winthron
GIBSON 55 fr 79 Spring past
 Glenwood station
GILSON AVENUE 55 fr Gordon
 rd to Wagner rd
GLEASON 56 fr 52 Madison
 to Clewley rd
GLENWOOD AVENUE 55 fr
 69 Spring
GOLDEN AVENUE 55 fr 350
 Main to Willis av
GOLDEN COURT 55 fr 174
 Main
GOODWIN COURT 55 fr 102
 Riverside av
GORDON ROAD 55 fr 649
 Forest east
GORHAM ROAD 56 fr 67
 Physstead rd to 74 Warren
GOVE 57 changed to Harris
 rd
GOVERNORS AVENUE 55 fr
 57 High to Pine Hill rd
 2 1 High
 23 Porter rd
 38 Terrace rd
 51 Turoll rd
 0 Hall av
 110 Cedar rd
 144 Fall rd
 0 Belmont rd
 0 Brewster rd
 0 Charlemont rd
GRAND VIEW AVENUE 55
 fr 7 Hillside av to 27 do
GRANITE ROAD 55 fr Fells
 av to Hickory av
GRANT AVENUE 55 fr 188
 Wash across Salem to 156
 Fellsaway W
 2 1 Washington
 0 21 Lawrence
 70 69 Central av
 110 111 Hooker
 144 145 Salem
 170 171 Lambert
 210 209 Fellsaway W

GRANT AVENUE EXTENSION 55 fr 157 Fellsway W
 GRANVILLE AVENUE 55 fr Tufts park to B & M R R
 0 0 Tufts pk
 32 33 Winchester
 0 0 B & M R R
 GRAVELLY CREEK ROAD 55 see Brook View rd
 GREENHALGE 55 fr 13 Walsh to 106 Saunders
 0 0 Walsh
 20 0 Long
 0 0 Saunders
 GREENLEAF AVENUE 57 fr 75 Winthrop to Huene av
 2 1 Winthrop
 52 53 Benham
 72 69 Brookings
 86 85 Burget av
 0 0 Huene av
 GROVE 56 fr 549 High to Winchester line
 0 0 High
 44 0 Sagamore pk
 45 Johnson av
 59 Tyler av
 68 Newton rd
 84 Jackson rd
 0 0 B & M R R
 0 0 Winchester line
 GUID 55 fr 24 Foss to 83 Taft
 HADLEY 55 fr 41 Paris to 34 Almont
 HADLEY PLACE 55 fr 205 Salem
 HAINES 55 fr 123 Elm to Gaston
 HALE AVENUE 55 fr 80 Medford to 31 Bow
 HALL 55 fr 419 Riverside av
 HALL AVENUE 55 fr 82 Forest to Governors av
 2 1 Forest
 11 Intervale av
 12 Bradlee rd
 25 Woodland av
 0 0 Governors av
 HALL ROAD 55 fr west of 144 Governors av to 168 Forest
 0 Terrace rd
 0 Summit rd
 0 0 Governors av
 0 0 Forest
 HAMILTON 57 fr 113 North to 10 Harold
 HAMLIN AVENUE 55 fr 29 Spring
 HAMMOND PLACE 56 fr 411 High
 HANCOCK 55 fr 274 Main to 143 Mystic av
 2 1 Main
 22 Hancock av
 23 Kenway
 29 Eliot
 40 Malvern ter
 50 Crescent
 0 0 Mystic av
 HANCOCK AVENUE 55 fr 240 Main to 22 Hancock
 0 0 Main
 16 Hancock et
 0 0 Hancock
 HANCOCK COURT 55 fr 113 Mystic av to 16 Hancock av
 HARDING COURT 55 fr 8 Swan
 HAROLD 57 fr 122 Capen south
 HARRIS ROAD 57 fr 215 Boston av to 119 Capen
 HARRISON 55 fr Winslow av north
 0 0 Winslow av
 0 0 Mangles

HARVARD 55 fr Willis av across Main at 379 to B & M R R
 2 1 Willis av
 142 147 Main
 189 Dartmouth
 190 Curtis pl
 239 Benton rd
 259 Bradford av
 279 Borwick rd
 290 Winchester
 0 0 B & M R R
 HARVARD AVENUE 56 fr 488 High to Mystic river
 0 0 High
 28 0 Bower
 29 Duane rd
 52 51 Boston av
 70 69 Monument
 88 0 Sharon
 108 103 Jerome
 117 Lincoln
 0 131 Arlington
 HASTINGS LANE 56 fr 298 High
 0 0 High
 15 Rock Hill
 HASTINGS PARK 56 fr 189 Allston
 HATCH 55 fr 266 Fulton west
 HAWTHORN 56 fr 35 Jerome to 44 Arlington
 2 1 Jerome
 11 Lincoln
 0 0 Arlington
 HAZEL ROAD 55 fr Cedar rd to Watervale rd
 HENRY 55 fr 604 Main to 43 Joseph
 2 1 Main
 18 Edward
 35 Meacham
 40 Joseph
 HICKORY AVENUE 55 fr 167 Fells av to Watervale rd
 0 0 Fells av
 0 Oak rd
 0 0 Granite rd
 HICKS AVENUE 55 fr 508 Main to Combination pk
 2 1 Main
 14 Sumner av
 30 Park av
 29 E Albion
 HIGGINS AVENUE 55 fr 58 Medford to 13 Bow
 HIGH 55 56 fr Medford sq to Arlington line
 2 1 Medford sq
 25 Brooks la
 29 Bradlee rd
 57 Governors av
 95 Hillside av
 141 Powder House rd
 189 Rural av
 210 207 Winthrop sq
 0 0 Winthrop
 287 Woburn
 293 High st pl
 298 Hastings la
 312 Austin rd
 334 335 Wolcott
 0 0 Mystic
 368 Auburn
 392 Allston
 401 Brooks
 412 Cottage
 411 Hammond pl
 436 Canal
 439 Warren
 477 Playstead rd
 0 Depot sq
 0 B & M R R
 488 Harvard av
 515 Tyler av
 549 Grove
 550 Boston av
 565 Sagamore av

587 Pitcher av
 590 Monument
 604 Sharon
 611 Kilgore av
 618 Sherman
 636 Jerome
 640 Arlington
 0 0 Mystic Val pkwy
 HIGH STREET PLACE 56 fr 293 High
 HIGHLAND AVENUE 48 55 fr Fulton nearly opp Elm to Malden line
 0 0 Fulton
 0 0 Sturges
 0 Victor
 HILL AVENUE 55 fr 253 Spring east and south
 0 0 Spring
 0 Columbus av
 46 47 Emerald
 66 Carney
 HILLCROFT PARK 56 fr 32 Irving
 HILLSBORO ROAD 55 fr 20 Fells av east
 HILLSDALE ROAD 57 fr 287 Boston av to Som line
 2 1 Boston av
 0 31 Emery
 0 37 Capen
 72 73 Osgood
 0 0 Som line
 HILLSIDE AVENUE 55 fr 95 High to boy Grand View av
 2 1 High
 7 Grand View av
 27 Grand View av
 HILLSIDE ROAD 55 fr Bow to 577 Main
 HINSDALE 55 fr Frederick av to Buzzell la
 HOLTON 56 fr 37 Bower to 124 Sharon
 2 0 Bower
 24 25 Boston av
 38 37 Monument
 60 0 Sharon
 HOME 55 fr Winthrop near High
 HOOKER 55 fr 107 Sheridan av to 214 Spring
 2 1 Sheridan av
 0 0 Grant av
 0 0 Spring
 HORNE AVENUE 55 fr Palmer to St Denis av
 HUME AVENUE 57 fr 80 George to Burget av
 2 1 George
 0 Sunset av
 0 0 Burget av
 HUNEWILL AVENUE 55 fr 306 Riverside av north
 0 0 Riverside av
 10 Ruggles
 26 Jewett
 INTERVALE AVENUE 55 fr 11 Hall av to 14 King av
 IRVING 56 fr 25 Playstead rd to 104 Allston
 2 1 Playstead rd
 10 21 Warren
 32 Hillcroft pk
 48 49 Brooks
 108 107 Allston
 JACKSON 55 fr 701 Fellsway to 539 Riverside av
 2 1 Fellsway
 16 Pleasant
 24 23 Riverside av
 0 Fairmount
 JACKSON ROAD 56 fr 89 Sagamore av to 84 Grove
 2 1 Sagamore av
 19 Woodland rd
 54 58 Grove

JAMES 55 fr 86 Mystic av to 52 Swan 0 1 Mystic av 20 Damrell 0 Wallman 0 0 Swan	LIBERTY AVENUE 55 fr 492 Main to 25 Park av 2 1 Main 11 Sumter av 26 25 Park av	240 223 Pearl Hancock av 243 Stearns av 261 Stanley av Hancock 274 277 Frederick av 293 Windsor rd Elliot
JEROME 56 fr 636 High across Harvard av to Mys- tic River 2 1 High 35 Hawthorn 56 Sherman 0 61 Fairfield 108 107 Harvard av 166 165 Arlington 0 0 Mystic river	LILA AVENUE 55 fr 375 Fulton to McCormack av 0 0 Fulton 21 Thresa av 0 0 Mitchell av 0 0 McCormack av	294 299 Buzzell la 317 Wellesley 320 333 Bowdoin Billings av 334 338 Bowden Bowen av 347 Princeton Golden av 350 359 Yale Wright av 364 379 Harvard 380 Alexander av 394 397 Wareham Bonner av 402 415 Marion Mayberry av 422 436 Willard av 0 0 Tufts sq 0 Tufts pk 480 492 Ellis av Liberty av 511 Albion 511 Bow
JEWETT 55 fr 30 Spring to 26 Hunewill av	LILY POND LANE 56 fr 471 Winthrop to city ledge	508 536 Hicks av Whittemore 544 Smith 549 Elsmere ter 560 559 Dexter 604 Henry 613 Bow 620 621 Somerville line
JOHNSON AVENUE 56 fr 45 Grove to Tyler av	LINCOLN 56 fr 11 Hawthorn to 117 Harvard av 2 1 Hawthorn 30 29 Fairfield 78 75 Harvard av	MALDEN 55 fr 1132 Fellsway west 306 307 Fellsway 320 321 Wicklow 342 343 Surrey
JOSEPH 55 fr 85 Dexter to 40 Henry 2 1 Dexter 14 13 Sanger 26 25 Leyden 44 43 Henry	LINCOLN ROAD 55 fr 44 Powder House rd	MALVERN TERRACE 55 fr 40 Hancock north
KENMERE ROAD 55 fr 114 Lawrence to 245 Central av	LINDEN 55 fr 397 Riverside av	MANGLES 55 fr Harrison to Wilson 0 0 Harrison 0 Cleveland 0 Morrison 0 0 Wilson
KENWAY 55 fr 28 Hancock to 16 Eliot	LINWOOD 55 fr Emerald south	MANNING 55 fr 60 South to 91 Summer
KILGORE AVENUE 56 fr 611 High to Mystic Valley pkway	LOCUST 55 fr 377 Riverside av south	MAPLE AVENUE 55 fr 96 South to 121 Summer
KILSYTH ROAD 45 fr 443 Bway (Som line) to 103 Bow	LOGAN AVENUE 55 fr 160 Wash to 51 Central av LOGAN GROVE 55 bet 30 and 46 Logan av and 27 and 45 Otis	MAPLE PARK AVENUE 55 fr 132 Fulton to 241 Brook View rd
KING AVENUE 55 fr 90 For- est to 27 Woodland av	LONG 55 fr 20 Greenhalgo to 61 Walsh	MARINE 55 fr 195 Riverside av to 59 Ship av
KNOLLWOOD ROAD 57 fr Woodbine rd northwest	LOOKOUT ROAD 55 fr Vista av south	MARION 55 fr 415 Main to 40 Winchester
LAKEVIEW 56 fr 88 Saga- more av to Mystic Valley pkway 2 1 Sagamore 0 Pitcher av 0 0 Mystic Val pkwy	LOVE LANE 55 fr Fulton to Fellsway W	MARSHALL 57 fr 118 Win- throp to 28 North 2 1 Winthrop 13 Mason 85 Taylor 60 59 Lyman av 78 Orchard 88 87 North
LAMBERT 55 fr 38 Cherry to 444 Salem 2 1 Cherry 18 19 Sheridan av 32 33 Grant av 58 Spring st exten 60 0 Salem	LOVERING ROAD fr 41 Har- vard av to 40 Boston av	MARSTON 55 fr 86 Summer to 109 George
LAPHAM 55 fr 270 Riverside av to 49 Cushing	LYMAN AVENUE 57 fr 62 West to B & M R R 0 0 West 0 0 Cotting 39 Norton av 56 0 Marshall 66 Dearborn 0 73 Orchard 0 0 B & M R R	MARTIN 57 fr 138 Winthrop to bay Taylor 2 1 Winthrop 16 Mason 36 Taylor
LAUREL 56 fr 125 Allston to 122 Mystic	MABELLE AVENUE 55 fr 397 Fulton to Mitchell av	MASON 57 fr 16 Martin to 13 Marshall
LAURIAT PLACE 55 fr 29 Cross east	MADISON 56 fr 51 Playstead rd to Brooks 2 1 Playstead rd 28 27 Warren 56 Gleason 66 67 Brooks	MASSACHUSETTS AVENUE 55 fr northwest of West- wood rd to southeast of Circuit rd 0 0 Westwood rd 0 0 Sherwood rd (wd 3) 0 Circuit rd
LAWN PARK 55 fr 100 Win- chester to 17 Alfred	MAGOUN AVENUE 55 fr 49 Park to 78 Spring 2 1 Park 16 17 Thatcher 48 47 Pembroke 116 115 Spring	
LAWRENCE 55 fr 17 Sheri- dan av to Myrtle 2 1 Sheridan av 12 13 Grant av 30 31 Spring 40 Burnside 54 Rural 72 Foole 88 Evans 102 101 Pinkert 114 Kenmere rd 0 0 Myrtle	MAGOUN PARK 55 between Thatcher and Pembroke	
LEE 55 fr Sherwood rd to Westwood rd	MAGOUN SQUARE 55 junct Bway Dexter and Medford at Som line	
LEIGHTON 55 fr Ellsworth to 2 Park av	MAIN 55 fr Medford sq to Som line 2 1 Medford sq 2 Riverside av 44 43 Mystic Val pkwy 78 79 South 117 Emerson 0 0 Moore sq 130 Mystic av 145 Thomas ct 152 Bates ct 174 165 Summer Golden ct 179 Royal 188 Columbia rd 196 Sylvia rd 207 George Brooks pk	
LEWIS 55 fr 77 Fulton to 76 Court		
LEYDEN 55 fr 13 Edward to 117 E Albion 2 1 Edward 18 19 Joseph 31 Leyden av 40 41 E Albion		
LEYDEN AVENUE 55 fr 31 Leyden		

MAVERICK 55 fr 249 Riv-
erside av to the marsh
2 1 Riverside av
9 Ship av
19 Maverick ct
MAVERICK COURT 55 fr 19
Maverick west
MAYBERRY AVENUE 55 fr
122 Main to Willis av
MAYNARD 55 fr 51 Almont
to 42 Cherry
McCALL 55 fr 731 Fulton
east
McCORMACK AVENUE 55 fr
Winslow av south
0 0 Winslow av
0 Lila av
MEACHAM 45 fr 35 Henry
to Som line
MEDFORD 55 fr Tufts sq to
Magoun sq (Som line)
0 0 Tufts sq
7 Morton av
23 Nowborn av
35 Clayton av
48 49 Albion
58 57 Bellevue ter
68 Higgins av
Wheeler av
73 Winter Hill rd
80 Hale av
92 Shapley av
106 Sunnyside ter
0 0 Magoun sq
MEDFORD COMMON 55 Sa-
lem opp Oakland
MEDFORD SQUARE 55 junc
Main High Forest Salem
and Riverside av
MERIDIAN 55 fr 79 West to
Mystic Valley pkwy
METCALF 55 fr 43 Walnut to
23 do
MIDDLESEX AVENUE 55 fr
603 Fellsway to Malden line
0 0 Fellsway
113 Ninth
197 Eighth
157 Seventh
173 Sixth
188 Riverside av
189 Fifth
212 213 Fourth
224 225 Third
238 239 Second
250 0 First
0 0 Woodruff av
0 0 Cradock av
0 0 Railroad
0 0 Malden line
MIDDLESEX FIELDS RESER-
VATION 55 off Forest and
Pine Hill rd to Winchester
and Stoneham line
MILL ROAD 55 fr 115 River-
side av south
MITCHELL AVENUE 55 fr
Winslow av south
0 0 Winslow av
0 Everlyn av
0 Mabelle av
0 0 Lila av
0 0 Florence av
MONMOUTH AVENUE 56 fr
Exeter to Wyman
MONUMENT 56 fr 590 High
across Harvard av to Mys-
tic river bay 224 Arlington
2 1 High
35 Fairfield
70 71 Harvard av
106 103 Holton
138 135 Arlington
0 0 Mystic river
MONUMENT TERRACE 56 fr
83 Monument
MOORE SQUARE 55 junc
Main and Mystic av

MORRISON 55 fr Mangles to
Clematis rd
MORTON AVENUE 55 fr 7
Medford across Winchester
to B & M R R
2 1 Medford
70 71 Winchester
0 0 B & M R R
MURRAY 48 fr Murray Hill
pk west and north
MURRAY HILL PARK 48 fr
Murray south to the Malden
line
MURRAY HILL ROAD 55 fr
75 Fells av east
MYRTLE 55 fr 99 Spring to
Malden line
2 1 Spring
80 0 Finkert
0 0 Lawrence
0 0 Amaranth av
0 0 Anderson av
0 0 Fellsway
0 0 Malden line
MYSTIC 56 fr Mystic Valley
pkwy across Prescott at 67
to 104 Woburn
0 0 Mystic Vall pkwy
36 37 Prescott
0 0 High
108 103 Wyman
122 Laurel
132 Hastings pk
132 Vernon
152 151 Woburn
MYSTIC AVENUE 55 fr 180
Main to Som line
0 0 Moore sq
2 1 Main
10 Union
0 Bates ct
17 Western av
22 Swan
25 Eastern av
36 James
113 Hancock ct
121 Crescent
143 Hancock
0 Mystic Val pkwy
MYSTIC VALLEY PARK-
WAY 55 56 fr Mystic av
near Som line along Mystic
river to Winchester line
NAOMI 48 fr Savin northeast
NEWBERN AVENUE 55 fr 28
Medford to opp North Som
R R sta
2 1 Medford
20 William
44 Alfred
68 67 Winchester
0 0 B & M R R
NEWCOMB 55 fr 62 Wash to
35 Franklin
NEWTON ROAD 56 fr 68
Grove to Woodland rd
NINTH 55 fr 113 Middlesex
av to Brainerd av
NORTH 57 fr junc Cotting
West and Auburn to Som
line
2 1 West
18 Norton av
28 Marshall
29 Avon
0 0 B & M R R
60 Brownell
0 0 Boston av
73 Eastman
87 Stevens
100 103 Capen
113 Hamilton
148 Osgood
0 0 Som line
NORTON AVENUE 57 fr 39
Lyman av to 18 North
OAK BLUFF 55 fr 43 Oak-
land east

OAK ROAD 55 fr Hickory av
to Waterville rd
OAKLAND 55 fr 72 Salem to
43 Water
2 1 Salem
10 Garden
26 Chestnut
48 Oak Bluff
0 63 Water
OAKLAND PARK 55 fr 9
Oak Bluff south
ORCHARD 57 fr 88 Winthrop
to 78 Marshall
2 1 Winthrop
58 59 Lyman av
0 0 Marshall
OSGOOD 57 fr 148 North to
72 Hillsdale rd
0 0 North
0 0 Quiney
0 0 Adams
0 0 Hillsdale rd
OTS 55 fr 142 Wash to 351
Salem
2 1 Washington
30 27 Logan grove
68 69 Central av
0 0 Salem
PACKARD AVENUE 57 fr
Som line to Capen
0 0 Som line
0 0 College drive
0 0 Capen
PALMER 55 fr Park av to 64
Clematis rd
PARIS 55 fr 330 Salem to
286 Fellsway W
2 1 Salem
30 Tainter
41 Hadley
66 Dewey av
88 87 Fellowship W
PARK 55 fr 196 Riverside av
to 322 Fellsway W
0 0 Riverside av
9 Thatcher
38 Pleasant
49 Magoun av
0 0 B & M R R
58 0 Washington
92 Franklin
122 Park at ct
135 Central av
188 189 Salem
248 Tainter
295 Dewey av
0 0 Fellsway W
PARK S 55 see Marine av
PARK AVENUE (ward 5) 55
fr Hicks av to 23 Ellis av
0 0 Hicks av
24 Liberty av
38 Ellis av
PARK AVENUE (ward 2) 55
fr 597 Fulton east
PARK STREET COURT 55
fr 122 Park
PEARL 55 fr 223 Main to 80
College av
PEMBROKE 55 fr 258 River-
side av to B & M R R
2 1 Riverside av
26 25 Cushing
41 Bradshaw
50 51 Magoun av
0 0 B & M R R
PINE HILL ROAD 55 fr For-
est opp Fellsway W
0 0 Forest
0 0 Massachusetts av
0 0 Governors av
PINKERT 55 fr 80 Myrtle to
221 Central av
2 1 Myrtle
10 11 Lawrence
96 95 Central av
PITCHER AVENUE 56 fr 587
High to Lakeview

PLAYSTEAD ROAD 56 fr 102	Goodwin ct	2	Forest
477 High to 624 Winthrop 116	Sables ct		1 Riverside av
0 0 High	115 Mill rd	38	Ashland
19 Irving	Cross		49 River
81 Usher rd	Pleasant	72	Oakland
51 Madison	Cudworth		101 Fifield ct
61 Gorham rd	Park	132	Tufta
81 Chardon rd	195 Marine av		149 Washington
93 Wheelwright rd	Abbott		151 Cross
109 Clewley rd	249 Maverick	180	Fountain
127 Century	Pembroke	200	Allen ct
216 217 Woburn	Lapham		205 Hadley pl
0 0 Winthrop	281 Foster ct	214	Fulton
PLEASANT (ward 2) 55 fr 288	Sprague ct		225 Vine
158 Riverside av to 38	Carolina	236	Everett
Park	Hunewill av		239 Revere pl
PLEASANT (ward 7) 55 fr 326	Spring	244	Court
735 Fellsway to 16 Jack- 288	349 Rockwell av	288	281 Park
son	363 Cummings	330	Paris
PLEASANT STREET COURT 377	Locust		331 Dudley
(ward 2) 55 fr 59 Pleasant 397	Linden		351 Otis
POOLE 55 fr 72 Lawrence to 419	Hial	352	Almont
173 Central av	Fourth		363 Garfield av
PORTER ROAD 55 fr 32 0	Pleasant	374	Cherry
Bradlee rd to 23 Governors 0	0 Fellsway		381 Furrugut av
av	539 Jackson	394	393 Sheridan av
POST OFFICE COURT 55 fr 554	553 Bradbury av	414	413 Grant av
17 Riverside av to B & M 573	Wellington rd		429 Spring
POWDER HOUSE ROAD 55 fr 588	Middletown av	444	Lambert
fr 141 High north	ROCK GLEN CIRCLE 55 fr 476	507	Fellsway W
0 0 High	38 Rock Glen rd		SANGER 55 fr 29 Edward to
0 Traincroft	ROCK GLEN ROAD 55 fr 56		99 E Albion
44 Lincoln rd	Fells av to Vista av	2	1 Edward
PRESCOTT 56 fr 34 Canal to 0	0 Fells av	18	19 Joseph
boy 36 Mystic	38 Rock Glen cir	30	31 E Albion
0 0 Canal	0 Farview rd		SAUNDERS 55 fr Foss to 87
10 Cottage	0 Vista av		Walsh
0 27 Allston	ROCK HILL 56 fr 15 Hast- 0	0	Foss
48 45 Auburn	ings la west	35	Crane
67 Mystic	ROCKWELL AVENUE 55 fr 64		Taft
PRINCETON 55 fr 847 Main 76	349 Riverside av		Scott
to Colby	ROCKWOOD TERRACE 55 fr 106		Greenhalge
0 0 Main	117 Fulton		SAVIN 48 fr Malden line to
0 0 Dartmouth	ROYAL 55 fr 179 Main to 44		Gardner
0 0 Radcliff	College av	2	SCOTT 55 fr Bailey to 76
0 0 Colby	2 1 Main		Saunders
PROSPECT PARK 55 west of 40	21 Florence		SECOND 55 fr 96 Cradock av
Governors av	41 College av		to boy Sydney
QUINCY 57 fr 259 Boston av 2	RUGGLES 55 fr 14 Spring to 2		1 Cradock av
to Som line	10 Hunewill av	36	37 Middlesex av
3 1 Boston av	RURAL 55 fr 54 Lawrence to 74		75 Bradbury av
34 31 Capon	149 Central av	134	135 Fellsway
68 89 Osgood	RURAL AVENUE 55 fr 189 0		Sydney
88a 85 Som line	High at Winthrop sq to 157		SEVENTH 55 fr 1 Cradock av
RADCLIFF 55 fr Yale to 0	Middlesex Fells reservation 0		to 157 Middlesex av
Buzzell la	0 0 High		SHAPLEY AVENUE 55 fr 92
RALPH 55 fr Belle av north 0	Traincroft		Medford to 43 Bow
RAM'S HEAD LANE 55 fr 0	0 Ram's Head la		SHARON 56 fr 604 High to
Rural av north	RUSSELL 55 fr 14 Andrews 2		Mystic river
RAND 55 fr Winslow av south 0	to 78 Foss	2	1 High
RAVINE ROAD 56 fr 102 0	0 Andrews	0	0 Fairfield
Sagamore av to 1440 Mystic 15	Crane	82	83 Harvard av
Valley pkway	0 Foss	124	Holton
RENFREW 55 fr Windsor rd 0	RYE 55 fr 60 Summer to 79 0		151 Arlington
to Buzzell la	George	0	0 Mystic river
RETREAT ROAD 55 fr Wa- 2	1 Summer		SHERIDAN AVENUE 55 fr
tervale rd	84 Acton cir		172 Wash to 176 Fellsway
REVERE BEACH PARKWAY 0	88 Acton cir		W
55 fr Fellsway junc Middle- 0	George	2	1 Washington
sex av to Malden river	SABLES COURT 55 fr 116 0		17 Lawrence
REVERE PLACE 55 fr 239 0	Riverside av	68	69 Central av
Salem	SAGAMORE AVENUE 56 fr 107		Hooker
REYNOLDS PLACE 55 fr 68 565	High to boy Ravine rd 0		138 139 Salem
Bow	0 High		176 175 Lambert
RHINECLIFF 55 fr Windsor 88	41 Sagamore pk		202 209 Fellsway W
rd to Buzzell la	Lakeview		SHERMAN 56 fr 620 High to
RICE AVENUE 55 fr Willis 102	Ravine rd		56 Jerome
av west	SAGAMORE PARK 56 fr 44 84		SHERMAN COURT 55 fr 59
RICH 56 fr 111 Auburn	Grove to 41 Sagamore av		Spring east
RIVER 55 fr 49 Salem to 48 0	ST DENIS AVENUE 55 fr 581		SHERMAN PLACE 55 fr 48
Riverside av	Fulton to Belle av		Spring east
RIVERSIDE AVENUE 55 fr 2	ST MARY 55 fr Fellsway W 0		SHERWOOD ROAD (ward 1)
2 Main and 1 Salem Med- to 507	Salem		55 see Spring St Extension
ford sq to 188 Middlesex av 0	SALEM 55 fr Medford sq to 0		SHERWOOD ROAD (ward 3)
0 0 Medford sq	Malden line		55 fr 274 Forest west
17 P O ct	0 0 Medford sq		SHIP AVENUE 55 fr 9
48 River			Maverick west

SIMONDS COURT 55 fr 20 South	108 Brookings	TOURO AVENUE 55 fr 80 South to 109 Summer
SIXTH 55 fr Cradock av to 173 Middlesex av	114 109 Touro av 121 Douglas rd 121 Maple av 137 Curtis	TRAINCROFT 55 fr Rural av to Lincoln rd and Powder House rd
SMITH 55 fr 548 Main to 64 Edward	152 153 Winthrop	TROUT AVENUE 55 fr 16 Billings av north
SMITH LANE 56 fr 211 Wo- burn to 570 Winthrop	SUMMIT ROAD 56 fr Terrace ra to Hall rd	TUCKER 48 fr Highland av east and north
SOUTH 55 fr 79 Main to 203 Winthrop	0 0 Terrace rd 39 Crest rd 69 Cedar rd 89 Hall rd	TUFTS 55 fr 192 Salem to 83 Water
0 Main	88 89 Hall rd	2 1 Salem
30 Simonds ct	SUMNER AVENUE 55 fr 11 Liberty av to 14 Hicks av	36 35 Fountain ct 0 Water
20 Walnut	SUNNYSIDE TERRACE 55 fr	TUFTS LANE 55 see Win- throp pl
31 South st ct	106 Medford at Som line	TUFTS PARK 55 fr Tufts sq west
60 Manning	SUNSET AVENUE 57 fr	TUFTS SQUARE 55 Main junc Medford
80 Touro av	Hume av south	TURELL ROAD 55 fr 52 Bradlee rd to 51 Governors av
96 Maple av	SURREY 55 fr Malden to Fellsway W	TYLER AVENUE 56 fr 515 High to 59 Grove
114 Curtis	0 0 Malden	UNION 55 fr 9 Swan to 10 Mystic av
130 O Winthrop	92 93 Emerald	2 1 Swan
SOUTH BORDER ROAD see	0 0 Charles	34 Union ct
Pine Hill rd	0 0 Fellsway W	0 0 Mystic av
SOUTH STREET COURT 55 fr 31 South	SWAN 55 fr 78 Main to 22 Mystic av	UNION COURT 55 fr 84 Union
SPENCER ROAD 57 fr	2 1 Main	UNIVERSITY AVENUE 57 fr 373 Boston av
George to Chester av	8 Harding ct	UPTON TERRACE 55 fr Brewster rd south
SPRAGUE COURT 55 fr 288 Riverside av	9 Union	USHER ROAD 56 fr 81 Play- stend rd to 44 Warren
0 0 Riverside av	52 James	VALLEY 55 fr 207 Forest to Fellsway W
34 Cushing	64 Wellman	0 0 Forest
SPRING 55 fr 325 Riverside av to 429 Salem	80 Damrell	87 Brookside pkwy
2 1 Riverside av	0 0 Mystic av	0 Brook View rd
14 Ruggles	SYDNEY 55 fr 153 Fourth to Second	0 Fellsway W
29 Hamlin av	SYLVIA ROAD 55 fr 169 Main east	VALLEY PARK 56 fr Pres- cott to Mystic Valley pkwy
30 Jewett	TAFT 55 fr Forest to 64 Saunders	VALLEY PLACE 55 fr 268 Fellsway W
43 Sherman pl	0 0 Forest	VALLEY ROAD 55 fr Vista av south
59 Sherman ct	32 Gaston	VASSAR 55 fr 7 Wellesley to Buzzlell la
60 Bradshaw	44 Walsh	VERNON 56 fr 71 Brooks to 131 Mystic
69 Glenwood av	58 Bailey	2 1 Brooks
78 Magoun av	83 Guild	26 23 Allston
79 Gibson	100 Bailey	42 Barnard
0 0 B & M R R	101 Draper	0 0 Mystic
Washington	0 0 Saunders	VICTOR 48 fr Highland av to Malden line
99 Myrtle	TANTER 55 fr 67 Fulton to 30 Paris	VINE 55 fr 28 Franklin to 225 Salem
111 Lawrence	2 1 Fulton	VISTA AVENUE 55 fr 109 Fern rd south
174 175 Central av	28 15 Everett	4 5 Fern rd
214 Hooker	50 0 Court	0 Fells av
233 Emerald	72 51 Park	0 Lookout rd
0 Hill av	72 71 Paris	0 Valley rd
0 261 Salem	TALBOT 55 fr 546 Fulton to 45 Ames	0 Rock Glen rd
SPRING ST EXTENSION 55 fr 122 Fellsway W to 58 Lambert	TAYLOR 57 fr 35 Marshall to 36 Martin	WAGNER ROAD 55 fr 17 Gil- son av east
STANLEY 56 fr 48 Wyman to 93 Woburn	TEEL COURT 56 see Hillcroft park	WALKER 55 fr 33 Almont east
STANLEY AVENUE 55 fr 261 Main to 104 College av	TEMPLE 56 fr 51 Bower to 102 Boston av	WALNUT 55 fr 30 South to 57 Summer
STEARNS AVENUE 55 fr 243 Main to 90 College av	TERRACE ROAD 55 fr 38 Governors av to Hall rd	0 0 South
STERLING 55 fr Windsor rd to Buzzell la	0 0 Governors av	18 Emerson
STEVENS 57 fr 91 North to 34 Chandler	52 Crest rd	42 Thomas
STOUGHTON 57 fr 197 Bos- ton av to Som line	0 0 Cedar rd	54 0 Summer
STOWERS AVENUE 55 fr Horne av south	0 0 Hall rd	WALSH 55 fr 52 Taft to 568 Fulton
STRATHMORE ROAD 45 fr 475 Bway (Som line) to 65 Bow	THATCHER 55 fr 9 Park to B & M R R	0 0 Taft
STURGES 55 fr Elm to High- land av	0 0 Park	0 Greenhalge
0 0 Elm	33 Cushing	61 Long
16 Wason	49 Magoun av	81 Saunders
96 95 Fulton	THIRD 55 fr 76 Cradock av to 825 Fellsway	99 Andrews
144 145 McCall	2 1 Cradock av	Brackett
0 0 Highland av	46 47 Middlesex av	
STURTEVANT TERRACE 57 fr 15 Chester av	74 75 Bradbury av	
SUMMER 55 fr 185 Main to 179 Winthrop	132 138 Fellsway	
2 1 Main	THOMAS 55 fr 42 Walnut to Thomas ct	
46 College av	THOMAS COURT 55 fr 145 Main to Thomas	
60 57 Walnut	THERESA AVENUE 55 fr 21 Lila av south	
60 Rye	TONTINE 56 fr 61 Bower to 110 Boston av	
86 91 Manning		
Marston		

WALTER 55 fr Cottage Park rd to Woodrow av	WEST DOVER 56 fr Dover to Woburn junc Wyman	0	0	Winthrop sq
WAREHAM 55 fr 397 Main to 18 Winchester	WESTERN AVENUE 55 fr 17 Mystic av	0	0	High Home
WARNER 44 continuation of Warner (Som) at 38 to B & M R R	WESTWOOD ROAD 55 fr Sherwood rd (wd 3) west	866	471	Wyman Lily Pond la
38 39 Som line	WHEELER AVENUE 55 fr 68 Medford to 21 Bow	0	483	Exeter Brooks
52 51 Bristol rd	WHEELWRIGHT ROAD 56 fr 93 Playstead rd to 106 Warren	482	570	587 Farm rd Smith la
72 71 Boston av	WHITTEMORE 55 fr 536 Main to 72 Edward	624	0	Franklin av Playstead rd
0 0 B & M R R	WHITTLE TERRACE 56 fr 117 Brooks east	0	0	Winchester line
WARREN 56 fr 439 High to Century	WICKLOW AVENUE 55 fr Fellsway (Malden) to bey Malden	0	0	WINTHROP COURT 55 fr 161 Winthrop
2 1 High	WILLARD AVENUE 55 fr 436 Main to Willis av	0	0	WINTHROP PARK 57 fr 45 Winthrop
30 29 Irving	WILLIAM 55 fr 20 Newbern av to 607 Bway (Som line)	0	0	WINTHROP PLACE 55 fr 145 Winthrop
44 Usher rd	2 1 Newborn av	0	0	WINTHROP SQUARE 55 junc High Winthrop and Rural av
62 61 Madison	12 11 Clayton av	0	0	WOBURN 56 fr 287 High to 216 Playstead rd
74 Godham rd	18 19 Albion av	2	1	2 High
90 Chardon rd	34 William pl	48	45	Wyman
106 Wheelwright rd	44 Winter Hill rd	72	71	Wolcott
122 0 Clewley rd	0 0 Bway	92	0	71 Chandler rd
0 0 Century	WILLIAM PLACE 55 fr 34 William	96	0	Stanley Dover
WASHINGTON 55 fr 149 Salem to 92 Spring	WILLIS AVENUE 55 fr bey Rice av to north of Billings	104	119	Mystic Woods Edge rd
2 1 Salem	WILSON 55 fr Mangles to 69 Clematis rd	126	150	Barnard
0 0 Washington sq	WINCHESTER 55 fr 290 Harvard to 607 Bway (Som line)	150	155	Allston
83 Champney pl	2 1 Harvard	158	211	Brooks Century
34 Franklin	18 Wareham	196	0	Century Smith la
62 Newcomb	28 Winchester ter	0	0	Playstead rd
124 0 Park	40 Marion	0	0	WOLCOTT 56 fr Austin rd across High to 72 Woburn
124 Dudley	45 Winchester pl	0	0	WOODBINE ROAD 57 fr 64 George south
142 Otis	60 61 Granville av	0	0	WOODLAND AVENUE 56 fr 25 Hall av north
160 Logan av	72 71 Morton av	0	0	WOODLAND ROAD 56 (ward 6) fr Sagamore pk to 19 Jackson rd
172 Sheridan av	82 83 Newbern av	0	0	0 Sagamore pk
188 Grant av	100 Lawn pk	0	0	0 Newton rd
204 0 Spring	104 Albion	0	0	0 Jackson rd
WASHINGTON SQUARE 55 junc Salem Wash and Cross	0 0 Som line	0	0	WOODLAND ROAD 80 (ward 3) fr Fulton junc Highland av and Elm to Stoneham
WASON 55 fr 16 Sturges to Fulton	WINCHESTER PLACE 55 fr 45 Winchester	0	0	WOODROW AVENUE 55 fr Forest to Brookside pkway
WATER 55 fr 87 Forest to 32 Fulton	WINCHESTER TERRACE 55 fr 45 Winchester	0	0	2 1 Forest
2 1 Forest	WINDSOR ROAD 55 fr 293 Main to Hinsdale	0	0	0 Walter
20 Ash	WINSLOW AVENUE 55 fr 441 Fulton east	0	0	0 Cottage Pk rd
21 Ashland	WINTER 55 fr 170 Winthrop west	0	58	59 Brookside pkway
43 Oakland	WINTER HILL ROAD 55 fr 73 Medford to 44 William	0	0	WOODRUFF AVENUE 55 fr 126 Cradock av to 123 Bradbury av
63 Water St ct	WINTHROP 57 55 56 fr Som line across Mystic river and High at Winthrop sq to Winchester line	0	0	WOODS EDGE ROAD 56 fr 119 Woburn
72 Brook View rd	34 Capen	0	0	WOESTER 55 fr 10 Fulton Spring rd to Cobb
88 Tufts	45 Winthrop pk	0	0	WRIGHT AVENUE 55 fr 364 Main to Willis av
92 91 Fountain	50 Emery	0	0	WYMAN 56 fr 109 Allston to 366 Winthrop
0 0 Fulton	58 61 Boston av	2	1	2 Allston
WATER STREET COURT 55 fr 63 Water	0 0 B & M R R	30	29	Mystic
WATERVALE ROAD 55 fr Abbott sq northwest	73 Charnwood rd	48	0	Stanley
0 0 Abbott sq	75 Greenleaf av	62	61	Wolcott
0 Oak rd	88 Orchard	78	75	Woburn
0 Hazel rd	110 Dearborn	0	0	Dover
WEBBER 55 fr 780 Fulton to Baxter	118 Marshall	0	0	Monmouth av
WEBSTER 55 fr 119 Forest to 72 Fulton	119 George	0	0	0 Winthrop
2 1 Forest	138 Martin	0	0	YALE 55 fr 359 Main to Colby
25 Ash	145 Winthrop pl	0	0	0 Main
50 49 Brook View rd	154 Cotting	0	0	23 Dartmouth
82 81 Fountain	161 Winthrop ct	22	73	Radcliff
0 0 Fulton	170 Winter	80	0	Benton rd
WEDGEMERE ROAD 57 fr 52 George south	177 Summer	98	0	Bradford av
WELLESLEY 55 fr 817 Main to Colby	186 West	114	0	Berwick rd
0 0 Main	0 201 South	0	0	Colby
7 Vassar	0 0 Mystic Vall pkwy	0	0	
0 0 Radcliff				
0 0 Colby				
WELLINGTON ROAD 55 fr 573 Riverside av to 631 Fellsway				
WELLMAN 55 fr 64 Swan to James				
WEST 55 fr 186 Winthrop to junc Cotting and Auburn				
2 1 Winthrop				
62 Lyman av				
0 79 Meridian				
0 95 Cotting				

MEDFORD DIRECTORY 1920

Copyright 1920 W. A. Greenough & Co., Boston, Mass.

ABBREVIATIONS

A R & R C American Radiodrftsmn and Research Corp	draftsman	prof professor
agt agent	dramkr dressmaker	prov provisions
Am American	E East	r rear
appr apprentice	elect electrician	restr restaurant
asst assistant	elev opr elevator operator	rd road
av avenue	eng engineer	rm room
b or bds boards	fore foreman	Ry M S Railway Mail Service
B Boston	furn furniture	S South
B & A Bostgn & Albany Rail-gro	G Glenwood	S J H S Swan Junior High School
road	h house	S M South Medford
B & M Boston & Maine Rail-hkpr	housekeeper	sch school
road	insp inspector	seam seamstress
B E Ry Boston Elevated Rail-ins	insurance	sec secretary
way	instr instructor	sergt sergeant
bet between	lab laborer	shoer horseshoer
bey beyond	M H Medford Hillside	Som Somerville
bkbndr book binder	M H S Medford High School	sten stenographer
blksmith blacksmith	M W W Metropolitan Watersq square	supt superintendent
bkpr bookkeeper	Works	tehr teacher
blgd building	mach machinist	teleg telegrapher
blk block	mkr maker	tel opr telephone operator
boul boulevard	mfr manufacturer	ter terrace
Bway Broadway	mgr manager	tmstr teamster
c or cor corner	mangr messenger	treas treasurer
cabtmkr cabinet maker	n near	uphol upholsterer
Camb Cambridge	N North	W West
carp carpenter	N S North Somerville	W M West Medford
Chasn Charlestown	opp opposite	Wash Washington
chauf chauffeur	opr operative	whf wharf
cir circle	P O Postoffice	wid widow
comp compositor	phys physician	wkr worker
cond conductor	pl place	Wm William
corp corporation	plstr plasterer	yd yard
ct court	plmbr plumber	yd yardmaster
do ditto	pres president	

Abbadessa Frank (Pietra) fruit 563
Main h 59 Winchester

Abbott Albert F phys h 302 Boston
av

"Anna E wid Wm B h 108 Sharon

"Carrie M wid Greenleaf h 189
Salem

"Charles H janitor Fulton
Heights sch h 189 Salem

"Emma L h 222 Main

"Ernest W (Mary E) civ eng h
120 Wash

Abbott

"Frank E (Jamesena) ship fitter
h 55 Sharon

"Frank Wiley (Eleanor H) com
mer' h 1420 Mystic Valley
pkway

"Frank W (Marie) ship insp h
10 Gorham rd

"Harry L Ry M S bds 108 Sharon

"Howard E rem to Boston

"James E (Catherine C) fireman
(Medford Inn) 81 Main h do

"Leo W (Eleanor) bkbndr h 19
Leyden av

THE W. P. TOBEY AUTO AND SUPPLY CO.

Cars Overhauled and Repaired, Vulcanizing
Batteries Charged, Cars for Rent, Supplies

SERVICE SERVICE

38

W. A. GREENOUGH & CO.'S

Abbott

"Prentice W (Melanie W) treas
Mt Auburn Cemetery h 14
Logan av
"Robinson instr Tufts College h
at Som
"Walter E jeweler h 5 Bellevue
ter
Aborn Caroline D supt of kinder-
gartens B b 47 Ashland
Abrahamson Otto rem to Winchester
Abrams Allen T (Edith) clk h 143
Fourth
Abt Myer (Ida) sales h 384 Fells-
way W
Acker Wm R (Mary) h 115 Harvard
Ackerman Alden B (Margaret E)
acct h 55 Adams
"Amy A bkpr bds 10 Adams
"Herbert N (Ida) clk h 10 Adams
"Irene E bkpr 488 High b 10
Adams
"Isabel F M stud bds 10 Adams
"Thurston (Margaret) fore h 5
Ashland pl
Ackert Alson rem to Stoneham
Acros Walter B (Helen T) comp h
34 Frederick av
Adam Henry W (Katherine L) supt
h 333 Main
Adams Adella L tchr Lincoln sch
bds 37 Wareham
"Albert Elmer mus tchr h 86 Cen-
tral av
"Alwin E (Mattie) eng B & M h
11 Braemore rd
"Bernard S (Alma H) eng B &
M h 81 Wareham
"Charles E (Christina) watchman
h 63 Marshall
"Charles S (Etta A) naval
drftsmn h 60 Hillsdale rd
"Conrad A (Viola R) prof Tufts
College h 108 College av
ADAMS CUSHING & FOSTER INC
Blank Books and Stationery
110-114 Federal Boston See
page 20
"Edward P (Medora E) land-
scape architect B and supt
parks and playgrounds 15
Medford bldg h 36 Emery
"Edwin G (Gertrude L) jeweler
h 12 Marion
"Elmer E (Lilla K) clk h 72
Marshall
"Elizabeth A h 587 Main
"Fannie A wid Albert A h 86 Cen-
tral av

Adams

"George (Gertrude) Hose 5 h 8
Albion
"Gladys M tchr bds 36 Emery
"Harold S (Grace L) paymaster
h 48 South
"Irene sten bds 83 Brookings
"John C rem to Winchester
"Leander P (Annie) painter h 65
Winchester
"Levi W Jr (Jennie A) jeweler B
h 425 Main
"Lillian P wid Charles M h 15 Or-
chard
"Mabel G bds 63 Marshall
"Mary A B Mrs died Nov 26 1918
"Myron M (A Zilla) clergyman h
138 Winthrop
"Richard B rem to Winchester
"Samuel molder h 587 Main
"Stephen C (Lottie M) cond B E
Ry h 102 Dudley
"Wm W grain 634 Boston av h at
Som
Adamson James A (Louise M) yard
master B h 79 Princeton
Addison Morris (Hannah) painter h
104 Park
Adelman Samuel (Mendelsohn &
Adelman) 454 Salem h 410 do
Adler Jos (Rose) junk h 83 Wash
"Nathan (Ida) driver r 208 Riv-
erside av h 208 do
"Samuel (Rose) junk r 208 Riv-
erside av h 55 Park
Aelbrecht Alexander (Celestina) ci-
gar mkr h 15 Rockwood ter
Agger Oliver P stud Tufts bds 8
West Hall
Agostino Angelo D shoe repr 375
Main h at E Boston
"Leonardo D (Marie) clk h 56
William
Ahearn Hazel P Mrs b 20 Burget av
Ahern Andrew L (Rachel) cond h
201 Elm
"Helen F tel opr 71 High bds 10
Norton av
"John H (Jessie L) (Willey &
Ahern) 124 Wash h 70 Pink-
ert
"Philip appr h 10 Norton av
"Redmond (Catherine) lab h 10
Norton av
Ahlgren Andrew (Mary) bds .239
Central av
Aiello Joseph stone ctr h 66 Win-
chester



The Malden Morris Plan Company

Loans and Investments

17 PLEASANT STREET

TELEPHONES 804 and 813

MEDFORD DIRECTORY, 1920

39

- Ainsworth Moses fore h 81 Pearson rd
- Aitken Annie B sten b 156 Middlesex av
"David D ship wright h 156 Middlesex av
- Akerblom Axel (Hannah C) mach h 602 Main
- Alanson Gustaf (Selma) mach h 41 Pearl
- Albanese Joseph (Celia) lab h 23 Liberty av
- Albapare John B (Sophie) box mkr h 20 Sixth
- Albee Elizabeth Mrs bds 15a Winter Hill rd
"Fred H (Violet M) sales h 58 Bower
"Ruth M clk bds 58 Bower
- Albert George F (Jennie) sales h 63 Almont
- Alberte Carl (Julia C) mgr h 58 Monument
- Alberts Milton B student Tufts bds 20 Westhall
- Albrecht Sara B Mrs h 89 Sheridan av
- Alden Agnes E Mrs sten b 4 Touro av
"Charles T (Susan F) scale rep h 99 Otis
"Daniel W (Mabel) wheelwright h 35 Hancock
"Edith M clk bds 99 Otis
"Edward F student Tufts bds 17 Westhall
"Ella L tchr Hervey sch h 59 Wash
"Howard F (Irma L) clk h 132 Salem
- Aldenberg Alida bds 125 Sheridan av
"Bernard P (Jessie) cigar mkr h 125 Sheridan av
"Bernard P Jr mach bds 125 Sheridan av
"Herman elect b 125 Sheridan av
"Marie clk bds 125 Sheridan av
"Myer (Johanna) carp h 261 Spring
- Alderson Oliver W (Jane H) carp h 171 Arlington
- Alexander Charles H (Florence N) buyer B h 44 Hillsboro rd
"Charles W (Helen) h 125 Central av
"Clarence N rem to Malden
"Edward P printer h 88a Quincy
- Alexander
"Ernest H (Manda E) fore h 18 Forest av
"R Roy rem to B
- Alger Albert W (Alice E) eng B & M h 115 Salem
- Alloti Agnes E milliner bds 75 Lyman av
"Elvira milliner bds 75 Lyman av
"Joseph (Philomena) barber h 75 Lyman av
- Allan Arthur F (Helen) sales h 14 Ashland pl
- Allard Frank baker bds 16 Linden
"Noel (Mary) opr h 16 Linden
- Allbright Major Lee (Dora) shipper h 8 Allen ct
- Allen Abbott (Marion F) mech eng h 29 Jackson rd
"Annie sales bds 32 Frederick av
"Charles I (Lilla) agt h 24 Bradford av
"Edith E h 9a Chestnut
"Elsie M bds 603 High
"Fred A carrier P O 56 h 15 Canal
"F Milton rem to Melrose
"Gideon M (Myrta C) sales h 28 Stearns av
"Grace C bds 38 Otis
"Harry D rem to Quincy
"Helen C wid Edward F h 9a Chestnut
"Helen L wid Ezra h 205 Salem
"Henry J (Jennie) printer B h 137 Harvard
"Herbert W (Zelline) mgr h 50 Quincy
"Joseph S (Ruth) asst mgr h 66 Wellington rd
"Leonard B clk B bds 38 Otis
"Lincoln (Nellie B) druggist 575 Riverside av h 611 Fellsway
"Nathan D (Mary T) mgr Combination pk h 603 High
"Oscar H (Marie A) h 38 Otis
"Prince A (Ellen) broker h 47 Wellington rd
"Wm H (Sarah J) eng h 113 Sheridan av
"Wm M h 19 Edward
- Alley Harriet E bds 41 Emery
"Mary A h 41 Emery
- Allison Carl H (Martha E) millwright h 102 Bowdoin
"Clarence T (Isabella D) mach h 55 Kenmere rd
"Frances G wid Emerson died April 28 1918

DUDLEY GARAGE, Inc Medford Taxi Service

Tel. Med. 51998

40

W. A. GREENOUGH & CO.'S

Allison

- "Frances G tchr h 572 High
- "Frederick W (Edith M) clk h 61 Sagamore av
- "George A (Emma E) h 38 Lambert
- "Gertrude L librarian bds 572 High
- Alvino Gaetano (Concettina) banker h 58 Williams
- Amaral Manuel J (Amelia) eng h 16 Edward
- "Manuel J Jr student bds 16 Edward
- Amaru Liborio (Helen) mach h 574 Main
- Amazeen R Walter groc 15 Brackett h 16 do
- Ambler Wm N clk b 133 Monument
- Ambrogne Anthony (Nellie) candy mfr h 328 Boston av
- Ambrose Wm H (Annie A) sales h 30 Rye
- American Railway Express Co Inc Wilbert D Field agt B & M R R station Tel Medford 83
- AMERICAN RADIO AND RESEARCH CORPORATION**
- Harold J Power Vice-Pres Gen Manager Boston av and College Drive Medford Hillside See opp Business Dy
- "Red Cross Medford Branch Grace N Hills executive sec 23 Forest
- "Woolen Co George M Wallace agt cotton waste 200 Boston av
- Amerigan Mary wid Lawrence h 80 Dexter
- "Wm driver b 80 Dexter

- Ames Chester G (Gertrude T) asst eng N E Tel & Tel Co h 15 Corey
- "Ernest E mach bds 73 Brookings
- "Jessie E clerk bds 73 Brookings
- "J Eugene master mech B & M h 30 Irving
- "J Francis W (Mabelle S) carrier h 77 South
- "John F W carrier P O 57 h 77 South
- "Lillian H clerk bds 73 Brookings
- "Lottie nurse bds 75 South
- "Minerva E wid Albert P h 73 Brookings
- "Munroe civ eng bds 38 Pearl
- "Nathaniel P (Elizabeth G) h 75 South

Ames

- "Ruth H packer bds 73 Brookings
- "S K butter 14 Main h Melrose
- Amirault James (Lillian A) carp h 29 Winchester
- Amo Antonio shoe repr 317 Boston av h at E Boston
- "Clarence J (Minnie L) mach h 290 Boston av
- Amorosas John (Carmelia) leather wkr h 44 Alexander av
- "Louis (Mollie) mach h 604 Main
- Amott Chester L (Vera J) optician h 772 Edward
- Amsden James (Edith) opr h 42 Cushing
- Anctil Bruno L (Rosana) carp h 151 Main
- Anders George mach b 227 Boston av
- "Henry C (Elizabeth) lab h 227 Boston av
- Andersen Revina H Mrs bds 49 Tyler av
- Anderson Albert T (Josephine) mach h 106 Monument
- "Andrew C cashier h 190 Harvard
- "Andrew G (Elvira) woodwkr h 126 Willis av
- "Andrew J (Beatrice L) clk Ry M S h 27 Emery
- "Augustus W (Bessie L) buyer h 10 Woodland av
- "Bernard I (Marie) marble ctr h 34 Stanley av
- "Burnham K student Tufts bds 23 Westhall
- "Carl H (Ellen O) carp h 14 Walsh
- "Carl J mach bds 17 Cummings
- "Charles student b 128 Sheridan av
- "Charles E (Hannah) gauger h 139 Central av
- "Charles G E (Emily C) mach h 49 Marion
- "Dagmar E clk bds 22 Dearborn
- "David locksmith 21 Riverside av h at Melrose
- "David J helper bds 19 Golden av
- "Edwin S clk h 34 Stanley av
- "Emil F (Matilda) asbestos wkr h 37a Sheridan av
- "Emil L (Anna L) sales h 194 Salem
- "Ernest E printer bds 49 Marion
- "Ernest W tchr B bds 64 Fulton
- "Esther C mus tchr bds 49 Marion
- "Eva W sten bds 22 Dearborn

Real Estate **WILLIS HOWES** Insurance

Bicycles—Supplies

409 MAIN STREET

TELEPHONE 1095-W

MALDEN SQUARE

MEDFORD DIRECTORY, 1920

41

Anderson

- "Everett E printer bds 106 Monument
- "Florence L sten bds 90 Otis
- "Forrester J (Carrie E) molder h 80 Bristol rd
- "Frank T (Hilma E) eng bds 224 Howard
- "Frans W (Alice L) bkpr h 19 Stoughton
- "George student b 128 Sheridan av
- "George A T musician bds 106 Monument
- "Harriet E bds 48 Marion
- "Herman B (Victoria S) painter h 189 Winthrop
- "Hilda bds 45 Farragut av
- "Hjalmar (Viola) pntr h 21 Ellis av
- "John (Alice L) mach h 90 Otis
- "John A (Elin) asbestos wkr h 111 Willis av
- "John A clk bds 49 Marion
- "John A (Wilhelmina M) cabinet mkr h 22 Dearborn
- "John M (Ellen V) asbestos wkr h 12 Malvern ter
- "John O (Matilda S) eng h 16 Granville av
- "John W clk h 87 Kenmere rd
- "Josephine wid Frank h 12 Met-calf
- "Julius G (Johanna) master mar-
iner h 128 Sheridan
- "Lillian S opr bds 17 Cummings
- "Lizzie clk bds 19 Brookings
- "Mary B wid John h 30 Summit rd
- "Mauritz (Hannah) painter h 104 Park
- "Mina bds 9 Temple
- "Minnie C clk bds 16 Granville av
- "Ole (Frederika) asbestos wkr h 59 Sheridan av
- "Oscar (Anna M) masseur 168 Spring h do
- "Oscar (Anna M) elect bds 16 Granville av
- "Peter (Annie) molder h 25 Quincy
- "Richard F sten bds 90 Otis
- "Ruth bkpr h 37a Sheridan av
- "Sarah M bkpr bds 64 Fulton
- "Selma S Mrs h 5 Cummings
- ANDERSON STEPHEN E Plumber 7**
Playstead rd W M h 64 Fulton
See page 16
- "Thomas E (Jeannie R) sales h 16 Greenleaf av

Anderson

- "Wm (Anna) blksmith h 11 James
- "Wm E (Lillian) police h 28
Saunders
- "Wm J (Lorena A) rem to Som
- "Wm R plumber 342 Salem h 83
Paris
- Anderton Norman (Jessie) mach h 21 Medford
- Andresen Carl O (Margaret A) mach h 16 Dexter
- Andress Max J student Tufts bds 27 Westhall
- Andrew Alice S G wid W Arthur h 46 Brooks
- Andrews Arthur (Alice L G) prof Tufts College h 11 Edison av
- "Benjamin (Caroline E) asst buyer B h 251 Central av
- "Gustav cigar mkr b 156 Spring
- "Herbert E rem to Dor
- "Margaret E wid Albert h 42 Al-
mont
- "Rolland J (Clara B) adv agt h 72 Salem
- "Selma S Mrs h 17 Cummings
- "Thelma A sten h 42 Almont
- "Therrol civ eng bds 42 Almont
- "Valentine clk bds 72 Salem
- "Wilfred R (Effie E) mach h 17
Harold
- "Wm H (Catherine) coppersmith h 58 Kenmere rd
- "Wm J (E Blanche) clk Ry M S h 58 Marion
- Andries Augustus (Louise) cigar mkr h 156 Spring
- Angeleri Lorenz (Susie) porter h 67 Princeton
- Angell Harriett M tchr James sch h at Roxbury
- "John P (Celia) boiler mkr h 307
Fulton
- "Lucille J (Medford Tea Room & Food Shop) 15 Forest bds 57
High
- Angeramo Antonio shoe rpr 317a Boston av & 73 North h at B
- Anglin Charles (Ellen) painter h 13 James
- Anguish Allen A (Helene) theatrical mech h 428 Main
- Annicchiarico Gaetano (Anna) tailor h 141 Jerome
- Ansell Charles R clk B & M bds 3 Capen
- "Katie M wid Melvin h 3 Capen
- "Ruby M cashier bds 3 Capen

Charles W. Howard & Son

INSURANCE

Agents and Brokers in all Companies
Boston, Malden and all Suburbs

Established
1882

REAL ESTATE

32 Summer Street, Malden

18 Tremont Street, Boston

42

W. A. GREENOUGH & CO.'S

- Anshelm Henry D (Catherine G) shipper h 112 Riverside av
Anslow Parker printer h 122 Grant av
Anson Josephine Mrs cook 12 Metcalf
Anthony Abram (Clementina) eng h 224 Salem
"Arthur student Tufts bds 24 East Hall
"Doris M sten bds 11 Orchard
"Gardner C dean eng sch Tufts College h at Som
"Harris C student Tufts bds 9 Dean Hall
Antrankian Aram (Cecil) archt bds 49 High
Antrobus Arthur (Alta E) clk h 9 Martin
Anzelotti Dominick (Caroline) tailor h 32 Wright av
Apollonio Howard L student Tufts bds 32 Paige hall
Apperson Walter H (Lila A) auditor B h 5 Benton rd
Appiani Carrie M Mrs fruit 340 Boston av h 344 do
"John (Carrie M) sculptor h 344 Boston av
Appince David R student Tufts bds 31 East hall
Appleby Mabel E clk bds 18 Quincy
"Nellie M wid George h 18 Quincy
Appleton Edward W (Clara J) mgr h 49 Kilgore av
"Francis L pres B h 49 Kilgore av
"Mary H student h 49 Kilgore av
Appley J Hollis (Ella M) weather strips h 15a Usher rd
Arcara Joseph (Madeline) tailor B h 52 Wareham
Arch Edward rem to Newton
Archer Ada Mrs h 33 Stearns av
"George B (Hattie B) mgr h 62 Warren
Archibald David E died Mar 15 1918
"Elizabeth h 31 Lewis
"George H (Emma G) carp h 19 South
"Jennie S prin Curtis sch bds 15 Walnut
"Martha R wid Charles D h 15 Walnut
"Oscar D (Ina L) carp h 10 Garfield av
Ardini Benjamin (Rose) lab h 54 Hancock av
Ardini
"Edward R steel wkr bds 54 Hancock av
"Emily opr bds 54 Hancock av
"Mildred J box mkr bds 54 Hancock av
Ardito Agostino (Matilda) lab h 27 Hancock
Ardolino Alberico (Margaret) barber h 47 Williams
"Raymond opr b 36 Newbern av
Arena Mary wid bds 81 Playstead rd
Arey Alfred E lab bds 53 Winchester
"Mary wid Benjamin F h 4 Henry
Armington Abbie C h 63 Princeton
"Ralph L (Evelyn C) elec eng h 63 Princeton
Armistead Ella E Mrs drsmkr 74 Lincoln bds do
Armitage Martha A Mrs h 72 Dexter
Armstrong Augustus (Helen) clk h 42 Cherry
"Charles E (Lydia) carp h 11 Russell
"Edward O (Elmira J) sales h 383 High
"Ellery A (Mary) fore h 3 Princeton
"Frederick A W (Florence H) mach h 29 Summer
"George E driver bds 24 Marion
"George E W inst Tufts College h at S B
"Lorenzo F died April 18 1920
"Samuel (Catherine) fish h 52 Evans
"Wm J (Katherine) cutter h 134 Fellsway W
Arnold Ada bkpr bds 3 Charlton
"Arthur clk h 3 Charlton
"Henry bds 3 Charlton
Aronson Edward (Jennie) cigar mkr h 55 Saunders
"Jesse M (Florence E) shoes h 120 Capen
"Joseph (Gertrude) sta agt h 108 Wash
Arundale John insp h 37 Martin
"Kate clk bds 37 Martin
"Sarah Mrs died Mar 15 1920
Asbury Harry C (Harriet J) tel repr h 328 Salem
Ash Ida M Mrs h 11 Hillsboro rd
Ashby Bertrand W sales h 62 Summit rd
"Robert clk bds 62 Summit rd
Ashcroft Samuel F (Maud) carp h 23 Manning

MEDFORD DIRECTORY, 1920

43

- Ashdown Percy (Lucy A) music pub
h 11 Cushing
- Ashe Clement J ball player bds 298
Boston av
"George E R (Annie) tower man
h 298 Boston av
- Ashland Walter F (Mary A) coffee
roaster h 12 Alfred ter
- Ashley Adelbert C (Nellie E) phar-
macist h 29 Gove
"Archie A (Daisy B) state visitor
h 50 Hillsboro rd
- Ashman Elizabeth F tel opr bds 5
Taylor
"Nicholas (Elizabeth) lab h 72
Mystic av
"Peter (Annie) lab h 5 Taylor
- Ashton Albert W (Ethel) elec h 36
Wellington rd
"Arthur H (Ella B) purch agt h
26 West
"Carl F (Claire M) supt h 16 Gor-
ham rd
"Fred H (Flo) bkpr B h 77 War-
ren
- Ashworth Sutcliffe (Alice) fireman h
71 Paris
"Thomas (Alice J) printer h 596
Main
- Asker Ethel E tchr Wash sch b at
Stoneham
- Assessors' Office Main cor Swan
- Atherton Lily B tchr B h 23 South
"L Florence bkpr b 23 South
"Roger M student Tufts bds 11
Dean hall
- Atkins Conrad A rem to Boston
"Melvin A (Mary E) cashier h 40
Vernon
"Wm (Helen L) supt h 18 Capen
- Atkinson George H (Lillian R) clk
h 30 Stanley av
- Atwood Daniel L clk b 81 Bristol rd
"Edward H (Helen) clk h 7 Oak-
land pk
"Ella b 668 Mystic Valley pkway
"John K (Katie) driver h 21 Hale
av
"Louise R h 15 Chestnut
- Austin Allen W (Edith E) teleg h
355 Main
"Arabella bds 87 Brookings
"Catherine I rem to Hyde Park
"Charles P (Annie P) eng B & M
h 107 Park
"Cyrus P died Jan 4 1920
"Ernest A (Mildred B) sales h 56
Acton cir
- Austin
"Fred C (Agnes L) lino opr h 51
Metcalf
"George C (Dorothy E) mach h
36 Metcalf
"George C druggist 497 Bway h
at Melrose
"Henry F lab h Union
- Authes Walter S (Madge) plater h
36 Adams
- Avallone Frank watchmn bds 31
Fulton
"Louise cashier bds 31 Fulton
"Pasquale (Theresa) barber h 31
Fulton
- Avalon Benjamin W (Eleanor) clk
h 166a Main
- Avery Alfred R real est bds 30 Park
"Philip S (Mabel) arch h 2
Locke rd
- Awiszes August (Emma) welder h
88 Fulton
- Axten John pres A R & R C Boston
av & College drive h at NY
City
- Axtman Albert J (Marion) auto rep
bds 34 Hume av
- Ayer Fred J (Bessie H) tire mkr h
383 High
"George F (Tina M) fore h 112
Fern rd
"John (Josephine) civ eng h 11
Boylston ter
"Nathan F (Alice F) supt h 20
Clark
- Ayers Alice D tchr S J H S bds 33
Forest
"Emma F M Mrs h 25 College av
- Ayres Mary A h 119 High
- Babbitt Arthur L (Lillian F) clk h
40 Dexter
"Cutler A (Mary I) bkpr h 40
Bowdoin
- Babcock Edgar H (Mollie) lt Ladder
2 h 109 Riverside av
"Edna V tel opr 71 High bds 109
Riverside av
"Elizabeth M wid Jacob L h 15
Franklin
"George E (Harriet) pntr 62 Main
h 1 Madison
"Harold driver bds 15 Franklin
"Jacob L died Apr 29 1919
"Lester H bds 109 Riverside av
"Morrill E rem to Roxbury
"Wilbur E (Florence P) painter
h 11 Madison

C. C. BAILEY COMPANY

Importers, Wholesalers and Commission Dealers in Carpets

RUGS, MATINGS, OIL CLOTHS AND LINOLEUMS

Tel., Haymarket 2128

48 Canal Street

141 Friend Street, Boston

44

W. A. GREENOUGH & CO.'S

- Babin Adele wid Jeffrey h 47 Winchester
Babineau Henry E (Ada E) pimbr h 25 Edward
Babsuf Emily F Mrs h 68 Ashland
Bacchini Anasto (Mary) h 9 Oakland pk
Bachelder Charles C (Madeline C) sales h 19 Park
"Guy S (Helen) clk h 211 Grant av
Bacigalupo Lillian Mrs h 47 Wareham
Bacheller Wm H (Alice G) cigar mfr h 38 Bradlee rd
Bachofner Albert Jr (Ruby V) mach h 16 Benton rd
Bacon Charles A Jr (Sophie) sales h 12 Willard av
"Charles E died Sept 3 1918
"Ella R bds 3 Hastings la
"Erle S traffic eng h 47 Magoun av
"Ernest W clk B & M b 111 Capen
"Fred F (Nellie A) fore h 111 Capen
"George P prof Tufts College h at B
"George R (Marion T) claim adjuster h 573 High
"John F (Elizabeth W) jeweler h 1446 Mystic Valley pkway
"Maud W tchr Brooks sch bds 7 Gorham rd
"Russell N (Julia A) bkpr h 6 Columbus av
"Walter E (Grace) clk h 125 Gaston
"Walter E (Lillian M) chiropodist h 20 Cotting
Badger Clarence E (Ruth H) carp h 46 Dearborn
"Edward A city treas 12 Medford bldg h 27 Hillside av
Baeyens Alphonse (Marguerite) cigar mkr h 18 Myrtle
Bagdgian Paul chauf h 181 Central av
"Richard (Mary) h 183 Central av
Bagley Henry I (Rena) elec h 48 Kenmore rd
"Thomas F (U S N) h 114 Wash
Bagnell Elizabeth M rubber wkr bds 11 Bowen av
"Josephine Mrs rubber wkr bds 11 Bowen av
Bagni Evangelista (Mary M) chauf h 133 Jerome
Bagnulo Joseph W (Ambrosina) 466b Salem h 184 Grant av
Bailey Albert E (Emma L) comp h 38 Bowen av
BAILEY C C CO W C Forsaith Treas Carpets Rugs etc 48 Canal Boston Tel Haymarket 2128 See left top lines
"Edith clk bds 112 Dudley
"Edward (Annie) motorman h 4 Winchester
"Emma M wid Francis h 99 Arlington
"Ernest W (Mildred C) struct eng h 257a Boston av
"Esther M bds 7 Pembroke
"Francis L sales bds 33 Emerald
"Fred C (Mabel S) eng h 676 Mystic Valley pkway
"Frederick A mach h 257a Boston av
"George clk bds 133 Sheridan av
"Gertrude A bkpr b 45 Chester av
"Harry G O (Eva A) jeweler h 390 Salem
"John E (Agnes H) auto rep h 27 Fulton
"Joseph A (Elizabeth A) opr h 33 Emerald
"Joseph T (Mary L) teas h 12 Clark
"L Edward (Bertha M) mgr Camb h 7 Pembroke
"Mabel F wid Joseph T h 45 Chester av
"Martha J Mrs bds 7 Pembroke
"Mary E tel opr bds 33 Emerald
"May L clk bds 133 Sheridan av
"Patrick M lab h 133 Sheridan av
"Silas E (Inez M) produce h 16 Manning
"Thomas A (Sarah A) rope mkr h 20 Bowen av
"Walter L (Mary F) rope mkr h 74 Bristol rd
"Willis L (Gertude R) fore h 10 Metcalf
Baines John lab h 27 Newbern av
Baird Arthur E (Grace S) physical instructor h 72 Greenleaf av
"Russell (Helen) sales h 31 Wareham
Baker Albert H (Helen D) repairman h 25 Hume av
"Austin L Jr (Margaret) sales h 8 Pearl
"Charles S (Alice E) sales h 94 College av

B. F. WALDRON & SONS

Auto Tires and Accessories

Vulcanizing

Storage Batteries

28 HIGH STREET

PHONE MEDFORD 1001

MEDFORD DIRECTORY, 1920

45

Baker

- "Crosby F (Ruth E) asst prof
Tufts College h 29 Adams
- "Edith E bds 138a Boston av
- "Edwin (Marjorie) motorman h
196 Spring
- "Edwin H molder bds 196 Spring
- "Elvin E (Josephine N) fore h 54
Marshall
- "Everett A hosemn Hose 2 bds do
- "Florence E student bds 30 Park
- "Frances E tchr M H S h at New-
ton
- "Harold S (Alice B) sten h 90
Medford
- "Herman N (Chloe) treas B h
121 Allston
- "Horace E (Ida L) carp h 676
Mystic Valley pkway
- "Israel tailor 98 Kenmere rd h at
Malden
- "Jesse F banker h 25 Johnson av
- "Joseph carrier P O 55 17 River-
erside av h at Everett
- "Joseph F Jr (Mary) checker h
130 Willis av
- "Katherine L tchr bds 79 Gov-
ernors av
- "Louis F (Marea C) chauf h 30
Park
- "Maria h 74 Swan
- "Maurice J cigars 464b Salem h
50 Lambert
- "Nellie M prin James sch bds 101
Magoun av
- "Persis clk bds 676 Mystic Valley
pkway
- "Ruth sten bds 676 Mystic Valley
pkway
- "Stanley (Stella F) U S N h 220
Fellsway W
- "Theodore W (Marie) carp h 19
Fulton
- "Wallace M (Minerva) eng h 22
Liberty av
- "Walter (Ella) sales h 32 Adams
- "Wm (Bessie A) carp h 183
Brook View rd
- "Wm A (Isabelle M) h 305 Salem
- "Wm F sales h 25 Alexander av
- "Winfield R K h 185 Middlesex av
- Bakker Garrett cigar mkr h 21
Court
- Balboni Frederick (Amelia) mach h
30 Bower
- Balcolm Ann W h 354 Salem
- Balcolm Burton J (Mary C) clk h 16
Lewis
- Baldrey Beatrice bds 10 Bradshaw
- "Charles K (Annie A) bkpr h 10
Bradshaw
- Baldwin Bernice E (Medford Tea
Room & Food Shop) 15 For-
est bds 57 High
- "Edward E (Elizabeth P) produce
h 48 Harvard av
- "Hattie P bds 48 Harvard av
- "Richard L (Emma E) Mayor's
sec City Hall h 52 Albion
- "Robert (Anna L) mach h 103
Capen
- "Thomas F pressman bds 56 Bris-
tol rd
- "Wm A (Mary A) printer h 194
Sheridan av
- "Wm F (Mabel C) cashr B h 101
Fellsway W
- Ball Clifford J (Elizabeth) sales h
131 Willis av
- "Ernest C (Gertrude) clk h 231
Boston av
- "Frederick A (Fanny E) mach
h 35 Dearborn
- "Gertrude Mrs h 66 South
- "Horace W (Ball's Express) h 81
Third
- "John M (Minnie) driver h 218
Middlesex
- "Kinsley bds 66 South
- "Marietta T wid George H died
Dec 12 1919
- Ball's Express (Horace W Ball) 81
Third
- Ballance Percy P (Ella) clk h 5
Granville av
- Ballard Albert P mgr 58 Swan h at
Malden
- "Harry P (Mabel) pres-treas
Wellman Co 58 Swan h at
Malden
- Ballentine Alexander (Anna) sales
bds 45 Dudley
- "James E (Florence N) sales h
45 Dudley
- Ballou Hall Tufts College drive off
Packard av near Som line
- "Harland W (Maria J) shipper h
82 Winthrop
- "Harold A student bds 76 Win-
throp
- "Harry B (Nellie B) com mer B
h 42 Water
- "Harry B Jr (Geraldine P) clk h
4 Intervale av
- "John L student Tufts bds 76
Winthrop

L. NICKERSON

AWNINGS, TENTS AND COVERS FLAGS AND FLAG POLES

173 State Street, cor. Commercial Street

BOSTON

46

W. A. GREENOUGH & CO.'S

Ballou

- "Walter J (Grace) sales h 76 Winthrop
- "Walter J Jr student bds 76 Winthrop
- "Willis H radio opr bds 82 Winthrop
- Balmforth Ezra (Irene) buyer h 101 Evans
- Balsor Howard S (Jane) auto rep h 44 Court
- Balzer Anita E clk Tufts College bds at Som
- Bamberg Charles h 72 Wicklow av
- Bamford Robert T (Isabel) U S N h 66 Grant av
- Banbig Bernhardt (Marie) boiler mkr h 92 Wason
- Bancroft Walter D (Mary L) cond B & M h 20 Greenleaf av
- Banford Mary Mrs b 27 Kenmere rd
- Bangs Arthur W (Isalina) baker h 75 Fulton
- Bankhead Almira wid John E h 62 Arlington
- "John W choreman bds 62 Arlington
- Bannan George A (Grace) chief insp A R & R C Boston av and College drive bds 7 Fairmount
- Bannister Wm H (Margaret D) butcher h 21 Mayberry av
- Banspach Marvin A (Hazel M) lathe opr h 48 Bond
- Baptiste Joseph E (Elizabeth) police h 45 Martin
- Barbeau Annie E tchr Lincoln sch b 81 Main
- Barber Alfred T wireless opr bds 569 Main
- "Alma M Mrs died Jan 15 1919
- "Frank A (Helen I) boiler mkr h 55 Evans
- "Lillian W cashier bds 569 Main
- "Nellie C wid Frank H died Feb 9 1918
- Barbera Frank (Pauline) barber 4 Dexter h 400 Main
- Barbieri Frank (Victoria) bkpr h 25 Hancock
- Barchard John A (Lucy) driver h 43 Ashland
- Barclay Wm (Jane) brass finisher h 57 Morton av
- Barden George N h 324 High
- "John H (Ethel) case mkr h 22 Bow
- Bardwell Willard D died Sept 24 1918
- Barker Abbie A wid Noah W died Feb 25 1920
- "Abner H (Charlotte E) auditor h 29 Sixth
- "Archie bds 16 Edison
- "Charles A died April 10 1918
- "Charles C (Ira E) comp h 17 Gibson
- "Edith P bds 16 Edison av
- "Eva P bds 16 Edison av
- "Harriet A wid George h 188 Main
- "Harry R sales bds 16 Edison av
- "Hugh T (Catherine) confr h 197 Middlesex av
- "Hurd clk bds 16 Edison
- "James (Catherine) fore h 24 Columbus av
- "James L M com trav h 28 Wellington rd
- "John (Mary E) clk h 236 Spring
- "Julia F wid Wm S h 8 Boylston ter
- "Mabel C nurse bds 13 Benham
- "Mary A wid Charles A h 13 Benham
- "Mary P wid Charles H A bds 197 Middlesex av
- "Melissa wid Benjamin bds 9 Curtis
- "Sally G wid Hurd h 16 Edison
- "Wm H (Annie E) fore 422 High h 31 Mystic
- Barkhouse Mary nurse bds 30 Third
- Barkley Catherine asst matron 203 High bds do
- Barlow Edward (Annie G) clk h 84 Dudley
- "Wilfred dyer bds 112 Fellsway W
- Barnard Annie wid Wm J bds 47 Holton
- "A Gregory rem to Som
- "Everett H (Beatrice T) sales bds 47 Holton
- "George F (Edith A) clk h 11 Alexander av
- "Jane M tchr Tufts sch bds 252 Main
- "Wilbur E (Mary B) mgr h 48 Vernon
- Barnes Arthur S (Helen I) bkpr h 141 Fourth
- "Charles A (Marjorie) clk h 133 Summer
- "Charles H (Sarah F) treas Medford Trust Co h 37 Oakland

GEORGE F. WEBB 61 Main St., Medford, Mass.

Rear of Cradock Garage

FIRST-CLASS Auto Painting and Trimming

MEDFORD DIRECTORY, 1920

47

Barne-

- "Emily F wid Wm h 137 Arlington
- "Emmanuel clk bds 11a Dexter
- "James A (Rebecca T) shipper h 150 Park
- "John (Winifred) clk B & M h 27 Newbern av
- "Marcellus W (Margaret J) elect h 147 Malden
- "Warren H (Helen) sales h 15 Warren
- Barney Caroline M Mrs state super Univ Sunday sch B h 33 Forest
- "Edward M (Caroline M) pastor First Univ ch h 33 Forest
- Barnum Ellen G wid George M bds 81 Main
- "Frederick C optician h 156a Middlesex av
- "Museum College dr n Packard av
- Barr Charles A (Mary A) clk h 31 Sydney
- "John A (Jeanie) mach h 14 Clayton av
- "John A Jr optician bds 14 Clayton av
- "John H sales bds 31 Sydney
- "John H (Luella F) elect h 36 Edward
- "Robert J ins bds 14 Clayton av
- BARRETT COMPANY THE Coal Tar Products 35 Wendell Boston See page 22**
- "Ebenezer G (Celina) dairymn h 21 Henry
- "Edward W phys medical inspec pub schs 104 Salem h do
- "Ellen Mrs h 273 Salem
- "John bricklayer bds 15 Hadley pl
- "Joseph M (Margaret) waiter h 75 Fulton
- "Laurence A (Pauline M) lab h 6 Touro av
- "Lawrence A clk bds 273 Salem
- "Mary C h 47 Harvard av
- "Michael (Catherine) yardman h 1 Fifield ct
- "Nellie wid James bds 6 Touro av
- "Retta R tchr Lincoln sch bds 65a Dudley
- "Robert clk bds 63 Mystic
- Barretta Biacho lab h 29a Albion
- Barrie Fred S (Ethel) sales h 836 Fellsway
- Barringer George D (Edna E) U S N h 39 Henry

- Barron Isaac (Annie M) carp h 114 Allston
- "John (Honora) fishermn h 1060 Fellsway
- "Wm E drftsmn bds 114 Allston
- Barrows Carolyn G Mrs drsmkr h 35 Wash
- "Dwight C (Margaret A) clk h 35 Wareham
- "Frank A (Grace B) (Barrows & Getchell) h 20 Wash
- "George P mach h 14 Sturtevant ter
- "Marion bds 14 Sturtevant ter
- "Wm E (Sarah) mgr rear 8 Franklin h 55 Cushing
- "& Getchell (Frank A Barrows Wm A Getchell) plmbrs 466 Main
- Barry Catherine wid Daniel L h 36 Foster ct
- "Clement A forester b 39 Union
- "Daniel L died Oct 8 1918
- "Edith rem to Camb
- "Edward J (Jennie) barber h 24 Shapley av
- "James A Hose 5 h 101 Riverside av
- "James W clk P O 57 bds at Som
- "Lawrence N farmer bds 36 Foster ct
- "Margaret H drsmkr b 66 Tainter
- "Nellie G clerk bds 66 Tainter
- "Stillman (Rose) fishermn h 132 Saunders
- "Wm plmbr bds 36 Foster ct
- "Wm H died Feb 5 1918
- "Wm M (Katherine) mach h 331 Malden
- Barstow Bertan L rem to Brookline
- "Eleanor K Mrs h 658 Mystic Valley Pkwy
- Barteaux Susan Mrs h 44 Brooks
- Bartel L J bds 152 Middlesex av
- Barter Frank I B clk bds 109 Fellsway W
- "Joseph M U S A bds 109 Fellsway W
- "Patrick (Catherine) city lab h 109 Fellsway W
- Barthelmes John H (Olah N) fore h 82 Canal
- Bartlett Bowne S prov 332 Salem h at Malden
- "Caroline O bds 73 Lyman av
- "Charles E bds 73 Lyman av
- "Charles L (Mamie) supt h 21 Dearborn

HIGHLAND COAL CO.

Telephone 1020 Somerville

48

W. A. GREENOUGH & CO.'S

Bartlett

- "Clarence G (E Beatrice) coal h
62 Logan av
"E Beatrice nurse h 62 Logan av
"Ethel L bkpr bds 73 Lyman av
"Florence M student bds 12
Stoughton
"Frank A (Cora B) insp h 21
Emery
"Frank S mgr 68 Hancock h at
Winchester
"George E (Edith P) drftsmn h
15 Emery
"George L cab mkr bds 102 South
"George R (Jessie L) furn pol-
isher h 102 South
"Helen E bds 149 Fourth
"James (Susan A) carp h 5 Rus-
sell
"John (Jennie) pntr h 73 Lyman
av
"Josiah (Amy F) watchmkr h 41
Kilgore av
"Leon F R elect bds 21 Emery
"Louis G (Alice A) mech eng h 12
Stoughton
"Ralph B (Mary E) asst supt B
h 39 Magoun av
"Ralph M bds 39 Magoun av
"Robert W bds 11 Hicks av
"Wm F (Mary L) confr 1 Salem
h 2 Summer
"Wm H (Harriet) sec h 120
Spring
Barton Francis N motorman bds 356
Salem
"John R (Mary) shipper h 135
Spring
Barzell Joseph mgr 321 Boston av h
at Everett
Baseman Harris tailor 566a High bds
16 Circuit
Bass Ruth A inst Tufts College bds
at Som
Bassett Ethel F bkpr bds 4 Holton
"Grace C typist bds 4 Holton
"Hazel M artist bds 4 Holton
"Mildred S tchr M H S bds 123
Forest
"Zelotes A (Ella) eng Met Ale-
wife brook sta h 4 Holton
Bassette John metal wkr h 59 Win-
chester
"Walter clk bds 59 Winchester
Basso Joseph (Catherine C) importer
B h 17 Windsor rd
Baston Alexander (Madeline) com
tray h 89 Arlington
Batchelder Abbie J h 91 College av
"Charles C Jr sales bds 19 Park
"Chester E (Lillian) casket trim-
mer h 65 Taft
"Fannie E asst Pub Lib 111 High
bds 91 College av
"Forrest O (Emily C) cond B &
M h 27 Carolina
"George L (Louise) coal B h 19
Bradlee rd
"George L Jr student bds 19 Brad-
lee rd
"Henry J (Gertrude E) sales h
12 Wyman
"Lynwood F inst Tufts College h
at Arlington
Bates Clarence W student b 14 Paris
"Cora Mrs h 76 Wellington rd
"Douglas F clk bds 14 Paris
"Edmond E sales bds 106 Brooks
"Edward W bds 18 Summer
"Frank (Matilda A) barber bds 35
Grove
"Fred D (Grace O) police h 307
Park
"Harriet O sten bds 106 Brooks
"Harry T (Clara A) paymaster 200
Boston av h 51 Prescott
"Henry D (Carrie E) pub B h 106
Brooks
"James F (Elizabeth) rubber wkr
h 14 Paris
Bathrick A Ulla wid Thomas N bds
3 Brooks
"Orin F (Helen F) traffic mgr A
R & S C h 3 Brooks
"Thomas N died May 24 1919
Batson Lyman (Alice) clk h 88
Stanley av
"Roland (Emma) h 10a Adams
Battcock Helena R nurse bds 351
Fellsway W
"Maud M nurse b 351 Fellsway W
Batten S Thomas (Isabelle) printer
h 198 Middlesex av
Battles Patrick F (Annie) shipper h
72a Bristol rd
Baude Axel B mach bds 35 Valley
"Christina C Mrs h 35 Valley
Baudet Clement clk bds 31 Sagamore
av
"Edward clk bds 31 Sagamore av
"John (Matilda) cab mkr h 31
Sagamore av
Bauernfeind John (Lillie) fore h 57
Lawrence
"Leonard shipper b 57 Lawrence
"Lillian sec bds 57 Lawrence

WILLIAM A. CANTELL Tax Service

Cars for All Occasions

Stand, Medford Square

Telephone, Medford 1746-W

MEDFORD DIRECTORY, 1920

49

- Bauman Adolph H (Sarah) bkpr h
7 Bellevue ter
- Baxter Charles S rem to Boston
"Frank G (Grace) carp h 396
Fulton
"Mary L tchr Osgood sch bds 229
Main
- BAXTER R H** Real Estate and In-
surance 245 Boston av bds
245a do See page 17
- Beach E Darwin (Alta H) mgr h 11
Irving
"Elizabeth bds 6 Greenleaf av
"Henry sales h 61 Greenleaf av
"Mary died July 1 1918
- Beairston Ellen Mrs h 12 Court
- Beale Ernest C (Annie I) clk h 11
Rock Hill
"Josephine L wid Charles C h 44
Warren
- Beals Frederick M clk P O 9 bds 15
Wheeler av
"Frederick N (Gertrude S) under-
tkr 36 High h 29 Governors av
"George G bkpr h 31 Gleason
"Joseph J clockmkr B h 15
Wheeler av
- Beaman Beatrice A bds 336 High
"Harry S (Martha P) com mer h
336 High
"Vivian bds 336 High
- Bean Charles F K (Amy R) phys 51
Harvard av bds do
"Edgar h 11 Dearborn
"Ella S wid J Walter h 51 Har-
vard av
"Frances E musician bds 69
Playstead rd
"Frank bottler bds 44 Tainter
"Frank W (Marion E) auditor h
8 Malvern ter
"George H (Helen) florist 242
High h do
"Harry E (Elizabeth) box ctr h
69 Playstead rd
"John J (Mary R) clk h 216 Fells-
way W
"Mary wid Jeremiah h 595 River-
side rd
"Mildred E musician bds 69
Playstead rd
"Milton C died Sept 29 1918
"Nannie R wid Gerard D h 16
Monument
"Ozro M rem to Melrose
"Walter N rem to Som
"Wm W drftsmn bds 34 Canal
"Wm Z (Mary J) supt h 34 Canal
- Beane Ida R rem to N Y City
- Beardsworth Anna C wid James bds
112 Bowdoin
"James H mach bds 112 Bowdoin
Bears Harry A (Florence) driver h
9 Gordon rd
- Bearse Ella M gold booker bds 57
Farragut av
"Emma P bds 57 Farragut av
"Frank H investigator h 57 Far-
ragut av
"Frank P clk bds 204 Riverside av
"Frank W clk bds 57 Farragut av
"James C iron wkr h 204 River-
side av
"Manchester E (Mary) gro h 63
Boston av
"Mary H Mrs died Mar 29 1920
"Maynard clk bds 57 Farragut av
"Milton (Amelia) jeweler h 21
Fulton
"Warren H clk bds 57 Farragut av
- Beasley John molder b 15 Mystic av
- Beattie W Douglas clk bds 58 Med-
ford
- Beattie George W (Edna) shipper h
17 Almont
"Thomas B (Margaret) mason h
14 Liberty av
- Beatty Annie E sten bds 24 George
"Ellen wid Michael h 24 George
"Helena G sten bds 24 George
"James F printer bds 24 George
"Margaret T sten bds 24 George
"Michael J driver bds 24 George
- Beauchamp Joseph A (Mary) opr h
33 Taft
- Beaucher John B clk bds 35 Linden
"Joseph M (Margaret L) eng h 35
Linden
- Beaudet Clement J clk bds 31 Saga-
more av
"Edward clk bds 31 Sagamore av
"Homer J (Lottie L) cashier h 237
Boston av
"John (Matilda) cab mkr h 31
Sagamore av
"Marie waists B b 31 Sagamore av
"Matilda G mlnr b 31 Sagamore av
"Nellie B clk bds 31 Sagamore av
- Beaulieu Alphonse ironwkr h 281
Riverside av
- Beaumont Walter printer bds 75 Ed-
ward
- Bechtel Harold H (Grace T) acct h
35 Stoughton
- Beck Carl M (Hilda) cab mkr h 15
Stoughton

MEDFORD WELDING CO. 427 Main St., Medford. TEL. CONN. Oxy-Acetylene Welding

CRANK CASES, CYLINDERS AND ALL BROKEN AUTO PARTS
ALUMINUM WORK ALL WORK GUARANTEED

50

W. A. GREENOUGH & CO.'S

Beck

"George R (Mary) pntr h 10 Malvern ter

Beckett Hugh M rem to Som

"John (Vivian T) rem to Som

Beckman Alfred M (Gertrude L) clk h 25 Sagamore av

"Carl (Grace) delicatessen bds 19 Edward

"Leon E (Alice) brakemn h 44 Bowdoin

"Rudolph (Matilda) cigar mkr h 19 Edward

Bedell Frank H (Malvina) driver h 72 Union

"Helen M wid Abiel h 72 Union

Beebee Alice E Mrs died June 17 1919

"Benjamin F lawyer B h 39 Henry

"H Percy (Laura M) cond h 25a Henry

"Sarah wid Henry bds 39 Henry

"Wm J (Annie M) elect h 36 Joseph

Beernaert Theophile (Emma) cigar-mkr h 226 Riverside av

Beers Burdette D mgr b 105 Fulton

"Charlotte M tel opr 71 High bds 105 Fulton

"Ruth A Mrs h 105 Fulton

Beesley Fred L mgr 290 Salem h at Everett

Begien Harry F (Katherine W) mgr h 56 Summit rd

"Henry M died Sept 25 1919

Beirne Patrick H (Ella F) letter carrier h 45 Boston av

Belcher Arnold L (Elvena W) photog h 99 Capen

"Clifford A mach bds 27 Madison

"George A (Grace L) stationery h 27 Madison

"Herbert I dry goods 475 High h at Brookline

"Walter H (Nellie) v-pres h 98 Brooks

Bell Archibald D (Florence M) chef bds 42 Canal

"Carlyle S student Tufts bds 18 West hall

"Colin H sales bds 8 Pleasant

"Edward F (Amelia) mgr h 23 Alexander av

"Elizabeth wid bds 39 Adams

"Frank musician bds 68 Spring

"Henry (Ettie) paper hgr 8 Pleasant h do

Bell

"Robert C (Linda M) steam ftr h 64 Medford

"Torrie (Edith) fore h 68 Spring

"Wm T rem to Melrose

Bella Calogero (Marie) shoe repr 428 and 466a Salem h 99 Grant av

Bellefontaine James (Margaret) carp h 286 Fellsway

"Joseph lather bds 286 Fellsway

Belleveau Edward L (Lottie) carp h 96 Wason

Bellevue Edmund L (Luddie M) carp h 96 Wason

Bellhouse Arthur (Florence) h 135 Forest

"James A mgr h 135 Forest

Bellows George H (Florence L) h 123 Willis av

"Matilda drsmkr bds 66 Wareham

"Wm H (Lena) hatter h 643 Bway

Bellucci Anthony (Nellie) vocalist h 14 Eliot

Belsar Fred C (Minnie F) chauf h 11 Court

Belyea Angelina O bds 84 North

"Charles W (Florence K) clk B & M h 57 Cotting

"Ella nurse bds 3 Forest

"Orland R (Bertha) h 155 Grant av

"Percy H (Ethel H) mach h 288a Boston av

"Wm E mach h 84 North

Bemis Charles H (Flora M) editor h 74 Spring

"Charles H Jr bds 74 Spring

"David H (Mary A) cabinet mkr h 52 Quincy

"Kenneth bds 27 Medford

"Mabel D wid Ira A drsmkr h 27 Medford

"Marion A manicurist bds 27 Medford

"Philip P cabinetmkr b 74 Spring

"Ruth I sales bds 27 Medford

"Samuel F tchr bds 74 Spring

Benjamin Alice C Mrs restr 22 Hicks av h do

"Chester W (Leona E) com mer bds 9 Ravine rd

"Cyrus H (Eva M) fore h 14 South

"Edward A (Mary E) carp h 39 Marshall

"Edward S (Persis) sheet metal wkr h 5 Central av

"Elmer C driver 422 High h at Everett

DEERING LUMBER COMPANY

BUILDING MATERIALS OF ALL KINDS

MELROSE, MASS.

Tel. Melrose 589

MEDFORD DIRECTORY, 1920

51

Benjamin

- "Frank C (Alice C) carp h 20 Hicks av
- "Frank I (Mary) elect h 59 Sharon
- "Mary clk bds 39 Marshall
- "Ralph R (Christina) chauf bds 39 Marshall
- "Wallace W (Edith) produce B h 103 Mystic

Bennett Abbie I Mrs b 63 Central av

- "Albert E (Hazel M) fore h 92 Stanley av
- "Albert M (Sophie E) lab h 92 Circuit rd
- "Anna M sten bds 59 Grove
- "Beatrice J opr bds 8 Ellis av
- "Clinton W (Ethel G) C P A h 657 Fellsway
- "Edward (Annie) carp h 28 Hale av
- "Ellen G wid George D h 102 Magoun av
- "Fred A clk bds 63 Central av
- "Frederick D firemn b 49 Summer
- "George carp h 17 Harold
- "George J (Sadie B) bkpr h 514 Main
- "George R clk bds 9 Bennett
- "George S (Grace M) gateman B E Ry Co h 59 Edward
- "Gordon H buyer bds 28 Hale av
- "Helen E sten bds 59 Grove
- "Hervey M (Carrie J) clk Ry M S h 59 Monument
- "Isabel K wid John bds 8 Pearl
- "James B (Mary H) meat ctr h 6 Manning
- "James R (Maud R) pilot h 119 Harvard
- "John P yardmn bds 49 Summer
- "Lois bds 17 Harold
- "Margaret wid Geo A h 8 Ellis av
- "Margaret wid Joseph h 49 Summer
- "Margaret wid Robert h 9 Bennett
- "Martha C tchr High sch bds at Malden
- "Mary E boxmkr bds 8 Ellis av
- "Mason E (Marion G) sec to dean Eng sch Tufts College h 615 Boston av
- "Merrill A supt bds 8 Ellis av
- "Norman J chauf bds 9 Bennett
- "Olive E wid Thomas H bds 99 Capen
- "Prudence A bkpr bds 102 Magoun av
- "Richard S student Tufts bds 14 West hall

Bennett

- "Rita bds 17 Harold
- "Willard S clk bds 9 Bennett
- "Wm (Nellie) mason h 59 Grove
- Benoit Arthur rem to Malden
- BENOIT-McSHANE CO Clothiers P J McShane treas 95-101 Pleasant Malden Tels Malden 1280-1281
- Benson Benjamin polisher bds 33 Alexander av
- "Carl (Elin N) polisher h 33 Alexander av
- "Charles (Hilda) cab mkr h 17 Pembroke
- "Ernest L died Feb 14 1920
- "Frank L (Charlena) sales h 512 Main
- "Frank L (Lena) meat ctr h 576 Main
- "Jennie I bds 3 Eastman
- "John (Catherine B) carp h 44 Cross
- "M Orma theatrical mech bds 428 Main
- "Peter (Sophia) steward h 193 Sheridan av
- "Peter E (Mary E) chauf h 24 Corey
- "Rollin O h 40 Lambert
- "Stella C bkpr B bds 20 Wash
- "Thomas I (Grace) toolmkr h 174 Harvard
- "Wm E clk bds 3 Eastman
- "Wm H (Johanna B) cab mkr h 3 Eastman
- Bent G W Co Albert B Bent treas bedding mfrs Myrtle cor Fellsway
- "Harry L buyer Myrtle cor Fellsway h at Camb
- "John Z (Famichie) carp h 10 Alfred
- "Lucy A bds 10 Alfred
- "Wm D (Nellie J) elect h 45 Princeton
- Bentley Albert E sales b 65 Pleasant
- "Alice L wid Eli E h 65 Pleasant
- "Frances wid John h 38 Park
- "George rem to Gloucester
- "John rem to Gloucester
- "Lawrence F rem to B
- "Wm E photog 38 Park h do
- Benton Herbert E lecturer Tufts College h at Lowell
- Bentz Richard (Ruth) pntr h 26 Ellsworth

MALDEN STORAGE BATTERY CO.

Official Service WILLARD Station

H. W. HIBBETT, Prop.

10 Exchange St., Malden

Tels—Mal. 2983—Med. 1668-M

52

W. A. GREENOUGH & CO.'S

- Berberian John G (Rose O) rubber wkr h 15 Eastman
Berce Augustus (Ida V) caretaker h 14 Henry
Berecz Stephen mach h 50 Hancock
Berg Edwin T (Bertha) metal wkr h 90 Stanley av
 "J Emmanuel (Ella M) lino opr h 105 Sheridan av
 "John A (Nina J) woodwkr h 14 Quincy
 "Oscar A (Esther E) tinsmith h 112 Harvard
 "Y Richard (Laura) tinsmith h 63 Winchester
Berglof August W died Dec 4 1918
 "Carl B (Amanda C) cabt mkr h 26 Alfred
 "Eric A (Hilda A) artist h 37 Valley
 "Margaret cashier bds 37 Valley
Bergman Wm E sten bds 843 Fells-way
Bergquist Agart W (Ina M) clk B & M h 15 Martin
Bergschneider George H (Mabel D) asst supt h 26 Foss
Bergstrom Carl F student Tufts bds 25 East hall
 "Henry (Johanna) carp h 8 Bennett pl
Bermingham Richard A (Annie) janitor h 33 Bowen
Bernard Albert E car cleaner bds 152 Jerome
 "Andrew J elect bds 46 Hamilton
 "Charles G (Eva M) porter h 152 Jerome
 "Charles G Jr driver bds 152 Jerome
 "Frank P blacksmith bds 46 Hamilton
 "Hugh J (Mabel) carp h 56 Grant av
 "John G (Ellen) driver h 46 Hamilton
 "John L appr bds 46 Hamilton
 "Madeline E student bds 152 Jerome
 "Patrick T carrier P O 55 17 Riverside h at S B
Bernier Emanuel (Emily) cigarmkr h 38 Spring
Bernstein Louis packer bds 1 Brookings
 "Maurice (Laura) cigar mkr h 54a Metcalf
Berquist Florence S Mrs bds 71 Brookings
Berretta Biagio (Marie) mgr h 29a Albion
Berrigan James E lab bds 6 Valley pl
 "Thomas (Elizabeth) motorman h 6 Valley pl
Berry Addie F Mrs died Feb 5 1920
 "Bernard M (Dorothea W) clk h 210 Woburn
 "Bessie W wid Albert F bds 47 Madison
 "Charles F clk bds 121 Sharon
 "David A (Harriet T) sta master h 337 Salem
 "Ella H sten bds 6 Pleasant st ct
 "Elmer L (Louise M) clk h 121 Sharon
 "Florence E Mrs bds 136 Jerome
 "Floyd V clk bds 56 William
 "Fred E (Olive C) chemist h 32 Harold
 "Harold G clk bds 337 Salem
 "Henrietta H bkpr h 83 Bowdoin
 "Herbert I (Grace) clk h 26 Sydney
 "lla D tchr Lorin L Dame sch bds 40 Logan
 "John E (Helen) wool h 7 Bellevue ter
 "John H (Mary A) supt B h 79 Sharon
 "Lucy C sten bds 83 Bowdoin
 "Myrtis E h 83 Bowdoin
 "Ruth wid Walter C h 419 Salem
 "Sarah A nurse h 83 Bowdoin
 "Walter C (Ruth M) died 1919
 "Wellington L (Ethel C) sales h 107 Bowdoin
 "Wm G (Rosie) waiter h 125 Sharon
Bertolami Anthony (Vincenza) h 30 Leyden
 "John N (Madeline) barber h 32 Leyden
 "Joseph A musician bds 30 Leyden
Berton Scott W (Annie) paper hgr h 58 Dearborn
 "Wm H (Isabelle) pntr 58 Dearborn h do
 "Wm V (Clara E) bds 23 Bower
Bertram Charlotte wid David hkpr 7 Irving
Berwen Harry (Minnie) clk h 654 Mystic Valley pkway
Best Melbourne B (Elizabeth F) fore 15 Winchester h 15 Albion

N. J. SODERLUND

315 MAIN
STREETFire
Automobile

Insurance and Real Estate

Liability
Accident, etc. MEDFORD,
MASS.

MEDFORD DIRECTORY, 1920

53

- Bethe Herman W (Edna L) clk h
15 Valley
- Bethel John S (Lillian L) pressmn h
4 Wright av
- Betts Amos L (Sarah J) fore h 82
Bristol rd
"Annie H Mrs h 42 Irving
"Elizabeth K wid Wm bds 82
Bristol rd
"H Lois bds 42 Irving
"Henry B P (Elizabeth M) sec W
C Miles Co 89 Riverside av h
125 Winthrop
"Madeline clk bds 42 Irving
- Beunke J Wm (Edna M) asst supt B
h 90 Boston av
- Beyea Arthur G clk rem to Som
"Burton B carp rem to Som
"Dow H (Elizabeth) woodwkr h
351 Boston av
- Bezanon Charles E h 38 Lambert
- Biancho Florence tel opr 71 High
bds 176 Forest av
- Bianco Joseph A (Bertha M) insp h
15 Forest av
- Bicker Peter A clk bds 216 Fells-
way W
- Bickford Charles A (Catherine) re-
pairer h 14 Whittemore
"David F (Anna F) mgr 284 Har-
vard h 12 Bonner av
"Edgar F (Grace C) elect eng h
82 Monument
"Elizabeth L wid Francis bds 23
Otis
"Francis H (Esther) mgr h 23
Otis
"Mina P sten bds 36 Emerson
"Paul G (Mina P) janitor h 36
Emerson
"Pauline clk City Clerks office bds
36 Emerson
"Theodore R student Tufts bds 21
West hall
- Bicknell Alfred (Sarah E) X-Ray
specialist h 20 Cushing
- Biddington Irene M mlnr bds 20 Jo-
seph
- Bifano Fedele (Josephine) clk h 95
Harvard
- Biganzoli Charles (Rose) contr h 11
Sanger
- Bigelow Edward T (Elizabeth G) h
32 Forest
"Leon R died Dec 18 1919
- Biggs Herbert W (Della) fore h 40
Cross
- Bill Ida E retoucher bds 91 Allston
- Billett Joseph D (Edith E) leather
sorter h 38 Andrews
- Billings Albert A rem to Malden
"Catherina W prin Gleason sch b
15 Vernon
"Myra wid Joel bds 39 Cotting
- Billman Charlotte h 94 Medford
"Mary F h 94 Medford
- Bills Charles G (Carolyn E) sales h
68 Wellington rd
"Evelyn student bds 68 Wellin-
ton rd
- Bilodeau Ernest carp bds 36 Cherry
"Philius (Claudia) contr h 36
Cherry
- Bilotta Pasquale S (Angelina) carp
h 112 Harvard av
- Bilton Charlotte A wid Walter h 23
Granville av
- Binda Harry J (Mary) carp h 85
Frederick av
"Herbert G clk 42 High h at Dor
- Bird Charles H (Mary W) mgr h 4
Bradbury av
"Charles R (Elizabeth M) musi-
cian h 6 Tontine
"James (Margaret) insp h 92
Gaston
"Paul (Rose E) sales h 96 Ma-
goun av
"Thomas P cigarmkr h 86 Gaston
"Walter H (Alice M) mgr h 86
Quincy
- Birmingham Michael watchmn h 27
Lambert
- Birney Adam H (Minnie) cond h 31
Holton
- Birse Alexander (Annie) clk h 38
Newbern av
- Bisbee Frederick A lecturer Tufts
College h at Arlington
- Biscoe Harold A rem to Som
- Bishop Amos W (Clara E) ship carp
h 36 Hancock
"Edward (Margaret) mariner h 42
Lambert
"George N eng U S N bds 69 Ar-
lington
"Horace plmbr h 14 Berwick av
"Leslie S asst Tufts College bds at
Som
"Martha wid Jowell bds 60 Play-
stead rd
"Mary E wid Elias h 70 Stanley av
"Patrick J (Annie) carp h 42
Ames
"Warren W h 30a Adams

THE W. P. TOBEY AUTO AND SUPPLY CO.

CARS OVERHAULED AND REPAIRED, VULCANIZING
SERVICES BATTERIES CHARGED, CARS FOR RENT, SUPPLIES SERVICE

54

W. A. GREENOUGH & CO.'S

Bishop

- "Willis A (Bessie M) painter h 69
Arlington
- Bissell Paul A rem to Wellesley
- Biswanger Albert (Raída) bkpr bds
166 Fellsway W
- "Frank A (Victoria) carp h 368
Salem
- Bithell Elizabeth C Mrs died Sept 22
1918
- "Ralph plstr h 16 Maynard
- Bixby Edward F (Rose) cond h 91
Bowdoin
- "Harriet student Tufts bds 360
High
- Bizier Arthur (Martha M) wirewkr h
57 Newbern av
- Bjorkman Gunner rem to B
- Black Annie L wid Albert T h 364
Main
- "August J (Agnes H) chauf h 387
Riverside av
- "Cecil fore h 16 Stanley av
- "Charles W died April 20 1918

**BLACK CLIFFORD & CO Furn See
Clifford-Black & Co Inc 36 Sa-
lem**

- "Cora E sten bds 16 Stanley av
- BLACK FRANK (Medford Tire
Shop) 509 Main h at Boston**
- "George L (Beatrice) h 48 Cross
- "George L (Lucy) mach h 14 Lap-
ham
- "Mary E wid Wm h 16 Stanley av
- BLACK WILLIAM A CO Complete
House Furnishers 7-9 Dart-
mouth Malden See page 11**
- Blackbourn George G (Eleanor)
bkpr h 7 Metcalf
- Blackburne Edward B (May F) pub
h 22 Gorham rd
- "Ellen L Mrs bds 117 Summer
- Blackington Eliza A h 227 Salem
- Blackinton Thomas F (Nellie) wheel-
wright h 21 Brooks pk
- Blackler Wm H (Alfreda) lab h 12
Sanger
- Blackley Daniel (Minnie) meatctr h
262 Fellsway W
- "Robert (Agnes) rubberctr h 262
Fellsway W
- "Thomas S (Emma B) car repr h
9 Foster ct
- Blackman Joseph (Margaret) h 43
Princeton
- Blackwood Chester W (Theresa)
printer h 2 Fulton Spring rd

- BLAIKIE ALFRED C (Alice J) Real
Estate 13 Tremont Boston Tel
Main 4184 h 71 Terrace rd
Tel Medford 2031-W**
- Blaine Angeline tel opr 71 High bds
68a Winchester
- "John B (Eugenia) fruit h 68a
Winchester
- "John F clk bds 68a Winchester
- Blair Amanda wid John h 41 Lincoln
- "Bessie F sten bds 102 Park
- "Corrine tel opr b 24 Amaranth av
- "David (Isabel) plstr h 24 Ama-
ranth av
- "George (Gladys) clk h 20 Willard
av
- "James (Jane) printer h 102 Park
- "Robert student bds 102 Park
- Blais Edmund carp bds 20 Rockwell
av
- "Euclid (Mabel) mgr h 20 Rock-
well av
- "Imperia L bds 314 Malden
- "Louis L (Jennie F) plmbr h 314
Malden
- "Philius steamftr h 347 Riverside
av
- Blaisdell Clark (Clara J) h 573
Winthrop
- Blake Alfred H (Annie E) sales h
56 Magoun av
- "Annie J clk bds 847 Fellsway
- "Darius (Jennie) painter h 847
Fellsway
- "David J h 375 Salem
- "Dorothy M sales b 123 Willis av
- "Earl C (Mary B) creditm h 7
Martin
- "Frank R (Veneta A) mach h 40
Chandler
- "Frederick W (Annie M) mach
supt h 15 Adams
- "Frederick W (Mabel) police h 57
Yale
- "Gladys N clk bds 847 Fellsway
- "Grace J mus tchr 57 Yale bds do
- "Henry F (Flora) clk h 428 Main
- "James N bds 98 Sharon
- "John T student Tufts bds 26 East
hall
- "Kathryn M sten b 56 Magoun av
- "Leon E (Mary O) chauf h 40
Chandler
- "Melville H (Lottie F) engr h 103
Capen
- "Samuel F (Margaret) furn mover
h 185 Grant av
- "Sarah E sten bds 56 Magoun av

Wilson & Fennelly 458 Main Street
Plumbing and Heating Real Estate and Insurance
 Tel. Medford 616

MEDFORD DIRECTORY, 1920

55

- Blakeley Chambers L (Mary S) fore
 343 Winthrop h do
 "Edwin E (Ruth) asst treas Med-
 ford Trust Co 25 High h 65a
 Ashland
 "George E (Susan H) stablemn 35
 Swan h 38 Otis
 "Harold W chauff b 343 Winthrop
 "James carp bds 157 Sharon
 "Josie L tchr Lorin L Dame sch
 bds 343 Winthrop
 "Thomas H (Susie E) pntr h 157
 Sharon
 "Thomas J driver bds 157 Sharon
 Blakeslee Asa D (Grace M) under-
 writer h 120 Capen
 Blanchard Clifton W M (Ada M) su-
 pervisor penmanship pub schs
 h 61 Monument
 "Emma P mus tchr 61 Monument
 bds do
 "George H h 57 High
 "George W (George W Blanchard
 & Co) h at Winchester
 "George W & Co (George W
 Blanchard) lumber 67 River-
 side av
 "Joseph H (Ada T) comp h 42
 Magoun av
 "Louis A U S A bds 42 Magoun av
 "Lottie Mrs h 127 Park
 "Russell (Dorothy) rubber wkr h
 7 Bennett
 "Vaughn S tchr M H S h 36 Grand
 View av
 "Warren E creamery bds 27 Otis
 "Wm S (Mary C) sales h 22 Vine
 Blanche Barnabus (Mary P) packer
 h 10 Emery
 Blandford Frederick (Fanny E) clk
 h 78 Marion
 Blanding Minnie B wid Otis H bds
 316 Fulton
 "Riley (Helen) opr h 316 Fulton
 Blangaerd Arthur (Florence) cigar-
 mkr h 86 Second
 "Cyrille (Leontine) cigarmkr h 88
 Second
 "Joseph (Hortense) cigarmkr h
 285 Park
 "Leon (Germaine) cigarmkr h
 112 Lawrence
 Blank Aloysius printer h 19a Win-
 chester
 Blaskovec Frank (Josephine) cabi-
 net mkr h 258 Boston av
 Blasland Jane h 34 Henry
 "Robert lab bds 34 Henry
 Blasland
 "Wm h 34 Henry
 Blatt Louis student Tufts bds 37
 Bowen av
 Blatchford Rupert E adv bds 14
 Sumner av
 Blease George M (Freda L) acct h
 46 Bowen av
 Blen John D (Carrie E) h 49 Pleas-
 ant
 Blenkhorn Harold rem to Shirley
 Blight John carrier P O 65 448a
 High h at Arlington
 Bliss Raymond R (Jennie) steam ftr
 h 100 Capen
 Block Elzie O sten bds 10 Windsor rd
 "Hans P clk bds 10 Windsor rd
 "Henry (Ida M) jeweler h 51
 Bowen av
 "Herbert N sales b 10 Windsor rd
 "Hildegarde H clk bds 10 Windsor
 rd
 "Phillip S (Marie) bkpr h 10
 Windsor rd
 Blodgett Arthur E purch agt bds 30
 Walnut
 "Arthur T (Emily) millwright h
 30 Walnut
 "Caroline L Mrs b 25 Sagamore av
 "Clement B mach h 15 Florence
 "Frank B (Eva M) insp of build-
 ings 16 Medford bldg h 21 Col-
 lege av
 "George (Ellen M) rem to Camb
 "Harry A painter bds 15 Canal
 "Lockhart B (Edwina F) mach h
 45 Summer
 "Roland W (Alice E) pntr h 23a
 William
 Blois Harvey J (Josie M) carp h 373
 Fulton
 Blomerth Amy T b 765 Highland av
 "Charles O mason h 765 High-
 land av
 Blood Curtis M sales bds 14 Dexter
 "Dorothy M clk bds 14 Dexter
 "Frank N (Alicia M) sales h 106
 Boston av
 "Helen P clk bds 14 Dexter
 "Martha E wid Walter A h 14 Dex-
 ter
 "Ruth V clk bds 14 Dexter
 "Virginia clk bds 14 Dexter
 Bloodsworth Hayden N (Helen W)
 metal spinner h 64 Myrtle
 Bloomberg Ellen Mrs bds 12 Metcalf
 Bloomquist Edgar G (Marie C)
 printer h 484 Main

W. K. PHEENEY & CO. 19 R Phillips Court
Malden, Mass.Tel.
Malden 682**Roofing and Repairing of All Kinds**

56

W. A. GREENOUGH & CO.'S

Bly Wm (Ella F) h 52 Central av
Boardman Harold E (Edna G) sales
h 18 Pembroke
Bodah Dennis E (Alice G) cond h
11 Harris rd
Bodge Arthur W (Abbie M) insp h
134 Princeton
Boettner Francis E student Tufts bds
11 East hall
Bogrette A Eugene mgr 22 High bds
23 Magoun av
"John T bds 28 Magoun av
"Wm J (Edna M) clk h 28 Ma-
goun av
Bohannon Albert (Anna) h 19 Doug-
las rd
Bohlman George J (Mary) supt h 24
Quincy
Boisvert Charles E (Madeline P)
acct h 132 Fulton
"Philip L (Theresa) chauf h 292
Salem
Bokser Louis (Frances) junk h 192
Salem
Boland Grace E sten bds 2 Norton av
"Patrick J (Margaret T) clk h 2
Norton av
Boleyn Anne S bkpr 127 Main bds 29
Golden av
"John (Jennie) janitor Lincoln &
Tufts schs h 29 Golden av
"Robert appr bds 29 Golden av
"Thomas U S A bds 29 Golden av
Bolger David (Margaret) blacksmith
h 6 Columbus av
"Edward (Juliana) porter h 176
Fellsway W
"John J (Ellen E) steward h 124
Harvard
"Michael rem to Som
Bolivar Elizabeth B clk Medford
Trust Co bds 16 Cudworth
Bolles Edwin C died Jan 11 1920
"Margaret asst Tufts College bds
at Som
Bollivar Roscoe R carp bds 29 Lo-
gan av
Bolton Daniel A (Ella C) sales h 33
Greenleaf av
Bommarito Gaetano (Mary) tailor h
77 Lyman av
Bommer Fred W (Doris B) chem
eng h 49 Hamilton
Bond Frank P (Mary A) h 34 Cen-
tral av
"George H (Gertrude M) cigar-
mkr h 43 Woodrow av

Bond
"Rufus H (Emily F) tchr h 126
Lawrence
Bonder Louis clk bds 25 Wareham
Bonelli Aubrey W (Ida W) bkpr h
28 Winchester
Bonia Maurice A (Ratha) fishermn
h 38 Stanley av
Bonnar Mathilda Mrs h 109 Otis
Bonneau Joseph W (Elsie) mach h
11 Bowdoin
"Joseph W (Lillian) auto repr h
212 Harvard
Bonnell Annie M wid John S h 95
Spring
"Arthur L (Maud) mach h 9 Gib-
son
"Wilfred L auto rep bds 95 Spring
Bonner Catherine T bds 321 Malden
"John J vulcanizer b 321 Malden
"Neil (Mary E) h 321 Malden
Bonney Annie E drmr h 55 Prince-
ton
"Frederick P mgr h 247 Forest
"John H (Maude L) optician B h
33 Wash
"John O weigher h 9a Chestnut
"Martha L wid Wm h 55 Princeton
"Paul auto rep h 9a Chestnut
Bonugli Angie wid Corrado h 531
High
"Corrado died March 20 1920
Booker Emma tchr S J H S h at
Camb
"Emma Mrs h 55 Evans
"Evelyn tchr S J H S h at Camb
"Louis H (Florence) lab h 71 Lin-
coln
"Robert H (Carrie) lab h 75 Je-
rome
Boone Herbert B (Martha S) purch
agt h 536 Main
Booth Anthony F (Flora D) phys 22
Emerson h do
"Charles (Helen) sales h 46 Wil-
liam
"Charles S clk h 259 Salem
"Frances E Mrs drsmkr h 259 Sa-
lem
Boothby Charles H (Edith M) cloth-
ing ctr h 41 Farragut av
Bordonaro Angelo (Lucy) brklyr h
17 Windsor rd
Borgerson Bernard A J student Tufts
bds 33 East hall
Born Walter A shipper bds 12 Emery
Borns Wm W (Laura A) driver h 79
Lawrence

Vulcanizing, Tires and Tubes

- Bornstein B Philip (Minnie) sand h
83 Central av
"Paul clk bds 83 Central av
"Samuel (Sadie) junk 144 Spring
h do
Boro Nain shoe repr 299 Salem bds
16 Forest
Borracci Erasmo (Ada) janitor h 59
Burnside
Borrebach Bernard M (Adrienne M)
carp h 113 North
Borthwick Charles B clk bds 52 Win-
chester
"Daniel M (Martha A) uphol h 52
Winchester
"John W molder b 52 Winchester
Bortman Nathan tailor 68 Main h do
Boss John B (Florence) clk h 18
Fourth
Bosselman Augustus A (Jennie R)
plmbr h 14 Bennett
"Charles (Ellen) insp h 422 High
"Ethel V opr bds 422 High
"Ruth h 10a Edward
Bossom Charles S mariner h 300
Main
Boston Avenue Garage (G White Van
Auken Frank Cavell) 236 Bos-
ton av
"Daniel (Annie) lab h 66 Winches-
ter
"Elevated Railway Co Fred F
Grant station master 495 Salem
BOSTON WHOLESALE MILLINERY
CO H A Wilson Treas 27
Pleasant Malden and 59 Tem-
ple pl Boston See back cover
"& Maine R R Depot 20 Main
freight office 92 Riverside av
Bostwick Clinton G (Maud) supt h
109 Warren
Bosworth Albert B (Luella J) sales
h 111 North
"Beatrice L tchr bds 111 North
"Charles E (Catharine G) auditor
h 132 Fulton
"Frances Mrs h 25 College av
Bothwell Dora A clk b 145 Summer
"Mary L tel opr bds 145 Summer
"Wm J (Mary J) eng h 145 Sum-
mer
Botting John W (Lucy) shoe ctr h
20 Russell
Botto Bernard C (Elizabeth) lab h
165 Sharon
Boudreau Charles (Lena) leather h
17 Wright av
Boudreau
"Frank A (Lavina D) shoe repr
102 Wash h 185 Park
"James cond bds 372 Salem
"Nelson S (Mary A) carp h 134
Sherwood
"Raymond clk bds 138 George
Boughtwood Alice M seam bds 79
Water
"Jeremiah J (Kate) tilewkr h 79
Water
**BOULEVARD STORAGE WARE-
HOUSE & REALTY COM-
PANY INC** Chauncey B Gor-
ton President 370 Salem See
page 18
Boulter Charles R (Hannah J) cab
mkr h 73 Surrey
Bourdon Joseph N shipper h 96
Capen
"Mary M Mrs died Feb 2 1920
Bourgeau Edward F baker 303 Salem
h at Stoneham
Bourne Eliza B h 82 Harvard av
"See Born and Borns
Bourri Louis F (Julia) cond h 561a
Bway
Boutillier Edmund bds 21 Dexter
"Nathaniel (Mary) eng h 21 Dex-
ter
"Noah rem to Som
Bouve Walter J (Ida M) insp B &
M h 76 Fourth
Bova Frank A rem to Brighton
"Fred rem to Brighton
"Joseph C (Ida M) sales h 24 Har-
ris rd
Bovey James A (Mary E) mgr h 19
Martin
Bowden Arthur R student Tufts bds
92 Monument
"George I (Grace F) tchr Som h
92 Monument
Bowditch Grace E clk bds 40 Farra-
gut av
Bowdren James F (Nora) h 669
Fellsway
Bowen Alice D Mrs prin Wash &
Franklin schs h at Melrose
Highlands
"Arthur laundryman bds 27 Touro
av
"Carl F (Rose) ship ftr h 56
Cherry
"Charles F clk bds 27 Touro av
"George H (Anna M) sales h 271
Boston av

CHARLES W. HOWARD & SON

BEST COMPANIES
 BOSTON OFFICE, 18 TREMONT STREET
 MALDEN OFFICE, 32 SUMMER STREET

INSURANCE
 Fire, Life, Accident
 Compensation
 Liability Burglary
 Plate Glass
 and Automobile

58

W. A. GREENOUGH & CO.'S

Bowen

"Howard A student Tufts bds 28
 West hall
 "James lab bds 27 Touro av
 "John auto rep bds 27 Manning
 "Joseph chauf bds 27 Touro av
 "Leo N (Margaret C) auto rep h
 17 Allen ct
 "Nelson (Minnie G) express h 126
 Auburn
 "Norman H trainmn bds 126 Au-
 burn
 "Sadie tel opr bds 27 Manning
 "Sarah wid Patrick h 27 Touro av
 "Thomas (Gertrude) mach h 287
 Salem
 Bowering Hayward carp bds 107
 Bowdoin
 Bowers Alonzo W (Margaret A) clk
 h 22 Fairmount
 "Corrine K wid Horace C h 40
 Salem
 "Emma C Mrs h 105 Arlington
 "Walter A (Bertha F) druggist
 486 High h do
 "Wm D (Maude E) carp h 54
 Brookings
 Bowes John H (Annie) pressmn h
 122 Auburn
 "Michael (Catherine) chef h 251
 Spring
 "Timothy A metal wkr bds 38
 Emerald
 Bowker John W (South Medford
 Fish Market) 365 Main h at
 Som
 "Lillian M tchr High sch h at
 Malden
 Bowler Edward clk bds 8 Dexter
 "James C (Catherine) fore h 8
 Dexter
 "James E clk 460 Salem h at
 Swampscott
 "Mary V sten bds 8 Dexter
 Bowling Ella M Mrs drsmkr 42
 Canal h do
 "Elsa C opr bds 42 Canal
 "George T (Ella M) clk h 42
 Canal
 "Ralph M shipper bds 42 Canal
 Bowman Alexander (Elizabeth) meat
 ctr h 18a Dexter
 "David H (Cora) com trav h 9
 Mayberry av
 "George A clk bds 75 Otis
 "John (Elizabeth) ptr h 100 Win-
 chester

Bowman

"Joseph A (Myrtle B) gro 128
 Wash and 3 Dudley h 75 Otis
 "Peter (Hilda) chef h 80 Winches-
 ter
 "Stanley B (Sarah) mariner h 120
 Auburn
 Bown Alfred E (Margaret) mach h
 58 Stanley av
 Bowser Wm W horse trainer bds
 568 Main
 Boxell Clifford A shoe ctr bds 9 Ce-
 dar Cliff ter
 "George E pntr h 9 Cedar Cliff
 ter
 Boyce Thomas J (Mary E) clk h 97
 North
 Boyers Frederick E rem to Reading
 Boyington Edward C (Lillian G) ins
 agt h 130 Auburn
 Boylan Charles M firemn bds 45
 Sharon
 Boyle Annie wid Patrick J h 44
 Stanley av
 "Charles bds 79 Kenmere rd
 "Charles S (Hattie A) sales bds
 36 College av
 "Cornelius J (Cecelia L) clk h 117
 George
 "Edward F sales bds 44 Stanley av
 "John A (Olive M) dentist B h 30
 Logan av
 "Michael J sales bds 215 Grant av
 "Owen (Ella) clk h 141 Wilson
 Boynton Annie L clk bds 47 Harvard
 av
 "Daniel W clk bds 46 Powder
 House rd
 "Grace I clk bds 17 Walnut
 "Harry S com trav b 50 Golden av
 "John W (Catherine) sales h 20
 Grove
 "Lester C drftsmn h 108 Magoun
 av
 "Lois clk bds 50 Golden av
 "Paul H (Maud) mgr h 129 High
 "Sarah W wid Daniel bds 15 Mid-
 dlesex av
 "Theodore W A (Annie E) chem-
 ist h 47 Harvard av
 "Wm (Sarah) carp h 50 Golden av
 "Wm M (Eliza M) carp h 11 Lap-
 ham
 Bozan Daniel (Hannah) firemn h 69
 Tainter
 "Helen E sten bds 69 Tainter
 "Margaret M bds 69 Tainter
 "Robert lab bds 69 Tainter

SHERMAN & FOYE

Carpenters and Builders Jobbing Roofing

132 WASHINGTON STREET

MEDFORD, MASS.

TELEPHONE MEDFORD 2398-W

MEDFORD DIRECTORY, 1920

59

- Bozan
"Wm mach bds 69 Tainter
Brachetti Maffeo (Marie) waiter h
603 Boston av
Brackett Ernest R (Ethel M S) h 4
Grove
"Guy F (Lavinia J) printer h 40
Joseph
"Hannah bds 33 Magoun av
"Leroy G (Lelia M) eng h 20
Monument
"Wm E student bds 4 Grove
Bradbury Alice A Mrs died Mar 3
1920
"Amy W tchr Curtis sch bds 7
Chestnut
"Charles W sales h 7 Chestnut
"Flora C h 31 Boston av
"James F (Florence E) elect h 11
Newcomb
"Marion E (Annie A) adv h 125
Forest
"Wm N (Lucy) opr h 11 Sables ct
Bradford Arthur H clk 34 Salem h
at Melrose
"Elizabeth bkpr 13 Forest bds 35
Hilldale rd
"Henry J (Gertrude M) clk B & M
h 24 Greenleaf av
"Horace D rem to N Y City
"Oscar V (Lillian M) piano tuner
h 40 Sheridan av
Bradish Albert O C clk b 46 Martin
"Herbert E (Hattie I) capt Ladder
1 h 46 Martin
"Ruth M wid Alonzo G h 112 Ma-
goun av
"Samuel H clk bds 46 Martin
Bradlee Elizabeth T wid Dudley H
h Bradlee rd
"Horace H sales bds Bradlee rd
"Reginald (Louise) broker B h
203 Woburn
Bradley Agnes opr bds 9 Leyden av
"Edward J (Mary F) horseshoer h
35 Pearl
"Edward J Jr clk bds 35 Pearl
"Frank P U S N bds 35 Pearl
"James A tchr bds 35 Pearl
"Joseph M com trav h 36 Circuit
"Margaret T wid Patrick h 9 Ley-
den av
"Robert F horseshoer bds 35 Pearl
"Rose M clk bds 9 Leyden av
"Thomas F (Katherine W) driver
h 604 Main
"Wm F elevator opr h 9 Leyden av
"Wm T shipper bds 604 Main
Bradshaw Walter A (Viola F) sheet
metal wkr h 32 Albion
Bradstreet Augusta W attendant
bds 107 Warren
"George F (Julia G) investmts
h 107 Warren
Brady Christopher J (Katherine F)
elect h 10 Whittemore
"John A mgr 377 Main h at Som
Bragdon Lincoln G (Maud W) sales
h 193 Forest
"Louis G contr 83 Sharon h do
"M Gertrude h 83 Sharon
Bragg Arthur (Ella) opr h 88 Mar-
shall
"Frederick S (Margaret E) carp h
72 Winchester
"John N trimmer h 60 Bristol rd
"Joshua M sales h 14 Thatcher
"Priscilla A h 60 Bristol rd
Braid Alexander bds 135 Salem
Brainard Angelia C wid Charles H
h 306 Riverside av
"Cyril (Sophia) cigarmkr h 375
Salem
Brainerd Harold C sec h 42 Walnut
"Lizzie C wid Otis S b 42 Walnut
Braman Hyman (Riverside Market)
h 268 Riverside av
Branch Herbert P (May E) motor-
man h 394 Salem
"May M cashier Fellsway Theatre
h 394 Salem
Brandt Isaac painter b 16 Acton cir
"Wm W (Mary A) sales h 15
Jackson
Bransfield Wm J (Catherine) lab h
193 Riverside av
Brant Ellen bds 114 Wash
"Henry W (Jennie) mgr h 82
Greenleaf av
Braskovec Frank (Josephine) cab
mkr h 258 Boston av
Braslin Arthur (Evelyn) undertaker
333 Malden h do
"Chester elect bds 332 Malden
"Fred tel opr h 332 Malden
"Margaret Mrs bds 332 Malden
Brauer Wm (Elizabeth) h 37 Fulton
Braun Frank V (Elizabeth B) watch-
mkr B h 43 Fifth
Brawley Annie I sten bds 77 Mystic
"Edward M W (Margaret) lt Met
Dist Police Sta Fellsway W opp
Foss h 77 Mystic
"John P clk bds 77 Mystic
"Joseph F estimator bds 77 Mystic
"Wm H chemist bds 77 Mystic

HENRY RISMAN

METALS

PAPER

BOOK STOCK

85 CENTRAL AV., MEDFORD

Tel. Medford 207-M

60

W. A. GREENOUGH & CO.'S

- Braxton Robert S (Florence) driver
h 541 Main
- Bray Annie J bds 171 Central av
"Charles D died Jan 20 1920
"John J (Catherine) fore h 171
Central av
"Patrick L bkpr b 171 Central av
"Vincent P helper b 171 Central av
- Braynard Irving L (Daisy) engraver
h 121a Third
- Brayton Percy S (Mabel A) tchr
High sch h 136 Allston
- Brazier M L Mrs h 5 Bradford av
- Breagy Wm E (Flora I) lunch h 107
Fellsway W
- Breault Arthur (Pauline) fore h 292
Fellsway W
"Urlick (Florine) h 72 Court
- Breed Cora B wid Edward D h 313
Boston av
"Edgar R (Gertrude) patent att
B h 14 Tyler av
- Breen John J (Mary E) printer h
103 Fulton
"John M (May) eng h 108 Emer-
ald
"Wm E clk bds 39 Sydney
- Breivogel Charles A (Ethel M) clk
h 37a Summer
- Bremilst Arthur bds 63 Lawrence
"Leon cigarmkr h 63 Lawrence
- Brenckle Ernest E (Florence) restr
h 1 Sunnyside ter
- Brennan Charles J chauf bds 37
South
"Frank J (Florence) sales h 29
Amaranth av
"George F (Marion) mgr h 17
Benton rd
"John F (Annie T) tailor h 79 Ly-
man av
"Mary Mrs h 37 South
"Patrick F (Margaret) lab h 276
Riverside av
"Patrick M (Louise) master mech
h 249 Spring
"Thomas B clk bds 72 Bower
"Thomas E elect bds 37 South
"Thomas P (Catherine) fore h
546 Fulton
- Brent Charles R (Chloe) janitor
Medford Trust Co h 27 Jerome
"Nellie L wid Hugh h 292 Salem
"Wm E R bkpr bds 292 Salem
- Breslin Hugh (Mary F) h 16 Sum-
ner av
"see Brastin
- Bresnahan Emma J tch Curtis sch
bds 112 Sheridan av
"Esmond J clk bds 35 Touro av
"Frank clk bds 35 Touro av
"Helen U sten bds 35 Manning
"Jeremiah (Mary A J) mason h
112 Sheridan av
"Jeremiah J drftsmn bds 1128
Fellsway
"John (Elizabeth) mason h 35
Touro av
"John J (Mary) bootmkr h 1128
Fellsway
"John H sales bds 1128 Fellsway
"Joseph clk bds 35 Touro av
"Leo P chemist b 112 Sheridan av
"Luke P (Mary J) (McCuster &
Bresnahan) 29 Curtis h 26
Water
"Margaret drsmkr bds 112 Sheri-
dan av
"Mary F bkpr bds 1128 Fellsway
"Michael J (Margaret L) clk P O
9 h 23 Bowdoin
"M Adelaide teleg bds 35 Manning
"Theresa A clk bds 1128 Fellsway
"Thomas J plmbr bds 112 Sheri-
dan av
- Brett Della F clk bds 68 Spring
"Helen L bkpr bds 68 Spring
"Michael J (Mary) civil eng h 45
Pearl
"Patrick lab bds 68 Spring
- Brewer Arnold clk b 52 Newbern av
"A Douglass student bds 75 Ma-
gon av
"Charles H (Louise S) clk h 75
Wash
"Clifford M (Harriette) clk h 75
Magoun av
"Elsie H sten bds 2 Water
"Everett W (Lily) bkpr h 6 Brad-
ford av
"Martha Mrs h 72 Dexter
"Mary G Mrs h 2 Water
- Brewster Abbie Mrs h 23 Walnut
"Charles L (Minola) sales h 12
Summer
"Frank linemn bds 28 Hale av
"Frederick E (May E) Ladder 2
h 155a Main
"James H (Jessie) meat ctr h 12
Hale av
"Joshua lock tender h 13 Sables ct
"Walter S (Margaret) lab h 10
Touro av
"Wm H h 43 Ashland

K. & C. STORAGE BATTERY CO.

Recharging and Repairing of all Batteries—Makers of Batteries—Service
Starting, Lighting and Ignition Systems—Vulcanizing—Accessories

566 HIGH STREET, MEDFORD

TELEPHONE ARLINGTON 1528

MEDFORD DIRECTORY, 1920

61

- Brey Clarence G (Lucretia R) cigar-
mkr h 17 Medford
- Briana Thomas (Mary) floor finisher
h 576 Main
- Briasco Joseph cook b 7 Wheeler av
"Peter (Victoria) waiter h 7
Wheeler av
- Breynoert Cyriel (Sophie) cigarmkr
h 315 Riverside av
- Bridge Edmund (Lidian E), real est
B h 52 Wyman
"Flora J wid Francis H h 32 Far-
ragut av
"Ross mgr bds 32 Farragut av
- Bridgeport Sadie h 15 Franklin
- Bridges Harold W (Edith W) ins B
h 61 Playstead rd
- Bridgham Albert F (Emily R) bkpr
h 28 Orchard
"Alvah H (Nellie M) printer h 64
Marshall
- Brien Mary E wid Thomas h 44 Sher-
man
"Robert sales bds 111 Princeton
"Wm clk bds 23 Fourth
- Brierly Ralph E (Gertrude A)sales
h 5 Johnson av
- Brigandi John (Gaetana) tailor h 7
Liberty av
- Briggs Andrew J died Dec 30 1919
"Catherine E wid bds 9 Univer-
sity av
"Earle C (Mabel E) sales h 106
Lawrence
"Marion L student Tufts bds 150
Arlington
"R Raymond (Jennie) steamftr h
100 Capen
"Robert P (Blanche) mach h 150
Arlington
"Wm R (Charlotte H) sales h 47
Sharon
- Brinck Esther opr bds 85 Water
"M Elizabeth Mrs h 85 Water
- Brintnall Isabelle J Mrs h 14 Everett
"John N (Rose) mgr h 67 Prince-
ton
"John S (Bessie N) trav sales h
9 Sharon
"Louisa V wid George h 9 Sher-
man
- Brisbin Eleanor F clk bds 36 Warren
"Frances wid James J h 36 War-
ren
- Brissenden Wm J (Isabel) elect eng
h 12 Lawrence
- Britton Wm H (Ella) sales h 94 Bos-
ton av
- Broadhead Walter H (Ethel) lock-
smith h 25 Franklin
- Broadus Grace M tchr h 16 Manning
- Brock Frank clk bds 9 Fifth
"Gladys tchr High sch bds 19 Gov-
ernors av
"Mary Mrs h 183 Park
"Richard chauff bds 183 Park
- Brockway John L (Dora) h 418 High
- Brodeur Joseph A (Albina L) carp
h 146 Walsh
- Broderick John J (Elizabeth) motor-
man h 164 Sheridan av
"Robert H (Bridget A) lab h 63
Albion
- Brodie Henderson E printer bds 33
Greenleaf av
"John H (Mary) cutter h 98 Sheri-
dan av
"Marion L bkpr b 98 Sheridan av
"Walter A anpr b 33 Greenleaf av
- Brody Joseph H student Tufts bds 8
West hall
- Broe Wm (Johana) lab h 30 Curtis
- Brogan Arthur C driver bds 83 Court
"James W (Ann) died Jan 22 1918
"Wm J (Maude M) driver h 83
Court
- Brogi Joseph A (Annie E) auto repr
h 27 Hale av
"Mabel wid Augustus b 27 Hale av
- Brogna Charles M clk bds 92 Park
"R Joseph (Agnes) lab h 92 Park
"Ralph bds 92 Park
- Broman Frank A (Sophia) cond h
299 Fellsway W
- Bromfield Pearson bldg Boston av cor
Dearborn rd
- Brookings Arline sten Tufts College
bds 48 Holton
"Frank G (Hattie S) pastor Shi-
loh Baptist ch b 149 Arlington
"Mildred bds 48 Holton
"Roydon F student bds 48 Holton
"Walter G (M Stella) sales bds 48
Holton
- Brooks Alger R carrier P O 55 h 33
Vine
"Charles F sales G A McCormack
Land Co h Fellsway cor Elm
"Charles H rem to Boston
"Charlotte E wid Elliot bds 71
South
"Edward C (Sadie G) farmer h
309 High
"Edward J (Elvira G) decorator h
516 High

REPAIRED AUTOS OVERHAULED STEWART & STEVENS Tel. Conn., Malden	MAIN STREET COURT MALDEN, . . . MASS.
--	--

62

W. A. GREENOUGH & CO.'S

Brooks

- "Edward W (Nora) contr h 12 Manning
 - "Edwin A stair bldr b 48 Orchard
 - "Ellen N wid Alfred h 2 Woburn
 - "Gorham bds Grove near Winchester line
 - "Harry N (Catherine) carp h Foss cor Guild
 - "Herbert H clk bds 309 High
 - "John M (Abbie D) real est B h 40 Warren
 - "Lawrence G (Susan M) lawyer h 36 Mystic
 - "Mary I artist bds 2 Woburn
 - "Mildred F artist bds 40 Warren
 - "Paul (Mary) auto rep h 34 Walnut
 - "Peter C died Jan 27 1920
 - "Ruth E clk bds 40 Warren
 - "School Bertrand Hooper prin High cor Allston
 - "Sheperd (Clara G) farmer h 204 Grove
 - "Wm C student bds 12 Touro av
 - "Wm T (Sabina F) stair bldr h 48 Orchard
- Broome Charles (Jennie) opr h 59 First**
- "George W waiter h 23 Clayton av
 - "Mary E Mrs died Apr 6 1918
- Brosnahan P Francis supt Tuft's College branch P O 57 h at Arlington**
- Brough George h 134 Myrtle**
- Brousseau Albert (Millie) lab h 12 Locust**
- "Alfred H (Vera) brass finisher h 37 Wright av
 - "George (Stephine) eng bds 413 Riverside av
 - "James driver bds 12 Locust
 - "Matilda wid Paul h 413 Riverside av
 - "Paul D barber b 413 Riverside av
 - "Brower Wm J h 39 Fountain
- Brown Abbie D wid David H h 7 Wyman**
- "Agnes tel opr b 194 Sheridan av
 - "Agnes J Mrs h 194 Sheridan av
 - "Alfred P gateman High bds 15 Canal
 - "Alice tel opr bds 153 George
 - "Alice M Mrs h 181 Middlesex av
 - "Allen B eng bds 162 Main
 - "Amelia E bds 162 Main
 - "Amy A sten bds 37 Quincy

Brown

- "Anna M wid Wm L h 255 Arlington
- "Arvilla wid Stanley T bds 173 Allston
- "A Everett (Bessie M) carp h 39 Tyler av
- "Benjamin K (Maybelle H) clk h 17 Colby
- "Bertha C tchr Osgood sch bds 255 Arlington
- "Burton S (Edith M) clk h 173 Allston
- "Celia hkpr 20 Leyden
- "Charles bds 27 Valley
- "Charles E (Jane M) sales h 104 Capen
- "Charles H (Marion L) treas 217 Arlington h 59 Mystic
- "Charles N (Annie) gro 245 and 379 Main h 12 Stanley av
- "Charles R rem to Bedford
- "Charlotte tel opr bds 153 George
- "C Gordon clk bds 12 Stanley av
- "Edmund R rem to Malden
- "Edward 153 George died July 29 1918
- "Edward F (Grace) bkpr h 68 Burnside
- "Edward L (Frances) mach h 10 Carney
- "Edward L h 127 Surrey
- "Edward N (Mabel A) treas B h 28 Brooks
- "Edward W (Amanda) h 51 Fourth
- "Ellen F wid Robert h 19 Johnson av
- "Emeline S wid Frederick B h 67 George
- "Ernest J (Grace A) printer h 37 Quincy
- "Ernest M (Ruth) millwright h 116 Walsh
- "Frances N Mrs hairdresser 12 Main h do
- "Francis J (Lucy) water tender h 10 Liberty av
- "Francis J plmbr b 10 Liberty av
- "Frank C clk bds 188 Fellsway W
- "Franklin K (Minnie T) hardware B h 67 Marshall
- "Frederick G (Adelaide M) eng h 330 Main
- "George (Edith) carp h 26 Spring
- "George (Helen J) plstr h 15 Russell

HOPKINS-BLAKESLEE COMPANY

Men's, Women's and Children's Clothing

MALDEN

TELEPHONE 345

MEDFORD DIRECTORY, 1920

63

Brown

- "Harriet C wid Fred b 23 Cushing
- "Harry A sales bds 17 Hillsdale rd
- "Hazel F sten bds 37 Quincy
- "Howard D (Phebe S) bonds B h 105 Allston
- "Howard L (Lucy R) drftsmn h 5 Tainter
- "James A sales bds 17 Garfield av
- "James A 17 Hillsdale rd died June 6 1918
- "James L nightman 21 Harvard av bds 58 Holton
- "James L Jr died Oct 2 1918
- "John ins h 2 Albion
- "John lab bds 127 Mystic av
- "Joseph A (Ada M) cond h 13 Vine
- "Joseph E pressmn bds 39 Union
- "Josephine A Mrs tel opr 71 High bds 130 George
- "J Douglas (Dorothy) sales h 322a Boston av
- "Laura wid Frederick W h 183 Fellsway W
- "Lawrence T student bds 66 Hillsdale rd
- "Leon C (Edith) sales h 8 King av
- "Leslie D (Jean) insp h 39 Burnside

BROWN LESTER G (Sarah E) Plumbing and Heating 112 Washington Tel Conn h at Harvard Tel Harvard 8-21 See page 17

- "Lewis H (E Gertrude) cond B & M h 23 Emery
- "Lewis N student bds 23 Brooks
- "Luna H wid Herbert T h 66 Hillsdale rd
- "L Clifford acct h 28 Bower
- "Mabel school nurse 14 Salem h at Wellington
- "Madeline clk bds 153 George
- "Madge A sten bds 37 Quincy
- "Malcolm W (Mary) mgr B h 90 Boston av
- "Margaret wid Edward h 153 George
- "Marjorie A bds 28 Brooks
- "Marjorie E tchr b 66 Hillsdale rd
- "Marjorie M sten bds 23 Emery
- "Mary A wid David h 235 Middlesex av
- "Mary E fore bds 17 Garfield av
- "Mary E wid Patrick W h 17 Garfield av

Brown

- "Merrill B (Elizabeth) mach bds 67 George
 - "Milward W (Marguerite J) clk R M S h 25 Burget av
 - "Nettie A wid James A h 17 Hillsdale rd
 - "Nora wid Joseph H h 39 Union
 - "Osborn E (Joanna) driver h 107 Central
 - "P Orrok student bds 26 Vernon
 - "Percy A (Laura W) clk h 30 Adams
 - "Ralph L (Ada V) firemn B & M h 102 Harvard
 - "Robert H clk bds 67 Marshall
 - "Ruth student bds 153 George
 - "Ruth A tchr Lorin L Dame sch h at Needham
 - "Sidney O (Winifred) supt h 8 Mayberry av
 - "Thomas (Elizabeth R) confr h 102 Fulton
 - "Thomas (Grace C) rem to Shirley
 - "Thomas rubber wkr bds 194 Sheridan av
 - "Wallace A student Tufts bds 8 East hall
 - "Walter E (Marion) capt U S A h 37 First
 - "Willard E (Mary L) teleg h 68 Brookings
 - "Wm B (Grace L) rec teller h 49 Tyler av
 - "Wm H motormn b 70 Wicklow av
 - "Wm H (Anna E) mus pub B h 162 Main
 - "Wm O (Mary T O) draperies h 26 Vernon
 - "Wm P clk bds 17 Garfield av
- Browne Annette G** bkpr bds 26 Manning
- "Fred H (Eleanor M) engr h 25 West
 - "Frederick H (Annie M) tailor h 26 Manning
 - "George A plmbr bds 26 Manning
 - "Josephine C sten bds 26 Manning
 - "Mary E private sec b 26 Manning
 - "Patience F tchr bds 26 Manning
 - "Wm H plmbr bds 26 Manning
- Brownell Charlotte S** wid Milton C h 24 Woburn
- "German h 87 North
 - "Ralph M (Gertrude M) sales h 53 Hamilton
- Browning Edith N** mus tchr 14 Edison av b do

JORDAN LUMBER CO. 240 Eastern Av.
 Tels. Malden 774-775
Wall Board, Flooring, Building Material. **FACTORY AND MILL LUMBER**
 Wholesale and Retail

64

W. A. GREENOUGH & CO.'S

- Browning**
 "Sarah E wid James E h 14 Edison av
Brownlow Thomas E (Jean) clk h 50 Quincy
Bruce David jeweler bds 128 George
 "David W coll h 40 William
 "Elizabeth Mrs h 40 William
 "Marilla L wid George F bds 101 Fellsway W
 "Patrick (Anna) cond h 59 Frederick av
 "Robert A (Catherine E) fore h 104 Magoun av
Bruch Otto artist bds 40 Cushing
Bruckbauer Wm (Marie) gold beater h 80 Park
Brum Arthur clk bds 55 Cherry
 "Charles A (Josephine) steamftr 42 High h 63 First
 "Eliza A died June 16 1918
Brunet Catherine wid Emil bds 845 Fellsway
 "John lunch h 845 Fellsway
Bruno Anthony photog bds 15 South
 "Camilla opr bds 15 South
 "Dominick (Alma) barber h 32 Russell
 "Frank (Fannie) tailor h 15 South
 "Frank S (Eileen) barber h 22 Fountain
 "Joseph clk bds 15 South
 "Salvatore hatter bds 15 South
Brunt Everett J clk bds 8 Henry
 "John J appr bds 8 Henry
 "Robert J (Mary) harness mkr h 8 Henry
Brusseau Fred A (Mary) mgr h 62 Stanley av
Bruze Waldemar A cond B E Ry h 210 St Mary
Bryan Alice L tchr Gleason sch bds at Rox
 "Bertha B Mrs h 132 Willis av
 "Frederick A (Annie M) supervisor h 159 Main
 "Harold J (Ethel M) acct bds 88 Allston
 "James H (Bertha A) rest h 627 Fellsway
Bryant Elizabeth Mrs rem to Som
 "Elwood G (Angeline) chauf h 1442 Mystic Valley pkway
 "Eugene E (Helen A) bkpr h 21 Princeton
 "Frances D tchr M H S h at Melrose
- Bryant**
 "John E (Ida F) undertaker (Chasn) h 1442 Mystic Valley pkway
 "Summer K student Tufts bds 24 West hall
 "Wm T h 404 High
Bryar Isabel F Mrs h 111 Arlington
Brydon Madeline C tchr High sch bds 56 Irving
Brydson John K (Elizabeth M) clk h 22 Manning
Bryenton Harold (Grace) clk h 32 Rye
Bryer Herbert K bds 58 Canal
Bryne Herbert H sten bds 21 Hillside av
 "James W (Marion G) fore h 45 Chandler
 "Nina bkpr bds 45 Chandler
 "Willard B (Emma L) contr 61 Sharon h do
Bucci Luigi (Mary) cabinet mkr h 95 Fulton
Bucek Charles H (Martha) tea B h 17 Florence
 "Mary L h 144 Park
Buchan John (Elspeth) plstr h 61 Newbern av
Buchanan Elizabeth Mrs h 159 Spring
 "Herbert P chauf bds 159 Spring
 "John A bds 159 Spring
 "J Wallace (Cora A) clk h 33 Farragut av
Buck Alfred E printer h 48 Grant av
 "Benjamin student Tufts bds 9 East hall
 "Edward G (Annie) decorator h 48 Grant av
 "George H W elect b 48 Grant av
 "Herbert A (Mildred E) lawyer h 104 Second
 "Victor T (Florence N) sales agt h 21 Chandler
Buckle Dora S Mrs bds 31 Dudley
Buckles Emily M Mrs died Mar 13 1919
 "Lionel L driver h 113 Summer
 "Lionel L (Annie) fore 422 High h 311 Boston av
Buckley Annie S stitcher h 41 Albion
 "Cornelius C (Catherine B) shipper h 50 Lambert
 "Eugene T (Agnes T) sales h 53 Hamilton
 "James J U S N bds 7 Salem

JOSEPH J. LAUNIE

INSURANCE, REAL ESTATE AND MORTGAGES

Telephone Fort Hill 1191. Room 714 Kimball Bldg. 18 Tremont St., Boston, Mass.

MEDFORD DIRECTORY, 1920

65

Buckley"John J (Lucy M) mach h 46
Adams

"Margaret T stitcher h 41 Albion

"Mary E h 41 Albion

"Mary E Mrs h 60 Albion

"Michael F (Nora) barber 7 Sa-
lem h do

"Nellie Mrs died Oct 13 1918

"Richard mason h 60 West

"Richard F police bds 60 West

"Theodore W clk h 66 Orchard

Buckmaster Frederick L (Eliza)
elect h 101a Third**Bucknam Emily J wid Richard bds**
35 Fifth"Harold M reporter bds 26 Farrag-
ut av

"Hazel M sten bds 26 Farragut av

"Robert M (Jennie B) mgr h 26
Farragut av**Budgham Albert F (Emily) tchr h**
30 Orchard**Buffon John B A (Caroline M) po-**
lice sergt h 21 Vine

"Marion E clk 50 Swan b 21 Vine

Buker Fred A (Mabel) mach h 88
Summer"Percy M stablemn bds 40 New-
bern av**Bull Wm (Fannie E) agt h 124**
Capen"Willy ticket agt M H sta bds 11
Mason**Bullard Evelyn M Mrs rem to Quincy****Bullens Charles E (Edna W) carp h**
600 Main**Bullock Maurice L (Beulah M) pas-**
tor Wellington M E church h
188 Middlesex av"Thomas P (Jennie M) printer h
126 North**Bultken Louis H died April 29 1918****Bumstead Patrick (Mary) special**
police h 64 Wareham**Bund Charles (Alice M) bkpr h 5**
Bellevue ter**Bundergard Hans N (Gertrude)**
mach B & M h 168 Middlesex
av**Bunker Viola mlnr h 23 South****Bunnell Raymond (Hazel M) firemn**
h 105-Harvard 75 Bowdoin**Bunney Samuel (Lena) pntr 40 High**
h 287 Salem**Burbank Alice H tchr bds 45 Wash**

"Charles O h 45 Wash

Burbank"Colby L instr Tufts College h at
Som

"Edwin C h 35 College av

"Ella L bds 35 College av

"Jessie L tchr bds 45 Wash

"Melissa wid h 152 Summer

"Willis H (G Vivian) mgr h 7
Thatcher**Burbridge Sarah Mrs h 58 Pinkert****Burd Edwin D died Oct 29 1919**

"Edwin D ins agt bds 28 Gleason

"Eva T wid Edwin D h 28 Gleason

Burdell Gustave V (Helma A) tailor
B h 56 Marion**Burden Harry P (Lunetta) asst prof**
Tufts College h 7 University av**Burdett George H (M Ethel) mgr B**
h 7 Benton rd

"Jessie W Mrs died April 27 1919

"Samuel F mach h 76 Sharon

Burdick Helen W Mrs h 650 Mystic
Valley pkway**Burdon Emily P tchr M H S h at**
Camb**Burge Fred opr bds 15 Canal****Burgess Emily W wid Everard bds**
203 High"Nathaniel (Nellie) theatrical mgr
h 19 Wellington rd**Burgoyne Albert M (Anna M) mgr**
h 18 Shapley av"Thomas F (Martha E) hotel sup-
plies B h 46 Quincy**Burhoe Edgar M (Hilda) shipper h**
36 Circuit**Burk Louis F (Evangeline G) officer**
State Prison h 49 Johnson av**Burke Agatha B tel opr b 73 Cotting**

"Annette sales bds 45 Ship av

"Bartholomew J (Hannah) lab h
94 Bristol rd

"Celia died June 4 1919

"Charles E (Mary) blksmith h 2
Canal

"Daniel J metal wkr h 597 Bway

"Edward J (Elsie M) fore h 26
Newbern av

"Elizabeth sales bds 45 Ship av

"Emily S h 125 Surrey

"Esther M bkpr bds 98 Arlington

"Francis H (Ellen E) driver h 29
Summer"George (Gertrude) lab h 60 Ful-
ton

"Helen G sales h 597 Bway

"Herbert (Celia) freight handler
h 45 Ship av

A. McLEAN & SONS

Carpenters, Painters, Decorators and Real Estate Agents. Repairing of All Kinds

315 Main Street, Medford

Tel. Medford 367

66

W. A. GREENOUGH & CO.'S

Burke

"John (Elizabeth) firemn h 46
Fulton
"John J (Edmee) piano tuner h
73 Cotting
"Joseph M asst pastor St Joseph's
R C ch bds 114 High
"Lawrence W (Esther A) acct h
82 Quincy
"Margaret E wid John died March
18 1919
"Margaret M sten bds 73 Cotting
"Marion tel opr bds 97 Boston av
"Mary sales bds 45 Ship av
"Mary A Mrs h 597 Bway
"Patrick A (Catherine) watchmn
h 55 Sheridan av
"Richard (Laura) mach h 68 Win-
chester
"Rose E wid John hkpr 14 Taylor
"Thomas D (Annie A) blksmith h
97 Boston av
"Thomas F brakemn bds 12 Lib-
erty av
"Walter E (Marie A) estimator h
111 Harvard
"Walter T (Mary C) phys 112 Sa-
lem h do
"Wm J (Bertha M) ins adjuster
h 38 Hill av
"see Bourque
Burnell Cyrus N clk bds 9 Pembroke
Burnett Anna J wid Lloyd h 16
Wright av
"Edward J (Mary) cond h 17
Wason
"Fred printer bds 16 Wright av
"Lloyd E clk bds 16 Wright av
Burnham Albert E (Emma J) asst
mgr h 77 Monument
"Arthur A (Hortense A) sales h
18 Greenleaf av
"Arthur N (Celia M) sales h 49
Hillsdale rd
"Myron A (Mary A) eng h 78
South
"Ralph A (Agnes C) sales h 65
Spring
"Roy R (Sadie E) elect eng h 32
Dudley
"Samuel L T died Dec 25 1919
Burns David (Eliza) motorman h 59
Pleasant
"David P (Lizzie) cond h 82
Brookings
BURNS EDWARD E undertaker
337 Main Malden Tel Malden
194

Burns

"Ellen R h 45 Stearns av
"Elmer V ptr bds 42 Morton av
"Jane wid David E h 16 Hancock
ct
"John J (Annie) city lab h 53
Marshall
"Joseph tel opr bds 20 South
"J Frank (Harriet) driver h 523
Main
"Lewis S (Mary E) clk h 11 Edi-
son av
"Martin bds 82 Brookings
"Nellie Mrs h 20 South
"Robert F (Sophia T) cond B E
Ry h 42 Morton av
"Wm J (Nora) mach h 68 Almont
"see Byrne
Burpee James h 53 Otis
Burrage Ruth K tchr Everett sch b
18 Fulton
Burrell Charles S (Carrie J) driver
h 15 Revere pl
"Ella L wid J Frank h 235 Salem
"Frank S clk bds 235 Salem
"Fred J state treas B b 235 Salem
"Harry C (Emma L) phys h 235
Salem
"James W milk 235 Salem h do
"J Frank died May 20 1918
"Lizzie wid Ford h 30 Lincoln
"Warren W Hose 3 b 15 Revere pl
"Wesley bkpr bds 15 Revere pl
Burrill John (Agnes) teller h 97
Fulton
Burriss Charles F (Beatrice) teleg
W M sta h 3 Irving
Burrows Clara F sten bds 14 Doug-
las rd
"Clayton (Anne S) bkpr h 42 Co-
lumbus av
"Edward W opr b 14 Douglas rd
"Lillian E sten E Teel & Co bds
14 Douglas rd
"Mabel G gold layer bds 14 Doug-
las rd
"Robert (Nellie F) carp h 14
Douglas rd
"Walter C (Annie V) mach h 60
Ship av
Burt Ernest E (Cora J) eng B & M
h 132 Sharon
Burton Charles M (Margaret) clk h
76 Brownell
"Frank E rem to Som
"Thomas M (Lillian V) eng h 239
Central av

IF IT'S THE
Malden Ice Cream Company's Cream
 IT'S QUALITY

THE TASTE TELLS

Telephone Malden 2730-R

MEDFORD DIRECTORY, 1920

67

Burwell Gilbert h 31 Albion
 "Gilbert C (Ethel R) waiter h 31 Albion
 Burwen Henry (Minnie E) sales h 658 Mystic Valley pkway
 Busam Joseph F (Mary) carriage pntr h 63 Newbern av
 "Wm printer bds 63 Newbern av
 Bush Bertha B hkpr 207 Main
 "Horace R (Elsie) waiter h 20 Newbern av
 "Horace R Jr clk b 20 Newbern av
 "Ira A (Alice M) supt B h 39 Faragut av
 "Ralph R tire buffer b 15 Usher rd
 "Samuel L (Florence) designer h 20 Water
 "Vannevar consulting eng A R & R C h at Chelsea
 Bushell Patrick J b 98 Sheridan av
 Bushie Wm H (Vinie) clk h 7 Taylor
 Bushnell Edith S tchr bds 60 Warren
 "Leon P (Florence L) insp h 60 Warren
 Buss Arthur S civ eng h 217 Main
 "Charles B (Carrie) ins agt and treas Medford Savings Bk h 44 Bradlee rd
 "Helen L bds 21 Royal
 "Herman L (Mary E) h 21 Royal
 "Kate Meldram bds 44 Bradlee rd
 "Margaret bds 21 Royal
 "Walter H broker b 44 Bradlee rd
 Bussell George L (Ida J) sales h 56 Bowdoin
 Bussey Carl H (Helen M) clk Ry M S h 7 Irving
 "Edward B (Sarah E) h 8 Sherman ct
 Busteed Frank died Sept 26 1919
 "Julia wid Frank h 4 Western av
 Bustin Frederick (Marie E) fore h 7 Alexander av
 "James T (Mary) plmbr h 341 Main
 "Walter R pntr bds 341 Main
 Butler Alice S bds 152 Allston
 "Annie M bds 68 Magoun av
 "Carrie A Mrs h 66 Lincoln
 "Elizabeth F bds 66 Irving
 "Emma bds 203 High
 "Emma Mrs died Sept 27 1919
 "Emma J wid Arthur b 203 High
 "Fred bds 19 Boston av
 "John W (Nellie) supt h 22 Quincy
 "Mary J hkpr 19 Chandler

Butler
 "M Louise h 18 Fountain
 "Nellie F bds 32 Wellington rd
 "Rebecca S wid Charles H h 265 Salem
 "Rudolph R (May E) drftsmn h 19 Braemore rd
 "Walter F mach h 32 Wellington rd
 "Wm G died Dec 6 1919
 "Winthrop F (Mabel F) clk h 152 Allston
 Butterfield George E (Belle W) sales h 15 Dudley
 Butt Michael L (Alice M) blksmith h 70 Gaston
 Butters Andrew L (Nellie) buyer B h 33 Cross
 "Frederick L (Mildred) police h 33 Cross
 "Lewis C (Bertha) eng B & M h 38 Franklin
 "Sarah wid Andrew bds 9 Cross
 "Walter C firemn bds 38 Franklin
 "Wm A (Annie F) firemn B & M h 100 Magoun av
 Butterworth Charles E student Tufts bds 19 Paige hall
 Buttimer Stephen lab bds 167 Spring
 Buttrick Marion tchr cooking and sewing public schs h at Arlington
 Butts John C (Elizabeth) carp h 82 Gaston
 Buxton Albert H (Margaret E) carp h 213 Central av
 "C Irene clk bds 213 Central av
 "Genevieve M sten b 213 Central av
 "Joseph R clk bds 213 Central av
 Buzzell Alfred E (Mary) opr h 59 Cushing
 "Alvin C (Lettie J) nailer h 102 Myrtle
 "Edith auditor bds 160 Wash
 "Olive M clk bds 102 Myrtle
 Byam Arthur W (Carrie E) clk h 519 High
 "Loretta E tchr 29 Chardon rd bds do
 "May A clk bds 29 Gorham rd
 "Sarah N wid Lysander M h 29 Chardon rd
 Bye May A tel opr 71 High bds 103 Elm
 Byrne Elizabeth gold beater bds 49 Mystic av

W. C. MILES CO.

89 Riverside Av.
Medford, Mass.
Tel. Medford 780

OFFICE AND
STORE FIXTURES

House Interior Finish, Mill Work, Mantels, Wood Turning

68

W. A. GREENOUGH & CO.'S

Byrne

"Joseph S mgr 277 Boston av h at
Som
"Minnie wid James bds 70 Harvard
av
"Thomas (Dena A) chauff h 70
Harvard av
"Thomas J bds 49 Mystic av
"Thomas J (Mary) lab h 49 Mys-
tic av
"Wm opr bds 70 Harvard av
"see Burns
Byron Gertrude F clk water dept bds
3 Pleasant
"Grace D sten bds 3 Pleasant
"John H (Catherine E) mason 40
High h 3 Pleasant
"John H Jr clk bds 3 Pleasant
"Mary C clk bds 3 Pleasant
"Wm J mach h 99 Riverside av
Bythrow Herbert J (Ida E) mach h
15 Madison

Cabot Deane A drftsmn bds 17 Mad-
ison

Cadey Edward N (Mary) h 168 Riv-
erside

Cadigan Cornelius F (Alice) steam-
ftr h 75 Sheridan av

"George H (Ruth) sales h 30
Adams

"Hannah wid Cornelius h 75
Sheridan av

"Kenneth S (Pearl E) firemn B &
M h 88 North

Cady Burton F (Elizabeth A) steam-
ftr h 26 Garfield av

"Gertrude L opr b 29 Amaranth av

"Grace D supt b 29 Amaranth av

"Mary Mrs h 36 Foster ct

"Mary J wid Wm J died May 29
1920

"Wm elect h 36 Foster ct

Caffarilli Joseph (Annie) barber B
h 595 Main

Cafrella John (Luella) cond h 51
Woodrow av

Cahalan Charles H mariner bds 3
Edward

"Isabelle wid John H h 3 Edward

"John F mgr 1 Edward bds 3 do

"John H died Mar 27 1920

"John H Est John F Cahalan mgr
gros 1 Edward

"Wm J mariner bds 3 Edward

Cahill Alfred (Annie) vulcanizer h
244 Gaston

"Frances W sten bds 18 Kilgore av

Cahill

"Joseph F (Florence E) lab h 50
Chester av

"Raymond A (Rose) auto rep h
12 Forest av

Cahoon Flora D wid James bds 108
Allston

"Leroy S (Mary E) bkpr h 108
Allston

Caiger John G (Edith G) stair bldr
h 9 Alfred

"Wm D (Elizabeth) stair bldr h
447 Broadway

Cain John J (Lillian K) auto repr h
117 Fellsway W

"Joseph L clk h 24 West

"Lawrence W clk bds 24 West

"Martin J sten bds 24 West

"Mary F clk bds 24 West

Caines Jessie A wid John h 123
Fellsway W

"John C clk bds 123 Fellsway W

Calabro John J (Lillian G) dentist
B h 604 Main

Calder Gustavus (Harriett A G) ba-
ker h 14 Whittemore

"Wm E Jr (Julia M) sales h 1
Usher rd

Calderaro Bros (Conrad and Simeon)
shoe reprs 436 Salem

"Conrad (Calderaro Bros) h Lam-
bert

"Simeon (Calderaro Bros) h at
Wakefield

Caldon James (Blanche) mach h 35
Bradshaw

"Raymond E (Mary) auto rep h
59 Fountain

Caldwell Annie J wid Rudolph h 71
South

"Blanche sten bds 61 Dexter

"Charles C (Ella L) sales h 82
Otis

"Charles E (Isabelle) meat ctr h
61 Dexter

"Frederick J rem to Allston

CALDWELL FURNITURE CO Fur-
niture Carpets and Ranges 130
to 134 Pleasant Malden tele-
phone See front cover

"George W (Hattie M) h 543
Main

"Harry L (Mabel H) agt h 10
Woodland av

"Martha T proofreader h 17 Ash-
land

"Merton H (Minerva) shoes h 21
Kilgore av

N. J. SODERLUND315 MAIN
STREETFire
Automobile**Insurance and Real Estate**Liability
Accident, Etc.MEDFORD
MASS.**MEDFORD DIRECTORY, 1920**

69

- Calef Albert E (Elizabeth) carp h
11 Orchard
"Elizabeth A bds 203 High
"Ralph G (Leonora R) h 550
High
Callaghan Helen L clk Medford Trust
Co h 8 Grand View av
Callahan Anna F wid John P h 437
High
"Charles A plmbr h 87 Third
"Daniel E student Tufts bds 1
East hall
"Daniel H (Margaret) patternmkr
h 58 Bristol rd
"Ellen Mrs h 146 Fellsway W
"Frank (Frances) chemist h 31
Golden av
"Frank J (Annie) chauf Wd 6 h
23 Fairmount
"George L (Edith) elect h 121
Fourth
"Grace bds 37 Lambert
"Henry (Rose) mach h 104 Sa-
lem
"Irene h 561 Riverside av
"Jeremiah A (Annie) insp h 3
Oakland
"John driver bds 301 Park
"John E h 1036 Fellsway
"John J chemist bds 437 High
"Leo A (Elizabeth) clk h 187
Grant av
"Margaret J bkpr bds 512a Main
"Mary A Mrs h 10 Walker
"Mary B h 561 Riverside av
"Michael police h 48 Hancock av
"Michael asst pastor St Clemens R
C ch h 71 Warner
"M Genevieve clk bds 437 High
"Patrick (Margaret T) fore h 301
Park
"Patrick J yard master B & M h
47 Wellington rd
"Timothy lab bds 124 Sheridan av
"Walter G (Mary) master mariner
h 64 Bowdoin
"Wm F (Anastasia) ship ftr h 105
Third
"Wm F (Florence E) cotton h
386 Fellsway W
Calloway Frank M (Lucy C) lab h
93 Jerome
Calnan Nellie M bds 89 Boston av
"Thomas L carp h 102 Andrew
"Timothy (Bridget) com trav h
89 Boston av
Caluori Anthony P (Mary G) lapi-
dary bds 33 Hamilton
Calvin Edwin (Margaret A) com
trav h 40 Alexander av
Camara Manuel ctr h 83 Myrtle
Cameron Archibald (Frances) baker
h 67 Morton av
"Elizabeth R tchr b 31 Magoun av
"Ellen D cashier b 31 Magoun av
"Gordon B (Catharine) clk h 71
Lawrence
"Hugh M (Sarah J) h 86 Medford
"James P (Eleanor) mach h 24
Emerald
"James T (Margaret J) carp h 31
Magoun av
"John (Nellie R) mach h 76 Sur-
rey
"Minnie S bkpr bds 139 Forest
"Wallace K mach bds 356 Salem
"Wm M fore bds 15 Canal
"Wm P (Florence) h 109 Third
Camp Charles L (Ada S) clk h 33
Ashland
"Charlotte E tchr h 34 Myrtle
"Julia B wid Henry S h 33 Ash-
land
"Martha A h 34 Myrtle
Campbell Adelaide clk bds 16 South
"Albert J (Alice G) fore h 23
Madison
"Albert J Jr musician bds 23
Madison
"Alphonso S (Bertha R) treas B
h 2 Laurel
"Angie wid Eldon R bds 36
Stoughton
"Arthur W (Anna G) (Medford
Furniture Exchange) 141 Main
h 24 Brooks pk
"Catherine L sten bds 56 Tyler av
"Cedric C (Amelia) supt h 42
Dearborn
"Charles A clk bds 15 Fulton
"Charles H (Jeanette F) shipper h
15 Fulton
"Charles W (Laura K) driver h
268a Boston av
"Eldon R clk bds 36 Stoughton
"Elizabeth F Mrs bds 10 Oakland
"Ella Mrs bds 43 Harvard av
"Ernest H clk bds 15 Fulton
"Euphemia bds 16 Golden av
"Florence L chief clk A R & R C
Boston av and College drive h
at Som
"Franklin E (Elizabeth) phys 414
High h do
"George A carp h 56 Tyler av
"George L student bds 15 Fulton

THE W. P. TOBEY AUTO AND SUPPLY CO.

SERVICE Cars Overhauled and Repaired, Vulcanizing
Batteries Charged, Cars for Rent, Supplies **SERVICE**

70

W. A. GREENOUGH & CO.'S

Campbell

"Gertrude waitress bds 81 Pearson rd
 "Harry H laundry bds 15 Fulton
 "Henry C steamftr bds 90 Salem
 "Irving A (Grace L) firemn h 89 Gaston
 "James E clk bds 35 Marion
 "James H (Isabella A) molder h 77 Winchester
 "Jennie Mrs h 16 South
 "John A (Christina M) clk h 11 1/2 Fifth
 "John D died May 2 1918
 "John J (Blanche R) contr h 138 Brooks
 "Joseph S (Catherine) motorman h 57 Hill av
 "Laura A bds 17 Jackson
 "Mary L wid John R h 61 Sagamore av
 "M Alberta tel opr bds 34 Stanley av
 "Neil cond bds 55 Court
 "Thomas F (Mary E) cabtmkr h 90 Salem
 "Vira sec bds 43 Harvard av
 "Wm C (Rebecca E) glass silverer h 34a Orchard
 "Wm E (Amy J) eng h 8 Benham
 "Wm H gardener h 15 Fulton
 "Winifred waitress bds 11 Rockwood ter
 Candrello Nicholas (Margaret) barber h 75 Fountain
 Canepa Charles bds 79a Bristol rd
 "Joseph clk bds 79a Bristol rd
 "Louise wid John h 79a Bristol rd
 Canfield James F (Bessie A) chauff h 19 Myrtle
 Cannon James J clk h 353 Malden
 "John F (Nellie) mach h 38 Lambert
 Canny Mary Mrs bds 68 Almont
 "Philip J lab bds 68 Almont
 Cantell Thomas W (Mary) lab h 38 Mystic av
CANTELL WILLIAM A (Anna M)
 Taxi Service Medford Sq h 1 Lauriat pl See right top lines
 Cantelo Wm (Eva E) carp h 17 Medford
 Canty Alice C supervisor bds 35 Harris rd
 "Blase sales bds 35 Harris rd
 "Daniel (Ellen) eng h 35 Harris rd
 "Helen bkpr bds 35 Harris rd

Canty

"Margaret G sten b 35 Harris rd
 "Mary J supervisor b 35 Harris rd
 "Simon P (Mary E) fore street dept h 127 Mystic av
 "Simon P Jr driver bds 127 Mystic av
 Canzanelli Dominick (Ida) designer h 9 Mayberry av
 Canzelli Andrew clk bds 11 Wareham
 "Joseph (Philipi) tailor h 11 Wareham
 Capales Wm lab bds 37 South
 Caplin Fred (Gladys L) pressmn bds 3 Jerome
 Cappozzi Nicola (Ines) shoe wkr h 76 Dexter
 Cappozzoli Carmelo (Theresa) mason h 2 Earl av
 "John L student bds 2 Earl av
 Cappuccio Julius (Linda) barber 469 High h 124 Boston av
 Capullo Frank prov 466a Salem h at E Weymouth
 Caragis Harry (Mary) fruit h 51 Tyler av
 Carboine Anthony P (Mary L) confr h 15 Sagamore av
 Carbone Laurence (Angena) shoemkr h 495 Main
 "Peter (Josie) farmer h 495 Main
 "Wm (Mary J) fore h 11 Hicks av
 Carbonneau Henry bkpr bds 48 Albion
 "Joseph P (Edith) fore h 48 Albion
 "Stanislas (Melvina) watchmn h 6 Rockwell av
 Carbrio Joseph (Gardarina) lab h 26 Sprague ct
 Carder J Smith (Grace W) passenger agt B h 56 Surrey
 Cardnell Geno (Mary) shoe repr 15 High h 605 Bway
 "Mariano (Selinda) shoe repr h 605 Bway
 Cardoso Frank bkpr rms 81 Albion
 Carell Frank (Margaret L) (Boston Avenue Garage) 236 Boston av h 57 Hamilton
 Carella Antonio lab h 78 Fulton
 Carens John J (Mary A) fore h 572 High
 Carew Agnes A tel opr 71 High bds 84 South



The Malden Morris Plan Company

Loans and Investments

17 PLEASANT STREET

TELEPHONES 804 and 813

MEDFORD DIRECTORY, 1920

71

Carew

"Bridget M wid John M died July
28 1920
"James J (Mary) motorman h 84
South
"John J sales bds 84 South
"John M (Bridget) motorman h 24
Fulton
"Lawrence J (Mary E) janitor
Brooks & Gleason schs h 41
Martin
"Lena A drsmkr bds 84 South
"Mary E bkpr bds 84 South
"Patrick (Mary) lab b 59 Ship av
Carey Arnold G student Tufts bds
Mass av
"Edward H eng rep h Mass av
"Francis G student Tufts bds 3
West hall
"James R elect bds 46 Lambert
"John (Catherine) elect h 46 Lam-
bert
"John J (Annie F) meatctr h 227
Spring
"Leslie R tchr h 46 Logan av
Cargiari Margaret Mrs h 17 Fifth
Cargill George R (Catherine) eng h
107 Andrews
Carl Alvin (Grace) steamftr h 529
Main
Carleen Sidney M mach h 18 Ben-
ton rd
Carleton Arthur D bds 11 Dearborn
"Bridget wid Peter h 118 Salem
"Edward F clk bds 28 Tainter
"Elizabeth M student bds 18
Bradshaw
"Frank W opr Comb A h 123 Har-
vard av
"Frederick T clk bds 11 Dearborn
"George H (Agnes G) mach h 215
Central av
"James E driver bds 11 Dearborn
"James H clk P O 55 bds 118
Salem
"Marion L bkpr bds 11 Dearborn
"Thomas A (Marion) bricklyr h
11 Dearborn
"Winfred G (Lucy N) sales h 18
Bradshaw
Carley Mary bds 121 Park
Carlin Henry J sten bds 43 Albion
"James F (Sarah F) lab h 196a
Wash
"John J (Catherine A) coremkr h
43 Albion
"Nellie sten bds 88 Central av
"Wm D multiplex opr b 43 Albion

Carlin

"see Carleen
Carlisle Fred (Jennie) mason h 621
Fulton
Carlotta John (Carmela) barber h
491 Main
Carlson Anna S clk bds 13 Benham
"Annie wid Axel E h 187 Sheridan
av
"Axel E died April 3 1920
"Carl (Tecla) pntr h 262 Boston
av
"Carl G structural wkr b 44 Bow
"Ernest T auto repr bds 105 Ar-
lington
"Frank W (Lena W) Hose 2 h
123 Harvard av
"Gustave (Sally) mach h 41 Man-
ning
"G Leonard (Hilda M) pntr h 44
Bow
"J Robert (Edith P) mariner h 55
Garfield av
"Otto (Louise) caretkr h 14 Pearl
Carlton George wood bagger bds 104
Main
Carlyle Frederick (Janet K) plstr h
609 Fulton
Carman Henry (Jane) supt h 34
Vine
"Thomas bds 204 Fellsway W
Carmichael Leonard asst Tufts Col-
lege bds 10 Dean hall
Carnes Margaret A W Mrs bds 27
Marshall
"Victor (Catherine) chauf h 2
Gordon rd
Carney Daniel J (Mary) motorman h
167 Spring
"Thomas M (Mary A) firemn h
19 Bellevue
Carpenter Arthur G (Madonna) h 18
Maverick av
"Charles L (Emma M) comp h 368
Main
"Ernest H (Hazel M) sales h 344
Main
"Guy C (Mildred) (Middlesex Mo-
tor Co) 440 Salem h 586 Main
"Irving L (Ella) mgr h 1 Belle-
vue ter
"Juliette W B wid Robert K died
April 22 1918
"Katherine Mrs bds 53 Poole
"Roy E (Blanche) cable tester h
27a Albion
"Wm D (Jennie) sales h 259 Park

DUDLEY GARAGE, Inc Medford Taxi Service

Tel. Med. 51998

72

W. A. GREENOUGH & CO.'S

- Carper Harold G student Tufts bds
3 Dean hall
- Carpitane George (Frances) driver
h 223 Fulton
- Carr Allan La M student Tufts bds
27 Paige hall
"Charles H clk bds 104 Bowdoin
"Edmund F ball player bds 104
Bowdoin
"Francis D (Martena) plmbr h 28
Capen
"Frank E (Jennie) chauf h 99
Harvard
"Fred P (Lucy A) lawyer B h 42
Gleason
"Herbert (Gertrude T) clk h 54
Newbern av
"Hugh gro 310 Main bds 1 Bill-
ings av
"James P (Alice) helper h 220
Middlesex av
"Lulu wid bds 23 Walnut
"Mary E Mrs h 104 Bowdoin
"Robert (Louisa) blksmith h 15
Newcomb
"Royal bds 81 Main
"Thomas P rem to Quincy
- Carragher John F (Ella) cond B E
Ry h 1126 Fellsway
- Carrigan Alexander (Flora B) scorer
h 35 Winchester
- Carroll Annie V sten bds 14 Water
"Arthur (Emma) h 25 Wyman
"Catherine drsmkr bds 14 Water
"Catherine E drsmkr 7 Lapham h
do
"Celia A clk bds 80 Cotting
"Clara J hkpr 108 Jerome
"Cornelius J rem to Camb
"Doris L supervisor music public
schs bds 7 Lapham
"Ellen S tchr bds 25 Wyman
"Frank G (Ida M) lithog h 243
Brook View rd
"Frank T (Emma M) iron wkr h
134 Lawrence
"Frederick C wireless opr bds 7
Lapham
"George Wm clk h 27 Madison
"Howard H (Mabel H) asst prof
Tufts College h 66 Wyman
"Jessie wid Wm G h 8 Pearl
"John T helper bds 80 Cotting
"Joseph V lawyer bds 80 Cotting
"Mary J Mrs h 80 Cotting
"Patrick H (Nora) mach h 65
Fountain
"Regina M sec bds 7 Lapham
- Carroll
"Ruth W bds 25 Wyman
"Thomas F (Marguerite M) supt
h 298a Boston av
"Wm (Catherine) gardener h 14
Water
"Wm H died
"Wm J (Mary L) asst supt P O 55
h 16 Water
- Carson Albert (Flora) clk h 166a
Main
"Frank H (Blanche L) sales h 38
Warren
"James A teleg bds 12 Liberty av
"Luany W Mrs died Mar 13 1919
"Lucy A Mrs bds 10 Liberty av
"Ulla wid Alfred h 9 Bower
- Carter Calvin S (Jennie) clk P O h
80 Medford
"Constance sten bds 64 Water
"Florence M sten bds 26 Chandler
"Frank A died Aug 23 1918
"Harry E (Mabel H) bkpr h 24
Brooks
"Helen R wid Edward H h 30 Al-
mont
"Herbert E (Lillian) (K & C Bat-
tery Service Station) 566 High
h 103 Grant av
"Mary A wid Frank h 64 Water
"Mary S h 120 Wash
"Robert A clk 244 Boston av h at
Arlington
"Sarah L Mrs bds 104 Main
"Virginia F clk bds 64 Water
"Waldo F teller Medford Trust Co
h 64 Water
- Cartier Henry N (Caroline W)
waiter h 106 Sheridan av
- Cartwright Bernice wid John T h
4 Harvard av
"Frank R rem to Som
- Carty Catherine A wid James h 139
Forest
"Elizabeth R tchr Centre sch bds
139 Forest
- Caruso Nicholas (Carmela) bootblk
h 48 Alexander av
- Carver Gertrude wid George bds 63
Thomas
- Carvotta John (Carmela) barber h
491 Main
- Cary Francis mgr bds 567 Main
"Wm Avery (Clara P) sol in pro-
bate B h 211 Woburn
- Caryl Elizabeth clk bds 333 Win-
throp

Real Estate **WILLIS HOWES** Insurance

Bicycles—Supplies

409 MAIN STREET

TELEPHONE 1095-W

MALDEN SQUARE

MEDFORD DIRECTORY, 1920

73

Caryl

- "Henry (Mary L) bds 333 Winthrop
- "Herbert (Bertha L) mgr h 333 Winthrop
- Casagrande Michael V (Iside) cigars B h 36 Newbern av
- "Michael V jr bkpr bds 36 Newbern av
- Casamassima Michael (Josephine) bkpr h 12 Newbern av
- Casavan Walter H (Lucy A) sales h 29 Hancock
- Casella George jeweler bds 7 Newbern av
- "Guy (Ella) barber h 7 Newbern av
- Casey Agnes G mlnr b 3 Berwick rd
- "Albert U S N bds 18 Emerson
- "Catherine M wid Thomas J h 3 Berwick rd
- "Cecelia clk bds 3 Berwick rd
- "Florence sten bds 21 Wright av
- "Frances E Mrs h 52 Winchester
- "Helen G bkpr bds 21 Wright av
- "John J motorman bds 55 Court
- "John K clk h 18 Emerson
- "John W (Mary) clk h 21 Wright av
- "Joseph F (Martha) chaufr h 122 Willis av
- "Mary clk bds 21 Wright av
- "Mary A wid Thomas h 26 Marion
- "Mary G sten bds 188 Main
- "Mildred M mlnr bds 18 Emerson
- "Patrick H (Lillian B) fore h 188 Main
- "Thomas C brakemn b 26 Marion
- "Thomas E (Mary) mach h 3 Berwick rd
- "Wm H (Margaret F) purch agt City of Medford 9 Medford bldg h 7 Albion
- "Wm J (Jennie) cond h 80 Kenmere rd
- Cash Albert (Mary) mason h 15 Cherry
- "Leon B bkpr bds 45 Grant av
- "Wm A clk bds 45 Grant av
- "Wm S (Hannah) master mariner h 45 Grant av
- Cashman Alice bkpr bds 9 Wright av
- "Catherine Mrs bds 9 Wright av
- "Wm L clk bds 9 Wright av
- Cass John W (Eleanor) teller h 149 Forest
- "Mary M h 19 Marston

Cass

- "Orville B carp bds 22 Garfield av
- "Pierce F letter carrier h 19 Marston
- Cassassa John student b 14a Sanger
- Cassell David (Katherine F) barber h 28 Tainter
- Cassery Thomas P (Annie T) fore h 43 Marston
- Cassidy Catherine wid h 14 Wash
- "Daniel clk h 312 Boston av
- "Fanny bds 10 Newcomb
- "Francis E carp bds 157 George
- "Frank J (Mary A) lab h 128 Summer
- "Franklin C (Marie) phys 15 Wash h 14 do
- "Helen B clk P O 57 bds 312 Boston av
- "John T (Susanna) clk P O h 82 Second
- "Julia wid Edward B h 312 Boston av
- "Margaret M clk b 312 Boston av
- "Michael A (Marie J) driver h 23 Marston
- "Michael J (Hannah) tmstr h 10 Union
- "Samuel W (Eliza) eng h 67 Marston
- "Thomas firemn b 14 Newbern av
- "Wm L (Marion J) com trav h 25 Johnson av
- Casson Kenneth H student Tufts bds 30 East hall
- Castallano Leonard (Annie) sales h 39 Court
- Castator Sidney E (Lotta A) mgr h 135 Brooks
- Castellucci Joseph (Mary) barber h 13 Newbern av
- Caswell Ethelyn B shoe wkr bds 36 Forest av
- Cataldo Emilio P (Mary) boxmkr h 70 Winchester
- "Joseph (Margaret) prov B h 33 Joseph
- "Masamino (Angelina) prov B h 33 Joseph
- "Wm (Rose) confr h 25 Liberty av
- Catharin Norman R (Ethel M) mgr h 42 Jackson rd
- "Seward R (Rena W) actor h 188 Harvard
- Cathcart Arthur N (Florence G) printer B h 127 Willis av
- "Herbert C (Margaret) h 1536 Mystic Valley pkway
- "James W died Jan 20 1918

Charles W. Howard & Son

INSURANCE

Agents and Brokers in all Companies
Boston, Malden and all Suburbs

Established
1882

REAL ESTATE

32 Summer Street, Malden

18 Tremont Street, Boston

74

W. A. GREENOUGH & CO.'S

Cathcart

"Robert H (Ida B) mach h 31
Wicklow av
Catherine M E Mrs h 186 Harvard
Catino Anthony A (Carmela) mach
h 574 Main
"Dominick (Josie) barber h 15
Sanger
"Dominick (Esther) barber h 585
Main
"Nicholas (Annie) barber h 595
Main
"Pasquale (Carmena) barber h
580 Main
"Samuel feltmkr bds 15 Sanger
Caton James O (Joan M) mgr h 19
Cottage
Catton Caroline J Mrs h 6 Cudworth
"Charles J (Caroline) sales h 49
Otis
"Grace C clk bds 6 Cudworth
"Percy bds 6 Cudworth
"Winifred E clk bds 6 Cudworth
Caughlan Daniel F (Amelia M)
engr B h 44 Logen av
Caughlin Henry L clk bds 78 Ware-
ham
"James W chauf h 78 Wareham
"Katherine E wid Wm bds 78
Wareham
"Wm J (Annie) clk h 98 Harvard
Caulfield Martin (Mary) clk h 84
Fulton
Caulkins Frederick J (Annie B)
journalist h 79 George
"Helen A student bds 79 George
Cavagnaro Adele opr bds 46 Gran-
ville av
"Elvira opr bds 46 Granville av
"Frank P plmbr bds 46 Granville
av
"Louis lab h 46 Granville av
Cavalli Antonio (Constance) lab h
78 Fulton
Cavanagh Christopher J clk bds 44
Allston
"Lester marketmn h 503 Main
Cavanaugh Eva Mrs h 8 Union
"George J packer b 74 Bristol rd
"Joseph L driver bds 74 Bristol rd
"Matthew T (Annie) sheet metal
wkr h 94 Central av
"Sylvester (Margaret) clk h 88
Wicklow av
"Wm J (Margaret) fore h 74 Bris-
tol rd
Cave Alfred (Ethel) mach h 15 Rus-
sell

Cave

"Charles H bds 2 Gaston
Cavill Suzanne bds 5 Irving
Caville Charles H printer h 7
Irving
"Martha G Mrs died June 4 1918
Ceary Wm (Margaret) mach h 597
Bway
Cedeberg Charles A (Fanny A) tchr
h 18 Stevens
Cefalo Albino (Lena) plstr h 14 Ley-
den
Celati Constantino (Lucy) driver h
146 Summer
Celeste Charles D (Anna E) barber
h 38 Frederick av
Center Edward h 11 Hall
"Felix (Anna) junk h 166 River-
side av
"George A (Mary A) junk 11 Hall
bds do
"Henry (Mary) produce h 314
Riverside av
"Joseph (Ellen L) eng n 60 Ful-
ton
"Joseph L clk Met W W Amaranth
av bds 60 Fulton
Central Committee United Study of
Missions May H Leavis agt 450
High
"Market 30 Main
Centre School Lida M Mann acting
prin High n Winthrop sq
Cerella Alfonso (Angelina A) boot-
blk B h 92 Winchester
Cerisola Frank G (Josephine W)
denutv survevor h 92 Harvard
Cerullo Carmine (Jennie) barber h
26 Shanley av
Cerussi Marianna wid Peter J h 60
William
Cervera Alfred candymkr bds 276
Main
"Angelina C bds 276 Main
"Domenico (Mary) confr h 276
Main
"Nicholas (Mary) clk h 46 Med-
ford
Cevone Battista (Sarah) mason h 58
Albion
Chabot Pacific J (Minnie J) eng h
189 Brookview rd
Chadbourne Charles W (Lillian E)
clothing B h 16 Intervale av
"Louis R sales bds 16 Intervale av
"Margaret Mrs h 78 Union
"Raymond B sales bds 16 Inter-
vale av

MEDFORD DIRECTORY, 1920

75

- Chadwick Ransom (May) mach h
15 Madison
- Chalmers Affie W wid Alexander M
bds 15 Braemore rd
"Helen I clk bds 36 Leyden
"John J (Elizabeth J) cabmkr h
36 Leyden
"Keith W chauf bds 15 Brae-
more rd
"Walter A (Evangeline F) bkpr h
20 Joseph
- Chamberlain Adele supt of school's
office bds 58 Lambert
"Arthur H (Maud) cond h 58
Lambert
"Chapman H acct B & M bds 35
Grove
"Frank L (Mabel P) driver h 27
Hillsdale rd
"John T inventor h 95 Otis
"Wm E (Bertha) treas B h 13
Garfield av
"Wm H (Isabella) gardener h 2
Lawrence rd
- Chambers Jane M wid Calvin h 15
Canal
"Jonas B (Heldina) mariner h 65
Sheridan av
"Wm T (Anna E) turbine opr h
25 Stoughton
- Champion Bros (H Bruce and John
H) contrs 17 Thatcher
"H Bruce (Sarah E) (Champion
Bros) h 17 Thatcher
"John H (Champion Bros) bds r
17 Thatcher
- Champlin Wm H pres Champlin &
Hobbs Box Co Fifth h at
Rochester N H
- CHAMPLIN & HOBBS BOX CO** Wm
H Champlin Pres Don P Hobbs
Treas Fifth See opp inside
back cover
- Champlin Vere C (Edna) sales h 36
Magoun av
- Chandler Alvah C (Addie) carp bds
184 Winthrop
"Fanny B bds 80 High
"Frank O student Tufts bds 13
East hall
"Harry E lighthouse tndr bds 27
Henry
"H Orville (Margaret S) roofer B
h 34 Capen
"Irene E clk bds 27 Henry
"Irene L wid Lewis A h 27 Henry
"Ivan B h 27 Lambert
"Mabel G musician bds 27 Henry
- Chandler
"Marilla S Mrs rem to Worcester
"Norman B lieut U S A bds 80
High
"Norman F (Alice B) phys S2
High h 80 do
"Pliny C (Clara B) druggist 333
Boston av h 21 Hillsdale rd
Chaney Elizabeth A wid Wm h 12
Pearl
"Josephine Mc wid Alden C h 57
Dudley
- Chang Fu laundry 15 Playstead rd
h do
- Chapin Chester L (Mary E A) h
115a Fourth av
"George E (Lizzie B) clk h 102
Summer
"Joseph A (Julia) auditor h 155
Forest
"Octavia tchr bds 102 Summer
"Susan F clk of assessors 80 Main
bds 155 Forest
- Chapman Arthur (Vaughn) eng h
64 Bristol rd
"Edwin W (Mary E) bakers sup-
plies B h 4 Oakland pk
"Eldred L (Viola A) chauf h 48
Cushing
"Paul carp bds 48 Cushing
- Chappelle General L died May 17
1919
"Margaret wid Charles gro 17
Cross h do
- Charest Abraham J (Margaret T)
eng h 10 Wareham
- Charles Frederick (Mary) sales h
502 Main
"Percival E clk bds 502 Main
- Charleton Robert W (Meta M) ship-
per h 30 Cushing
- Charnock Fred R (Elizabeth E) city
eng 52 Swan h 16 Stoughton
"Percy C fire protection eng bds
16 Stoughton
- Charron George J (Catharine H)
sales h 24 Cottage Pk rd
- Chase Alice M drsmkr b 54 Edward
"Allan P (Mary D) hardware h
105 Governors av
"Catherine A wid George h 54 Ed-
ward
"Cecelia B L wid Robert D died
Aug 20 1918
"Charles H prof Tufts College h
at Stoneham
"Charles M treas 78 Salem h at
Quincy

C. C. BAILEY COMPANY

Importers, Wholesalers and Commission Dealers in Carpets

RUGS, MATTINGS, OIL CLOTHS AND LINOLEUMS

Tel., Haymarket 2128

48 Canal Street

141 Friend Street, Boston

76

W. A. GREENOUGH & CO.'S

Chase

- "Elmore L (Gertrude) shipper h
67 Wareham
"Elton F (Eleanore M) mgr 78
Salem h 8 King av
"George B (Laura M) clk h 20
Fairmount wd 6
"George L (Ethel M) printer h 60
Acton cir
"Guy W gro 584 High h at Man-
chester N H
"Harold L (Mary M) mgr 75
Winthrop h 39 Douglas rd
"James H fore h 60 Acton cir
"Joseph K (Katie) mach h 43
Newbern av
"Katherine wid George h 54 Ed-
ward
"Lottie F wid Elijah G h 564a
High
"Marcia H bds 222 Main
"Moses L (Lilla) sales h 5 Ber-
wick rd
"Rodney G (Mary) sales h 109
Brooks
"W Fred (Ada T) ins h 27 Glea-
son
Cheetham George B (Alice) h 19
Boston av
"Wm H sales bds 19 Boston av
"John died May 23 1918
Cheever Philip h 68 Burnside
Cheffalo Albino (Minziatta) plstr h
14 Leyden
Chellis Herbert E (Elizabeth E) of-
ficer State Prison Chasn h 57
Edward
"Pauline W tchr gymnastics pub-
lic schs h at Newtonville
"Roland E (Ethel) spec police B
E Ry bds 57 Edward
Chen Hsi-Ching student bds 4 Dean
hall
Cheney Adelaide wid h 6 Allston ct
"Allan (Dorothy) mgr h 44 Bower
"Arthur W h 10 Gove
"David M sec Y M C A Tufts
College h at Som
Cherry Edward W (Helen) mach h
123 Fells av
Chesemore Archibald I driver bds 73
Edward
"Julia A wid Wm I h 73 Edward
Chevalier Constance P tchr bds 33
Summit rd
"Elizabeth A wid Charles N h 33
Summit rd
Cheyne Wm A (Alice M) elect h 80
Orchard
Chick Benjamin F (Ora) shipper h
32 Orchard
"Edward caterer h 20 Garden
"John F (Josephine) blksmith h
43 Summer
"Ora I Mrs tchr Craddock sch bds
126 Winthrop
Chickering Arthur D (Ella E) eng
High sch h 227 Salem
Child Henry T (Mary B) clk h 67
Wash
"John R (Gwendolen S) editor h
47 Marston
"Luther M (Ada B) supt h 103
Warren
"Wm S assessor h 59 Wash
Childs Carl O optician h 47 Madison
"George W (Ella H) designer h
31 Gleason
"Lewis W clk bds 98 Second
Chilson George R student Tufts bds
6 East hall
Chincorrielle Gerimo (Dalalio) lab h
78 Newbern av
Chipman Harold V (Helen L) sales
h 122 Allston
"Henry A (Isabel) mach h 48
Everett
"Henry A Jr clk bds 48 Everett
"John E rem to Camb
"Robert W (Sarah) clk h 108 Otis
"Sands C (June) reporter B h 14
Princeton
Chippendale Albert H (Harriet P)
acct h 39 Emery
Chisholm Chester W student bds 66
Bradlee rd
"Fred (Gertrude) driver h 76 Al-
bion
"Harold K dry goods bds 66 Brad-
lee rd
"Kenneth (Annie M) dry goods h
66 Bradlee rd
Chittenden Frederick J (Ruth H)
sales mgr h 11 Woodland av
CHOPPLAS & MAKRYNS W & R Ice
Cream 33 Jackson Malden Tel
Malden 2790-W See back
cover
Chosse Frederick (Lena) U S N h
36 Columbus av
"George (Alice T) track walker h
44 Columbus av
"Lillian G stitche bds 44 Colum-
bus av

B. F. WALDRON & SONS

Auto Tires and Accessories

Vulcanizing

Storage Batteries

28 HIGH STREET

PHONE MEDFORD 1001

MEDFORD DIRECTORY, 1920

77

Chosse

"Maxim (Madge) brakemn h 36
Columbus av

Chown George H (Jennie) fore h 15
Bowdoin

Chretien George (Adeline) eng h 18
Cross

Christensen Carl J (Matilda) tailor
h 32 Winchester

"Eric H mach bds 32 Winchester

"LeRoy C clk bds 32 Winchester

"Louise C wid L Christian opr bds
34 Chandler

"Peter (Anna) mgr h 39a Lam-
bert

"Thorvald (Johanne) painter h 26
Fairfield av

Christian Science Reading Room
Louise Tengel librarian 19
Forest

Christie Ernest W (Edith W) tmstr
B h 14 Holton

Christopher Angelo R glazier bds 28
Leyden

"Edward P (Frances J) glazier h
28 Leyden

"Philemena wid Frank h 28 Ley-
den

Christy Bridget wid Thomas h 53
Summer

"Charles D (Belle F) clk h 54
Circuit

"Eleanor E drsmkr b 53 Summer

Church Charles C (Eliza J) pntr h
11 Pleasant

"Charles H scale repr bds 11
Pleasant

"Webster W (Lillian E) polisher
h 44 Monument

"Wm H auto repr bds 11 Pleasant

Churchill Claude M (Ada) mach h
57 Surrey

"Richard F (Minnie P) asst treas
h 104 Traincroft

"Wm D paper ctr bds 12 Mason

Chute Albert H died Nov 3 1919

"Jesse K wid John H bkpr 440
High bds 442 do

Ciampa Lawrence (Josephine) h 34
Edward

"Louis (Rose) syrup maker h 32
Edward

Ciccolo Henry (Annie V) buyer B h
22 Shapley av

"Rosario (Catherine) tel testman
h 621 High

"Simon (Sarah) barber B h 12
Shapley av

Cicccone Nicholas (Jennie) clk h 631
Boston av

Cifrino John (Celia) prov h 9
Sanger

Cilley Wm G (Annie) boat bldr h
84 Union

Cimino Vincent (Madeline) barber h
39 Bowen av

Cincotta Antonio (Jennie) ins agt h
29 Park av

Cipullo Frank jr clk 466a Salem h
at Dor

Cirigiano John (Clara) clk h 87 Med-
ford

CITY LAUNDRY CO 98 Lenox Bos-
ton 18 Mass See page 14

"of Medford see Medford City of
Clabby John (Margaret M) police h
51 Grant av

Claffin Allan A (Mabel) chemicals B
h 131 Mystic

"Charles A (May J) eng supplies
h 14 Tontine

Clair Martin F (Nora A) lab h 21
Manning

Clancy Adeline E opr bds 12 Lewis

"Andrew M (Mary H) h 71 Bos-
ton av

"James R student Tufts bds 10
West hall

"Julia Mrs h 53a Sheridan av

Clapp Henry M (Lillian W P) clk
h 15 Monument

"Sarah A tchr High sch bds 51
Ashland

Clare Irwin C student Tufts bds 28
East hall

Clark Alfred rem to Melrose

"Alice wid George F h 50 Bower

"Alice L clk bds 50 Bower

"Alvah G (Etta M) sales h 9
Sheridan av

"Annabelle tchr b 41 Hancock av

"Annie Mrs h 54 Grant av

"Annie G wid Wm P bds 41 Han-
cock av

"Arthur rem to Stoneham

"Asa F cash bds 90 Pinkert

"Bertha M clk bds 50 Bower

"Carrie J wid Harrison T h 10
Vernon

"Charles A E (Mary E) sales h 11
Adams

"Charles C bds 33 Thatcher

"Charles Carroll 2d b 33 Thatcher

"Charles M (Laura V) joiner h
60 Adams

"Charlotte bds 229 Central av

L. NICKERSON

AWNINGS, TENTS AND COVERS
FLAGS AND FLAG POLES

173 State Street, cor. Commercial Street

BOSTON

78

W. A. GREENOUGH & CO.'S

Clark

- "Chester E (Mary) shipper h 229
Central av
- "Chester W (Bessie) sales h 19
Usher rd
- "Clifford M carp bds 90 Pinkert
- "David L h 258 Boston av
- "Edmund (Mary) chemist B h 37
Warren
- "Egbert C clk 380 Main h at Mal-
den
- "Emma H bds 92 South
- "E Wesson (Isabelle W) civ eng
h 102 Otis
- "Francis R (Avis T) supt h 81
Boston av
- "Frederick C (Lois A) stock clk h
9 Edward pl
- "George F died Sept 4 1918
- "Grace M tchr bds 10 Vernon
- "Harriet F wid Orlando D h 108
Dudley
- "Harriet M tchr bds 10 Vernon
- "Harrison G (Mina F) mgr B h
297 Park
- "Harry W (Susan E) tanner h 35
Hillside av
- "Hospital Washington sq
- "James (Martha A) fireman h 9
Henry
- "James C D (Mary W) phys 4
Wash sq h do
- "James E carp b 111 Fellsway W
- "Jeremiah M (Angie L) cont 258
Arlington h do
- "Josephine E Mrs tchr h 7 Ash-
land
- "Jude C ins died Dec 10 1918
- "Katherine M tchr James sch bds
108 Dudley
- "Mabel E clk bds 11 Bradshaw
- "Marion Mrs h 273 Salem
- "Marion niano tchr h 41 Hancock
- "Mary E children's librarian Pub-
lic Library 111 High bds 92
South
- "Martha K wid Joel C h 92 South
- "Mary S h 150 Riverside av
- "Mary W nhs 4 Wash sq h do
- "Minnie P Mrs h 25 Wareham
- "Miriam P tchr Osgood sch bds 7
Ashland
- "Morris B mgr bds 18 Bradshaw
- "Nathan G (Elizabeth M) purch
agt h 33 Thatcher
- "Nile B (Florence M) firemn B &
A h 18 Oakland
- "Olive M Mrs h 90 Pinkert

Clark

- "Pierce B (Sarah M) motorman h
9 Fulton ter
- "Richard D elect bds 40a Everett
- "Richard W (Catherine) mason h
40a Everett
- "Richmond A carp bds 90 Pinkert
- "Roland B (Mildred S) tel opr h
49 Emerald
- "Robert C (Lillian A) fore h 11
Brooks park
- "Specialty Co (John C Laycock)
adv specialties 51 Winchester
- "Thatcher W ins b 6 Bellevue ter
- "Theodore E real est h 66 Grant
av
- "Vilana A wid James F h 113
Monument
- "Walter G (Harriet) ins agt h 18
Oakland
- "Walter W (Lilla A) sales h 6
Bellevue ter
- "Wilfred A sales b 8 Elsmere ter
- "Willard P (Catherine) fore h 28
Bower
- "Wm E (Ethel W) mach h 51 Au-
burn
- "Wm M insp h 35 Wellington rd
- "Wm W (Ethel F) sales h 41
Hancock av
- "Winfield A (Florence) shoewkr
h 12 Poole
- Clark's Boston Food Shop Inc Mrs
Anna Griffiths mgr delicates-
sen 369 Main
- Clarke Charles E (Addie B) mgr h
51 Summit rd
- "Frank J shipper bds 10 Wash
- "Grace G clk bds 10 Wash
- "Harry R (Sarah J) agt h 21 Ma-
ple av
- "James G (Emma) rem to Bel-
mont
- "John E bkpr 59 Riverside av h
21 Maple av
- "J Edward (Leonora J) eng B &
M h 180 Harvard
- "Katherine wid Adam h 10 Wash
- "Mary J librarian B b 21 Maple av
- "Minnie G bkpr bds 10 Wash
- "Samuel J clk h 24 Tainter
- Clarry Arthur M (Isabelle) bkpr h
558 Main
- "Grace Mrs died Jan 5 1919
- Class Albert C U S A h 611 Fells-
way
- Classen H Christian (Andrea A)
mach h 61 Winthrop

GEORGE F. WEBB 61 Main St., Medford, Mass.
Rear of Craddock Garage
FIRST-CLASS Auto Painting and Trimming

MEDFORD DIRECTORY, 1920

79

- Claus Gertrude B sten Tufts College
bds at Saugus
- Clausen Andrew W seaman bds 151
Fourth
"C Andrew (Emma) master mar-
iner h 18 Sydney
"Charles E (Jennie C) timekpr h
38a Franklin
"Laurence D A mach bds 151
Fourth
Clay Benjamin W (Dolly) mgr h 27
Third
"Clara E h 76 Park
"James J clk bds 24 Pearl
- Clear James J (Margaret) motormn
h 30 Lambert
"Thomas A (Catherine V) bkpr h
74 Marshall
- Cleary James F (Maudier) eng h
311 Boston av
"John T (Marie B) sales h 113
Summer
"May A student Tufts bds 113
Summer
- Cleaves Edwin N rem to Colorado
Springs Col
"Emmy wid James E rem to Colo-
rado Springs Col
"George E (Mary A) rubber shoes
B h 586 Riverside av
"James H (Helen B) clk h 52
Oakland
- Cleaveland Harry E (Edith H) teleg
h 26 Amaranth av
- Clee Frederick T auditor h 54
Golden av
- Clelland Frank W (Elsie H) prof
h 105 Emerald
- Clemens Wm (Laura) carp h 25
Mabelle av
- Clement Floyd S (Dorothy F) sales
h 14 Stevens
- Clemmer Charles G h 6 College av
- Cleveland Enos (Mabel A) carp h 30
Windsor rd
"George M etcher bds 379 Fells-
way W
"Lillian bds 11 Woods Edge rd
"May L wid Wm h 379 Fellsway
W
"Raymond L film mfr h 230
Fellsway W
"Wm A buyer h 167 Central av
"Wm E opr bds 379 Fellsway W
- Cliffe John H glazier bds 41 Hune-
well av
- Clifford Arthur produce B h 86
Brooks
- CLIFFORD-BLACK & CO INC house
furnishers 36 Salem and 364-
366 Main Malden See front
edge
"Chester typewriter repr bds 113
Watervale rd
"Cora B wid Arthur h 113 Water-
vale rd
"Frank (Mary) h 74 Jerome
"Fred J (Bessie E) express h 60
Fulton
"Henry A (Carrie E) lawyer h 88
Allston
"James (Elizabeth) h 158 River-
side av
"James B (Lillian) mgr h 39
Hamilton
"Katherine W wid Daniel A bds
94 Monument
"Otto C (Theo) checker h 16 May-
berry av
- Clifton Mary E clk bds 33 Touro av
"Patrick J (Ellen M) coachman h
33 Touro av
- Cliggott Wm G (Dora) fish 16 Har-
vard av h 3 Playstead rd
- Climenson Elizabeth W Mrs died
Feb 10 1918
- Clough Arthur H U S M bds 119
Grant av
"Edwin E printer b 119 Grant av
"Emma R acct bds 27 Hillsdale rd
"Herbert A rem to Arlington
"John A h 27 Hillsdale rd
"Merle J (Emiline E) elect h 31
Manning
"Nellie B Mrs died April 5 1919
"Walter H (Helen P) broker h 20
Logan av
- Clougherty Annie J tel opr bds 10
Bowen av
- Clover John A cond bds 372 Salem
- Coady Alice M supervisor bds 164
Grant av
"Ellen acct h 164 Grant av
"Harrison S tchr bds 10 Vernon
"James P insp h 164 Grant av
"James P norter bds 164 Grant av
"John J (Sybil) clk h 38 Guild
"Julia A h 56 Wash
"Mary A Mrs h 164 Grant av
- Coan Abbott S (Sarah E) claim agt
h 61 Magoun av
"Donald W ins adj bds 61 Ma-
goun av
"Herman L fore h 241 Spring
- Coates Guy L (Maude) switchboard
opr h 94 Medford

HIGHLAND COAL CO.

Telephone 1020 Somerville

80

W. A. GREENOUGH & CO.'S

Coates

"John (Alice) cond h 383 Main
Cobb Abbott F (Maria F) adv agt
h 49 Sharon
"Edgar W lawyer h 6 Everett
"Harold (Hazel) clk h 55 Thomas
"Harold B clk bds 53 Otis
"Helen G tchr bds 148 Mystic
"Henry A (Helen) sales h 53 Otis
"Herbert L (Adra) carp h 148
Mystic
"James F (Emily A) toolmkr h
11 Temple
"Marion F bkpr bds 148 Mystic
"Sarah wid Edmund b 8 Norton av
"Wm G (Ada E) mach h 21
Shapley av
Coburn Charles W (Carrie F)
pharmacist 242 Boston av h 41
Marshall
"Charles W (Amy T) extract mkr
h 127 Winthrop
"Clarence S (Annie B) drftsmn h
9 Lauriat pl
"George S (Alene H) clk h 172
Harvard
"Harold B mgr bds 9 Lauriat pl
"Harold D sales b 92 Sheridan av
"Octavius A (Adelaide) janitor h
92 Sheridan av
"Ralph S (Bloggett) h 35 Paris
"Richard W auditor h 41 Marshall
"Roy N clk bds 9 Lauriat pl
Cochran Annie M wid C Morton h 34
Hancock
"Harold W (Jennie) sales h 50
Dexter
"Margaret tchr bds 34 Hancock
"Ralph M (Henrietta) mach h 4
Douglas rd
"Roy H mach bds 34 Hancock
Cochrane Charles E (Nora E) com
trav h 37 Court
"Herman J clk bds 85 Medford
Cocluari Ella M bds 121 Park
Codire Frank K (Winifred) sales h
23 Lambert
"Martin A driver bds 148 Fells-
way
Coe Harry (Florence A) bricklyr h
35 Dexter
Coes Fred L clk B & M bds 79a Med-
ford
"Harry W (Alberta) carp h 79a
Medford
Coffey Agnes T Mrs died July 15
1918

Coffey

"Anna I stud bds 114 George
"Annie wid Michael h 114 George
"Daniel J appr bds 114 George
"Daniel L clk bds 38 Touro av
"Edmund (Mary) lab h 23 Union
"Edward B appr bds 38 Touro av
"Joseph E (Helen G) elect broker
h 55 Marshall
"Marcella F bkpr bds 114 George
"Margaret E sec B b 38 Touro av
"Mary bds 8 Grand View av
"Mary A tchr Fulton Heights sch
h 114 George
"Wm D cond B & M h 114 George
"Wm H (Mary E) supt P O 57
h 38 Touro av
"Wm H Jr press feeder 179 Bos-
ton av bds 38 Touro av
Coffin Agnes L wid Freeman C h 150
Brooks
"King F pres 220r Arlington h
150 Brooks
"Vernon E (Sylvia L) eng h 492
Main
Cofran Edward A (Annabelle) clk
h 28 Cottage Park rd
Coggin Frances E Mrs b 85 Brownell
"Fred N firemn h 85 Brownell
Cogswell Amos W died Feb 18 1919
"Harry M sales bds 12 Lapham
"J Russell carp bds 18 Summer
Cohen Hyman (Annie) h 12 Harv-
ard av
"Hyman A hardware 422 Salem h
at Malden
"Melvin J student Tufts bds 17
West hall
"Reuben mgr 365 Main h at Chasn
"Samuel shoe repr 78 Main h at
Boston
"see Coan
Coholan Florence G wid John h 32a
Orchard
Colan Harold clk bds 35 Franklin
"Jane Mrs h 35 Franklin
Colantuono Frank (Augusta) barber
h 16a Edward
Colbath George H pres Mastercraft
Photoplay Corp Forest cor
Elm h at Presque Isle Me
Colburn Lionel (Margaret) molder
h 75 Saunders
"Wm S (Maud) clk h 87 Fred-
erick av
Colby Alfred F appr bds 57 High
"Foster E clk bds 69 Playstead rd
"George elect h 57 High

WILLIAM A. CANTELL Taxi Service

Stand, Medford Square

Cars for All Occasions
Telephone, Medford 1746-W

MEDFORD DIRECTORY, 1920

81

Colby

- "George G (Marion D) clk h 57 High
- "Harold R sales bds 30a Adams
- "Harry M sales bds 12 Lapham
- "Henry A (Susie E) painter h 7 Eastern av
- "Homer W (Edith) artist h 89 Monument
- "John M ins agt h 86 Forest
- "Kenneth I (Florence E) asst cashr h 18 Chandler
- "Margaret S wid Elmer h 30a Adams
- "Walter F (Gertrude M) sales h 21 Wyman
- "Walter W designer h 22 Third
- Coldrick Belle A mgr 334 Boston av bds 81 Quincy
- "Frank (Minnie A) cashr h 81 Quincy
- "Frank M elect h 85 Quincy
- "Minnie A Mrs mus tchr bds 81 Quincy
- "Seviah A (Coldrick & Rackliffe) h 85 Quincy
- "& Rackliffe (Seviah A Coldrick Belle A Rackliffe) millinery 275 Boston av
- Coldrick's News Stand (Frank and Frank M Coldrick) 334 Boston av
- Cole Alfred (Glinnie) carp h 7 Dudley
- "Dorothy F gold beater b 7 Dudley
- "Edward A (Evelyn H) bonds h 36 Magoun av
- "Frank H (Mary A) metallurgist h 523 Winthrop
- "F Harrison (Blanche) insp h 109 Frederick av
- "Manley G chauf bds 7 Dudley
- "Raymond J mgr 22 Riverside av h at Jca Pl
- "Roswell F clk h 1 Walnut
- Coleburn Edgar J (Lilla) clk h 26 Winchester
- "Edgar J Jr clk b 26 Winchester
- Colella Ernest lab h 263 Riverside av
- Coleman Bridget Mrs bds 18 Dexter
- "Edward T (Cora L) asst treas h 607 High
- "Estelle F V bds 38 Boston av
- "Eva F h 24 South
- "Ferguson M carp bds 170 Fellsway W
- "George J (Marion J) publicity man h 148 Winthrop

Coleman

- "Helen V clk bds 16 Liberty av
- "John F (Alice M) contr h 87 Forest
- "John J (Mary) carp h 170 Fellsway W
- "John J (Mary E) elect h 34 Cross
- "John O (Esther C) sales h 3 Bailey
- "Mary F clk bds 16 Liberty av
- "Michael J shipper b 16 Liberty av
- "Nora tel opr bds 16 Liberty av
- "Patrick J clothing ctr h 18 Dexter
- "Robert V (Helen M) auditor h 14 Gorham rd
- "Timothy (Abina) lab h 16 Liberty av
- COLEMAN WATSON E patent lawyer 624 F st N W Washington D C See page 24
- "Whitfield F (Elizabeth) porter h 18 Jerome
- Collamore Lillian M wid Edward C bds 203 High
- Collard John gardener bds 60 Main
- COLLEGE MARKET THE (Abraham Greenberg Harry Lurinsky) 394 Main tel Medford 1892-J
- Colleran Joseph A clk bds 22 Wellington rd
- "Wm A h 22 Wellington rd
- Collette Mary E wid James F h 20 Higgins av
- Collin Everett A (Mary) insp h 173 Fulton
- Collins Annie bds 48 Garfield av
- "Arthur (Emily) cond h 425 Salem
- "Bertha L bds 61 Monument
- "Byron E clk bds 12 Braemore rd
- "Catharine bds 168 Sheridan av
- "Charles A (Susan) sales h 46a Quincy
- "Charles E wire insp bds 29 Sydney
- "Charlotte B Mrs h 9a Dexter
- "Clara L sec bds 61 Monument
- "Dennis F (Alice) fore h 187 Middlesex av
- "Dennis J (Ethel E) clk h 95 Kenmere rd
- "Edith R hkpr 280 Boston av
- "Edmund lab h 10 Linden
- "Edward (Helen) mason h 27 Manning
- "Edward (Jennie) plmbr h 635 Boston av

MEDFORD WELDING CO. 427 Main St., Medford. TEL. CONN. Oxy-Acetylene WeldingCRANK CASES, CYLINDERS AND ALL BROKEN AUTO PARTS
ALUMINUM WORK ALL WORK GUARANTEED

82

W. A. GREENOUGH & CO.'S

Collins

- "Edward A h 173 Fulton
 "Edward F (Frances E) letter carrier h 224 Spring
 "Edward S (Esther) plmbr h 635 Boston av
 "Elihu V (Lizzie M) ins E h 61 Monument
 "George W bds 187 Middlesex av
 "Harold D (Mary F) sales h 41 Sheridan av
 "Harry F (Jennie M) lead trap mkr h 29 Sydney
 "Henry R (Sarah) candy mkr h 78 Medford
 "Irene fore 7 High bds 24 Linden
 "James V (Viola) lab h 294a Boston av
 "James V (Charlotte) mach h 294 Boston av
 "John (Elizabeth) clk h 199 Riverside av
 "John (Alice F) boiler clnr h 39 Sydney
 "John E (Elaine M) clk h 272 Boston av
 "John P (Emma B) banker h 580 High
 "Josephine G wid Guy L bds 474 Main
 "J Wm (Ethel B) optician h 343 Malden
 "Lizzie F Mrs h 41 Sheridan av
 "Marion S clk bds 61 Monument
 "Maude finisher bds 57 Madison
 "Melvin A real est b 105 Medford
 "Mildred F bkpr bds 61 Monument
 "Pauline F sten bds 187 Middlesex av
 "Regina L wid h 57 Madison
 "Thomas D (Alice M) gro 476 Main h 474 do
 "Thomas M (Annie H) acct h 17 Grove
 "Timothy J driver h 136 Bowdoin
 "Walter H navy yard h 105a Third
 "Wm T (Lillian) bkpr h 76 Bradbury av
 "Wilson (Annie) lab h 7 Taylor
 Collonan Frank J student Tufts bds 12 West hall
 Colloggero Anthony (Susie) lunch h 347 Main
 Collomore Lillian Mrs b 203 High
 Collupy Charles L (Edith W) asst supt Myrtle cor Fellsway h 30 Wicklow av
 Collyer Harry (Jessie) opr h 1 Russell
 Colon Jane wid nurse h 35 Franklin
 Colonial Hall Medford Theatre Bldg 36 Salem
 "Spa (Albert J Hague Charles A McLean) confs 11 High
 Colson Harold h 43 Lawrence
 "John E clk h 228 Harvard
 Colter Lila M corset wkr bds 40 Thomas
 "Richard T (Elizabeth P) carp h 40 Thomas
 Coluci John (Josephine) h 137 Central av
 "Silas (Mary C) barber h 25 Dearborn
 "Stephen student Tufts bds 4 West hall
 Combe Mary E wid Wm E h 21 Valley
 Combination A Harvard av cor Bower
 "B Medford cor Albion
 "C 278 Salem
 "E 50 Spring
 "Park Nathan D Allen mgr Hicks av byd E Albion
 Comerford Fred W (Maud D) baker h 40 Orchard
 Comiskey Francis A clk bds 58 Newbern av
 "James F printer b 58 Newbern av
 "John A plmbr b 58 Newbern av
 "Thomas J (Margaret M) edge tool mkr h 58 Newbern av
 Commonwealth Chemical Co near Wellington R R station
 Comstock Catherine L wid George F h 425a High
 "Charles M (Ada B) h 52 Woburn
 "George W chauf bds 425a High
 "Marshal E (Helen) elect h 9 Brooks
 "Wm S (Luella M) mach h 387 Main
 Conant Edward S sales bds 68 Boston av
 "George clk bds 68 Boston av
 "Harry W clk h 68 Boston av
 "Roger (Frances) elect eng h 14 Thatcher
 "Roger W (Mabel H) sales h 14 Holton
 "Sarah died Feb 23 1919
 Conaty Thomas (Mary) chauf h 48 Stanley av

DEERING LUMBER COMPANY

BUILDING MATERIALS OF ALL KINDS

MELROSE, MASS.

Tel. Melrose 580

MEDFORD DIRECTORY, 1920

83

- Concannon Michael J (Bertha C)
(Washington Square Pharmacy) 151 Salem h 5 Park
- Condell Edward H msngr h 124
Fellsway W
- Condon Annie T sten bds 81 Marion
"Catherine T sten bds 81 Marion
"David (Bride J) tmstr h 9 South
"Edward S clk bds 9 South
"John H clk bds 81 Marion
"John J carrier P O 9 h 81 Marion
"John P painter bds 9 South
"Julia V student bds 9 South
"Louis J (Helen) signs 7 Fulton
ter h do
"Mabel E tel opr bds 9 South
"Mary A wid Matthew h 29 Brad-
bury av
"Mary E Mrs died Jan 6 1919
- Condrello Nicholas (Margaret) bar-
ber h 27 Lewis
- Congdon Harold O student Tufts bds
6 Dean hall
- Conley Thomas J (Sophie) pntr h 78
Winchester
- Conlon John T (Mary M) sales h 61
Bowdoin
"Marcus J (Olive S) adv mgr h
94 Magoun av
- Connell Anne E gro 210 Arlington
h do
"James P died Jan 1 1920
"Jennie Mrs h 22 Jerome
"Marjorie bds 18 Madison
"Thomas (Annie R) cashier Glen-
wood Works h 18 Madison
"Thomas (Mary) farmer h 11
Franklin av
"Thomas B shipftr h 39 Welling-
ton rd
"Thomas F (Marcelline E) cond h
33 Brookings
"Timothy (Julia) mach h 10
Tainter
"Wilfred T photo en b 18 Madison
"Wm J (Gertrude) U S N h 35
Forest av
"see O'Connell
- Connolly Agnes T nurse bds 18 Far-
ragut av
"James J (Abbie) mach h 54
Cherry
"Mary Mrs h 18 Farragut av
"Rose A sten bds 18 Farragut av
"Thomas (Nellie) rem to Everett
"Thomas J (Winifred) bkpr h 36
Webster
- Connery John farmhand 264 Grove
- Conner Raymond W bkpr bds 288
Boston av
"Ruth L clk bds 288 Boston av
"Samuel L (Alice P) prof Tufts
College h 33 Emery
"Thomas J sales b 288 Boston av
"Wm (Elizabeth) sheet metal wkr
h 288 Boston av
- Connors John F (Mary D) fore h 6
Third
- Connolly Christopher C vulcanizer h
33 Marion
"James (Annie) h 19 Cherry
"Jeremiah F (Margaret A) ice
cream mkr h 33 Poole
"John (Nora) eng h 78 Fountain
"John F sales bds 21 Hillside av
"Mark h 47 Logan av
"Martin (Nora) ironwkr h 9
Lewis
"Mary E nurse b 32 Farragut av
"Stephen J (Clare F) tel repr h
12 Alexander av
"Thomas J (Catherine) porter h
34 Clayton
"T Edward (Helen L) clk h 83
Albion
- Connor Frederick A (Ella) shipper
h 83 Grant av
"John T Co gro 290 Salem (for
complete list see Bus Dy)
"Madeline E tchr Wash sch bds 11
Winthrop pl
"Margaret bds 17 Brookings
"Mary Mrs h 124 Main
"Raymond F student Tufts bds 11
Winthrop pl
"Thomas J (Mary E) physical dir
Tufts College h 18 Stevens
- Connors Annie bds 309 Malden
"Catherine Mrs h 288 Salem
"Chester L clk bds 26 Logan av
"Daniel W (Mary E) police lieut
h 11 Winthrop pl
"Dennis J janitor Centre and
Cradock schs h 42 Summer
"Edward J (Emily T) carrier P
O 55 h 89 Fulton
"Fred C (Carrie P) eng h 11 Nor-
ton av
"James J mason bds 26 Lambert
"Jeremiah gardener h 60 Foun-
tain
"John lab bds 49 Mystic av
"John A (Catherine) fore Met W
W h 5 Cedar Cliff ter
"John C lab h 67 Mystic av
"John F (Annie) lab h 35 Cotting

MALDEN STORAGE BATTERY CO.

Official Service *WILLARD Station*

R. W. BIRRETT, Prop.

10 Exchange St., Malden

Tele.—Mal. 2333—Med. 1638-M

84

W. A. GREENOUGH & CO.'S

Connors

"John F (Annie) rubberwkr h 6
Third
"John H (Winifred) switchmn B
& M h 25 Mystic av
"John J (Florence M) clk h 288
Salem
"Lenox J meter reader b 90 Main
"Margaret M bkpr bds 221 Spring
"Marguereta bds 60 Fountain
"Mary A drsmkr h 40 West
"Mary G bkpr bds 829 Fellsway
"Michael driver h 309 Malden
"Michael A mach bds 309 Malden
"Michael J lab bds 49 Mystic av
"Norah E wid Dennis h 829 Fells-
way
"Patrick mason h 52 Cotting
"Sadie bds 221 Spring
"Thomas F lab bds 25 Mystic av
"Thomas F (Bridget) police h 26
Logan av
"Wm clk P O bds 42 Summer
"Wm J clk 24 Main bds 60 Foun-
tain
"Wm J (Agnes) elect h 223
Spring
Conroy Martin F (Margaret) packer
h 60 Newbern av
Consolmagno Edwin (Minnie) law-
yer h 19 Lambert
"Joseph (Jennie) carp h 186 Ful-
ton
"Victor lab bds 186 Fulton
Constant Arthur (Karp & Constant)
15 Brackett h 259 Spring
Constantine Alexander J (Florence
L) carp h 2 Holton
"Frank L carp bds 2 Holton
"Harriet A bkpr bds 2 Holton
"Walter S bkpr bds 2 Holton
Converse Frederick J (Hattie E)
mach h 57 Quincey
CONVERSE RUBBER SHOE CO 392
Pearl Malden See back paster
"Stanley C (Alice N) chauf h 142
Middlesex av
Conway Alice G clk 28 High bds 11
Abbott
"Catharine E student bds 141
Grant av
"Charles (Lucy) h 42 Fourth
"Christopher W (Margaret A)
wirewkr h 34 Court
"Edward P millwright h 11 Ab-
bott
"Frederick L (Conway Real
Estate) 450 Salem h at Mal-
den

Conway

"George B wirewkr b 62 Ship av
"Helen F clk bds 141 Grant av
"Henry W mach bds 141 Grant av
"Hugh J clk bds 62 Ship av
"James E clk bds 12 Windsor rd
"James G (Margaret F) printer h
12 Windsor rd
"James H (Margaret) mach h 166
Grant av
"Joanna J wid Thomas F died
June 17 1918
"John F (Helen A) brakemn B &
A h 35 First
"John J fore h 60 Newbern av
"John J (Catherine A) comp h
329 Main
"Joseph (Mary) carp h 39a Paris
"Joseph M (Helen J) mach h 26
Fountain
"Margaret A clk bds 141 Grant av
"Margaret F tel opr bds 12 Wind-
sor rd
"Mary E nurse bds 141 Grant av
"Mary G tel opr b 12 Windsor rd
"Matthew J (Ellen F) elect h 141
Grant av
CONWAY REAL ESTATE (Fred-
erick L Conway) 450 Salem
See front cover
"Timothy (Alice) watchmn h 62
Ship av
"Vinal H (Esther) steamftr h 112
Harvard av
Cony Joseph S (Eva M) barber h 15
Henry
Coogan Peter J (Stella M) sales h
26 West
Cook Albert B clk h 10 Bradford av
"Alfred H (Hannah) carp h 16
Golden av
"Charles (Gertrude T) period-
icals B h 23 Walnut
"Chester T auditor A R & R C
Boston av and College drive h
at Camb
"Edgar F auto rep b 22 Marshall
"Ellen wid John H hkpr 69 Grove
"Frank R (Christina) cond B &
M h 20 Sixth
"Handel G (Lulo M) clk h 2
Touro av
"Herbert A (Susan M) mach h
20 Carney
"Herbert F rubberwkr bds 36 Wo-
burn
"James L (Ellen F) carp h 36
Woburn

N. J. SODERLUND315 MAIN
STREETFire
Automobile

Insurance and Real Estate

Liability
Accident, etc.MEDFORD,
MASS.

MEDFORD DIRECTORY, 1920

85

Cook

- "James M clk bds 48 Farragut av
 "James W clk 157 Main bds 16
 Golden av
 "Jane G h 13 Royal
 "Jemima May mus tchr rem to
 Som
 "Jessie C nurse bds 36 Woburn
 "John J (Margaret J) fore h 48
 Farragut av
 "J Harold bds 48 Farragut av
 "Karl (Villa B) elect h 22 Mar-
 shall
 "Leonard R (Lavina M) carp h 5
 Sumner av
 "Leroy J instr Tufts College h at
 Winthrop
 "Llewellyn G (Carolyn M) mgr B
 h 104 College av
 "Stanley B restr 338 Boston av h
 47 Winthrop
 "Wm (Marie) fore B & M h 132
 Fellsway W
 Cooke Harry L (Emma M) credit
 man h 4 Usher rd
 "Leonard R (Venla M) carp h 5
 Sumner av
 Cookson John A (Alice M) mach h
 36 Hill av
 "Wm (Lizzie) vocalist h 139
 Harvard
 Conrad Wm (Margaret) watchmn h
 33 Grant av
 Cooley Frederick B (Lucy) ins agt
 h 15 Greenleaf av
 Coolidge Cecelia wid Jonas W bds 15
 Bower
COOLIDGE RICHARD B (Ruth D)
 lawyer 89 State rm 75 Bos-
 ton Tel Main 6713 h 7 Hast-
 ings lane Tel Medford 396-J
 Coombs Anthony S drftsmn bds 95
 Monument
 "Charles E (Lula) mach h 57
 Bowdoin
 "George (Margaret) gold beater h
 72 Court
 "Lenora tchr Lincoln sch bds 43
 Summer
 "Marjorie E clk bds 95 Monument
 "Theresa S wid Chester A h 95
 Monument
 Coop George H printer h 59 Hill av
 "Mary A wid Thomas F died July
 16 1920
 "Wm T (Agnes G) printer h 10
 Almont
 Cooper Albert (May) sales h 20 Fos-
 ter ct

Cooper

- "Alfred (Martha) sales h 106
 Emerald
 "Alice M fancy goods 110 Wash
 bds 23 Lapham
 "Atkins R truckmn h 82 Newbern
 av
COOPER CHARLES A (Harriett A)
 Automobile Radiators and Re-
 pairing 118 Willis av h do Tel
 Medford 2281-W
 "Clara E Mrs died June 3 1920
 "Emma W sales bds 23 Lapham
 "Fred W (Amy) mgr h 12 Abbott
 "Harry C (Mary) clk h 86 Stan-
 ley av
 "Helen bkpr h 243 Spring
 "Henry (Bertha) lab h 84 Canal
 "Jane C wid Leonard died Mar 20
 1920
 "Jennie M wid Wm B h 243
 Spring
 "Joseph (Eva) junk h 99 Park
 "Mary E wid Wm bds 74 Warren
 "Rebecca A Mrs hkpr 85 Brooks
 "Wm S creditmn bds 243 Spring
 "Wm (Margaret) watchmn h 33
 Grant av
 Co-operative Grocery Stores Co 434
 Salem
 Copeland Clarence L plmbr bds 17
 Leyden
 "Ernest L clk h 9 Ashland
 "Harriet A cashier bds 9 Ashland
 "Leroy M (Annie E) gro h 17 Ley-
 den
 "Percy C (Alice) sales h 235 Main
 "Reginald bkpr bds 17 Leyden
 Copithorn Henry gilder h 85 Bristol
 rd
 "James (Helen) dairymn h 23a
 Henry
 Copithorne Forrest O (Emily) sales
 h 249 Boston av
 Copp Harriet J bds 7 Gorham rd
 "John (Harriet J) sales h 7 Gor-
 ham rd
 "John I structural eng bds 7 Gor-
 ham rd
 Coppeto Raphael C student Tufts bds
 15 West hall
 Coppinger Elizabeth bds 55 West
 "Katherine E clk 157a Main bds
 55 West
 "Thomas P (Mary A) sales h 165
 Central av
 Corbett Aubrey (Isabelle) B E Ry
 h 2 Joseph

THE W. P. TOBEY AUTO AND SUPPLY CO.

CARS OVERHAULED AND REPAIRED, VULCANIZING
SERVICES BATTERIES CHARGED, CARS FOR RENT, SUPPLIES SERVICE

86

W. A. GREENOUGH & CO.'S

Corbett

"Edward J (Grace) ctr h 1 Eastern av
 "Emma wid James J h 25 Fulton ter
 "Francis (Margaret) h 42 Mystic av
 "Grace drsmkr 155 Main h 1 Eastern av
 "John W (Matilda C) letter carrier h 66 Greenleaf av
 "Mary bds 23 Mystic av
 "Michael (Margaret) tanner h 23 Mystic av
 "Patrick (Catherine) lab h 6 Eastern av
 "Rendalls (Catherine) checker h 42 Mystic av
 "Robert J (Florence G) elect h 24 Touro av
Corbin Charles H (Lucy M) fore h 11 Central av
 "George W (Alice G) mgr h 27 Shapley av
 "Leander F (Marion) clk h 9a Chestnut
 "Norma I bds 11 Central av
Corcoran Annie J Mrs died Oct 5 1918
 "John G (Lillian) eng h 167 Grant av
 "Michael J sales h 53 Summer
Corey Howard A tchr h 36 Hillsboro rd
 "Nellie W Mrs died Feb 11 1920
Corleto Rocco (Annie) opr bds 217 Fulton
Corliss Herbert S (Blanche) sales h 220 Arlington
 "Walter L (Florence J) mgr B h 25 Chester av
Cornell Henry L (Harriet) mus tchr h 202 Middlesex av
Cornwell Dorothy A bds 22 Jerome
 "Jennie wid Robert h 22 Jerome
Correine Walter (Edith A) store fixtures h 633 High
Corrigan James J (Caroline) eng h 32 Almont
 "Michael F (Margaret) shipper h 633 Boston av
 "Thomas H city lab h 10 Porter rd
Corson Myron L rem to Boston
Cortena James (Florence) barber h 489 Main
Corthell Elizabeth A wid Gilbert W bds 284 High
 "Louise J wid Edwin M h 284 High

Cortina James barber 244 Boston av h 489 Main
 "Vincenzo (LeVetere & Cortina) 319a Boston av h 464 Main
Cortinovi Alberto (Anna) stone mason h 67 Newbern av
Corvine Walter I (Edith A) sales h 82 Princeton
Cory Wilbert M (Myrtie D) clk h 13 Gove
Cosate Christopher (Lucy) rem to Boston
Cosgrove Charles D student bds 87 Otis
 "Dora M sten b 152 Fellsway W
 "Edward J (Florence A) sales h 117 Central av
 "Frederick A (Abbie L) sales h 152 Fellsway W
 "Frederick A Jr student bds 152 Fellsway W
 "John W (Caroline E) inventor h 87 Otis
 "John W Jr tchr bds 87 Otis
 "Joseph F (Anna J) mgr h 47 Metcalf
Coss Annie wid Richard h 31 Cotting
 "Catherine C clk bds 31 Cotting
 "Peter J (Annie A) paper ruler h 88 Marshall
Cosse George (Adelaide) sales h 38 Farragut av
Costa Albert E (Rachael M) shoemkr h 8 Sanger
 "Joseph fruit 466a Salem h 454 do
 "Joseph F (Catherine) rem to Brazil
Coste Eugene L (Edith E) shipper h 114 Fellsway W
Costello Francis E (Josephine C) clk h 47 Marshall
 "James W (Annie M) U S N h 82 North
 "Joseph P died Feb 21 1918
 "Joseph W elect bds 82 North
 "Margaret bkpr bds 23 Lambert
 "Mary E wid Joseph P h 78 Marshall
 "Mildred bds 590 Main
 "Robert J (Agnes R) clk bds 82 North
 "Thomas J student bds 82 North
 "Timothy E (Josephine) pntr h 3 Bailey
Cota Mabel opr bds 35 Tufts
Cottam Allan H (Margaret J) mach h 62a Mystic av

Wilson & Fennelly 458 Main Street

Tel. Medford 618

Plumbing and Heating Real Estate and Insurance

MEDFORD DIRECTORY, 1920

87

Cottam

- "Ruth wid Alexander bds 287 Boston av
- Cotter Annie J wid Wm H h 48 West
- "Edward elect bds 48 West
- "James H (Ellen) eng h 26 Princeton
- "Jeremiah J (Abbie) mgr h 873 Highland av
- "Marie M bkpr bds 48 West
- "Thomas J rem to New York City
- "Wm H died Apr 18 1919
- Cotting Adelia wid Edward L h 30 Hume av
- "Edward W (Helen G) sign pntr h 30 Hume av
- "Eudora A Mrs drsmkr 35 Florence h do
- "George F (Rachael) clk bds 30 Hume av
- "James A (Eudora A) real est 5 High h 35 Florence
- "Paul L (Florence M) elect h 9 Bellevue
- "Richard M (Loretta H) paper ruler bds 31 Cotting
- "Wm F student bds 331 Boston av
- Couch Wm H Jr (Edna M) tel adjustor h 66 Sagamore av
- Coughlan Elsie E clk rm 20 Medford bldg bds 44 Logan av
- Coughlin Anna M h 47 Everett
- "Anna N clk bds 18 Princeton
- "Dennis F teleg h 73 Pearson rd
- "Frank A (Mary A) janitor h 53 Marshall
- "James pitmn bds 84 Brookings
- "John J (Josephine M) wire chief h 625 Boston av
- "Joseph F teleg bds 73 Pearson rd
- "Marguerite sten bds 45 Everett
- "Mary A wid Michael J h 45 Everett
- "Timothy J com trav b 560 Main
- "Wm J clk bds 45 Everett
- "Wm J (Alice N) clk h 96 Harvard
- "Wm J carp h 47 Everett
- Couillard Abbie T bkpr bds 28 Gleason
- Coulson John (Marion A) h 11 Oakland
- "John Jr clk bds 11 Oakland
- Coulton Laura E Mrs drsmkr 29 Logan av h do
- "Wm C contr h 29 Logan av
- Counihan Joseph (Elsie) painter h 7 Cedar Cliff ter

- Counsell Percy N (Doris) ins h 229 Main
- "Thomas carp bds 52 Newbern av
- Counter Albert (Edith F) cond h 93 Grant av
- Cousens John A pres Tufts College h at Brookline
- Cousins Harry F pntr h 135 Spring
- Coutts Laura A Mrs mgr bds 11 Orchard
- Couzens Lucy wid Arthur bds 45 Lincoln
- Covell Bartlett bds 13 Cushing
- "John F (Mary) opr h 13 Cushing
- Covelle Albert E (Lulu) optician B h 40 Sagamore av
- "Barbara student bds 40 Sagamore av
- Coveney Cornelius J (Mary P) mach h 48 Bowdoin
- Covey Ada E Mrs bds 63 Princeton
- "Maynard T printer b 9 Gibson
- "Reynold M clk bds 9 Gibson
- Cowan Harry I (Grace E) optician h 43 Harvard av
- Cowdery Alise D wid Arthur h 20 Usher rd
- Cowin Albert H mgr 59 Riverside av h 114 South
- "Eugene (Louisa B) h 5 Cross
- "J Howard papermkr h 114 South
- COWIN J N & CO Coal Wood Hay and Grain 59 Riverside av Tel Medford 585-M
- Cowing Wm H (Marietta L) police h 473 High
- Cowles Henry W died Aug 29 1918
- "Wm E (Ethel B) clk Ry M S h 22 Vernon
- Cowlin Arthur S clk bds 21a Bradbury av
- "Elizabeth M wid Arthur S h 21a Bradbury av
- Cox Albert E bds 77 Myrtle
- "Arnold B curtain mfr bds 82 Greenleaf av
- "Arthur D (Adele) clk bds 124 Capen
- "Dorothy H bds 233 Central av
- "Elizabeth H bkpr bds 82 Greenleaf av
- "Mary S wid James P h 27 Third
- "Theodocia I wid Samuel h 82 Greenleaf av
- "Wilbert M chauf h 20 Circuit
- "Wm student Tufts b 1 East hall

W. K. PHEENEY & CO. 19 R Phillips Court Malden, Mass.

Tel.
Malden 682

Roofing and Repairing of All Kinds

88

W. A. GREENOUGH & CO.'S

- Cox**
"Wm H (Jeanette M) sign pntr h
20 Circuit
Coy Frederick W clk bds 104 Dudley
"John J (Della G) letter carrier h
43 Billings av
"Walter S (Elizabeth M) elect h
104 Dudley
"Wm B clk bds 104 Dudley
Coyne Edward (Florence M) fore h
19 Pembroke
"Francis A (Mary E) clk P O B h
18 Newcomb
"Grace E tchr B bds 78 Cotting
"John W (Elizabeth) janitor h
635 Boston av
"Joseph L shoer bds 78 Cotting
"Luke h 78 Cotting
"Mary bds 78 Cotting
Cracy Byron E student Tufts bds 20
East hall
CRADOCK GARAGE (R M Lloy) r
49 Main and Mystic Valley
parkway See page 4
"Mfg Co Melvin W Pierco treas
toys rear 220 Arlington
"School Adelaide S Herrlott prin
Summer cor College av
Craft Frederick W (Alice J) plmbr
h 63 Water
"Henry teller Medford Trust Co
h at Woburn
"Roy B plmbr bds 63 Water
Craig Albert E (Jessie) motormn h
10 Everett
"Isabel wid Wm C bds 121 Park
"James (Ella) cigarmkr h 16 Gib-
son
"Joseph A (Eliza A) barber 565
Main h 26 Joseph
"Kathleen tel opr 71 High bds 10
Everett
"Olive G clk water com office bds
10 Everett
Craigie Mary C wid James C rem to
Stoneham
Cram Fannie Mrs h 17 Allen ct
"Theo Mrs h 14 Fulton
"Wm C (Agnes M) shipper h 169
George
Crain Orvis L h 185 Middlesex av
Cramphorn Alfred bds 27 Emery
"Dorothy sten bds 27 Emery
"James H elect eng h 27 Emery
Crandall Albertus J driver h 53
Lincoln
Crandon Russell F (Edith B) ins agt
h 21 Valley
Crane Fannie Mrs h 314 Riverside av
"Franklin H (Louise A) boxmkr
h 12 Martin
"Jeremiah J watchmn bds 308
Malden
"Jonas K (Minnie E) mach h 28
Chandler
"Leon F clk bds 12 Martin
"Nellie S Mrs h 72 Wareham
"Sarah M wid Theodore E bds 230
Woburn
"Theological School office Pack-
ard Hall off Packard av
Crapser Lloyd E sales h 152 Mid-
dlesex av
Cranford Joseph A com trav h 7
Bradford av
Crankshaw Edna M Mrs h 30 Al-
mont
Crary Frank h 11 Forest av
Craven Arnold mach bds 14 Canal
"John (Margaret) motormn h 44
Lambert
Crawford Agnes A wid Wm h 50
Alexander av
"Alexander (Belle) sales h 66
Wareham
"Beatrice B clk bds 36 Jerome
"Catherine bds 50 Alexander av
"Charles F (Hattie E) h 46 Tyler
av
"Jennie sales bds 50 Alexander av
"John (Kate) cabmkr h 17 Had-
ley pl
"John M (Lillian M) lawyer B h
96 Otis
"John M drftsmn bds 50 Alex-
ander av
"Joseph A (Isabelle M) sales h
7 Bradford av
"Marion bds 50 Alexander av
"Nelson A (Agnes) lab h 34 Al-
mont
"Sarah J wid Stoughton W h 22
Emery
"Thomas F rem to Som
Crawley Wm (Margaret A) blksmith
h 16 Usher rd
Crean Joseph clk h 46 Stearns av
Crease John W (Annie I) eng h 14
Hancock ct
Creaven John motormn h 44 Lam-
bert
Creeden Alice wid Bartholomew h
312 Malden
"Alice E sten bds 167 Sharon
"Dennis F (Annie E) mattress
mfr 169 Sharon h 167 do

Vulcanizing, Tires and Tubes

MEDFORD DIRECTORY, 1920

89

Credlen

- "Ellen wid Dennis h 120 Monument
- "Eugene M carrier P O 448a High bds 120 Monument
- "Helen G sten bds 167 Sharon
- Crehan Francis M (Theresa) chauff h 36 Monument
- "Mark J (Mary J) porter h 572 Main
- Creighton Edgar D sales bds 46 Frederick av
- "Frederick L (Matilda L) molder h 46 Frederick av
- "Hazel A clk bds 46 Frederick av
- Cresser Bernice L Mrs mus bds 15 Bower
- "George R (Bernice L) tel installer bds 15 Bower
- Cressey Myron G P (Helen B) tmstr h 61 Wolcott
- Cribby Flora wid Alexander bds 27 Medford
- Crimmins Edward h 4 Cedar rd wd 2
- Crimmings Charles M (Ethel B) police h 75 Myrtle
- "Martha C wid T Frank h 39 Pinkert
- "Martha C bkpr bds 39 Pinkert
- "Ralph F doorknr bds 39 Pinkert
- "T Frank died Nov 11 1919
- Critch James (Susanna) carp h 12 Saunders
- Crivelli Mary Mrs died Mar 1 1918
- "Nicolo lab h 270 Park
- Crivello Antonio (Angelina) lab h 78 Fulton
- "Manuel (Angelina) molder h 17 Cobb
- Crocker Helen B instr Tufts College bds 15 Adams
- "Henry S Jr restr 74 Main h 72 do
- "Herbert J (Annie) fore h 73 Bristol rd
- Crockett Daniel E (Katherine M) cigar packer h 7 Smith
- "Henry B clk bds 56 Warren
- Crockford Arthur W florist 153 Spring h do
- "Sophia h 153 Spring
- Crockwell Catherine wid Thomas h 35 West
- "Charles F clk bds 35 West
- "George A (Elizabeth W) marshal h 29 Marshall
- "Gertrude supervisor bds 35 West
- "Joseph W clk bds 35 West

Crockwell

- "Julia A wid John J h 11 Manning
- "Mary drsmkr bds 35 West
- "Thomas M (Loretta) shipper h 75 Wicklow av
- "Winifred C bds 35 West
- "Winifred M tchr Hancock sch h 11 Manning
- Croft Roy R driver bds 12 Winter Hill rd
- "Wesley W truckmn h 12 Winter Hill rd
- Croisant George E (Ethel) railroad agt h 16 Fairmount
- Croke John elect b 112 Fellsway W
- "John J elect h 112 Fellsway W
- "John L mgr bds 266 Fellsway W
- "Michael (Bridget) B E Ry h 266 Fellsway W
- "Thomas W opr b 266 Fellsway W
- "Wm M rubber wkr bds 266 Fellsway W
- Crombie Nellie E bds 66 Lyman av
- Cromwell John E (Florence W) sales h 78 Monument
- Cronan Edward J (Lottie) mgr h 40 Farragut av
- "Julia A wid Michael died Aug 6 1918
- Crondis Mabel H wid George A h 79 Governors av
- Cronin Anna h 248 Spring
- "Catharine opr b 21 Amaranth av
- "Charles bds 21 Amaranth av
- "Daniel W (Julia A) carrier P O 55 h 22 West
- "Dorothy F tel opr bds 22 West
- "Edward J (Helen F) clk h 40 Farragut av
- "Honora E sten b 21 Amaranth av
- "John (Elsie) h 57 Acton cir
- "John F died Oct 10 1918
- "John F (Catherine) pressmn h 132 Grant av
- "John J (Hannah T) clk h 13 Hume av
- "John J rubber wkr bds 21 Amaranth av
- "John W bkpr h 7 Golden av
- "Louise C clk bds 22 West
- "Mary clk bds 22 West
- "Michael opr bds 21 Amaranth av
- "Patrick (Mary) h 21 Amaranth av
- "Thomas P (Irene E) clk h 389 Salem

CHARLES W. HOWARD & SON

BEST COMPANIES
BOSTON OFFICE, 18 TREMONT STREET
MALDEN OFFICE, 32 SUMMER STREET

INSURANCE
Fire, Life, Accident
Compensation
Liability Burglary
Plate Glass
and Automobile

90

W. A. GREENOUGH & CO.'S

- Cronin**
 "Wm E (Florence) clk P O 9 h
 115a Third
 "Wm J plmbr h 105 Magoun av
Cronkshaw Wm (Mary J) tailor 106
 Wash h 16 Dudley
Crook Ethel M tchr Brooks sch bds
 57 Madison
Crooker Benjamin (Josephine F)
 clk h 66 Kenmere rd
 "Bessie A wid Alfred L h 17 Cush-
 ing
 "Elmer P (Ethel M) sales h 24
 Benton rd
 "Frances L student bds 13 Cush-
 ing
 "Henry H (Alice F) brokers agt
 h 17 Cushing
 "Josephine Mrs h 66 Kenmere rd
 "Lizzie M wid Charles H bds 23
 Park
 "Olive mus bds 66 Kenmere rd
 "Robert B (Bessie A) sales h 103
 Dudley
Crooks Arthur J (Elizabeth E) bds
 20 Second
 "Frederick P (Catherine C) mach
 h 17 Benton rd
Crosby Archer G (Mary I) sales h
 592 High
 "Catherine wid Wm F died May 5
 1920
 "Edwin W student bds 592 High
 "Eldrid R typist bds 14 Bower
 "Frank H master mariner h 81
 Princeton
 "George E (Sophronia) h 3 Monu-
 ment
 "John W (Ellen) patternmkr h 28
 Clayton av
 "Kenneth G student Tufts bds 133
 Winthrop
 "Melbourne A (Jennie) sales h 14
 Kilsyth rd
 "Melvin R (Myra L) proofreader
 h 32 Marshall
 "Walter M (Lydia) printer h 9
 Marshall
 "Wm M (Elizabeth) sales h 14
 Bower
Crosier Margaret J wid John bds 5
 Johnson av
Cross Frank W (Josephine M) plmbr
 h 49 Edward
 "Frank W Jr U S N b 49 Edward
 "Minerva D bds 187 Main
 "Minerva D Mrs h 262 Fellsway W
 "Rachael Mrs bds 75 Otis
- Cross**
 "Robert H (Katherine F) com
 trav h 262 Fellsway
 "St Cemetery Cross next B and M
 R R
 "Walter (Catharine) U S N h 38
 Columbus av
Crossland Mary wid James h 9 Met-
 calf
Crosswell Samuel P (Charlotte) clk
 h 9 Cottage
Crothers Frederick A (Helen J) agt
 h 17 Chardon rd
Crotina James (Florence) barber h
 491 Main
Crouch Arthur F rem to Natick
Crough Margaret H wid Wm H bds
 30 Emerson
 "Wm H mgr 5 High h 30 Emerson
Croughwell Wm J (Grace E) clk h
 18 Chardon rd
Crowdis Margaret A rem to Camb
Crowe Albert W sten bds 46 Garfield
 av
 "Clara M tchr Fulton Heights sch
 bds 46 Garfield av
 "George I (Lillian E) inst agt h
 142 North
 "Smith (Leona) motormn h 46
 Garfield av
Crowell Brenton H purch agt bds 44
 Adams
 "Everett W (Florence M) sales h
 103 Bowdoin
 "Herbert H (Modesta C) master
 mariner h 44 Adams
 "Mary B wid Samuel R h 41 Col-
 lege av
 "Winifred B bkpr b 41 College av
 "Ruth sec bds 44 Adams
Crowley Agnes G bds 85 Kenmere rd
 "Alphonso F rem to Som
 "Annie E wid John J h 18 New-
 comb
 "Arthur A (Catherine) tel insp h
 11 Alexander av
 "Arthur E (Norine F) city mes-
 senger 17 Medford bldg h 16
 West
 "Bridget L wid John h 16 West
 "Daniel F (Margaret M) h 10
 Bowen av
 "Daniel J bds 66 Bristol rd
 "Daniel J Jr (Catherine A) den-
 tist h 66 Bristol rd
 "Dennis (Caroline) gate tender h
 233 Arlington

SHERMAN & FOYE

Carpenters and Builders Jobbing Roofing

132 WASHINGTON STREET

MEDFORD, MASS.

TELEPHONE MEDFORD 2398-W

MEDFORD DIRECTORY, 1920

91

Crowley

- "Dennis F (Mary L) sales h 129 Monument
 - "Frank E printer bds 129 Monument
 - "Fred J clk bds 85 Kenmere rd
 - "Gladys B variety 482 High bds 201 Arlington
 - "Helen T tel opr 71 High bds 35 Marion
 - "James A (Sadie) clk h 121a Fourth
 - "James F ice cream mkr bds 66 Bristol rd
 - "Jeremiah P (Ellen F) fore 77 Riverside av h 75 do
 - "Jerome (Margaret) clk h 200 Fellsway W
 - "John F (Ellen) flagmn B and M R R h 85 Kenmere rd
 - "John F Jr clk bds 85 Kenmere rd
 - "John J died Sept 18 1918
 - "Joseph M restr h 52 Pinkert
 - "Joseph R rem to Detroit Mich
 - "Josephine V Mrs died Mar 30 1919
 - "Louise M Mrs rem to Som
 - "Marion clk bds 129 Monument
 - "Michael F (Elizabeth M) roofer h 158 Arlington
 - "Michael J died Jan 9 1919
 - "Nellie clk bds 85 Kenmere rd
 - "Newell F (Mina G) eng h 16 Brownell
 - "Timothy E (Mary) opr h 170 Sheridan av
- Crowson George M clk h 13 Fourth
- "Prudence wid h 13 Fourth
- Crowther Arthur G bkpr and ins 424 Riverside av h 831 Fellsway
- "Frederick S bds 831 Fellsway
 - "Roland bds 831 Fellsway
 - "Walter G (Martha) h 831 Fellsway
 - "Wm H (Hattie) carp h 125 Fulton
- Croy Peter (Alice) prov B h 26 Bow
- Crozler Margaret J wid John bds 5 Johnson av
- Crump Alfred E rem to Arlington
- Cucurele John (Harriet) exporter bds 550 High
- Cuerier Adolphe F (Sarah E) estimator h 9 Pembroke
- "Leslie L bds 9 Pembroke
- Cullen Annie clk bds 67 Mystic av
- "Annie E h 115 Surrey

Cullen

- "Edward F (Mary F) mgr B h 595 High
 - "Gertrude clk b 171 Sheridan av
 - "John (Nellie) cook h 65 Edward
 - "John E (Mary A) tmstr h 67 Mystic av
 - "John E Jr blksmith bds 67 Mystic av
 - "John W (Josephine) motormn h 115 Surrey
 - "Marguerite cashier b 65 Edward
 - "Mary bds 65 Edward
 - "Mary E chemist bds 67 Mystic av
- Cullinane Charles (Catharine) lab h 148 Fellsway W
- "Daniel U S N b 148 Fellsway W
 - "Margaret bds 148 Fellsway
- Cullington Helen E clk bds 3 Hammond pl
- "Herbert S L (Olga F) clk h 3 Hammond pl
 - "Ruth F clk bds 3 Hammond pl
- Cummings Blanche h 88 Dudley
- "Charles S (Adelia M) supply man h 258 Harvard
 - "Charles W (Margaret H) h 34 Hume av
 - "Faith h 88 Dudley
 - "Forrest R (Jessie) clk B and M R R h 62 Stanley av
 - "Francis S treas Francis S Cummings Co 534 Boston av h at Som
 - "Francis S Cummings Co Daniel B Mulcahey pres Francis S Cummings treas John H Colgan sec Milk 534 Boston av
 - "George D h 209 Main
 - "George J (Louise M) mach h 391 Riverside av
 - "Jane A wid Mark h 52 Woburn
 - "John O (Bessie A) fore h 227 Middlesex av
 - "Joseph E (Ethel B) stmfr h 192 Wash
 - "Louis W (Edith T) com trav h 92 Dudley
 - "Mabel R typist bds 227 Middlesex av
 - "Nicholas Y (Mary) bds 20 Water
 - "Owen F died Apr 21 1919
- Cuneo Andrew (Josephine) clk h 29 Forest av
- Cunliffe Roy W supt h 15 Yale
- Cunliff Patrick J (Mary) eng h 131 Spring
- Cunningham Albert H (Nettie) mgr h 59 North

HENRY RISMAN

METALS

PAPER

BOOK STOCK

85 CENTRAL AV., MEDFORD

Tel. Medford 207-M

92

W. A. GREENOUGH & CO.'S

Cunningham

- "Annie died Apr 4 1920
- "Arthur L (Catherine) molder h
42 Almont
- "A Lawrence bds 64 Magoun av
- "Bernice F bkpr 127 Main bds 27
Florence
- "C Ira mch b 7 Fairmount wd 6
- "Dorothea P student bds 64 Ma-
goun av
- "Effe J wid Frank R h 7 Fair-
mount
- "Elizabeth wid Crowell bds 20
Bowen av

CUNNINGHAM GRAIN CO Robert A Hodgdon Treas Hay Grain & 49 Clinton Malden See page 11

- "Howard F U S M C bds 209 Riv-
erside av
- "James N elect h 20 Bowen av
- "John E (Margaret) fore h 24
Hillside av
- "John F (Mary E) shoe mfr B h
64 Magoun av
- "John P student b 64 Magoun av
- "Julia A wid Daniel h 209 River-
side av
- "Katharina V yeowoman bds 209
Riverside av
- "Laura C tchr Franklin sch bds
64 Magoun av
- "Nason B (Carrie A) real est 470
High h 52 Allston
- "Patrick J (Catherine) freight
handler h 80 Kenmere rd
- "Robert P tchr bds 27 Florence
- "Wm clk bds 36 Joseph

Curcio Christopher C (Mary M) tailor h 5 Fulton Spring rd

- "Louis J (Sadie) printer h 3 Ful-
ton Spring rd

Curlin Francis M clk bds r 57 Fountain

- "Thomas (Mary) lab h r 57 Foun-
tain

Curran James driver bds 233 Ar- lington

- "John (Helen) h 28 Bowen av
- "John L (Ebba) carp h 15a Lam-
bert
- "T Joseph (Margaret E) teleg h
218 Spring

Currant Robert L (Louise M) wood- wkr h 32 Alexander av

Currier Charles A millmn h 15 Fifth

- "Clarice M clk water registrars of-
fice bds 9 Pembroke
- "George (Blanche S) clk h 26
Adams

Currier

- "Harry A (Mary E) bill poster h
33 Golden av
- "Harry F (Antoinette F) auditor
h 17 Rock Hill
- "Ralph B clk 363 Main h at
Wakefield
- Curry Frederick T (Celia G) credit
mgr h 15 Manning
- "Leslie L (Reda) sales h 134
Summer
- Curtin Andrew F (Theresa) (Page
& Curtin) hardware 48 High
h 93 Governors av
- "Andrew F Jr plmbr 42 High bds
93 Governors av
- "Constance h 44 Tufts
- "Daniel J (Mary R) rubber wkr
h 55 Albion
- "Edward D (Jessie A) cond B E
Ry h 355 Main
- "Frances G student bds 93 Gov-
ernors av
- "John J A ins agt bds 93 Gov-
ernors av
- "Lawrence (Theresa) lab h 36
Lynan av
- "Mary E drsmkr 7a Edward b do
- Curtis Albert E (Annie M) carp h
117 Summer
- "Charles E (Lilla H) carp 135
Salem h do
- "Eugene W restr 8 Harvard av h
12 do
- "Flora M wid George L bds 23
Pleasant
- "George (Grace) h 25 Bradbury
av
- "George A rem to Framingham
- "George L tailor h 23 Pleasant
- "Hall Boston av cor College av
- "Roy G buffer bds 117 Summer
- "School Jennie S Archibald prin
Paris near Salem
- "Sophronia J wid Allen C bds 27
Cushing
- "Vernon A (Grace C) chauf h 12
Mason
- "Wm N (Mary E) gro 157 Main h
47 Traincroft
- "Wm T (Georgie L) shoe ctr h
44 Draper
- Cushing Anna wid Henry H D h 41
Dudley
- "Francis (Theresa W) mach h 60
Quincy
- "Fred L water registrar 52 Swan
h 17 Hadley pl
- "Geraldine S Mrs h 48 Winchester

K. & C. STORAGE BATTERY CO.

Recharging and Repairing of all Batteries—Makers of Batteries—Service
Starting, Lighting and Ignition Systems—Vulcanizing—Accessories

566 HIGH STREET, MEDFORD

TELEPHONE ARLINGTON 1528

MEDFORD DIRECTORY, 1920

93

Cushing

"Gertrude E Mrs sten h 60 Ham-
ilton

"G Walter (Adeline R) car insp
B and M h 21 Glenwood av

"H Stanley clk h 7 Magoun av

"John B clk bds 15 Marston

"John S cond B & M h 382 Salem

"Laura E bkpr 4 Main h 53 Wash
Wash

"Lovell M student Tufts bds 15
East hall

"Marion E clk 25 High bds 48
Winchester

"Ralph A (Marguerite) driver h
10 Butler

CUSHING WALTER F (Carrie E)
Pres and Treas Adams Cush-
ing & Foster Inc and pres-
treas The Moore Pen Co 110-
114 Federal Boston h 16 Mag-
goun av

Cushman George L (Carrie D)
produce B h 30 College av

"Henry I prof Tufts College h at
Providence R I

"Lester D (Hazel B) archt B h
44 George

"Wm C (Mabel) baker h 2 Alex-
ander av

Cuthbertson Robert (Jane) comp h
20 Pleasant

Cutler Caroline G died July 22 1919

"Edward R student Tufts bds 276
Boston av

"Elizabeth Mrs h 68 Fountain

"Elmer B (Edith M) clk h 99
Playstead rd

"George E (Emma N) clk h 113
Park

"George J (Priscilla R) fore h 15
Fulton ter

"Howard E (Bertha A) cashier h
30 Stearns av

"Lewis S (Ada) linemn h 113
Park

"Mary E wid Nelson bds 99 Play-
stead rd

"Myrtle bkpr bds 249 Boston av

"Raymond W (Ethel) mgr h 108
Capen

"Walter (Lillian G) shipper bds
114 Fells av

Cutcliffe Joseph A rem to Roxbury

Cutlip Alfred S (Charlotte R) fore
h 66 Orchard

Cutter Joseph shoe repr 437 Salem
bds 214 Fellsway

Cutter

"Ralph H (Laura V) sales h 24
Madison

Dacey Julia h 185 Brook View rd

Dade Catherine wid John R h 14
Brookings

"Hattie F bds 14 Brookings

"John R (Florence L) sales bds
14 Brookings

"Lilla H tel opr bds 14 Brookings

Daggett Emma L wid Joseph N bds
28 Sagamore av

Dagort Henry (Fannie) clk h 16
Metcalf

D'Agostino Angelo shoe repr 377a
Main h at E B

"Joseph driver h 29 Albion

"Leonard (Catherine) waiter h 56
Williams

Dahl Antoin R (Margartha) glass
stainer h 113 Dudley

Dahlin Ingall H (Hilda) h 79a Third

Dahlstrom Fritz (Ida) painter h 80
Park

Dalley Wm E (Mary) mgr h 40
Wellington rd

Dakin Albertus L (Emma N) clk h
43 Sharon

"Frank F (Alice B) printer h 8a
Dexter

"John E (Rose) printer bds 8a
Dexter

"Leander (Mary) pntr h 27
Chandler

Dale Carrie L wid George R h 41
Martin

"Henry I clk bds 8 King av

"Josephine E wd Henry h 8 King
av

Daley Daniel M (Hazel B) tchr h
84 Circuit rd

"George A (Ella) carp h 46 Stan-
ley av

"Loretta opr bds 99 Riverside av

"Robert (Lillian) welder h 488
Main

"Wm A J (Margaret) clk Ry M S
h 56 Evans

"Wm E (Mary) mgr h 40 Well-
ington rd

Dalmassa Paul (Lucy A) chauf h
182 Grant av

Dalmond Charles D (Ada) sales h
Scott cor Saunders

Dalrymple Arthur B (Katherine S)
auto rep h 548 Main

"Willard (Julia) trustee B h 391
High

REPAIRED AUTOS OVERHAULED

STEWART & STEVENS • • MAIN STREET COURT
Tel. Conn., Malden • • MALDEN, . . MASS.

94

W. A. GREENOUGH & CO.'S

- Dalton Arthur C (Helen) carp h 9
McCall
"Constance S sec bds 328 High
"Fred M (Minnie S) h 328 High
Daly Annie M Mrs died Feb 8 1920
"Carl F (Julia M) wire chief h 22
Jackson
"Catherine A wid Dennis bds 10
Douglas rd
"Charles T (Gertrude P) clk of
committees 17 Medford bldg h
55 Summit rd
"Edward G (Lilla) lawyer h 20
Bowdoin
"Gertrude P Mrs tchr Wash sch h
55 Summit rd
"Howard J student Tufts bds 16
East hall
"James (Agnes) driver h 8 Doug-
las rd
"John J com trav b 11 Monument
"J Edward (Margaret L) restr h
20 Jackson
"J Edward Jr bds 20 Jackson
"Michael J (Mary A) firemn h 33
Tufts
"Nora wid Thomas h 11 Monu-
ment
"Timothy (Mary) lab h 32 Tufts
"Wm J (Katherine F) lawyer B
h 83 Terrace rd
Dalzell Lincoln G (Mayett) master
mariner h 17 Wolcott
Dame Daisy G tchr b 7 Hastings lane
"Lorin L School Galen W Flan-
ders prin George n College av
Damiano Luigi (Annie) tailor h 102
Bow
Damon Alfred C student Tufts bds 4
East hall
"Ralph S asst eng Met W W
Amaranth av h at Milton
Damrell Fred (Isabell) carp h 69
Court
Damren Charles C (Lillian) mach
h 50 Kenmere rd
D'Andraia Felix M (Carmille) h 48
William
D'Angelo Santo lab h 290 Park
"Santo lab h 290 Park
Dane Chester A (Florence M) sales
h 119 Winthrop
"Hattie L bds 26 Florence
"Irving S (Harriet B) sales h 9
Mason
"Susan L died Aug 20 1919
Danford Charles supt h 217 Boston
av
Danforth Annie P tchr Brooks sch
bds 62 Warren
"Charles H (Olga) watchmn h 15
Vine
"Samuel L mgr B h 143 Middle-
sex av
D'Angelo Antonio (Lena) fruit B h
170 Harvard
"Santo lab h 290 Park
Daniel Sarah J Mrs rem to Som
Daniels Arthur W rem to Som
"Edward W phys h 623 Fellsway
"James (Ruth) sales h 623 Fells-
way
"Sam K gro 204 Wash h 96 Spring
"Vincent V (Sadie) cond h 158
Grant av
Danielson John H (Ellen) cond h 57
Central av
Daprey Frank J (Bessie C) clk h 17
Chandler
D'Argenio Vincenzo (Marie) lab h
52 William
Dargie Frederick died May 4 1919
Darling Grover B (Lillian) brakemn
B & A h 20 Hale av
"Jane W died Dec 23 1919
Darrach Duncan F (Annie C) ship-
per h 8 Winchester
Davenport Amelia B wid Samuel P
bds 20 Usher rd
"Arthur I (Avila E) furn polish
h 19 Smith
"Arthur R clk bds 43 Magoun av
"Catherine J wid John h 53
Madison
"Elsie P sten bds 43 Magoun av
"George F (Mary E) cigars B h
148 Wash
"John L (Mary H) auto body bldr
h 43 Magoun av
"Marjorie H tchr bds 53 Madison
"Mary F wid George E died Mar
10 1918
"Myrtle L student b 43 Magoun av
Davidson Arthur R (Iola B) ins agt
h 15 Florence
"Charles E (Alice) hotel mgr h
16 Dudley
"Frances M Mrs died Mar 8 1918
"John C surveyor 50 Swan h at
Dor
"Wm A (Eugenie) plmbr h 72
Brownell
Davie Emma M wid John E h 50
Sagamore av
"John E died July 8 1920
Davies Caroline S dean Jackson Col-
lege for Women h at Som

HOPKINS-BLAKESLEE COMPANY

Men's, Women's and Children's Clothing

MALDEN

TELEPHONE 345

MEDFORD DIRECTORY, 1920

95

Davies

- "Charles H (Mary C) clk h 114 Harvard
- "Ida S Mrs rem to Belmont
- "John H (Alice) carp h 149 Fellsway W
- "John W garage 32 Riverside av h at Reading
- "Martha J wid Charles h 114 Harvard
- Davis Alice M bds 272 Boston av
- "Arthur D (Gertrude) eng h 96 College av
- "Belle C h 120 Wash
- "Bertha R tchr Swan Jr H sch h 115a Otis
- "Charles C (Grace H) h 47 Wash
- "Clarence R (Estelle E) eng h 585 High
- "Daniel J (Mary E) stereotyper h 109 Harvard
- "David E (Ida) supt B & M h 46 Everett
- "Edward H (Margaret H) insp h 126 North
- "Edward L (Eugenia J) shipper h 18 Metcalf
- "Ella L Mrs died June 24 1918
- "Emma A tchr Lorin L Dame sch bds 130 Park
- "Emma L bds 240 Riverside av
- "Frank B (Bertha M) driver h 36 Walnut
- "Franklin M (Florence M) contr h 27 Harold
- "Fred W (Margaret) clk h 54 Lambert
- "Frederick L clk bds 159 George
- "George F bds 115a Otis
- "Gertrude Mrs h 23 Lincoln
- "Grace A Mrs h 150 Park
- "Harold car rep bds 48 Ellsworth
- "Harold C clk bds 8 Bellevue
- "Harry N hardware bds 455 Bway
- "Harry S (Marie M) elect h 52 Bower
- "Hazelton B dentist bds 115a Otis
- "Herman L (Isabel) clk h 5 Myrtle
- "James H soap mfr h 10 Chestnut
- "John F (Edna S) examiner h 10 Revere pl
- "Joseph iron wkr b 33 Wicklow av
- "Laura M Mrs h 70 Tainter
- "Louis fore 217 Arlington h at Boston
- "Malcolm C (Blanche E) scout executive h 30 Emerson
- "Mary wid Samuel h 48 Ellsworth

Davis

- "Mary E h 8a Salem
- "Mary F wid Llewellyn P h 10 Tontine
- "Mary G nurse bds 47 Wash
- "Myron R mach h 159 George
- "Nathaniel C (Amelia F) fore h 159 George
- "Newton W mach h 11 Benton rd
- "Percy G (Catherine M) decorator h 23 Dearborn
- "Phillip (Belle) lawyer h 551 Winthrop
- "Rebecca R wid James died July 24 1918
- "Ruth E clk bds 150 Park
- "Samuel clk bds 61 Ship av
- "Samuel (Teresa) mach h 135 Sturges
- "Samuel h 44 Tainter
- "Samuel bds 44 Tainter
- "Samuel F (Lucy C) sales h 98 Second
- "Tugela clk bds 48 Ellsworth
- "Wm E agt h 240 Riverside av
- "Wm H (Edith) master mariner h 33 Almont
- "Wm J (Laura I) furn mover h 105 Main
- "Wm L (Mary E) cigarmkr h 79 Brookings
- Davitt John H (Helen E) moving picture opr h 29 Burget av
- Davoli Bros (Italo J and Enrico) variety 429 Main
- "Ennio (Adelia) pressmn bds 429 Main
- "Enrico (Davoli Bros) bds 429 Main
- "Italo J (Davoli Bros) bds 429 Main
- Davoll Carrie K bds 48 Lawrence
- "Frank clk bds 48 Lawrence
- "Mary sten bds 48 Lawrence
- Dawley Bernard fishermn bds 171 Sheridan av
- Dawson Fred mach b 51 Winchester
- "George (Elizabeth) comp h 47 Cedar rd wd 2
- "John J (Catherine) insp h 274 Boston av
- "Joseph (Elizabeth A) plmbr 42 High h 16 Brookings
- "Kate R wid Charles R died July 12 1918
- "Peter J (Elizabeth) pntr h 627 Boston av
- Day Alice clk bds 29 Farragut av

JORDAN LUMBER CO. 240 Eastern Av.

Tels. Malden 114-115
FACTORY AND MILL LUMBER
Wholesale and Retail

96

W. A. GREENOUGH & CO.'S

Day

"Auburn J (Abbie A) city auditor
20 Medford bldg h 103 Monu-
ment
"Chauncey M clk bds 29 Farragut
av
"David acct bds 29 Farragut av
"Douglas A clk B bds 29 Farragut
av
"Earl F (Sylvia) auditor h 255
Arlington
"Harry S (Mary S) sales h 16
Braemore rd
"Hattie S wid George H bds 16
Braemore rd
"Herbert N (Amanda B) mach h
125 Spring
"Louise R Mrs h 29 Farragut av
"Margaret clk bds 29 Farragut av
"Marion clk bds 29 Farragut av
"Martha L bds 29 Farragut av
"Percy L (Effie E) fore h 48
Stearns av
"Roland A clk bds 103 Monument
"Ruth K sten bds 29 Farragut av
Dayton Charles H (Nonie M) mgr
h 60 Auburn
"see Deighton
Deady Thomas (Catharine) sales h
450 Charles
Deal John E (Lora) mach h 24
Bradford
Deacy Herbert J (Grace) special po-
lice h 287 Fellsway W
Dealy Richard J (Mary H) bkpr h
44 Golden av
Dean David F ice bds 41 College av
"George A (Lillian B) carp h 9
Amaranth av
"Hall off Packard av near reser-
voir
"Herman T pres 217 Arlington h
at Everett
"Myrtle F wid Edward D bds 843
Fellsway
"Roy C (Ida C) clk h 90 Ken-
mere rd
"Sarah wid Wm T h 270 Harvard
Dearborn Arthur E elect eng h 38
Pembroke
"Hospital Mrs H Abbie Dearborn
supt 2 Central av
"Hospital Annex 72 Park
"H Abbie Mrs supt 2 Central av
h do
"Leroy F cranemn bds 32 Ma-
goun av
"Nathaniel D bds 23 Walnut
"Oscar W (Ida J) h 32 Magoun av

Dearborn

"Simon F (Annie L) fruit h 150
Park
"Walter boxmkr bds 5 Sixth
DeArcy Annie Mrs h 19 Fountain
"Margaret bds 19 Fountain
Dearing John M bds 128 Boston av
DeAvellar Anna L tchr Franklin
sch bds 230 Fellsway W
"Anna R wid Manuel J h 230
Fellsway W
"Joseph I (Esther) ins h 230
Fellsway W
Deaves Edwin J shoe repr 281 Bos-
ton av h do
DeAvilla John (Ellen) chauf h 129
Harvard
Debbins Fannie hkpr 389 Forest
"Sophie M h 24 Woburn
"Wm T lab h 389 Forest
DeBenedictis Michael (Lillian M)
barber h 338 Main
"Salvatore (Raffaella) barber h
244 Main
DeBenedictis Alphonso (Jennie) bar-
ber h 16a Marshall
"Nicholas (Angie) barber h 16
Marshall
DeBens Frank (Jennie) cigarmkr h
106 Grant av
DeBiase Henry (Concettina) barber
bds 7 Liberty av
"Joseph (Carmelia) fore h 288
Main
DeBie F Joseph (Mary) cigarmkr h
186 Wash
"J J Emil (Jennie) cigarmkr h
96 Grant av
DeBoey Charles (Edith M) gold leaf
13 Leyden h do
DeCamp Joseph R (Edith B) artist B
h 283 High
"Theodore appr bds 283 High
DeCaro John F (Hattie M) fore h
65 Stanley av
"Paul T cable tester bds 65 Stan-
ley av
DeCarpis Emo waiter b 21 Golden av
DeCastro James F (Margaret E) clk
h 183 Salem
Decelle Harry E (Mabel M) mach h
272 Forest
Decker Geneva L wid David J bds
13 Intervale rd
Deckinger Sydney student Tufts bds
10 East hall
DeClippe Alphone cigarmkr h 18
Myrtle

JOSEPH J. LAUNIE

INSURANCE, REAL ESTATE AND MORTGAGES

Telephone Fort Hill 1191. Room 714 Kimball Bldg.

18 Tremont St., Boston, Mass.

MEDFORD DIRECTORY, 1920

97

- DeConto Ralph (Katharine) tailor h
237 Central av
- DeCosta Frank cigar mkr bds 51
Everett
- deCoster Edward H carrier P O 57
h at Malden
- DeCoster Emil cigarmkr b 38 Myrtle
"Mary bds 38 Myrtle
"Rene cigarmkr h 38 Myrtle
- DeCoursey Ann wid John h 76 Canal
"Joseph lab h 76 Canal
"Mary hkpr 76 Canal
- DeCunto Richard (Mary) tailor h 31
Evans
- DeCurtin Frank (Virginia) shoe wkr
h 31 Fulton
- Deegan Bridget wid John J h 29
Summer
"John W clk bds 29 Summer
- DeeMann Marenas P chauf bds 357
Riverside av
"Peter (Jennie) fore 30 Ship av
h 357 Riverside av
- DeEntremont Cassie A hkpr 13 Hol-
ton
- Deering Edwin (Lennie A) steamftr
h 48 Hancock av
"Edwin W drftsmn bds 52 Han-
cock av
"Frank B (Josephine K) clk h 14
Ellis av
"Frank B (Susie) clk h 101 Bow-
doin
- DEERING LUMBER CO** Fred A Per-
kins Pres-Treas 44 Tremont
Melrose Tel Melrose 589 See
right top lines
- DeFina Vincent (Antoinette) printer
h 46 Pearl
- DeGlorie Rosario (Mildred) brick-
layer h 590 Main
- Degnan Catherine J sales bds 1028
Fellsway
"John F (Bridget) varnisher h
1028 Fellsway
"John J clk bds 1028 Fellsway
"Mary E bds 1028 Fellsway
- Degnin James F (Elizabeth L) ins
agt h 1130 Fellsway
- DeGroot Gerrit (Teuntge) firemn B
& M h 57 Newbern av
- Deguio George E (Alice M) motor-
mn h 419 Salem
- Dehmeo John C (Mattie) plstr h 7
Abbott
- Deighton Robert J printer bds 49
Marion
"see Dayton
- DeJulio Joseph (Angelina) lab h 12
Edward
- DeLaeter Francis cigarmkr bds 46
Spring
- Delander John V (Augusta M) auto
pntr h 42 Acton cir
- Delaney Jeremiah J (Anna M) var-
nish mkr h 84 Dexter
"John J (Emily) clk h 46 Walnut
"Timothy J (Catherine) motormn
h 192 Grant av
"Wm E (Rose) P O clk h 54
Sharon
- Delano Chauncey L h 37 Winthrop
"Grace E wid Wm h 7 Bennett
- DeLara Charles (Flora A) produce
B h 16 Stoughton
- DeLaurier Charles R sales bds 27
Martin
"Mary E bakery 241 Boston av h
27 Martin
"Timothy (Alice) clk 241 Boston
av h 27 Martin
"Wm T (Flora W) arch h 53 Mar-
shall
- Delay James H florist 22 Riverside
av h at Camb
- D'Elboli Ida M Mrs h 292 Main
"Stella drsmkr bds 292 Main
- DeLeo Gregory (Josephine) sales h
13 Cross
- Deleo Vincent (Anna) barber h 37a
William
- DeLesdernier Alma M clk bds 22
Dearborn
"George A (Annie I) h 22 Dear-
born
- DeEtoile Alfred J (Sidonia) sheet
metal wkr h 51 Marston
- D'Elia Pasquale D (Esther) barber
h 41 Marion
- Dellgren Eva M mgr 15 Crescent h
at Winchester
- Dellit Harry steamftr bds 6 Adams
- DeLong Florence clk 13 Medford
bldg bds 11 Ashland pl
"Louisa G wid Henry C h 11 Ash-
land pl
- Delorenzo Antonio (Carmela) clk h
11 Hadley pl
- Delorey George J clk b 32 Medford
"Henry A (Eliza) carp h 15 Tufts
"Hubert J iron wkr b 32 Medford
"Leo brakemn bds 15 Tufts
- Delory Simon (Martha) carp h 32
Medford
- Delphond Charles D (Ada) sales h
27 Scott

A. McLEAN & SONS

Carpenters, Painters, Decorators and Real Estate Agents. Repairing of All Kinds
315 Main Street, Medford Tel. Medford 367

98

W. A. GREENOUGH & CO.'S

- DelVecchio Elzie M clk bds 92 Bowdoin
"Ildo opr bds 92 Bowdoin
"Otto (Mary G) cook h 92 Bowdoin
Delvisco Rocco (Mary) lab h 7 Leyden
Demario Corado lab bds 67 Newbern av
DeMeyer Louis (Celina) cigarmkr h 60 Paris
DeMille Anna M sales bds 585 Bway
"A Andrew mach bds 585 Bway
"Frank A chemist bds 585 Bway
"John (Mary) h 585 Bway
"Rosa A sten bds 585 Bway
Deming George B (Mary R) screen wkr h 20 Willard av
Demling Albert G (Sadie) asst shipper h 24 Stanley av
DeMone Archibald C (Catherine L) toolmkr h 23 Shapley av
"Leman R (Sadie L) carp h 49 Summer
"Oscar U (Emma) carp h 78 Morton av
"Warren C (Mabel C) ship carp h 611 Bway
DeMontier Leon T (Clara C) installer h 118 Capen
DeMontigny Emile (Annie E) contr h 95 North
DeMoor Isadore (Emma) cigarmkr h 98 Grant av
Dempsey Annie Mrs h 3 Forest
"Bertram C sales bds 3 Forest
"Daniel J (Nora T) motormn h 84 Brookings
"Elizabeth F nurse bds 3 Forest
"John driver bds 97 Winchester
"Timothy (Ellen) lab h 97 Winchester
"Wm driver bds 97 Winchester
Denafio Frank (Mary) lab h 5 Sherman pl
"James mach bds 5 Sherman pl
DeNapoli Arthur (Angelina) bootblk h 146 Summer
Denburg Joseph shoe repr 204 Wash h at Malden
Denenberg Myer clk 433 Salem h at Chelsea
DeNeves Manuel (Mary) asst steward h 64 Bow
DeNisco Giuseppe (Enrichetta) tinsmith h 19 Alexander av
Denison Wm K prof Tufts College h at Winchester
Dennehy Daniel J (Maragareta) iron wkr h 147a Fourth
"Patrick J (Mary) pntr h 8 Maple av
Dennett Albert dairymn bds 34 Bowen av
"Willard D (Lydia J) clk h 34 Bowen av
Denning Wm M clk h 67 Dudley
Dennis Sarah L tel opr 29 Valley
Dennison Edward B sta agt Magnolia sta bds 29 Capen
"Florence L bds 29 Capen
"James T (Catherine A) gro 136 Summer h do
"Martha E bkpr bds 29 Capen
"Mary E wid James E h 29 Capen
DeNoel Julius (Caroline) cigarmkr h 83 Central av
DeNoyer Perry L h 34 Wellington rd
Densmore J M Mrs h 22 Taft
"Lucy clk bds 227 Middlesex av
"see Dinsmore
DeNubila Peter bootblk bds 53 Granville av
DeNunzio Benjamin (Georgie M) cabmkr h 169 Brook View rd
DeNutte Peter (Rosanna) cigarmkr h 55 Myrtle
Derby Henry helper bds 16 Maple av
"Nellie Mrs clk h 16 Maple av
Derybshire Frank E died Jan 22 1920
Derickson Alfred (Octavia H) locksmith h 28 Martin
Dermot Eliza A wid Thomas bds 35 Magoun av
"Louise A bds 35 Magoun av
"Sarah O bds 35 Magoun av
"Wm M clk h 35 Magoun av
DeRoche George (Mary) mach h 50 Bradbury av
deRochemont Percy E (Jeanette) autos B h 34 Maple av
DeRocher Frank A (Matilda) iron wkr h 17 Dexter
"James died Sept 18 1918
Derrah Wm A (Arvilla) h 15 Bowen
Derrico Nicholas (Carmela) bootblk h 48 Granville av
"Rocco (Rose) bootblk h 92 Winchester
Derry Horace A (Stella M) h 75 Adams
"Jasper (Alice H) mach h 11 Corey
"Lillian S bds 75 Adams
Desautelle Herbert A motormn h 124 Fellsway W

IF IT'S THE
Malden Ice Cream Company's Cream
 IT'S QUALITY

THE TASTE TELLS

Telephone Malden 2730-R

MEDFORD DIRECTORY, 1920

99

- DeScenza Carmela wid Enrico h 555
 Main
 "Edward clk h 2 Henry
- Desemona Joseph (Filamina) lab h
 71 Dexter
- DeSimone Charles (Annie) opr h 20
 Liberty av
- DeSmet Paul (Clementina) cigarmkr
 h 46 Spring
- Desmond Catherine F wid Timothy
 h 18 Wright av
 "Catherine T bds 18 Wright av
 "Cora E wid Thomas seam h 8
 Usher rd
 "Daniel F asst St Clement's R C
 Church h 71 Warner
 "Emily M tchr bds 40 Oakland
 "Francis A trainmn b 18 Wright
 av
 "Gouveneur G sales b 8 Usher rd
 "James (Elizabeth) rubber wkr h
 8 Myrtle
 "John h 40 Oakland
 "John (Sarah) storekpr B & M h
 103 Grant av
 "Joseph painter bds 18 Wright av
 "Mary A clk 13 Medford bldg bds
 40 Oakland
 "Philip G sales bds 40 Oakland
 "Timothy W clk bds 18 Wright av
 "Wm A clk bds 18 Wright av
 "Wm D clk h 1120 Fellsway
- DeStasio Michael (Angelina) barber
 h 100 Bow
 "Thomas baker bds 100 Bow
- DeStrooper Albert cigarmkr h 106
 Grant av
 "Anthony cigarmkr h 7 Hooker
- Dethlefs Louis C pastor First Parish
 ch h 141 High
- Devaney Catherine student bds 31
 Tufts
 "John (Delia) lab h 16 Rockwood
 ter
 "John sales bds 31 Tufts
 "Joseph P student bds 31 Tufts
 "Mary J sten bds 16 Rockwood ter
 "Thomas (Anna E) stone mason
 h 31 Tufts
 "Thomas I printer h 77 Water
- Devanna Blanche B tel opr 71 High
 h at Malden
- DeVeau Charles L (Margaret A)
 boilerkr h 3 Sunnyside ter
 "Laurie (Delphine) mach h 16
 Cotting
 "Lorenzo M (Edesse) carp h 4
 Sunnyside ter
- Deveney James (Elizabeth) driver
 77 Riverside av h 4 Fifield ct
- Develin Arthur J (Lucy) sales h 4
 Berwick rd
- Devine James (Mary) helper h 20
 Sheridan av
 "Maurice M (Mary E) pntr h
 351 Fellsway W
 "Wm P (Rose G) clk h 18 Doug-
 las rd
- DeVito Charlotte bds 51 Everett
 "John A (Florence) paper stock B
 h 1466 Mystic Valley pkway
 "John B (Louise) cigarmkr h 51
 Everett
 "Michael (Mary) barber h 561b
 Bway
 "Perry (Harriet) firemn h 82
 Park
- DeVitto Louis (Annie) barber h 73
 Newbern av
- DeVlaminick Richard (Emma) ci-
 garmkr h 53 Grant av
- Devlin Edward ship ftr h 11 Hale av
 "John F (Mary) clk h 15 Walker
- Devoe Ernest J (Bertha H) stmfr
 bds 103 North
- Devonshire Theresa Mrs h 29 Ama-
 ranth av
- DeVries John (Catherine) carp h 31
 Myrtle
- Dewar Margaret C bds 112 Otis
- DeWare Rebecca M h 47 Woodrow
 av
- Dewey John A (Annie M) pressmn
 h 14 Joseph
- DeWolfe James L carp bds 85 Med-
 ford
 "James L (Gertrude J) traffic agt
 h 54 Quincy
 "J C Gordon pntr bds 85 Medford
 "Millicent sten bds 85 Medford
 "R Waldo E student b 85 Medford
 "Sarah H student Tufts bds 85
 Medford
 "Wm A (Jennie J) patternmkr h
 85 Medford
- Dewolsky James L (Sadie) mgr h
 12 Pearl
- Dewsnap Wm H (Florence) rem to
 Som
- Dexter Alina H wid George A h 32
 William
 "Arnold G clk bds 38 Union
 "Elizabeth Mrs h 38 Union
 "Herman H prov 410 Salem h 403
 do
 "Vandelina A tchr Lorin L Dame
 sch bds at Som

W. C. MILES CO. 89 Riverside Av. Medford, Mass. Tel. Medford 760

OFFICE AND
STORE FIXTURES

House Interior Finish, Mill Work, Mantels, Wood Turning

100

W. A. GREENOUGH & CO.'S

- DeYoung John A cigarmkr h Rockwell av
DeZutter Victor (Rachel) cigarmkr h 65 Wicklow av
Diamond Joseph (J & S Diamond) h 34 Linden
 "J & S (Joseph and Samuel) gro 222 Salem
 "Morris (Lena) milk h 34 Linden
 "Samuel (J & S Diamond) h 34 Linden
Diaz Joanna wid Manuel h 134 Grant av
 "Josephine bds 134 Grant av
Dibbern Fred (Mae E) cigarmkr h 442 Main
DiBerto Cesare (Geneva) rem to B
Dick Alexander J (Mary) chauf h 26 Newbern av
Dicker Frank E (Clara E) papermkr h 91 Mystic av
 "Thomas H driver h 91 Mystic av
Dickering Lena timekpr bds 18 Second
Dickie Ellen wid Thomas h 9 Edward pl
 "Harley sheet metal wkr bds 9 Edward pl
Dickinson Clara A wid Wm h 9 Cherry
Dickmeyer August H (Lillian) glass wkr h 58 Pinkert
Dickson David (Jane S) boilermkr h 7 Alfred ter
Diebold Richard (Mary) mgr h 67 Prescott
Dierig Conrad (Mary) mach h 124 Myrtle
Diers Henry mach bds 35 Lawrence
Diesler Otto C (May C) upholstr h 175 George
Dignan John E (Lillian) mach h 335 Malden
 "Michael J (Catherine M) chauf h 118 Summer
 "see Degnan and Degnin
Dilks Alfred J died July 16 1918
Dill Lillian F Mrs died May 10 1919
 "Zola F stevedore h 33 Magoun av
Dillen Laura G bkpr b 41 Johnson av
 "Melvin J elect h 41 Johnson av
 "Sarah C Mrs h 41 Johnson av
Dillon Lillian M sten b 34 Wareham
 "Mabel G sten bds 34 Wareham
 "Maurice J (Annie G) clk h 34 Wareham
 "Maurice J Jr molder bds 34 Wareham
DiMartino Frank (Josephine) driver h 98 Harvard av
Dimick Julia A wid Stephen S h 7 Gove
 "Mabel E sten bds 7 Gove
 "Stephen S died Jan 15 1919
Dimmock Carrie E nurse bds 38 Monument
Dinand John F (Grace K) clk Ry M S h 58 Cushing
Dincolo Salvatore (Mary) plstr h 12 Leyden
Dineen James C (Frances) insp h 164 Middlesex av
Dingley Marion clk bds 207a Boston av
 "Wm E (Emma F) sales h 207a Boston av
Dingolo Mary Mrs variety 28 Edward h 12 Leyden
 "Salvatore (Mary) plstr h 12 Leyden
Dingwall John C student Tufts bds 11 Dean hall
Dinjian John (Margaret) gro h 553 Main
 "Zina bds 553 Main
Dinneen Charlotte Mrs h 336 Malden
 "Cornelius M (Mary A) clk P O B h 322 Fellsway W
 "James C insp h 164 Middlesex av
 "Margaret h 336 Malden
Dinsmore Carl W auto mech h 36a George
 "Ellsworth A auto mech h 6 Monument ter
 "Hannah J wid Marquis D L h 26 Vine
 "James (Ellen F) lab h 29 Canal
 "James W (Jessie J) insp h 55 Fulton
 "Jessie M prin Tufts sch h 26 Vine
 "Lucy A clk bds 227 Middlesex av
 "Mary E drsmkr 29 Canal bds do
 "Perley J (Mary) elect h 51 Fulton
 "Samuel shoer 37 Harvard av h 6 Monument ter
 "see Densmore
Dinubilo Peter (Clementina) boot blk h 53 Granville
Dion Albertine F wid George O h 10 Rockwell av
 "Alfred G confr b 10 Rockwell av
 "Corinne M sten b 10 Rockwell av
 "Edmond N sales b 10 Rockwell av
 "Francis J chauf bds 14 Acton cir

N. J. SODERLUND315 MAIN
STREETFire
Automobile**Insurance and Real Estate**Liability
Accident, Etc.MEDFORD
MASS.

MEDFORD DIRECTORY, 1920

101

Dion

- "Frederick W (Florence) sales h
14 Acton cir
"Joseph H (Catherine M) auto
supplies 450 Main h 58 Marion
"Joseph L (Jennie M) barber 462
Salem h 410a do
Dionne Joseph tmstr h 86 Newbern
av
DiProfo Angelo (Rosie) chauf h 25
Wareham
DiRago Dominick mach h 53 Gran-
ville av
Dirback Margaret wid John h 51
Bowen av
"Margaret F sten b 51 Bowen av
"Martha M bkpr bds 51 Bowen av
"Theodore J clk bds 51 Bowen av
Dirwanger Joseph A (Adeline M)
mach h 15a Logan av
Dissel Theodore A (Mary A) elect
supplies h 56 Summit rd
DiStasio Frank (Minnie) lab h 8
Edward pl
"Michele (Angelina) barber h 100
Bow
Dittami Alexander (Angelina) tailor
h 134 Jerome
Dixon Charles E (Anna) mason h
19 Granville av
"Oscar A (Mildred) com trav h
19 Henry
Doane Mabel L wid Wm J h 43 Ham-
ilton
Dobbins Wm T (Mary) lab h 671
Fellsway W
Dobbyn Richard J (Mary A) clk h
180 Fellsway W
Dobson Robert (Lillian) asst mgr h
664 Mystic Valley pkway
Dockendorff Arthur S sales h 64
Paris
Dodge Albert (Mary) carp h 148
Gaston
"Arthur W (Florence J) bkpr h
7 Capen
"Burton F (Edith M) sales h 31
Wellington rd
"Charles F (Ethel M) sales h 8
Sherman ct
"David I chauf bds 12 Corey
"Edward W (Harriet M) sales h
382 Salem
"Frank W jeweler 392 Main h 355
do
"Hannah G wid John H h 123
Brooks
"Harriet Mrs h 3 Forest

Dodge

- "Herbert L (Hazel I) sales h 20
Forest av
"Richard F U S A bds 382 Salem
"Wm E (Robina I) fore h 12
Corey
Dods Wm J (Edith F) tel insp h 249
Boston av
Dodsworth Louis J clk b 65 Dudley
Doe George (Edith M) clk h 42 Cir-
cuit
"J Wesley (Clara) sales h 616
Main
"Willis H (Florence M) mgr B h
616 Main
Doefler Alfred M (Mabel L) chauf h
64 Brownell
"Leon C (Rachael G) rubberwkr
h 64 Brownell
Dogherty Charles P (Lillian) com
trav h 7 University av
"Grace M sten bds 7 University av
"Lillian E sten bds 7 University av
Doherty Annie A h 18 Union
"Bridget T drsmkr 85 Pinkert h
do
"Charles A (Jennie) glazier h 11
Bowdoin
"Charles J coppersmith h 166
Fellsway W
"Edward F clk b 166 Fellsway W
"Ellen h 85 Pinkert
"George L (Minnie) undertaker h
63 Warner
"Hannah M wid Daniel J died May
5 1920
"Helen B bds 166 Fellsway W
"Joseph F clk h 16 Rockwell av
"Joseph L (Mary) sales h 333
Main
"Mary waitress bds 11 Alfred ter
"Patrick (Bridget) h Bow
"Patrick W (Mary A) motormn
h 47 Newbern av
"Philip J (Mary E) cond h 66
Chipman
"Robert B (Ellen G) clk h 63
Warner
"Thomas A (Catherine F) truck-
man B h 106 Harvard
"Thomas F carrier P O 55 h at
Revere
"Winifred L clk b 166 Fellsway W
"see Dougherty
Dohne Elsa student Tufts bds 61 E
Albion
"Henry cigarmkr h 61 E Albion
Dolan Ada V tchr Tufts sch bds 42
Medford

THE W. P. TOBEY AUTO AND SUPPLY CO.

CARS OVERHAULED AND REPAIRED, VULCANIZING
BATTERIES CHARGED, CARS FOR RENT, SUPPLIES

SERVICE SERVICE

102

W. A. GREENOUGH & CO.'S

Dolan

"Charles H (Helena A) rem to Watertown
 "John lab h 128 Main
 "John F freight handler bds 42 Medford
 "Joseph A chauff bds 42 Medford
 "Margaret E desk opr 71 High bds at Malden
 "Michael (Mary) glassmkr h 42 Medford
 "Rose opr bds 7 Martin
 "Rose T died June 16 1919
Doland Gertrude N rem to Roxbury
 "Lewis W (Nellie E) rem to Roxbury
Dole Charles A mach bds 49 Oakland
 "Frederick H (Hattie L) tchr h 33 Douglas rd
 "Mary E wid Wm B bds 33 Douglas rd
 "M Emma bds 49 Oakland
 "Ralph W (Beatrice) clk h 138 Middlesex av
Dolley Ida E drsmkr h 102 Boston av
Dolliff Annie E sales bds 428 Main
Dolliver Pillsbury C h 67 Powder House rd
Dolloff Annie M bkpr b 7 Boston av
 "Charles W (Bertha M) contr 7 Boston av h do
 "Virginia B bds 7 Boston av
 "Wm J (Grace) clk h 83 Monument
Dollop Gilbert O (May E) eng h 21 Logan av
Dominey Arthur G (Martha) gold refiner B h 66 Bowers
Domingo Joseph (Jeromina) cabmkr h 125 Harvard
Dominica Raphael fish h 12 Sumner av
Donagan Otis A (Edith H) asst chief clk B & M h 54 Hamilton
Donaghy Mildred I bds 214 Salem
 "Norman K dftsmn bds 214 Salem
 "Wm H (Charlotte E) clk h 214 Salem
Donahoe Ernest L (Josephine) papermkr h 37 Amaranth av
Donahue Daniel J (Anna) guard h 15 Colby
 "Edward J (Mary) laundrymn h 4 South st ct
 "Edward J Jr clk Ry M S bds 4 South st ct
 "James (Elizabeth) barber Medford bldg h 155b Main

Donahue

"James (Maude) mach h 11 Fells av
 "James P (Anna) fore h 28 Logan av
DONAHUE JOSEPH JOYCE Lawyer
 540 Tremont bldg Boston Tel Haymarket 1232
 "Margaret Mrs died Oct 5 1918
 "Margaret E wid Humphrey J fitter h 133 George
 "Martin (Mary) tmstr h 60 Mystic av
 "Michael (Catherine) firemn h 46 Summer
 "Patrick driver h 59 Fountain
 "Patrick lab 77 Riverside av
 "Patrick J lab bds 44 Thomas
 "Patrick J (Annie) rubberwkr h 19 Brooks pk
 "Peter E Jr (Catherine G) mason h 111 Otis
 "Thomas I (Martha) power expert h 171 Spring
Donalds Wm J eng h Andrew near Fulton
Donath Alexander (Olga) sign pntr h 183 Grant av
Doncaster Robert E h 3 Shapley av
Donegan Dennis W (Anna L) horse shipper B h 64 Edward
 "John J (Carrie E) coverer h 96 Bristol rd
Donham Harold G rem to Brookline
Donick Clifford B student Tufts bds 11 East hall
Donlin John R eng bds 3 Park
 "Roland J student bds 3 Park
 "Thomas B sales bds 3 Park
 "Timothy (Minnie) lab h 3 Park
Donn Edward N stch h 74 Spring
Donne Ernest D (Evelyn) druggist bds 15 Wheeler av
Donnell Herbert A (Winifred) phys 408 Main h do
Donnellan Albert J clk b 58 Sharon
 "Alice M teleg bds 8 Greenleaf av
 "Anthony F died Oct 8 1918
 "Arthur V tchr bds 58 Sharon
 "Charles E police b 8 Greenleaf av
 "Charles J student bds 58 Sharon
 "Edward F (Emma) bkpr h 72 Sharon
 "Ida M wid Thomas h 8 Greenleaf av
 "John J (Sarah C) sales h 21 Sharon
 "Margaret E hkpr 58 Sharon
 "Thomas B com trav b 58 Sharon



The Malden Morris Plan Company

Loans and Investments

17 PLEASANT STREET

TELEPHONES 804 and 813

MEDFORD DIRECTORY, 1920

103

Donnellan

"Wm U S A h 8 Greenleaf av
Donnelly Helen F hkpr off 264
Grove
"Joseph sub fore b 122 Auburn
"Samuel (Pearl) driver h 51 Al-
bion
Donoghan Paul (Etta) h 303 Bos-
ton av
Donoghue Edmund driver b 58 Ful-
ton
"James (Mary) rubber wkr h 34
Newbern av
"John express 9 Forest h 58 Ful-
ton
"John F bkpr bds 58 Fulton
"Patrick J (Bridget) sales h 101a
Third
"Thomas driver bds 58 Fulton
Donohue Nellie bds 31 Valley
"Wm freight handler h 32 Sharon
Donovan Anastasia M Mrs died June
27 1918
"Annie A wid Wm J h 57 Dexter
"Annie J died Feb 15 1918
"Augustus cond bds 39 Lambert
"Catherine A bds 538 High
"Catherine A Mrs h 538 High
"Daniel H (Catherine J) dftsmn h
66 Tainter
"Edward J clk bds 28 Princeton
"Ellen h 23 Lambert
"Gertrude sales bds 28 Princeton
"Harold R (Margaret H) mgr h
35 Dudley
"James F bkbnr h 34 Welling-
ton rd
"James F carp h 213 Spring
"James J (Ada F) mgr h 25 Ham-
ilton
"Jeremiah E lab b 90 Kenmere rd
"John F fore h 28 Princeton
"John J (Emma L) rem to Dor
"John L clk bds 99 Summer
"John P mach bds 112 Grant av
"Joseph D (Anna) h r 61 Auburn
"Julia h 23 Lambert
"Margaret bds 527 High
"Margaret A bkpr bds 297a Bos-
ton av
"Mary weaver bds 40 Mystic av
"Mary E hkpr 99 Summer
"Michael B (Mary) sales h 125
Walsh
"Michael F (Catherine A) contr
B h 538 High
"Owen F (Anna) boiler cleanser
B h 128 Harvard

Donovan

"Patrick (Catherine) rubberwkr h
90 Kenmere rd
"Patrick L clk h 99 Summer
"Paul E (Marcia B) eng h 6 Alex-
ander av
"Robert E clk bds 99 Summer
"Samuel B (Annie M) real est h
35 Dudley
"Thomas bds 40 Mystic av
"Timothy (Ellen) tmstr h 40 Mys-
tic av
"Timothy J (Annie P) slot ma-
chine agt h 112 Grant av
"Wm h Cedar rd wd 2
"Wm F (Joane F) eng h 19 Ce-
dar rd
"Wm J died Mar 11 1920
Dooley Alice G clk bds 163 George
"Annie E Mrs h 2 Mystic av
"Annie I clk B bds Oak rd off
Fells av
"Annie L clk bds 163 George
"Edward shipper bds 126 Main
"Francis J h 122 Myrtle
"Frank (Ruth E) master mariner
h 64 Paris
"James J driver h 34 Wellington
rd
"Mae R bds 163 George
"Mary J wid Charles h 12 West
"Patrick J (Ellen L) boxmkr h
163 George
Dooly Annie A Mrs h 144 Main
Doorly Charlotte bkpr 42 High bds
108 Dudley
"Elizabeth M Mrs h 108 Dudley
"George F (Marie H) food prod-
ucts h 290 High
"Robert S clk h 108 Dudley
"Wm H (M Beulah) tailor b 516a
High
Doran Elizabeth E stitcher bds 28
Chester av
"George A shipper bds John P
Doran's
"John P (Mary) rubber wkr h
Murray
"Joseph C helper b 28 Chester av
"Leo brakemn B & M b 28 Ches-
ter av
"Mae C stitcher bds 28 Chester av
"Simon P (Mary A) fore B & M
h 28 Chester av
"Walter W janitor bds John P
Doran's
Dore Angelina nurse rms 14 South

DUDLEY GARAGE, Inc Medford Taxi Service

Tel. Med. 51998

104

W. A. GREENOUGH & CO.'S

- Dorion Emile P (Mary) iron wkr h
16 Carberry
- Dorr Fred W (Rosina H) h 465 High
"Lella O clk bds 465 High
- D'Orsi Anthony (Rose) candy mkr
h 39 Edward
"Marie wid Pasquale bds 39 Ed-
ward
"Nicholas (Carmela) carp h 6 Ed-
ward pl
"Pasquale died Aug 18 1919
"Pietro (Cathaleen) lab h 67
Dexter
- Doty Clark (Harriet) fore h 25
King av
- Doughty George W (Alice R) mgr h
108 Capen
- Dougherty Wm H (Mary) plmbr h
73 Pinkert
- Douglas Catherine E clk bds 253
Boston av
"Charles J (Catherine) mach h
253 Boston av
- DOUGLAS FORD Pres Medford
Coal Co 35 North h 6 Warner
Somerville
"Frank E (Jane) clk Ry M S h
130 Harvard
"Herbert T (Edna D) eng h 20
Monument
"Laura coatmkr b 149 Central av
"Linda bkpr bds 149 Central av
"Luther G clk h 149 Central av
"Lydia J Mrs bds 251 Arlington
"Madge L tchr bds 20 Monument
- Douglass Roy G (Nellie F) repairmn
h 87a Marshall
- Doull John bds 79 Spring
"John A died Mar 21 1920
- Dover Lena Mrs h 54 Dexter
- Dow Eugene (Lizzie A) cond B E
Ry h 28 Cherry
- Dowd Ellen wid James h 56 Foun-
tain
"Francis clk 431 Salem h at
Everett
"Frederick W (Jennie M) prison
officer Chasn h 201 Winthrop
"John C blksmith bds 12 Fair-
field av
"Thomas F (Mary S) sten h 38a
Hancock
"Wm A rem to Malden
"Winfield H Ladder 1 h 56 Foun-
tain
- Dowe Donald H student Tufts bds
90 Boston av
"Ray S (Eva H) clk Ry M S h
90 Boston av
- Dowell Herbert F lunch 317 Main
h 39 Wareham
- Dowhovich Wm h 54 Dexter
- Dowling Albert H (Blanche I) com
trav h 14 Benton rd
"Clarence W clk bds 234 Harvard
"Joseph M prov 425 High h at
"Martin A (Lucie M) iron h 105
Playstead rd
- Downes Carroll T (Florence M)
ticket seller h 14 Monument
"Charles C (Lizzie) mach h 44
Magoun av
"Henry R (Alice L) nickel plater
h 58 Logan av
"John F elect h 131 Winthrop
"Leonard W (Edith) blksmith h
169 Sheridan av
"Mary F Mrs died Jan 4 1919
- Downey Daniel L (Lillian) com trav
h 17 Alexander av
"Thomas (Jane) cond h 310 Ful-
ton
- Downing Charles W sales h 22 Sum-
mit rd
"Frederick M (May) fore h 14
Fulton ter
"Lucy wid Marshall bds 14 Ful-
ton ter
"Oliver F (Elizabeth A) fore h
50 Bradshaw
- Doyle Aileen C clk bds 107 River-
side av
"Arthur P (Etta F) plstr h 20
"Bernard J elect bds 25 Fourth
Benton rd
"Catherine Mrs h 194 Winthrop
"Daniel T driver 422 High h at
Camb
"Daniel T mach bds 25 Fourth
"Ellen L wid Wm A h 228 Park
"Frank F (Muriel L) linemn h 52
Lambert
"Helen D clk bds 25 Golden av
"Henrietta L bds 13 Lauriat pl
"James printer bds 10 Warren
"James J (Mary V) elect h 15
Smith
"James M boatbldr bds 12 Clayton
av
"Joseph H helper 42 High bds
107 Riverside av
"Kathryn C sec b 25 Golden av
"Madeline bds 37 Forest
"Margaret A wid Patrick h 41
Stearns av
"Margaret B bds 25 Golden av

Real Estate **WILLIS HOWES** Insurance

409 MAIN STREET

Bicycles—Supplies
TELEPHONE 1095-W

MALDEN SQUARE

MEDFORD DIRECTORY, 1920

105

Doyle

"Martin (Lena) h 107 Riverside av
 "Mary E packer bds 194 Winthrop
 "Nellie W Mrs h 25 Fourth
 "Patrick E boiler mkr b 25 Fourth
 "Sadie C bds 13 Lauriat pl
 "Sarah A bkpr b 107 Riverside av
 "Thomas F (Louise M) lab h 13 Lauriat pl
 "Thomas F (Julia G) mgr B h 18 Benton rd
 "Walter E bkpr bds 13 Lauriat pl
 "Warren T opr bds 13 Lauriat pl
 "Wm F shipper b 194 Winthrop
 "Wm J elect h 7 Whittemore
 "Wm J printer bds 25 Fourth
 "Wm J (Mary E) sales h 169 Riverside av
 Drady Archibald J (Mary F) metal lather h 561a Bway
 "Christina A typist bds 561a Bway
 "George M (Jessie) opr h 53 Russell
 "Wm E (Josephine F) real est h 14 Billings rd
 Drake Catherine A Mrs died June 21 1918
 "Charles E Jr (Helen C) chauff h 136 Sharon
 "Elsie artist bds 6 Irving
 "Martin W h 6 Irving
 "Richard A phys 6 Irving bds do
 "Samuel J (Alice R) chauff h 17 Shapley av
 Drane Eva drsmkr 41 Fulton h do
 "Harry A (Eva) shipper h 41 Fulton
 "Henry (Mary) shoe repr 60½ Park h 137 Salem
 "Nellie Mrs h 60 Main
 "Roland (Nellie) janitor h 60 Main
 Draper Algernon H (May W) rem to Arlington
 "Charles E motormn bds 218 Riverside av
 "Charles R (Lucy) phys 37 Forest h do
 "Ellen D bkpr bds 96 Water
 "Estelle M clk b 218 Riverside av
 "Isaac D (Elizabeth) carp h 218 Riverside av
 "John (Elizabeth) gro 96 Water h 85 do
 "Laura A bds 37 Forest
 "Robert (Elizabeth M) mach h 41 Franklin

Dresser Ephraim died Dec 16 1918
 "Herman G student Tufts bds 2 East hall
 "Mary H wid Ephraim real est 6 Dudley h 9 Magoun av
 Drevitson Otto M linemn h 25 Sturges
 Drew Angeline wid Clarence E h 14 Higgins av
 "Annie Mrs died Nov 16 1919
 "Arthur H (Hattie S) steamftr h 6 Boston av
 "Clara F wid Edwin C bds 17 Hadley pl
 "Edwin W (Adrice M) elect h 3 Lauriat pl
 "Frank M (Sarah R) cond h 17 Hadley pl
 "Herbert W (Annette W) mgr h 171 Park
 "Ida M bds 15 Wheeler av
 "John (Catherine) freight handler h 69 Lawrence
 "Joseph C mason h 10 Winthrop ct
 "R John clk bds 69 Lawrence
 "Wilbur L (Rachel) student h 19 Whittemore
 "Wm W (Clara L) gro 55 Anderson h 65 Playstead rd
 Drinkwater Wellington R rem to Melrose
 Driscoll Cornelius lab b 105 Sharon
 "Ellen V Mrs h 7 Wright av
 "Fred (Sadie) musician h 36 Thomas
 "Helen C clk bds 7 Wright av
 "James E (Mabel) clk h 19 Benton rd
 "James J died July 3 1918
 "Jeremiah died Dec 2 1917
 "Jeremiah J (Margaret) h 9 Emerald
 "John P (Harriet E) brakemn h 25 Mystic
 "John W (Sadie T) clk P O h 16 Cotting
 "Joseph H (Catherine) clk h 47 Princeton
 "Kate wid Jeremiah h 47 Winthrop
 "Leo V (Mary C) sales h 190 Grant av
 "Mary hkpr 11 Fells av
 "Mary M nurse 72 Otis bds do
 "Nellie bds 10a Lewis
 "Robert A (Margaret) h 20 Wheeler av

Charles W. Howard & Son

INSURANCE

Agents and Brokers in all Companies
Boston, Malden and all Suburbs

32 Summer Street, Malden

Established
1882

REAL ESTATE

18 Tremont Street, Boston

106

W. A. GREENOUGH & CO.'S

Driscoll

"Roland S (Emma) buffer h 12a
Lewis
"Thomas F (Ellen P) mason h 83
Wicklow av
"Thomas R sales b 83 Wicklow av
"Wm E clk bds 7 Wright av
Driver Henry (Nellie) sales h 52
Evans
Drohan James J h 62 Thomas
Drowne Elmer C (Alice P) mgr h
39 Capen
"Ruth student bds 39 Capen
Drumme Nichols F (Mary A)
steamftr h 61 Albion
Drury George L (Florence) vet surg
h 617 Boston av
"Herbert W (Dorothy W) disin-
fectants h 239 Boston av
"Lewis S (Annie A) shipper h 274
Boston av
"Wm W h 28 Hillsboro rd
Duane Catherine h 2 Duane rd
DuBois Martha M wid John G h 15
Magoun av
Ducey Wm (Rose) eng h 1040 Fells-
way
Ducharme George A (Nellie A) mach
389 Riverside av h do
"Napoleon (Mary) bdg house 47
Hall
Ducklin Beatrice E bkpr bds 15
Braemore rd
"John G (Anna E) shipwright h
15 Braemore rd
Dudley Albray N (Marvilla) designer
B h 842 Fellsway
DUDLEY GARAGE INC Gordon B
Trowbridge Pres 315 Salem
Tel Medford 51998 See left top
lines
"George O clk bds 65 College av
"Gulford H (Lucy H) vault
keeper h 65 College av
"Howard E eng bds 65 College av
DUDLEY TAXI SERVICE 11a High
Medford sq Tel Medford 2008
Duffee Elizabeth I sten b 9 Benton rd
"Joseph L (Helen E) mgr h 9
Benton rd
"Joseph L Jr lens grinder bds 9
Benton rd
Duffey Audrey tchr bds 79 Otis
"George C produce B bds 79 Otis
"Grace L wid George C h 79 Otis
"Pauline died Sept 29 1918
"Ruth C tchr bds 79 Otis
Duffy Bessie bds 8 Quincy

Duffy

"George S bds 90 Salem
"Hannah wid Thomas h 90 Salem
"John J (Helen) clk h 10 Abbott
"John J (Margaret E) clk h 32
Amaranth av
"Marguerite bds 90 Salem
"Sarah rubberwkr bds 90 Salem
"Thomas J (Josephine) police h
85 Fulton
Dugan Charles V (Laura M) freight
agt h 64a Bristol rd
"Willard E (Gertrude M) clk h 65
Wareham
Duggan John J (Nellie F) mach h
83 Brookings
"Michael J rem to Reading
Dugmore Alice M tchr b 38 Dexter
"Ethel F tchr bds 38 Dexter
"Travellyan (Martha) plmbr h 38
Dexter
Duguid Wm M (Mary E) mgr h 48
Wellington rd
Dumais Olida M opr bds 99 River-
side av
Dumas Fred J (Hilda F) paper ruler
h 68 Marshall
"Hannah wid Damase h 53 Albion
"Peter elect bds 53 Albion
Dunbar Charles G (Angie C) eng h
17 Garden
"Fred (Anna) carp h 12 Court
"Harry J eng bds 102 Harvard
"Wilmer N (Eva M) clk h 105
Sharon
Dunbury Thomas H (Isabelle B)
chauf h 5 Bower
Duncan Agnes opr bds 1 Allston ter
"Alexander A woodwkr bds 1
Allston ter
"Elizabeth R bds 1 Allston ter
"George J mason h 17 Swan
"Margaret h 1 Allston ter
"Margaret bds 17 Swan
"Mary bds 17 Swan
"Mary S bds 1 Allston ter
"Percival H (Louise) cond B E
Ry h 93 Lawrence
Dundon James (Lucy) mach h 381
Main
Dunham Charles B archt B h 65
Terrace rd
"C Herbert (Maude) acct h 11
Cottage
"Elizabeth E Mrs h 65 Terrace rd
"E Lewis musician bds 11 Cottage
"Harry mgr 245 Main h at Som
Dunklee Frank W (Alzada N) sales
h 26 Maple av

- Dunlap Irene B rem to Som
 "Leander W rem to Som
 "Sedley R (Grace C) baker h 63 Bowdoin
- Dunlop Percy A Y student Tufts hds 22 Paige hall
- Dunn Catherine A wid Wm E h 35 Sydney
 "Edward F mgr Medford Carpet Cleaning Co 296 Salem h 349 Fellsway
 "Ellen F wid Bernard bds 129 Harvard
 "Frank J died Aug 3 1918
 "George A (Hattie) brakemn N Y N H & H h 69 Edward
 "Grace A Mrs died Sept 29 1918
 "Grant A (Annie M) yardmaster B & M h 28 Wicklow av
 "Harry L (Lillian B) h 15 Tontine
 "Helen M F died May 13 1919
 "James E (Annie) cond h 136 Fellsway W
 "John C (Mary) cook h 395 Main
 "Joseph E (Leora) cond h 19 Cherry
 "Julia A wid Frank J h 42 Maple av
 "Kate J Mrs bds 107 Park
 "Myrta A sec bds 107 Park
 "Reuben S (Amelia) druggist h 126 Fellsway W
 "Richard E dyer bds 35 Sydney
 "Thelma G student bds 15 Tontine
 "Thomas (Sadie) clk bds 92 Bristol rd
 "Wm J (Medford Carpet Cleaning Co) 296 Salem h 35 Sydney
 "Wm N (Lillian B) elect h 10 Poole
- Dunneck Joseph C (Lucy) fish h 115 Walsh
- Dunnigan Jessie L sten bds 272 Boston av
 "Paul H (Etta N) sales h 301 Boston av
- Dunning Frank (Blanche A) sales h 33 Emery
 "Frank E (Lillian I) acct h 45 Metcalf
 "Ruth R sten bds 4 Bradford av
 "Walter M (Minnie E) cond B & M h 4 Bradford av
- Dunphy Edgar L (Olive J) clk h 19 Otis
 "John H (Annie F) eng h 64
 "Joseph bkpr 127 Middlesex av h 64 Wellington rd
- Dunphy
 "Joseph A mach h 229 Spring
- Dunton Lucille M prin Wash sch bds at Som
- Duplain Eugene L (Annie) mach h 32 Emerald
- Dupree Wm F lab h 11 Paris
- Durand Emil (Mary) fore h 26 Carberry
- Durant John M (Clara) h 65 Myrtle
 "John M Jr died Sept 28 1918
 "Mildred E h 65 Myrtle
 "Wm A clk bds 65 Myrtle
 "see Durrant
- Durbin George meat ctr 1 High h at Camb
- Dure Gustaf (Elizabeth) cigarmkr h 35 Lawrence
- DURELL J A Hardware Plumbing Stoves etc 309 Broadway Somerville telephone See page 12
- Durgin Annie E tchr Wash sch bds 95 High
 "Henry E (Miriam) mach bds 20 Boston av
 "Vernon F (Laura E) mach h 2 Winslow av
- Durham Sylvania A wid Melvin W bds 10 Greenleaf av
- Durkee Charles H pntr bds 99 Riverside av
 "Frank W prof Tufts College h at Som
 "Frederick J (Maria) janitor h 89 Sherwood rd
 "Reuben P (Ellen) rem to Roxbury
- Durrant Charles R bds 23 Henry
 "Henry (Rose E) clk h 23 Henry
- Dutra Frank (Ethel) mach h 246 Middlesex av
- Dutton Almond H (Alice W) hardware B h 83 Monument
 "Dorothy L clk bds 338 High
 "George E (Emily M) sales h 338 High
 "Harry (Alice) dry goods h 110 Forest
 "Mildred L bds 33 High
 "Oscar Deane (Lotta M) sales h 113a Third
 "Rhoda E Mrs died Mar 14 1920
- Duval E William (Henrietta M) carp bds 3 Forest
- DuWors Robert J (Ellen E) eng h 114 Wash
- Dwelly Andrew H (Mabel A) mgr h 840 Fellsway

C. C. BAILEY COMPANY

Importers, Wholesalers and Commission Dealers in Carpets

RUGS, MATTINGS, OIL CLOTHS AND LINOLEUMS

Tel., Haymarket 2128

48 Canal Street

141 Friend Street, Boston

108

W. A. GREENOUGH & CO.'S

- Dwinnell Carroll I student Tufts bds
7 West hall
- Dwyer Agnes C h 159 Grant av
"Anna M mnr bds 62 Swan
"Annie T Mrs h 36 Wright av
"Daniel (Theresa) fore h 298
Main
"Daniel F watchmn h 108 River-
side av
"Daniel J (Nora A) carp h 289
Fellsway W
"Dennis F lawyer B b 228 Spring
"Edward J auto repr bds 62 Swan
"Francis J (Mary V) police h 57
Paris
"Gertrude P tchr Franklin sch
bds 228 Spring
"James F (Julia) h 287 Fellsway
W
"James J (Mary E) fore h 71
Paris
"James J marblectr h 58 Paris
"Joanna J wid Michael F h 132
Wash
"John D (Julia E) chairmn water
comrs 52 Swan and real est B
h 228 Spring
"John J (May) carp h 277 Park
"John J (Ellen T) letter carrier
h 215 Grant av
"John J plmbr b 287 Fellsway W
"Mabel H tel opr bds 62 Swan
"Michael gardener h 169 Fellsway
W
"Michael D (Bridget M) mach h
67 Paris
"Michael J died Oct 25 1918
"Minnie clk bds 58 Paris
"M Theresa clk bds 277 Park
"Nellie Mrs h 40 West
"Philip J tchr bds 289 Fellsway W
"Raymond F bds 26 Wright av
"Rose A wid John F h 62 Swan
"Rose W bkpr B bds 62 Swan
"Thomas E student b 228 Spring
"Thomas J (Mary) ironwkr h 40
Alfred
"Thomas J motormn h 54 Paris
"Timothy K (Annie T) furn h 26
Wright av
- Dyar Amey C tchr Lincoln sch h at
Camb
- Dyer Agnes P wid Everett B h 81
Sheridan av
- DYER ANDREW F Plumbing and
Heating 280 Salem h 75 Court
See page 17
- "Carrie M Mrs died June 27 1919
- Dyer
"Charles A (Mary) cond B & M
h 78 Bradbury av
"Ethel F tel opr b 128 Fellsway W
"Florence G bds 81 Sheridan av
"Frank E (Emma L) bkpr h 81
Sheridan av
"Frederick bds 117 Otis
"Helen J bds 128 Fellsway W
"John E carp bds 117 Otis
"John F clk bds 128 Fellsway W
"John K (Elizabeth B) freight agt
h 53 Pembroke
"Joseph B clk h 5 1/2 Edward
"Joseph W (Margaret A) cigar
mfr h 47a Sheridan av
"Lillian V bkpr bds 117 Otis
"Margaret Mrs h 128 Fellsway W
"Margaret G clk b 128 Fellsway W
"Maria A wid Patrick h 75 Court
"Martin A (Mary) carp h 131
Sheridan av
"Michael A (Mary A) arch h 16
Woodland av
"Michael M (Mary) carp 117 Otis
h do
"Rose M nurse h 75 Court
"Ruth C typist bds 81 Sheridan av
"Thomas F (Mary J) helper h 90
Pinkert
"Thomas R packer bds 90 Pinkert
"Warren C (Jennie) fore h 403
- Dyhe Nellie wid Oscar b 21 Orchard
Dykeman Harold E (Madeline A)
ngr h 115 Warren
- Dyson George E (Celia) chauf h 8a
Dexter
- Ead John J (Jennie) msngr h 21
Fulton
- Eagle Grocery Stores Inc 32 Harvard
av and 184 Winthrop
- Eagles Cyrus A pntr bds 1 Walnut
- Eaisan Rita bds 121 Park
- Eames Charles O (Hannah) carp h
67 Dudley
"Ethel bds 67 Dudley
"Sarah wid John N h 28 Burget av
Earle George J (Blanche) tailor h
65 Paris
"Mary B Mrs bds 227 Spring
Early Ernest H sales b 130 Winthrop
"Harold M (Dorothy) sales bds
130 Winthrop
"James clk bds 22 Alexander av
"Thomas M (Mattie C) insp B E
Ry h 130 Winthrop
- East Hall College drive off Boston av

B. F. WALDRON & SONS

Auto Tires and Accessories

Vulcanizing

Storage Batteries

28 HIGH STREET

PHONE MEDFORD 1001

MEDFORD DIRECTORY, 1920

109

- Easter J Harold (Florence E) com trav h 32 Tyler av
Eastman Frances M tchr Centre sch bds at W Som
"Gertrude sten bds 27 Princeton
"Nicholas (Ella) porter h 20 Newbern av
"Wm (Sarah J) supt h 49 Alexander av
Easton Alice B clk bds 57 Grant av
"Thomas (Mary) molder h 57 Grant av
Easty Harold Mrs bds 121 Park
Eaton Alice E wid Percy h 130 Capen
"Alice M wid Arthur S bds 22 Bellevue
"Francis (Gertrude M) editor B h 24 Pearl
"Frank L (Annie B) express h 42 Court
"Harold P mgr 127 Middlesex av h at Everett
"James H student Tufts bds 24 Paige hall
"Joseph F pres 30 Locust h at Dor
"Lena C sten bds 130 Capen
"Memorial Library College drive off Packard av
Ebert Francis J (Adeline W) printer h 19 Higgins av
Eckert George A (Luella) carp h 32 Columbus av
Eckman Jennie M wid Wm died Jan 27 1918
Economy Grocery Stores Co John T Gettigan mgr 75 Winthrop and 452 High
Eddels Harry E (Mary) h 19 Forest av
Eddy Arthur S (Glencora) clk h 86 Bristol rd
"Charles F (Nellie) carp h 14 Walsh
"Edgar Carl G carp h 14 Alfred ter
Edgerly Wm I (Hattie J) steamftr h 82 Newbern av
Edgett Robert M (Elaine) h 119 Third
Edmands Lillian R tchr High sch h at W Som
Edmonds Benedict S (Mary F) rem to Weymouth
Edmunds Dorothy C h 94 Medford
Edmundson Richard T (Esther) h 168 Riverside av
Edson Charles E (Annie) sales h 41 Yale
"J Hervey (Gertrude M) bkpr h 41 Yale
"Lillian wid Edward L h 107 Salem
Edwardes John E (Amelia T) elect B h 18 Johnson av
Edwards Charles (Alice) driver h 60 Wareham
"Charles B (Hannah J) stable 482b High h 30 Jerome
"Clarence C (Ruth M) sales h 341 Riverside av
"Edward C clk bds 20 Sheridan av
"Frank (Emma M) meat ctr h 20 Sheridan av
"Harry W (Mary G) sales h 59 Marston
Eek Agnes D sten b 45 Farragut av
"Anna G wid Anders G h 45 Farragut av
Eeles Frank B (Margaret) bkbndr h 20 Warren
"Margaret J sten bds 20 Warren
"Mary E wid Charles J h 57 Madison
"Mary V sten h 20 Warren
Egan Charles O (Beatrice) boatbldr h 44½ Cross
"P Joseph (Catherine G) eng bds 30 Fountain
"Roy W (Barbara E) cond B E Ry h 159 Main
"Wm boatbldr 121 Riverside av h at Malden
Egerly Wm I steamftr h 82 Newbern av
Eggleston Wm T (Phebe) eng h 63 Quincy
Ehnatuk Samuel (Mary) lab h 3 Maverick ct
Eichorn Charles L (Ruth K) mgr B h 29 Johnson av
Eigabroadt Frank C (Mabel H) asst traffic mgr h 540 Main
Eisner Charles L clk bds 184 Fellsway W
"Harry F (Charlotte) sales h 160 Fellsway W
"Mark R (Margaret) asst yard mstr B & M h 184 Fellsway W
Ekejian Hajoh variety 338 Salem h 248 Park
Eklund Olaf (Anna) mason h 81 Magoun av
"Rolf E student bds 81 Magoun av
Ekstrom Allan G patternmkr bds 34 Joseph

L. NICKERSON

AWNINGS, TENTS AND COVERS
FLAGS AND FLAG POLES

173 State Street, cor. Commercial Street

BOSTON

110

W. A. GREENOUGH & CO.'S

Ekstrom

- "Ethel A student bds 34 Joseph
- "Gustaf (Augusta) mach h 34 Joseph
- Elden Silas A (Susie H) elect h 32 Adams
- Elder Edward E lawyer h 76 Ashland
- "Genevieve asst editor bds 51 Ashland
- "George S (Caroline) pressmn h 17 Vine
- "Samuel (Emma J) editor 40 Salem h 51 Ashland
- Eldredge John B watchmn bds 44 Cotting
- "Nellie wid Marcus T C h 44 Cotting
- Eldridge Clarence civ eng bds 413 Salem
- "Emma T wid Edward R drsmkr h 39 Winchester
- "Frank E clk bds 39 Winchester
- "Horace (Alice) sales h 2 Cedar Cliff ter
- "Lucy M drsmkr h 8 Bellevue
- "Robert H sales b 39 Winchester
- "S Waterson (Marion L) asst bank examiner h 60 Auburn
- Elger Alice wid Louis h 67 Bower
- "Edna G tel opr 71 High bds 67 Bower
- Elliot Eliza A Mrs bds 302 Salem
- "James G motormn h 302 Salem
- "Robert A motormn bds 28 Hancock
- "see Aliot Elliot and Elliott
- Ellard George E student Tufts bds 77 Fulton
- "George W (Blanche M) produce h 64 North
- "John E driver h 77 Fulton
- Ellefson Hildus (Katherine J) insp h 33 Frederick av
- Ellery Katherine Mrs h 116 Sheridan av
- Ellinwood George H (Caroline L) rem to Milwaukee Wis
- "Mary E wid Alfred C rem to Milwaukee Wis
- Elliot Reed L (Helen B) sculptor h 11 Mason
- "Roy H chauf bds 103 Magoun av
- "see Aliot
- Elliott Emma Mrs bds 77 Lawrence
- "George printer bds 6 Crescent
- "Mary E bds 6 Crescent
- "Robert R student Tufts bds 25 West hall

Elliott

- "Thomas papermkr bds 6 Crescent
- "Wm lab h 6 Crescent
- Ellis Albert W adv agt h 31 Grand View av
- "Benjamin F rem to Waltham
- "Burton G (E Mabel) ins h 27 Dudley
- "Carroll M mach bds 20 Golden av
- "Edward C (Adella) gold beater B h 234 Spring
- "Edward F (Mary E) driver h 33 Almont
- "Esther B wid Freeman D h 137 Spring
- "Eugene K (Minnie) uphol h 20 Golden av
- "George W (Ivey F) gold beater h 12 Fulton
- "Hattie A Mrs bds 5 Lauriat pl
- "Isabelle M tchr Franklin sch bds 37a Forest
- "John N (S Irene) buyer h 50 Jackson rd
- "Joseph (Josie) barber h 20 Shapley av
- "Madeline W b 31 Grand View av
- "Nathaniel L (Eliza J) mach h 74 Arlington
- "N Stanley bds 31 Grand View av
- "Samuel R appr bds 74 Arlington
- "Sylvia F Mrs bds 107 Warren
- "Theresa F bkpr bds 234 Spring
- "Thomas H student bds 315 Fellsway W
- "Thomas O (Agnes B) elect h 56 Gaston
- "Wm B (Annie F) ins agt h 132 Sheridan av
- "Wm F (Helen) tailor B h 315 Fellsway W
- "Wm S (Ruth F) sales h 68 Boston av
- Ellison Alberta M wid Oscar W h 60 Pleasant
- Ells John M (Grace) bkpr h 2 Touro av
- Ellsworth Elsie T wid James W photog bds 114 Winthrop
- "Fred E (Lizzie) carp h 70a Marion
- "Ira J (Helen P) supt h 29 Second
- "James (Lena) lnemn h 12 Acton cir
- Elmer Wilmont S (Gertrude) motorman h 40 Cherry
- Elms Harvey J (Greta B) sales h 650 Mystic Valley pkway

GEORGE F. WEBB 61 Main St., Medford, Mass.
Rear of Cradock Garage
FIRST-CLASS Auto Painting and Trimming

MEDFORD DIRECTORY, 1920

111

- Elmstrom Carl A mason bds 877
Highland av
"Carl E mason b 877 Highland av
"Carl P (Hilda) mason h r 877
Highland av
Elsbree Wm F (Elizabeth E) comp
h 54 Myrtle
Elwood Wm (Flora M) mach h 403
Main
Emena Gaetano shoe repr 561 Main
h at B
Emerson Della M clk bds 53 John-
son av
"Donald E carp bds 47 Auburn
"Edward H (Margaret) traffic
mgr h 25 Mason
"Forest E driver bds 44a Orchard
"John A C (Elizabeth) sales h 42
Dudley
"J Elmer (Annie S) janitor Tufts
College h 44a Orchard
"Margie E opr bds 44a Orchard
"Mark D (Florence B) rem to
Newton
"Ralph C sales bds 42 Dudley
"Wesley (Nellie A) carp h 35 Al-
mont
Emery Charles A F died Apr 16 1919
"Charles E shoes 471 High bds 1
Hammond pl
"Charles H (Josephine W) rem to
Camb
"Charles R (Cecelia) artist h 194
Fellsway W
"Frances A wid Wilson bkpr bds
69 Frederick av
"Francis P rem to Reading
"Fred B (Ida L) printer h 100
Monument
"Harriet E Mrs died Dec 17 1919
"Lucelia G bds 2 Vine
"Martha E Mrs h 68 Ashland
"Mary E bds 68 Ashland
"Moses (Charlotte) variety 393
Main h 29 Alexander av
"Ruth E asst h 39 Chester av
"Walter F (Flora E) iron h 39
Chester av
"Willard B (Mary F) uphol h 2
Vine
"Wm D (Prudence M) fore h 21
Quincy
Emmons Lillian wid Malcolm h 7
Sheridan av
"Wm R (Florence E) fore h 174
Harvard
Empcy George H (Carrie A) esti-
mator h 163 Fourth
Enemark Ore Alfred (Anna K) elect
h 107 Yale
Engel Carl H bds 35 Fifth
"Chester W bds 35 Fifth
"Henry G (Ida L) supt h 35 Fifth
England Edna bkpr bds 13 Mason
"Ernest C (Maria A) clk h 57
Lawrence
"Frederick E (Adella L) repairmn
h 47 Yale
"George R (Sadie A) mgr B h 13
Mason
Engle Blanche T Mrs died April 12
1920
"Charles J insp h 19 Mason
Englehutt Walter B (Honora) driver
h 28 Forest av
English Henry E real est 450 Salem
h at Boston
Engstrand Victoria J Mrs rem to
Worcester
Enos Wm driver h 44 Columbus av
"Wm A driver b 44 Columbus av
Enright Charles W (Frances M)
elect h 14 Capen
"Flora L tch drawing public sch
bds 14 Capen
"John W (Minnie E) druggist h 4
Dudley
Entwistle Dwight F student Tufts
bds 21 East hall
Enwright John W state agt gypsy
moth com bds 299 Fellsway W
"Joseph (Catharine) plmbr h 9
Court
Erb Elsie sten bds 14 Forest av
Ereman Charles G student bds 40
Dearborn
"George (Elizabeth) confr h 40
Dearborn
"Harry fore bds 40 Dearborn
"James auto repr bds 40 Dearborn
Ericksen Hjalmar (Helen) mason h
24 Bowdoin
Erickson Adolf F piano wkr bds 26
Alfred
"Anna E sales h 65 Albion
"Arthur (Ann) sales h 19 West
"Berndt (Edla) mach h 586 Main
"Claes E (Olga) polisher h 627
Boston av
"Edwin C (Olga) cond h 627 Bos-
ton av
"Emanuel pntr bds 50 Metcalf
"Hans cab mkr h 602 Main
"John (Hilda) shoe repr h 450
Fulton
"John E (Hedwig) bricklyr h 168
Sheridan av

HIGHLAND COAL CO.

Telephone 1020 Somerville

112

W. A. GREENOUGH & CO.'S

- Ericson Harold A (Matilda) shoes h 106 Harvard
Eriksson John E (Sarah) eng h 10 Princeton
 "John E Jr musician bds 10 Princeton
Erwin Rachael clk bds 130 Park
Esam Dorothy E clk bds 124 Salem
 "Leonard (Annie) meat ctr h 124 Salem
 "Leonard G clk bds 124 Salem
Esner Amanda G Mrs died May 12 1919
 "Harris L sales h 18 Court
 "Joseph shipper bds 20 Court
 "Joshua (Annie) sales h 20 Court
Esposito Frank fremn bds 15 Linden
Esten Eugene W student Tufts bds 11 West hall
Estes Frank carp bds 5 Sixth
Eugley Virgil pntr bds 126 Main
Eustis Marla L h 38 Johnson av
Evans Allston H com trav h 145 Allston
 "Alonzo B died July 6 1918
 "Charles (Ada) clk h 132 Walsh
 "Charles H (Martha W) eng h 14 Marshall
 "Charles L (Edith A) janitor h 69 Lincoln
 "Elizabeth G bds 145 Allston
 "Emma M wid Alonzo B h 20 Brooks pk
 "Ethel G clk bds 159 Jerome
 "Francis W (Addel A) chauf h 413 Salem
 "George W (Ordellia) steward h 159 Jerome
 "Jesse (Lydia B) monotype opr h 2 Lewis
 "John F (Agnes M) motormn h 372 Salem
 "Joseph (Mary E) fremn h 24 Douglas rd
 "Kathryn P tchr bds 145 Allston
 "Lawrence B (Bernice) librarian h 58 Summit rd
 "Lawrence O lab h 36 Sherman
 "Margaret L supervisor 14 Salem bds 145 Allston
 "Marjorie A clk bds 413 Salem
 "Oliver L (Lena L) lab h 36 Sherman
 "Phillip G (Josephine) clk bds 145 Allston
 "Ralph E (Mary B) eng B & M h 42 Sydney
Evans
 "Wm A (Agnes) mach h 132 Walsh
 "Winnifred clk bds 413 Salem
Evening School Clifton W M Blanchard prin Forest n Medford sq
 "School Ida L Hartshorn prin Salem n Park
Everett Oliver S (Elsie P) eng h 83 Otis
Evers Ralph A h r 87 Spring
Everton C Howard (Myrtle N) amusements h 117 Brooks
Ewell Charles H (Grace A) police lieut h 136 Wash
 "Clarence M (Mabel) clk bds 14 Vine
 "Fred G (Mary J) police h 11 Garden
 "Gertrude Mrs h 71 Central av
 "Harold H asst bds 136 Wash
 "Hattie F bds 31 Pleasant
 "Lawrence W (Margaret) carp h 16 Willard av
 "Robert M clk bds 136 Wash
 "Walter W (Edna L) civ eng h 10 Cudworth
 "Wm G (Isabel) collr h 14 Vine
 "Wm J clk h 14 Vine
Ewing Wm L (May F) fore h 5 Elsmere ter
Ezard Keturah M wid John bds 9 Norton av
Fabello Joseph A (Agnes L) barber h 83 Water
Fabricius Francis adding mach repr bds 102 Grant av
Fadel George W (Mary A) rubber-wkr h 35 Canal
Fagersten Emil N (Ada) mach h 82 Evans
 "Lambert V (Lillian) mach h 82 Evans
Fagg Harvey H carp h 53 Andrews
Fago Oliver F millwright h 40 Cushing
Fahey Anna Mrs bds 75 Bowdoin
 "Edward C student bds 42 Fulton
 "Howard S U S A h 561 Riverside av
 "James L F cigarmkr b 42 Fulton
 "John A painter bds 42 Fulton
 "John J (Mary E) sales h 16 Bradford av
 "Lawrence student bds 42 Fulton
 "Leo P clk bds 45 Kenmere rd
 "Madeline bds 42 Fulton

WILLIAM A. CANTELL Tax Service

Cars for All Occasions

Stand, Medford Square

Telephone, Medford 1746-W

MEDFORD DIRECTORY, 1920

113

Fahey

- "Margaret H wid Thomas h 42
Fulton
"Mary bds 42 Fulton
"Michael F (Maria F) motormn h
45 Kenmere rd
Fairbanks Harriette E wid Willard
h 45 Brookings
"Lena I h 12 Myrtle
"M Gertrude tchr M H S bds 15
Walnut
"Pansey wid George W h 29 Flor-
ence
Fairclough Wm (Louise G) molder
h 64 Kenmere rd
Fairfield George W clk bds 57 Ac-
ton cir
Fairley James E (Elizabeth A) janitor
h 103 Harvard av
"Sylvia A sten b 103 Harvard av
Fairweather Beatrice M clk bds 16
Hale av
"Wm (Julia) mech eng h 16 Hale
av
Falconer Jeanette M tchr Brooks
sch h at E B
Faldatta Angelo (Angela) barber h
6 Lawrence
Fales Bernard E (Ethel M) plstr h
35 Marion
"Charles B (Anna L) janitor Os-
good and James schs h 39
Walnut
Fall Lewis P (Nellie S) sten h 2
Capen
"Walter C bkpr h 10 Bradbury av
Falla Charles (Annie) baker h 11
Alfred ter
Fallis Ethel H instr Tufts College
bds at Som
Fallon Marie h 14 Western av
"Nora A wid Thomas J h 85 Sum-
mer
"Thomas F U S N bds 56 Ken-
mere rd
"Thomas J died Jan 12 1919
Falt Fred A (Kate L) elect h 33
Sharon
"Gladys S student bds 33 Sharon
Famiglietti Pasquale (Rose) press-
man h 429 Main
Fanger Philip student Tufts bds 5
East hall
Farish James B U S N bds 162 Fells-
way W
"John W (Agnes S) motormn h
162 Fellsway W
Farley Charles H (Catherine) mgr h
85 Quincy

Farley

- "Charles H Jr (Beatrice M) mus
engraver h 87 Quincy
"Emma clk h 168 Main
Farmer Edgar B died Feb 19 1918
"Edward E elect bds 15 Cotting
"Emily wid Edgar B h 15 Cotting
Farnham Albert E (Mary E) buyer h
12 Princeton
"Bernard A opr bds 82 Brookings
"Charles E mach b 82 Brookings
"Clara D Mrs h 13 Royal
"Flora wid Wm h 82 Brookings
"Harold G mach bds 82 Brookings
"Vance H acct h 33 Stearns av
"Walter E (Shellie H) tchr h 20
Chardon rd
Farnsworth James P (Alice M) tchr
B h 126 Auburn
"Willis A (M Louise) h 40 Wash
Farnum Harry (Madeleine C) line-
man 195 Brook View rd
"Lorenzo T h 60 Wash
"Norman R (Mildred) clk h 22
Vine
"Orra A h 108 Wash
"Susan M wid George h 12 Elm
Farquhar Andrew G dentist Medford
bldg h 57 High
Farr Edward (Josephine) mach h
41 Dudley
"Wm A (Luella H) gro B h 14
Brooks
Farrar Arielle N student bds 15
Bellevue
"Charles O (Mabel G) ins h 75
Sagamore av
"Harry A (Martha B) supt h 15
Bellevue
Farrell Alice L clk b 16 Wheeler av
"Andrew (Mary) lab h 51 Mystic
av
"Joseph W sales b 16 Wheeler av
"Michael J (Carrie L) carp h 16
Wheeler av
"Philip L (Maud) dentist 302
Boston av h do
"Ralph W rector St James R C
Church h 18 Jackson
"Thomas A (Annie E) rest h 83
Bristol rd
Farren John J fore bds 105 Sharon
"Josephine h 15 Emerald
"Margaret T h 15 Emerald
"Roger (Margaret) carp h 21
Hale av
"Wm R student Tufts bds 16 East
hall

MEDFORD WELDING CO. 427 Main St., Medford. TEL. CONN. Oxy-Acetylene Welding

CRANK CASES, CYLINDERS AND ALL BROKEN AUTO PARTS
ALUMINUM WORK ALL WORK GUARANTEED

114

W. A. GREENOUGH & CO.'S

- Farrington Earl C (Margaret C) mgr h 47 Johnson av
"Edward (Elizabeth) U S N h 204 Fellsway W
Farrow Arthur E mgr 312 Salem h at B
Farry Christopher letter carrier bds 567 Main
"Harry helper bds 567 Main
"John U S N bds 567 Main
"Patrick h 59 West
"Samuel lab bds 567 Main
Fassett Frederick G (Cora E) reporter h 16 Tyler av
Faulkenham Hugh G bridgmn h 12 Mayberry av
Faulkner Frank A (Helen F) bkbndr h 25 Mayberry av
"Hugh G (Minnie B) ironwkr h 12 Mayberry av
"James E (May) cap mkr h 17 Mayberry av
"Justine F Mrs died June 10 1919
"Kenneth R h 42 Cherry
"Wm E (Florence) woodwkr h 25 Mayberry av
"Wm R (Margaret A) carp h 42 Cherry
Faust Werner (Mary) ctr h 128 Saunders
Favor Lorenzo B (Effie J) elect h 23 South
Fay Alexander (Delia A) pntr h 27 Clayton av
"Alexander Jr bkpr bds 27 Clayton av
"Charles E prof Tufts College h at Som
"Eugene (Mary V) clk h 228 Park
"John J plmbr h 27 Clayton av
"Wm S (Nana E) cashier h 12 Oakland pk
"Wilton B (Helen R) chairmn park comrs 15 Medford bldg h 49 Wyman
Fearon Stuart T (Rose) lino opr h 21 Usher rd
Fears Francis A printer bds 59 Princeton
"Francis W caretaker bds 59 Princeton
"Herbert M real est B bds 59 Princeton
"Ivory P clk bds 37 Johnson av
Federman Reuben (Annette) wall paper B h 13 William
"Simon clk bds 13 William
Fedrini Federico woodwkr h 18a Edward
Feeley Edward M (Elizabeth C S) chemist h 33 Wolcott
"James T msngr bds 287 Salem
"Peter (Mary) lab h 287 Salem
"Terrence J chauff h 203 Riverside av
Feeney Peter (Ada) welder h 20 Frederickrick av
Feeny Thomas P (Mary) fore h 154 Wash
Fegerston Emil N (Ada) mach h 82 Evans
Feldman Morris J student Tufts bds 25 East hall
Felkin Alfred C (Marguerite M) rem to Denver Col
Fell John J (Elizabeth G) fore h 7 Bowen av
"Lyman C (Ruth) sales h 84 Bradbury av
Feller Anthony E (Ada E) restr b 109 Princeton
-
- FELLSWAY AUTO SUPPLY CO.
Goodrich Tires
Cord Tire Experts
Vulcanizing in All Branches
Bicycle Repairing and Baby Carriages Retired
488 Salem Street
J. F. Ober J. Velmure
Tel. Medford 92-M
Medford, Mass.
-
- FELLSWAY AUTO SUPPLY CO (J F Ober & J Velmure) 488 Salem Tel Medford 92-M See above
"Garage Fulton cor Fellsway
"Market (George A Shuman Samuel Weistein) 434 Salem
"Rubber Co Joseph F Eaton pres Frank P Gowing treas rubber goods mfrs 30 Locust
"Theatre Edward J Kellar mgr Spring cor Salem
Fels Eliza Mrs h 50 Everett
"Walter E type founder 126 Park h 50 Everett
Felton Robert G (Fannie M) broker B h 17a Usher rd

DEERING LUMBER COMPANY

BUILDING MATERIALS OF ALL KINDS

MELROSE, MASS.

Tel. Melrose 589

MEDFORD DIRECTORY, 1920

115

- Feneck John gro 16 Brackett h do
Fenerly Herbert B (Esther V)
printer h 65 Quincy
Fennelly Arthur L (Florence E)
driver h 478 Main
"Bessie S wid Thomas h 14 South
"Mary bds 333 Main
"Robert clk bds 478 Main
"Sarah G Mrs h 21 Mayberry av
FENNELLY WILLIAM R (Katherine B) (Wilson & Fennelly)
Plumber 458 Main h 21 Mayberry av
Fenno Abraham J (Annie V) shipper h 17 Orchard
Fenton Edward F (Clara B) paper hgr h 95 Magoun av
Ferguson Ada A h 6 Holton
"Charles S clk bds 45 Douglas rd
"Edna L sec bds 16 Marion
"Emma B wid Wm rem to Winchester
"Frank W (Eliza W) trainmn h 16 Marion
FERGUSON HERBERT B (Alice H)
Hardwood Floor Layer 297 Boston av M H h do Tel Medford 1430
"James W clk bds 297 Boston av
"Mary A h 34 Oakland
"Mary A wid Charles S h 45 Douglas rd
"Robert E (Winnie B) water comfore 52 Swan h 350 Fulton
"Thomas C (Bertha S) physical director Tufts College h 12 Greenleaf av
Fern Isaac P died July 31 1918
"Sylvia A h 151 Jerome
Fernald Barclay sales bds 46 Thatcher
"Charles P (Florence) sales h 12 Maple av
"C Brooks steamftr b 12 Maple av
"Edna L clk bds 12 Maple av
"Fred B arch B bds 12 Maple av
"Mariette T wid Frank h 46 Thatcher
"Walter C died June 4 1918
Fernandez Frank H (Naomi) shipper h 12 Walker
Ferrier Wm (Eleanor) elev opr h 643 Bway
Ferrin George C (Elizabeth) clk Ry M S h 568 Riverside av
"Isabella M Mrs h 3 Playstead rd
"Joseph K eng h 61 Newbern av
"Ralph S clk b 568 Riverside av
Ferris Raymond A clk bds 53 Winchester
FERRY F CHESTER (Corinne M) (Park Street Garage) 183 Park h do
Ferullo Giuseppe (Angelina) contr B h 15 Brownell
27 Sheridan av
Fessant Edgar C (Ida) sales h 13 Cottage
Fessenden Horace C (Alice M) bkpr h 110 Brooks
Fesset John B shoewkr h 49 Spring
Fessette Jasper (Annie) shoewkr h
Fewtrell Elizabeth Mrs died Dec 7 1918
"Wm T died Nov 28 1917
Fichera Charles (Josephine) barber h 10 Shapley av
Fidler Robert E (Mary A) drftsmn h 10 Walker
Field Catherine insp bds 337 Main
"Edward (Mary) opr h 337 Main
"Edward Jr police bds 337 Main
"Wilbert D agt Am Railway Express Co Inc Medford Sq h at Som
"Wm (Mary) lab h 8 Eastern av
Fields George (Winnifred) boxmkr h 6 Sixth
"Wm C police h 8 Eastern av
Fierling Frank M (Jessie) mach h 42 Manning
"Hazel M tel opr 71 High bds 68 Wareham
"Marion G tel opr bds 42 Manning
"Mary A Mrs h 68 Wareham
Fife Effie bkpr bds 235 Main
"Roy S rem to Som
Fifield Frank I (Mary E) gold beater h 23 Everett
"Irvin (Martha) insp h 56 Evans
"Winslow W real est 16 Main h do
Figgins Georgiana clk bds 196 Fellsway W
Filamond Sylvester (Catherine C) barber B h 14a Edward
Files Myron J instr Tufts College h at Lexington
Fillebrown Emily A wid Henry S bds 52 Hillsdale rd
"Sylvester L (Helena E) shipper h 52 Hillsdale rd
Finch Alfred C (Evelyn I) shipper h 14 Taylor
Finding Alfred H (Jennie) sales h 47 Frederick av
FINE JOHN (Medford Plumbing Co) 432 Salem h at East Boston

MALDEN STORAGE BATTERY CO.

Official Service WILLARD Station

H. W. HIBBETT, Prop.

10 Exchange St., Malden

Tele—Mal. 2383—Med. 1688-M

116

W. A. GREENOUGH & CO.'S

Fine

- "Max (Gertrude E) tailor 279
Boston av h 4 Adams
"Samuel M tailor 379 Salem h at
Malden
Finger John A (Ethel S) mgr h 37
Thatcher
Finlay John R service man bds 9
Woodland av
"Robert (Margaret) tile layer h
66 Sheridan
"Walter (Julia F) supt h 56 Well-
ington rd
"Wm (Catherine) teleg h 24
Third
Finlayson James B clk bds 56 Taft
"James M (Alice A) gilder h 56
Taft
"John A (Dorothy) gilder h 194
Salem
"Wm G lab bds 56 Taft
Finley Alva bds 36 Cherry
"Henry R teleg h 88 Quincy
Finn James H (Agnes L) cond h 31
Emerald
Finnegan Annie wid Peter died Aug
3 1918
"Edward J student b 12 Porter rd
"Michael E (Mary E) chauf h 12
Porter rd
Finneran Bernard L (Florence F)
adjuster h 18 Smith
"Joseph M sales h 20 Stanley av
"Nellie A drsmkr h 20 Stanley av
Finnerty Edward (Margaret) city
lab h 67 Ship av
"Edward J student bds 67 Ship av
"Lauretta M goldctr b 67 Ship av
"Lillian goldctr bds 67 Ship av
"Mary clk bds 390 Salem
Finney Wm E sales h 23 Winches-
ter
Finnin Edward A (Annie J) h 437
Bway
Finnon John J clk bds 107 Boston av
"John W (Catherine) upholsterer
h 107 Boston av
"Ruth C sten bds 107 Boston av
First Baptist Church Denton J Neyly
pastor Oakland n Chestnut
"M E Church D Harold Hickey
pastor Otis n Central av
FIRST NATIONAL BANK OF MAL-
DEN THE Pleasant cor Mid-
dlesex Malden See back cover
"Parish Unitarian Church Louis C
Dethlefs pastor High cor Pow-
der House rd
"Universalist Church Edward M
Barney pastor 29 Forest
Fischbach Albert J (Mary B) eng h
11 Amaranth av
Fischer Elizabeth Mrs h 353 Malden
"Franz (Cornelia) cigarmkr h 21
Everett
"Giuseppe (Angie) clk h 46 Al-
exander av
Fish Edwin H (Caroline) lab h 182a
Grant av
"Frederick (Flora E) sales h 266
Boston av
"Frederick W (Mary W) clk h
55a Marion
"Isaac S died Jan 10 1918
"Wm H (Elsie M) elect h 110
Princeton
Fisher Albert H (Kittie K) musician
h 399 High
"Bessie L bkpr bds 88 Central av
"Charles A barber B h 10 Shapley
"Charles R (Jessie) supt h 10
Brookings
"Cornelia M wid Michael H h 73
Spring
"Cornelia O clk bds 73 Spring
"Don P (Laura L) cond B & M h
12 Braemore rd
"Edward E leather wkr bds 73
Spring
"Elizabeth J wid Albert M bds 12
Harvard av
"Frederick G (Elizabeth A) clk h
73 Lawrence
"George A (Mabel) carp h 51
Allston
"George H (Nellie F) bkpr h 93
Brooks
"James I (Ina E) clk h 68 Hills-
dale rd
"John J (Mary) elect h 94 Fells
av
FISHER JOSEPH (Hilda) Hardware
Paints Oils etc 384 Main h 132
Harvard See back cover and
page 12
"Julia E bds 73 Spring
"Luella Mrs h 40 Hill av
"Myrtle B wid John P h 88 Cen-
tral av
"Raymond F leather wkr bds 73
Spring
"Richard L treas 30 Ship av h at
Beacon Falls Conn
"Robert L sec 30 Ship av h at
Beacon Falls Conn
"Ruth A milliner bds 73 Spring
"Sidney C (Blanche E) eng h 6
Ellis av
"Theresa A sten bds 73 Spring

N. J. SODERLUND

315 MAIN
STREETFire
Automobile

Insurance and Real Estate

Liability
Accident, etc.MEDFORD,
MASS.

MEDFORD DIRECTORY, 1920

117

Fisher

- "Wm H baker bds 265 Salem
- Fishley Cora O Mrs h 30 Sydney
- Fisk Annie bds 203 High
- "A H rem to Reading
- "Florence J bds 63 Princeton
- "Merton L farmer h 63 Princeton
- Fiske Anna M bds 203 High
- "Mary A wid George W bds 29 Second
- "Melvin A (Mabel E) shoe find-ings B h 39 Boston av
- "Mildred sec bds 122 Brooks
- "Paul S (Ruth T) sales mgr h 18 Woods Edge rd
- "Wilson (Susie K) machy B h 122 Brooks

Fitch Arthur E died Nov 17 1918

- "Charles A carp h 4 Tainter
- "Roger S student Tufts bds 10 Dean hall

Fitts Adrienne tchr M H S bds 79 Governors av

- "F Mildred sten b 17 University av
- "John B (Annie) shipper h 17 University av

Fittz Raymond U instr Tufts College h at Som

Fitz Norman E (Cecella) sales h 26 Leyden

Fitzgerald Agnes bkpr bds 91 Fountain

- "Anna T tel opr 71 High bds 169 Brook View rd
- "Bartholomew (Ellen) tmstr h 12 Joseph

"Catherine wid John F bds 45 Lyman av

"Charles G cond bds 156 Fellsway W

"Charles V (Alice E) agt h 99 Riverside av

"Dora H wid Patrick h 19 Union

"Edward H (Catherine H) mach h 23 Berwick rd

"Edward H Jr clk b 23 Berwick rd

"Edwin J bds 91 Fountain

"Elizabeth A wid Maurice E h 156 Fellsway W

"Elizabeth M nurse bds 52 Paris

"Grace A milliner b 45 Lyman av

"Grover B (Florence D) clk Ry M S h 32 Metcalf

"Henry N rem to Som

"John died Feb 17 1919

"John H mach bds 458 Salem

"John J (Ruby) sales h 59 Surrey

"Michael B painter bds 19 Union

Fitzgerald

"Michael J (Christine R) driver h 297 Fellsway W

"Nora Mrs h 40 Paris

"Patrick J (Ellen T) cattle dealer h 91 Fountain

"Robert W (Amy) sales h 248 Middlesex av

"Thomas crossing tender bds 108 Wash

"Thomas P trucking bds 91 Fountain

"Wm rubberwkr bds 317 Malden

"Wm sten bds 91 Fountain

"Wm E (Agnes) lab h 52 Paris

"Wm M (Mary) lastmkr h 2 Wash pl

Fitzgerald Agnes M sten bds 140 Grant av

"Edward W sales b 140 Grant av

"John J chairman Overseers of the Poor 16 Medford bldg undertaker 427 Salem h 140 Grant av

"Katherine E tel opr 71 High bds 140 Grant av

"Lyman F (Josephine R) clk h 38 Circuit

Fitzgibbons John F (Mary A) coat supply h 42 Thomas

Fitzhenry Charles L (Julia) leather wkr h 572 Riverside av

"Edward L (Mary) mach h 28 Monument

Fitz-Henry Edward G (Miriam B) sales h 328 High

Fitzpatrick Daniel H ironwkr h 44 Sprague ct

"Daniel J police bds 2 Walnut

"Edward (Florence M) installer h 112 Harvard av

"Edward A dentist Medford bldg h 507 Main

"Ellen Mrs h 339 Malden

"Frances clk bds 2 Union

"Frances wid Patrick h 2 Union

"George printer bds 42 Poole

"Howard W Mrs h 135 Central av

"Irene K sec bds 215 Central av

"James (Corrine) agt h 615 Boston av

"James J (Nellie) bkpr h 49 Warner

"John B (Mary) wirewkr h 57 Fountain

"John J (Mary) clk h 44 Sprague ct

"John J (Belinda) h 507 Main

THE W. P. TOBEY AUTO AND SUPPLY CO.

CARS OVERHAULED AND REPAIRED, VULCANIZING
BATTERIES CHARGED, CARS FOR RENT, SUPPLIES

SERVICE SERVICE

118

W. A. GREENOUGH & CO.'S

Fitzpatrick

"Joseph A (Anna M) sales h 72
Fulton
"Joseph L (Elizabeth D) under-
taker 377 Main h 374 do
"Lawrence E (Alice) plmbr 30
Summer h do
"Mary bkpr h 339 Malden
"Mary B Mrs h 135 Central av
"Michael F elect bds 339 Malden
"Neil P bkpr bds 339 Malden
"Thomas F bkpr h 23 Bowdoin
"Wm J (Hannah) ptr h 42 Poole
"Wm J Jr printer bds 42 Poole
Flumara Frank E (Jennie) (Flu-
mara-Watts Garage Co The)
h 37 Sharon
"John G sales bds 37 Sharon
"Watts Garage Co The (Frank R
Flumara and Louis H Watts)
38 Harvard av
Flagg Edward H (Gertrude E) mach
h 49 Hamilton
"Helen L bds 17 Wyman
"Louisa Mrs bds 121 Park
"Mary S h 17 Wyman
Flaherty James A (Julia A) real est
h 57 Warner
"John B (Grace) timekpr h 110
Fern rd
Flanagan Addis S student bds 32
Touro av
"Dorothy G clk bds 32 Touro av
"Eugene boxmkr bds 32 Touro av
"Harold W (Estelle B) sole sorter
h 316 Fellsway W
"John F (Catherine M) boxmkr
h 32 Touro av
"John S (Frances) acct h 20
Bradford av
"Margaret Mrs h 77 Paris
"Ryland cutter bds 32 Touro av
"Thomas L rector St Joseph's R
C ch h 114 High
"Wm C h 11 Eastman
Flanders E Hale (Annie F) sales h
6 Newport av
"Galen W prin Lorin L Dame sch
h at Watertown
Flanigan Wm J (Margaret) sales h
111 Emerald
Flannery John F (Margaret) carp h
14 Webster
Flarion Wm H (Janet) carp h 130
Gaston
Flatto Philip h 4 Adams
Flaws Barbara B wid James H h
74 Wareham

Flaws

"Helen B nurse bds 74 Wareham
"Margaret L sten b 74 Wareham
Flebott Horace E shipper bds 40
Emerson
"see Flibotte
Fleet DeWitt T mach h 12 Cushing
Fleisher Abraham tailor 509 Main h
at Malden
Fleming Alice auditor bds 145 Main
"Bessie F Mrs h 41 Winchester
"C Ruth bkpr bds 137 Summer
"Edward (Elizabeth) carp h 137
Summer
"Edward M bds 137 Summer
"Edwin R (Grace) phys 322 Bos-
ton av h 15 Rock Hill
"Frederick W (Mary M) printer
h 160 Grant av
"James S (Josephine) boiler mkr
h 392 Salem
"Jane E clk 475 High bds 102
Boston av
"John (Mary) h 73 Mystic av
"Margaret auditor bds 145 Main
"Patrick J (Mary F) clk h 10
Douglas rd
"Richard F (Josephine) sales h
13 Bowen av
"Stephen F ins agt bds 46 Hamil-
ton
"Wm B (Lavina F) carp h 74
Wareham
"Wm H (Bridget) lab h 145 Main
Flemming Henry A clk h 3 Bradford
av
Fletcher Albert N (Lucy M) drftsmn
h 26 Stoughton
"Frank E fore h 167 Middlesex av
"Grant packer bds 30 Walnut
"Hannah Q wid Charles H bds 92
Monument
"Louis J I (Jessie L) cablemn h
540 Main
"Mary L wid John died June 27
1918
Flett Louis E (Dorothy E) civ eng
h 10 Almont
Flewelling Ford N mach bds 31
Adams
"Walker B stereotyper h 22
Golden av
"Wm H (Emma N) clk h 31
Adams
Flibotte Arthur H helper bds 101
Riverside av
"Henry H carp h 101 Riverside av
Flinn Catherine wid Frank h 473
High

Wilson & Fennelly 458 Main Street
Plumbing and Heating Real Estate and Insurance
 Tel. Medford 618

MEDFORD DIRECTORY, 1920

119

- Flint Herbert S (Cora) printer h 140 Fellsway W
 "Mildred A bkpr Medford Trust Co 25 High bds 21 Dudley
 "Ralph S clk bds 21 Dudley
 "Roger gro 45 Winchester h 1 Winchester pl
 "Wm L (Lottie) elect h 96 Gaston
 "W Fred (Ella L) sales h 21 Dudley
- Floodstrand Charles S (Olga) mach h 26 Liberty av
- Florence Charles H elect h 28 Cushing
- Flowers Wm H (Ida M) h 163 Allston
- Floyd Archey C (Mary) h 64 Grant av
 "Arthur D (Dorothy) h 198 Wash
 "Harry died Jan 4 1919
 "Ormond L (Alice M) fore h 91 Magoun av
- Flynn Anna L tel opr bds 1108 Fellsway
 "Bartholomew P (Adeline) steamftr h 561b Bway
 "Catherine F wid Frank M h 473 High
 "Clara h 160 Harvard
 "Clara B Mrs h 15 Dexter
 "Harry W sales h 109a Third
 "James J (Mary) molder h 654 Mystic Valley pkway
 "John J woodwkr h 42 Guild
 "John M (Gertrude) clk bds 51 Evans
 "Leona A clk bds 1108 Fellsway
 "Maud P bkpr bds 473 High
 "Michael motrmn h 101 Riverside av
 "Michael J (Catherine A) varnisher h 1108 Fellsway
 "Muriel clk bds 51 Evans
 "Thomas J clk bds 1108 Fellsway
 "Thomas J (Annie M) motormn h 195 Riverside av
 "Wm printer h 160 Harvard
- Fobes Bertram S mgr bds 46 Brookings
 "see Forbes
- Fogel Peter (Carolina) butcher h 36 Monument
- Fogg Clarence H (Sarah E) lieut U S N h 47 Woodrow av
 "Wm W clk bds 265 Salem
- Foley Ambrose A (Mary) marblewkr h 3 Mystic av
 "Annie drsmkr 3 Wash bds do
- Foley
 "David (Martha E) cond h 7 McCall
 "David E (Caroline M) clk bds 72 Winchester
 "Elizabeth wid John h 8 Wash
 "Ellen clk bds 171 Sheridan av
 "Florence J (Florence C) diver h 23 Corey
 "Frank shipper h 8 Edward
 "George J (Gertrude V) stained glass wkr h 30 Pleasant
 "Henry M asst Tufts College bds at Som
 "James E (Elsie) chauf h 84 Second
 "John J (Helen V) tire rep 34 Harvard av h 620 High
 "John L tchr bds 8 Wash
 "Joseph P carp h 6 Winchester pl
 "Leo D student bds 23 Foley
 "Margaret L Mrs h 17 Garfield av
 "Margaret M wid Daniel died Dec 25 1918
 "Martin J (Anna E) bkpr h 296 Main
 "Martin W (Mary) seaman h 31 Lambert
 "Mary E wid David h 62 Morton av
 "M Romaine bkpr bds 23 Corey
 "Nelson H (Elsie G) acct h 53 Thomas
 "Robert J (Lillian) ins agt h 21 Sydney
 "Wm L (Jennie) cable splicer h 90 Second
- Folger George H (Lillias) div supt B & M h 29 Summit rd
 "Gertrude student b 29 Summit rd
- Follett Esther wid Hugh C bds 20 Sumner av
- Folsom Albert A (Grace I) fore h 35 Florence
 "Eva T wid Frederick A h 35 College av
- Fone Robert A (Edith) mach h 135 Spring
- Foote Arthur (Ruth) firemn h 12 Harvard av
 "Carrie E wid Edward P h 3 Playstead rd
 "Charles F sales h 16 Bellevue
 "Claude K student b 3 Playstead rd
 "Doris E sec bds 3 Playstead rd
 "Hazel L clk bds 3 Playstead rd
 "Joseph E steamftr bds 12 Harvard av

W. K. PHEENEY & CO. 19 R Phillips Court
Malden, Mass.Tel.
Malden 682**Roofing and Repairing of All Kinds**

120

W. A. GREENOUGH & CO.'S

Footc

- "Mary wid Joseph E h 12 Harvard
av
Foque Arthur N died May 4 1919
Forbes Mary bkpr 56 Brownell
"Norman R (Fanny E) janitor h
588 Fulton
"see Fobes
Forbish Russell clk bds 6 Sumner av
Ford David (Flora B) shoewkr h 68
Medford
"Edwin S (Lillian) fore h 15
Stanley av
"Esther sten bds 50 Capen
"Frederick W (Esther T) news
editor B h 50 Capen
"Frederick W Jr eng bds 50 Capen
"George E sales bds 15 Stanley av
"John J (Ellen) lab h 389 Salem
"John J (Mary E) clk h 42 Pearl
"Lillian bds 50 Capen
"Mae sten bds 50 Capen
"Thomas H bowling alley bds 42
Pearl
Forde Thomas F (Grace E) fore h
12 Bowdoin
Forest Abraham (Mary F) steamftr
h 138 George
Forestre Fedele (Mary) tailor h
17 Emerald
Forrest Edward G (Sadie E) fore h
224 Harvard
"Frank B eng h 31 Fifth
"Margaret F wid John J rem to
Stoneham
"Ralph M (Ada C) h 59 Tyler av
"Walter J bkpr bds 224 Harvard
Forster Bertha E tchr Brooks sch
bds at Malden
Forsyth Frank O (Myra) mach h 35
Yale
"Gurney R (Lillian) rem to Sau-
gus
"Joseph E (Martha) insp h 37
Almont
Forsythe Arthur clk bds 37 Forest
"Grace wid Wm T h 37 Forest
Fort Herbert W h 132 North
Fortunato Carmine (Linda) printer
h 82 Stanley av
Fortune Catherine M wid Michael h
80 Wellington rd
"John G cold storage B h ~~80 Well-~~
~~ington rd~~ 117 *4th St*
"Peter (Emma) shoemkr h 55
Circuit rd
"Wm J (Helen) clk h 154 Mid-
dlesex av
- Forward John (Alice) driver h 66
Burnside
"Sydney W (Evangeline M) line-
man h 73 Saunders
Fosdick Frederick W (Martha L)
judge superior court h 125
Allston
Fosgate Leo E (Grace) fruit B h 3
Edison av
"Stanley P student bds 3 Capen
Foss Frank I (Edna R) auto body
mkr h 4 Park st ct
"Geneva R clk bds 52 Seventh
Fossett Everett S (Margaret W)
supt h 16 Sydney
"George A (Hettie K) eng h 20
Douglas rd
Foster Charles P (Theresa I) lino-
type opr h 26 Quincy
"Elliot C (Madeline E) chem eng
bds 10 Manning
"George H (Elsie C) sales h 14
Abbott
"George O (Blanche W) treas B
pres Medford Savings Bank h
17 Walnut
"Henry W Mrs h 32 Warren
"James P clk bds 19 Carolina
"John (Nellie) eng h 95 Lawrence
"J Manning (Elizabeth) sales h
10 Manning
"Kendall W asst Tufts College bds
at B
"Lyman B (Anniebec) sales h 19
Usher rd
"Margaret S wid Joseph W bds
66 High
"Orlando A (Grace) h 36 Grand
View av
"Paul (Saba D) sec B h 19 Caro-
lina
"Teresa M wid George C h 258 Ar-
lington
"Willard O (Adele W) mgr h 3
Chandler rd
"Wm J (Lucy) h 534 Riverside av
"see Forster
Fostie Julius (Rose) cigarmkr h 10
Gibson
Fottler George (Mabel N) clk h 12
Burnside
Fougere Harry J (Florence) cond h
4 Earl av
Foulser Stanley W clk 424 Salem h
405 do
Fountain Earl H film opr b 34 Cir-
cuit
"Ellen F wid Robert D died June
21 1920

Vulcanizing, Tires and Tubes

- Fountain
 "Robert D tailor h 195 Sheridan av
 Fowle Georgianna wid Wm h 24 Mayberry av
 Fowler Alton B drftsmn b 1 Mystic av
 "Francis G linemn h 115 Fells-way W
 "J Warren (Charlotte) sales h 9 Johnson av
 "Ralph G (Ethel C) printer h 15 Leyden
 "Susan E Mrs h 1 Mystic av
 "Walter W (Grace) mach h 9 Lapham
 Fowles Wilbur (Priscilla A) clk h 29a Gove
 Fox Frank P (Caroline) horse trainer h 14 Sumner av
 "Louis (Amy) mach h 34a Maple av
 "Mabel wid John h 33 Marion
 "Martha E wid Judson bds 501 Main
 Foye Horace S asst mgr 365 Main h at Som
 "Warren W (Lucy M) M F D h 152 Middlesex av
 FOYE WARREN W JR (Sherman & Foye) Carpenter 132 Wash-ington h 59 Spring
 Frame Elizabeth Van H tchr Crad-ock sch h at Melrose
 Francillow Frank A (Martha) por-ter h 16 Eliot
 Francis Andrew J mgr h 132 Prince-
 ton
 "Eben F (Ida May) pastor West Medford Bapt ch h 61 Boston av
 "Ellen h 284 Boston av
 "Harold clk bds 59 Pleasant
 Franklin George H (Caroline) rem to Dor
 "James A (Amy) rem to Dor
 "Mildred A wid Joseph H rem to Dor
 "Pearl F Mrs h 198 Harvard
 "School Mrs Alice D Bowen prin Central av cor Sheridan av
 "Wm S real est 202 Harvard h 198 do
 Franks Jennie sten Myrtle cor Fells-way h at Arlington
 Franzmann Frederick (Dorothy N) vending machines h 16 Monu-ment
 Fraser Charles K (Mary) contr h 16 Paris
 "C Wesley (Mary) booking mgr h 29 Wellington rd
 "Douglas (Belle) carp h 15 Brackett
 "Frederick A (Alice M) hardware h 165 Park
 "Harold L reporter B bds 5 Monument
 "Hugh D (Edith A) lieut Ladder 1 h 16 Dudley
 "James (Esther C) carp h 5 Monument
 "Roberta G dry goods 4 Salem h at Roslindale
 "Thomas A confrs supplies b 128 Jerome
 Frawley Mary A h 57 Dexter
 "Wm janitor bds 57 Dexter
 Frazee Leslie H (Elizabeth) organ bldr h 8 Jackson
 "Roy L (Gertrude) organist h 8 Jackson
 Frazer Alan C bds 162 Salem
 "James A (Catherine) bkpr h 162 Salem
 "James A Jr bds 162 Salem
 Frazier Edward P (Mary A) plmbr 42 High h 137 Sheridan av
 "Frederick (Clara) eng h 73 Mass av
 "F Louise tchr bds 11 Otis
 "John H (Margaret) police h 23 Spring st ext
 "Mildred E tchr b 137 Sheridan av
 "Robert A clk bds 11 Otis
 "Thomas clk bds 137 Sheridan av
 "Wm H (Florence T) druggist h 11 Otis
 Freda Joseph (Rose) barber h 595 Main
 "Joseph (Alminia) shipper h 76 Dexter
 Frederickson John (Bertha) piano finisher h 28 Golden av
 "Oscar mach bds 20 Dearborn
 Fredrickson Anton E master mech bds 92 Summer
 Freeberg Eric F (Eva S) piano mkr h 115 Harvard
 Freedman Carl M (Anna) prov h 86 Grant av
 "Joseph shoe rep 225 Salem h at B
 "Marks rem to B
 "see Friedman

CHARLES W. HOWARD & SON

INSURANCE

Fire, Life, Accident

Compensation

Liability Burglary

Plate Glass

and Automobile

BEST COMPANIES

BOSTON OFFICE, 18 TREMONT STREET

MALDEN OFFICE, 32 SUMMER STREET

122

W. A. GREENOUGH & CO.'S

- Freel Stanley G (Hulda) mach h 24 Willard av
 Freeman Frances wid h 48 Chester av
 "Fred driver bds 15 Canal
 "Maurice J (Catherine) h 82 Forest
 "Samuel J fruit h 18 Alfred ter
 "Warwicke B clk h 109 Grant av
 Fremgen Wm (Lilla) U S N h 27 Amaranth av
 French Albert J clk bds 8 Vine
FRENCH BROS CO INC Edgar L
 French Pres Charles P French
 Sec-Treas Bottlers of High Grade Carbonated Beverages
 44 Tainter See page 7
 "Charles P treas 44 Tainter h at Woburn
 "Clifford S (Mary J) eng h 46 Bowen av
 "Doris M sten bds 19 Adams
 "Earle F (Florence A) clk h 109 North
 "Edgar L (May V) pres 44 Tainter h do
 "Edith M proofreader bds 90 Sharon
 "Elton W (Minnie J) com trav h 90 Sharon
 "Elwood B (Bertha L) lastmkr h 6 Everett
 "Frances M wid Thaddeus H h 19 Adams
 "Frank E mgr B h 157a Middlesex av
 "Harry E sales 44 Tainter bds do
 "Joseph H (Emily S) truckm n h 8 Vine
 "Josephine C mus tchr h 66 Hillsdale rd
 "Laura h 54 Metcalf
 "Lester C (Helen) drftsmn bds 48 Princeton
 "Lucile G tchr bds 90 Sharon
 "Prescott E (Myrtle) tel eng h 40 Tyler av
 Frendenberger Charles h 47 Logan av
 Fresn Harold A (Mae W) acct h 294 Boston av
 Frey August R (Anna) mach h 13 Poole
 "Augusta M Mrs bds 35 Lawrence
 "Johannas mach bds 35 Lawrence
 "see Frye
 Friedman Henry E acct h 188 Forest
 Friedman
 "Samuel (Johanna) jewelry B h 188 Forest
 "see Freedman
 Friel Charles H (Catherine H) dept mgr B h 14 Wright av
 Friend Martha J wid Charles E h 39 Prescott
 Frink Randel M (Ella L) sales h 233 Boston av
 Friot Earl S (Gladys G) mach bds 570 Riverside av
 "George E (Annie) mach h 302 Fulton
 Frisbee Edwin W clergymn h 85 Playstead rd
 "Jennie P Mrs died Feb 6 1918
 Fritz Charles D (Nellie) clk h 125 Monument
 Froberg Christine Mrs died Dec 8 1919
 Frockberg Ellen J asst bkpr bds 115 Second
 "John E died Dec 1 1919
 Frost Amos (Edith H) driver h 17 Emerson
 "Ella M h 189 Salem
 "George B motormn h 120 Grant av
 "Herbert A (Emma A) clk B & M h 31 Central av
 "Martha E wid Clifford L h 38 Albion
 "Mary E wid Oliver H h 50 Lawrence
 "Ralph C plmbr bds 38 Albion
 "Reginald O (Bertha M) carp h 50 Lawrence
 "Wm E candy mkr b 18 Medford
 Frye Charles (Amelia) shoe wkr h 104 Water
 "Charles N cond h 51 Marion
 "Charles W (Mary F) pilot h 415 Main
 "Florence nurse bds 415 Main
 "George N died Sept 7 1918
 "Gladys E mgr 272a Main bds 138 Harvard
 "Herbert R (Daisy B) mariner h 478 Main
 "Mary E tchr Lorin L Dame sch bds 8 Bellevue
 "Odelle domestic bds 34 Touro av
 "Samuel C clk h 77 Evans
 "Waldo R clk bds 9 Amaranth av
 "Wm A (Nellie) sales h 138 Harvard
 "see Frey

SHERMAN & FOYE

Carpenters and Builders Jobbing Roofing

132 WASHINGTON STREET

MEDFORD, MASS.

TELEPHONE MEDFORD 2398-W

MEDFORD DIRECTORY, 1920

123

- Fryer Arthur E sales mgr h 51 Fourth
Fuglestad Tollef G insp h 35 Golden av
Fulgoni Louis (Flora C) firemn h 4 Water st ct
Fuller Benjamin A (Ethel) chauf h 23 Winchester
"Charles (Gertrude) chauf h 8 Union
"Charles C (Bertha) druggist h 112 Otis
"Edgar L sec Myrtle cor Fells-way h at Melrose
"Edward H h 62 Wellington rd
"Edward H Jr (Lillian V) struct eng h 12 Hamilton
"Frank I jr mach h 16 Bradford av
"George S T (Ella J) paperctr h 7 Alfred
"Gurden E (Mercy J) tailor h 20 Hillside av
"Mabel L wid John L h 23 Otis
"Maria O Mrs died Jan 31 1920
"Oscar R H (Flora E) eng h 28 Greenleaf av
"Philip E (Grace A) civ eng h 220 Grant av
"Sarah Home 93 Woburn
"Wm E (Myra) clk h 161 Fourth
Fullmore Harvey J bldg wrecker 18 Golden av h do
Fulton Gordon R (Mabel S) mgr h 24 Kilgore av
"Heights School Mary Coffey prin
Fulton n Foss
Funke Herman P student Tufts bds 15 West hall
Furbish Emma A Mrs h 215 Salem
"Frederick B died June 19 1918
Furblur Harry A bds 137 Arlington
Furbush Joseph A (Alice P) sales h 185 Brook View rd
Furey John W (Alice) driver h 79 Central av
Furlong Ellen G bkpr b 192 Spring
"Francis J (Susan) heating contr h 192 Spring
"Francis L mach bds 592 Main
"John B bds 24 Bower
"John R student bds 192 Spring
"Mary E bds 128 Winthrop
"Miller fore bds 592 Main
"Robert (Martha) fishctr h 592 Main
Furman Abraham prov 10 Harvard av h at Camb
Furr Arthur F jobber b 37 Jerome
"Franklin S (Annie E) builder 37 Jerome h do
"Henry W carp h 165 Sharon
"Stanley A jobber bds 37 Jerome
Gaddis Sumner (Belle D) mach h 88 North
Gaffey Edward A fore bds 19 Curtis
GAFFEY EDWARD J (Catherine T) Undertaker and Embalmer 43 High h do
"John A (Margaret) contr 19 Curtis h do
"Joseph M fore bds 19 Curtis
"Julia h 43 High
"J Raymond undertaker bds 43 High
"Maria mlnr h 43 High
"Mary B bds 19 Curtis
Gaffney Alice T mgr 412 Salem bds 117 Sheridan av
"Alma J sten bds 7 Higgins av
"Andrew F student bds 43 High
"Charles H elect b 7 Higgins av
"Ellen A wid Thomas F h 117 Sheridan av
"Ellen K sten b 117 Sheridan av
"Francis P (Anna M) leather sorter h 125 Willis av
"Frederick T (Pauline) sales h 226 Fellsway W
"Henry A (Anna G) insp wire and gas fitting 16 Medford bldg h 343 Main
"John F sales h 117 Sheridan av
"Mary A wid James H h 7 Higgins av
"Mary L bds 117 Sheridan av
"Sadie I mlnr bds 7 Higgins av
Gage Ernest P asst treas A R & R C Boston av and College drive h at Som
"Frederick F died Mar 15 1920
"Harriet E tchr bds 45 Prescott
"Leonard B student Tufts bds 30 West hall
"Lucy H tchr bds 45 Prescott
"Russell B (Olive A) chef h 116 George
Gagliardi Francesco (Maria) confr h 74 Brookings
Gagne Ludger (Louise A) com trav h 99 Harvard
Gagnon John U supt h 16 Saunders
Gahan Patrick F (Elizabeth J) phys 19 Wash h do
Gaines John (Edith) chauf h 22 Rockwell av

HENRY RISMAN

METALS

PAPER

BOOK STOCK

85 CENTRAL AV., MEDFORD

Tel. Medford 207-M

124

W. A. GREENOUGH & CO.'S

- Gair John H (Mary R) bkpr h 25 Emerald
- Galante Antonio (Marie) lab h 32 Fulton Spring rd
- "Louis (Mary) lab h 26 Fulton Spring rd
- "Sinibaldi (Ella) mason h 26 Fulton Spring rd
- Gale Benjamin R (Annie I) sheet ironwkr h 30 Brookings
- "Charles student bds 27 Oakland
- "Edith H wid Herbert L h 27 Oakland
- "Elwin G (Carrie A) carp h 72 Marshall
- "Percy J auto rep bds 35 Corey
- Galeucia Albert W (Florence M) bkpr h 109 Frederick av
- Gallagher Annie h 62 Bristol rd
- "Charles L (Laura E) mach h 30 Cottage
- "Florence R tchr bds 16 Otis
- "John (Jeanette) patternmkr bds 88 Central av
- "Michael J (Mary G) clk Ry M S h 16 Otis
- "Owen lab bds 62a Mystic av
- "Rose bkbndr bds 334 Malden
- Gallant John (Etta) carp h 79 Foss
- "Joseph B teller B h 84 Water-vale rd
- "Mary E Mrs died Nov 3 1918
- Galleni Paul A (Sadie M) shoe find-ings h 46 Wareham
- Gallerani Adolphe B (Caroline) ho-tel B h 427 Main
- Galley Edward A (Janetta) long-shoremn h 16 Touro av
- "Leon E metal finisher bds 16 Touro av
- "Lillian sten bds 16 Touro av
- "Wm H (Olga) typewriter rep h 12 Touro av
- Galligan Edward F (Nola A) mach h 117 Second
- Gallivan James P student Tufts bds Dean hall
- Galvin Alice M wid Wm J h 54 Wareham
- "Gladys C sales bds 54 Wareham
- "Mary G sales bds 54 Wareham
- "Michael M (Catherine) teamster h 151 Main
- "Wm J (Lea) lab b 54 Wareham
- "Winifred M nurse bds 54 Wareham
- Gamage Olonzo A h 434 High
- Gange Adolfo (Angelina) opr h 11 Gale
- Gannett Mabel A tchr High sch h at Brookline
- Gannon Katherine C sten bds 136 Fellsway W
- "Theresa A Mrs h 136 Fellsway W
- "Walter C (Jennie M) cond h 31 Winchester
- Ganong Melvin L (Mildred) mach h 25a Hume av
- "Mona M opr bds 7 Harris rd
- "Roy E (Eva G) mach h 7 Har-ris rd
- Garabedian Henry L student Tufts bds 6 Paige hall
- Garbarino Frank J (Nellie F) fruit buyer h 46 Metcalf
- "Virginia Mrs h 87 Medford
- Garcelon Alonzo H lawyer B h 18 George
- Gardella Augustus (Elizabeth) (Mystic Bowling Alleys) h 40 Bowdoin
- "Louis R (Charlotte) clk h 19 Yale
- Gardiner Horace A prov 568 High h 25 Sharon
- "Nicholas B died Feb 21 1918
- Gardner Annie wid James P h 8 Cedar Cliff ter
- GARDNER BROTHERS** (Henry S Gardner) Hardware 187 Park See page 12
- "Caroline L drsmkr h 27 Marion
- "Charles R sales 450 Salem h 8 Cedar Cliff ter
- "Conrad I (Helen A) sten h 115 Rock Glen rd
- "Edward M (Ellen T) clk bds 298 Salem
- "Ella L wid Melvin h 298 Salem
- "Emily bkpr bds 187 Park
- "Frederick clk b 8 Cedar Cliff ter
- "Frederick L (May) h 62 First
- "George F (Elsie) painter h 18 Fountain
- "George N clk 187 Park bds do
- "Henry S (Katherine) (Gardner Bros) 187 Park h do
- "Horace B bds 22 Monument
- "Irvin brasswkr h 534 Riverside av
- "Isaac H h 45 Central av
- "John clk h 24 Burget av
- "Rosella h Vista av
- "Walter H student bds 187 Park
- Garel Hiram (Mary) sales h 15 Al-exander av

K. & C. STORAGE BATTERY CO.

Recharging and Repairing of all Batteries—Makers of Batteries—Service
Starting, Lighting and Ignition Systems—Vulcanizing—Accessories

566 HIGH STREET, MEDFORD

TELEPHONE ARLINGTON 1528

MEDFORD DIRECTORY, 1920

125

- Garey DeMelle G drftsmn h 94 Salem
- Garibotto John L (Celeste J) stone-ctr h 302 Main
- Garland Ella wid John h 28 Benham
- “George F (Annie) h 17 Logan av
- “George P (May C) clk B & M h 32 Albion
- “Harry J (Irene V) sales h 28 Benham
- “Kenneth (Clara) police bds 68 Brownell
- “Michael (Alice E) lieut U S N h 78 Quincy
- “Ralph W sales bds 28 Benham
- “Samuel (Margaret) ironwkr h 68 Brownell
- “Walter S (Lillian) fruit h 79 Surrey
- Garniss Joseph D sales bds 257a Boston av
- Garrett Alexander M (Mary T) h 19 Cherry
- “Robert A steamftr b 19 Cherry
- Garrison Chester J (Susie) pressmn h 165 Spring
- Garritt Harriet B tchr Brooks sch bds at Allston
- Garrity Andrew (Ellen) lab h 48 Paris
- “Dominick (Nora) lab h 13 College av
- “Edith fore bds 58 Pinkert
- “Edward S (Elizabeth) h 58 Pinkert
- “Ellen M bkpr b 17 Hillsdale rd
- “Eva M sten bds 71 Hillsdale rd
- “Flora sten bds 53 Pinkert
- “Harriet A wid Thomas h 71 Hillsdale rd
- “John E sec bds 13 College av
- “Louise A bkpr b 17 Hillsdale rd
- “L M & Co Alfred J Paquette supt hair waver mfrs 314 Main
- “Michael lab bds 55 Court
- “Robert F (Mary) sales h 56 Thomas
- “Stella bkpr bds 58 Pinkert
- “Thomas O bkpr b 13 College av
- Garside George H student Tufts bds 5 Dean hall
- Garvey Daniel H (Katheryn T) mach h 229 Boston av
- Garvin Esther H sten b 124 Grant av
- “Fred C (Anna C) shipper h 11 Eastman
- Garvin
- “Grace F tchr High sch bds 10 Ashland
- “Harry E (Albina D) sales h 15 Chandler
- “Joseph P (Catharine) eng h 124 Grant av
- “Wm H signalmn b 124 Grant av
- Gascoigne Albert P E (Emma I) supt h 16 Pleasant
- “Herbert T died Mar 28 1920
- Gaskins Sarah A wid Franklin bds 65 Arlington
- Gately Anna wid h 52 Bowdoin
- “Charles J bkpr b 197 Central av
- “Elizabeth tel opr b 52 Bowdoin
- “Louise J sten b 197 Central av
- “Matthew E jr reporter h 25 Wellington rd
- “Timothy (Catherine A) h 197 Central av
- Gates Catharine h 26 Webster
- “Ellen died Jan 13 1920
- “Hanson (Viola) cond h 130 Fellsway W
- “James S h 76 Boston av
- “Josiah E (Belle S) (Page & Curtin) stoves 42 High h 44 Terrace rd
- “Mary E h 26 Webster
- “Russell B (Grace I) com trav h 35 Spring
- Gaudet Mary B sten bds 5 Maple Park av
- “Phillip (Nora) chef h 5 Maple Park av
- “Richard A mach bds 5 Maple Park av
- Gaudette Amos F (Margaret) mach h 317 Malden
- “Joseph bds 72 Kenmere rd
- Gaudreau Grace C wid Louis N h 11 Henry
- “Louis A mach h 3 Bellevue ter
- “Louis N jr rem to Som
- Gaul James (Nora) fore h 313 Park
- Gauley Alexander driver b 17 Dexter
- “Ida O wid Robert h 17 Dexter
- Gauthier Silas L (Jane) mach h 50 Morton av
- Gauvreau Robert J (Annie) carp h 31 Valley
- Gavel James A (Martha A) watchman h 711 Fulton
- “J Murray student b 711 Fulton
- “Lewis L (Alma) hostler h 38 Wason
- “Louis G (Edna H) welder h 26 Brooks pk

REPAIRED AUTOS OVERHAULED STEWART & STEVENS Tel. Comm., Malden	MAIN STREET COURT MALDEN, . . . MASS.
--	--

126

W. A. GREENOUGH & CO.'S

- Gavin Albert B real est 450 Salem h at Dorchester
- "Terrance (Nora M) h 101 Winthrop
- "Terrance J comp bds 101 Winthrop
- Gavoor Aram mgr 1 High h 15 Marston
- Gaynor Herbert B (Margaret) mach h 33 Bowen av
- "Margaret Mrs bds 45 Lincoln
- Gearin Michael J (Edia M) confr 11 Cross h do
- Gearon Michael (Margaret) lab h 4 Winchester pl
- Gearly George Paul (Nettie M) clk h 24 Circuit
- "Leo F clk 440 High bds 24 Circuit
- Geary Agnes E tel opr 71 High bds 32a Lambert
- "Henry P (Sarah R) roofer h 120 Willis av
- "Joseph R clk bds 32a Lambert
- "Phillip P (May E) barber h 32a Lambert
- "Rena G wid Wm J h 182 Winthrop
- "Wm J died Nov 13 1918
- Gecewich Jeroslaf lab h 22 Rockwell av
- Geddes James W (Mabel S) elect h 532 Main
- Geehan James (Katherine) lab h 104 Emerald
- Geer Kathleen M h 187 Main
- Geist Harry R (Edith) mach h 9 Bower
- "Rosia wid August bds 9 Bower
- "Wm mach bds 9 Bower
- Geldert George J (Mary) motormn h 120 Grant av
- Gelineau John B (Flora) sales h 32 Chandler
- Gennelli Caldo (Constance) shoemkr h 7 Newbern av
- "Ferdinand (Sarah) tailor h 7 Newbern av
- Genthner Thomas E (Mary H) mach h 35 Fourth
- Gentile Laurence pres (Specialty Paper Co) 54 Mystic av h at Melrose
- George Anna Mrs h 52 Princeton
- "Edward P clk h 80 Bradbury av
- "Frank A motormn h 52 Princeton
- "Frederick A mach bds 334 Main
- "Frederick W died April 19 1920
- "Isabelle A clk bds 334 Main
- George
- "Margaret Mrs clk 323 Boston av h at Camb
- "Mary A wid Frederick W h 334 Main
- "Nellie E wid Wilson S h 231 Park
- "Raymond E clk bds 231 Park
- "Sydney F clk bds 52 Princeton
- "Warren barber 360a Salem h at Abington
- Gerrard Harry L U S A bds 305 Riverside av
- "James L (Mary) caterer h 305 Riverside av
- "Louis (Clarida) teamstr h 411 Riverside av
- Gerraughty Frank J (Delia) bldr h 56 Cotting
- "Martin bds 56 Cotting
- Gerrie Robert S (Dinah) asst supt 200 Boston av h 57 Prescott
- Gerrior John B (Sarah W) ins agt h 52a Metcalf
- Gerrish Florence M wid Edwin L h 12 Holton
- "Herbert M (Medford Motor Sales Co) 42 Dexter h at Malden
- Gerrity John J motormn bds 71 Hillsdale rd
- Gerry Nellie M drsmkr 436 Main h do
- "Wm E (W E Gerry & Co) h at Melrose
- "W E & Co (Wm E Gerry) dry goods 21 High
- Gertz Erwin E (Rosa) painter h 37 Leyden
- Gesang George F (Ida E) waiter B h 31 Marion
- Gesman Samuel tailor 454 Salem h at Rox
- Gessler John (Amy) carp h 40 Ames
- Geswell Arthur N (Nellie) driver h 11 Ellis av
- Getchell Elmer U S A b 127 Monument
- "Fuller J (Hattie L) chief eng h 27 Corey
- "George E (Annie M) carp h 127 Monument
- "Melvin D (Muriel F) traffic insp N E Tel & Tel h 113 Monument
- "Wilbur E (Hallie) capt tow boat h 37 Golden av
- "Wm A (Barrows & Getchell) 466 Main h at Everett

HOPKINS-BLAKESLEE COMPANY

Men's, Women's and Children's Clothing

MALDEN

TELEPHONE 345

MEDFORD DIRECTORY, 1920

127

- Gettigan John T mgr 452 High bds
15 Canal
- Geyer Irvin A (Ella M) pntr h 79
Wicklow av
- Ghilain Harry (Leona) cigarmkr h
108 Grant av
"Henry farmer h 315 Riverside
av
"James M (Mary F) pntr h 118
Salem
- Giannelli Ferdinand (Sarah) h 7
Newbern av
- Giannini James A (Nellie A) insp
h 37 Martin
- Giardina Biagio shoe repr 570 High
h at E Boston
- Gibbons Daniel eng Met Alewife
Brook sta bds at Winchester
"Irene B bds 34 Fourth
"James M (Mary F) painter 40
High h 118 Salem
"John A (Nora) clk h 37 Chand-
ler
"Phillip J (Annie E) clk h 34
Fourth
- Gibbs Cady A bds 15 Edison av
"Evelyn A wid Wm H h 15 Edi-
son av
"Frank (Mary W) sales h 135
Mystic
"John M genl mgr 30 Ship av h
at Beacon Falls Conn
"Julian E clk bds 55 George
"Lyda B wid Chapin nurse bds
55 Sharon
"Palmer (Judith T) h 55 George
"Richard J (Emily E) mgr h 8
Taylor
- Giberti Ettore (Ida) gro 638 High
h do
- Gibson Ada F Mrs died Dec 27 1919
"Frank C (Annie A) jobber h 23
Jerome
"George A (Louise) lino opr h
238 Harvard
"George H (Florence J) h 110
Riverside av
"James C lino opr b 236 Harvard
"James R carp h 202 Spring
"John N h 236 Harvard
"Margaret wid Robert h 238
Harvard
"Mary M Mrs died Dec 11 1919
"Richard (Estelle M) carp h 39
Lawrence
"Wm G (Annie C) ins h 15 Kil-
gore av
- Gifford Charles L (Mary M) carp
h 67 Saunders
- GIFFORD HARRY E Health Treat-
ments 30 Walnut Tel Medford
1904-J h do
- Giggi Antonio shoe repr b 91 Third
"Michael paver h 91 Third
- Gilbert Daniel (Ella) driver h 79a
Third
"Emily M wid James bds 28
Burget av
"Eugene F (Mary M) mach h 31
Leyden
"Wm F (Nellie) chauf h 59
Irving
- Gilchrist John J (Irene C) mach h
32 Maple av
"Wm A (Katherine E) bkpr h 41
Alexander av
- Gilcrest Seaver R student Tufts b
20 East hall
- Gilderson W Harold (Ida) sales h
27 Bowdoin
- Giles Edward B (Elizabeth C) claim
agt B E Ry Co h 16 Mayberry
av
"George E janitor Lorin L Dame
and Hancock schs h at Som
"Ivaloo Mrs h 390 Salem
"Millard S (Laura M) clk h 33a
Summer
"Reuben (Angelina) firemn h 5
Bradbury av
"Wesley I (Ida M) carp h 29
Ames
- Gilkey Frank S tchr High sch h 19
Emerson
- Gill Adeline B h 28 Ashland
"Arthur R (Edith) h 91 Water-
vale rd
"Edgar (Grace) lab h 563 Bway
"Eliza M h 28 Ashland
"Ella F Mrs h 189 Salem
"Ellen M died Jan 29 1919
"Elsa G bds 91 Park
"Ernest A (Minerva G) mach h
91 Park
"Francis I bds 820 Fellsway
"Francis J bkbndr bds 32 Farrag-
ut av
"Gardner (Ethel) com trav h 115
Sharon
"George B sales h 28 Ashland
"George F clk bds 189 Salem
"George F (Loantha M) watch-
man h 56 Canal
"George W (Ida L) sales h 235
Main
"Gladys E attendant 93 Woburn
bds do

JORDAN LUMBER CO. 240 Eastern Av.

Tels. Malden 174-175
FACTORY AND MILL LUMBER
Wholesale and Retail

128

W. A. GREENOUGH & CO.'S

Gill

"James bkbnr died May 1918
 "James J (Anna) calker h 820 Fellsway
 "Margaret E wid Mortimer D died June 28 1919
 "Mary E bds 820 Fellsway
 "Mildred M hkpr 302 Fulton
 "Selma H Mrs died Oct 31 1918
 "Susan K Mrs nurse b 189 Salem
 Gilland Agnes L tel opr 71 High b 9 Garfield
 Gillard Charlotte wid George D h 265 High
 "Charlotte B bkpr bds 265 High
 "George H h 48 Riverside av
 "Gordon G teleg b 48 Riverside av
 "Wm J (Addie) h 27 Tufts
 Gilleland Anna T opr b 9 Garfield av
 "Catherine opr bds 9 Garfield av
 "Elizabeth opr bds 9 Garfield av
 "Francis cond bds 110 Grant av
 "John E (Delia A) cond h 38 Cherry
 "Mary Mrs h 9 Garfield av
 Gillen John H (Mary C) blksmith h 47 Grant av
 Gillespie Alexander clk bds 30 Manning
 "Mary J tel opr bds 30 Manning
 "Patrick (Catherine) tmstr h 30 Manning
 Gillette George R (Elizabeth R) sales h 12 Magoun av
 "James (Mary) lab h 112 Arlington
 "John J (Mabel) mgr h 9 Woodland av
 Gilliatt Blanche E bkpr bds 130 Summer
 "Harold L U S N h 130 Summer
 "Wm W (Annie A) carp h 130 Summer
 Gillies Henry C bkpr h 11 Bradford av
 Gilligan Alice C tchr bds 411 Main
 "Charles F elect bds 411 Main
 "Joseph J appr bds 411 Main
 "Mary A tchr Tufts sch bds 411 Main
 "Wm F (Margaret E) clk h 411 Main
 "Wm F jr clk bds 411 Main
 Gillis Alexander (Ida) driver h 597 Bway
 "Anna R dietitian bds 9 Emerson
 "Catherine J wid Alexander D h 50 Bow

Gillis

"Catherine M Mrs died June 7 1919
 "Gilbert T helper bds 77 Cotting
 "Harold S (May) chauf bds 10 Granville av
 "Hugh died Mar 29 1918
 "James C eng bds 9 Emerson
 "John A driver bds 68 Lincoln
 "John C shoe repr 139 Main h 9 Emerson
 "John F student bds 9 Emerson
 "John M (Ada) chauf h 78 Albion
 "John S (Annie M) carp h 77 Cotting
 "Katherine J social wkr bds 9 Emerson
 "Margaret T bkpr bds 9 Emerson
 "Martin F U S N bds 9 Emerson
 "Sara A sten bds 9 Emerson
 "Wm (Elizabeth) fore h 70 Fulton
 Gilman Alma nurse bds 15 Holton
 "Ella O printer h 10 Cottage
 "Frank B (Mary A) h 62 Quincy
 "Wm H (Lucy) com trav h 25a Bradbury av
 Gilmer Albert H (Mabel B) asst prof Tufts College h 154 Woburn
 Gilmore Caroline L bds 31 Orchard
 "Ethel bkpr bds 79 Waren
 "James P (Theresa A) buyer h 31 Orchard
 "John M (Mary) carp h 115 Riverside av
 "Mary E sec bds 79 Warren
 "Mary L wid John F h 79 Warren
 "Theresa A wid James h 50 Winthrop
 Gilmour Robert (Emily P) fore h 38 Monument
 Gilpatric Edgar F (Lois) dentist B h 29 Ashland
 Gilpatrick Herbert R (Kathrine) jeweler B h 11 Lambert
 Gilrain Alice S h 553 Main
 Gingras Abraham (Agnes M) tanner h 25 Princeton
 "Delia bkpr 188 Boylston av bds 25 Princeton
 "Leon E (Mary E) wool h 295 Boston av
 "Joseph C asst Tufts College bds 13 West hall
 Ginsberg Morris tailor 295 Salem h at Dorchester

JOSEPH J. LAUNIE

INSURANCE, REAL ESTATE AND MORTGAGES

Telephone Fort Hill 1191.

Room 714 Kimball Bldg.

18 Tremont St., Boston, Mass.

MEDFORD DIRECTORY, 1920

129

- Ginter Co of Boston The gro 377
Main (for complete list see
Bus Directory)
- Ginty James lab h 453 Charles
"John A jr student Tufts bds 11
West hall
- Gioletto Rosa wid Giovanni bds 18a
Edward
- Giolito Lorenzo (Orsola) lab h 33
Linden
- Gionfriddo Paul shoe rep 314 Main
h 17 Windsor rd
"Santo (Germaine) cook h 17
Windsor rd
- Giordano John (Josephine) toolwkr
h 12 Albion
"John (Mary) toolmkr h 14
Willlam
- Given Isabella D wid George M h
18 Vernon
"James (Marguerite) sales h 81
Bristol rd
- Girone Raphael (Mary) sculptor h
8 Lawrence
- Givler Robert C asst prof Tufts Col-
lege h at Camb
- Glarman Annie opr bds 433 Fulton
- Glaven Emma R Mrs corsetiere bds
46 Thatcher
- Glavey George H (Frances V)
lithog h 319 Malden
- Glavin Nellie A opr b 11 Bowen av
"Wm J (Mary E) lab h 38
Orchard
- Glawson Amos D (Amanda A) mas-
ter mariner h 134 Summer
"Ernest S mgr bds 134 Summer
"Robert D (Annie M) mason 49
Main h 19 South
- Glazebrook John G (Catherine)
woodwkr h 20 Lee
"John H carp bds 20 Lee
- Glazier Samuel B clk B h 120
George
- Gleason Annie bds 375 High
"Annie H wid Daniel A h 375
High
"Charles C real est B h 567 Riv-
erside av
"C Lillian medical gymnastics B
bds 46 Brooks
"Elizabeth A wid Joseph H h 13
Ashland
"Fannie W wid Joseph M h 562
Riverside av
"Hall civ eng bds 375 High
"Harold L (Grace) clk h 846
Fellsway
- Glenon
"Lawrence W (Frances) clk h
562 Riverside av
"Lizzie E sales bds 13 Ashland
"Lucy G bkpr bds 13 Ashland
"Merriam W sten bds 562 River-
side av
"School Catharina W Billings
prin Warren c Madison
"Sidney (Lena) clk h 12 Summit
rd
"Waldo F clk b 562 Riverside av
- Glendenning John A (Helen) tariff
compiler h 11 Irving
- Glendon Henry R (Nellie L) insp B
& M h 67 Adams
- Glennon Charles F pastor St Ra-
phaels R C ch h 510 High
"F Charles (Grace) cigarmkr h
16 Wagner rd
- Glenwood R R Sta Gibson off Spring
GLENWOOD WORKS INC George
H Perkins pres Arthur Woods
treas James H Woods sec
Cloth Bleachers Dyers Print-
ers and Finishers Amaranth
av and 31 Bedford Boston See
page 9
- Glidden Ernest A (Edna M) supt h
110 Fellsway W
"Fred A (Louise E) hostiery B h
90 Warren
"Louise E bds 80 Warren
"Marieta F bds 80 Warren
"Selma bds 80 Warren
- Glines Katherine tchr Franklin sch
bds 140 Wash
- Glover Annie M cook bds 149 Ar-
lington
"Homer E motormn h 148 Fells-
way
- Glynn Alfred T student Tufts bds 23
East hall
"Edward (Mary E) desk man h
44 Greenleaf av
"Florence K clk bds 16 Cedar rd
"Harold V (Helen C) clk h 44
Greenleaf av
"John mgr 463 High h at Everett
"John (Catherine) motormn h 18
Almont
"Wm (Annie E) confr h 16 Cedar
rd
- Gnecco Charles B (Mary) fruit B h
77 Dexter
"Teresa wid John h 77 Dexter
- Gockritz Frank (Della F) B E Ry
Co h 25 Fells av

A. McLEAN & SONS

Carpenters, Painters, Decorators and Real Estate Agents. Repairing of All Kinds
315 Main Street, Medford Tel. Medford 367

130

W. A. GREENOUGH & CO.'S

- | | |
|--|---|
| <p>Goddard Chapel College drive next Ballou hall
 "Eleanor B wid Charles A h 46 Orchard
 "Gymnasium Packard av next reservoir
 Godding Fred L (Ruth R) gen agt h 210 Main
 Godfrey Hubert W (Marion B) sales h 360 High
 "John J (Mary A) safety eng h 344 Main
 "Victor C (Jessie I) insp h 635 Boston av
 Goditiabois Henry cigarmkr h 91 Third
 Godwin Chandler A (Cassie) signalman B E Ry h 1132 Fellsway
 "Wirt H (Cora B) motormn B E Ry h 27 Cherry
 Goedecke Herman E (Maude E) ins agt B h 298 High
 Goetz Louis (Eva M) asbestos wkr h 58 Acton cir
 Goff Luke L (Lillian P) bkpr h 65 Brownell
 Gogan Albert S clk h 22 Third
 Goggin Catherine Mrs h 146 Grant av
 "Mary wid Michael bds 197 Sheridan
 "Walter supt h 51 Princeton
 Goldberg Albert S clk bds 7 Poole
 "Eva A sten bds 7 Poole
 "Henry H (Rosa) cigarmkr h 7 Poole
 "Rudolph J (Gertrude) driver h 56 Marshall
 Golden John C (Marion C) mach h 42 Almont
 "John J (Mildred) supt h 31 Almont
 "Mary wid James h 196 Main
 "Mary E Mrs h 142 Riverside av
 "Thomas F gold beater bds 142 Riverside av
 "Wm E driver b 142 Riverside av
 Golder George E U S N bds 35 Columbus av
 "Henrietta M sten bds 35 Columbus av
 "John T (Nellie M) linemn h 35 Columbus av
 Golding Wm G (Inez S) police sergt h 91 Sheridan av
 Goldman Israel real est h 37 Bowen av
 "Max M (Rosa) mach h 453 Bway</p> | <p>Goldsmith Warren comp h 22 Forest av
 Goldstein Wm (Mildred) tailor 395 Main h 16 Ellis av
 Goldthwait Charles F rem to Salem
 Gonia Robert C (Amelia) clk h 44 Newbern av
 Gooch Albert N (Mabel) sales h 49 Brooks
 Goodale Agnes clk bds 8 King av
 "George L Mrs h 8 King av
 "Nelson S sales h 9 Princeton
 Goodearl George H (Jennie C) fore h 94 North
 Gooding Harold S (Mildred V) sales h 29 Chandler
 Goodman Fred A (Edith) bkpr h 16 Sheridan av
 "Herman printer b 33 Wright av
 "Joseph H printer b 33 Wright av
 "Michael (Sadie) druggist h 41 Edward
 "Rose wid Louis h 33 Wright av
 "Samuel printer h 7 Princeton
 "Simon sheet metal wkr bds 33 Wright av
 "Wm watchmn bds 59 Surrey
 Goodrich Ernest H (Alice S) clk h 33 Pearl
 "George (Mabel) mach h 22 Stanley av
 "Luther G (Mary G) mgr B h 73 Wolcott
 Goodridge Emma Mrs h 8 Oakland
 "George tool mfr h 22 Stanley av
 Goodson Frederic J clk h 173 Central av
 Goodspeed Howard A (Lillian B) archt h 55 Wolcott
 Goodwin Charles H (Ella W) sales h 48 Brookings
 "Clyde F shipper h 143 Fourth
 "Elizabeth M Mrs died Feb 10 1919
 "Ellsworth E (Ada L) real est h 11 Lapham
 "Elmer L (Annie M) drftsmn h 78 Brookings
 "Elsie h 199 Winthrop
 "Francis sales h 6 Clayton av
 "Fred A bkpr h 16 Sheridan av
 "Harry C sales bds 187 Grant av
 "Howard F laster b 187 Grant av
 "James O (Emma W) surveyor 54 South h do
 "J O & Co (James O Goodwin) ins 54 South
 "Marion P tchr Tufts sch bds 11 Yale</p> |
|--|---|

IF IT'S THE
Malden Ice Cream Company's Cream
 IT'S QUALITY

THE TASTE TELLS

Telephone Malden 2730-R

MEDFORD DIRECTORY, 1920

131

Goodwin

"Mercy J wid John G h 187 Grant av
 "Pearl O cook h 153 Fellsway W
 "Thomas S (Marion) collector h 26 Acton cir
 Googins John H died Mar 28 1919
 "Mary S wid John H b 21 Brooks
 Gookin Ralph E (Sarah) acct h 590 Main
 Goosby Lewis (Lena) chauf h 49 Lincoln W M
 Gordan Charles A (Margaret M) carp h 50 Marion
 Gordon Charles H cashier bds 516 Main
 "Cora M tchr Hillside sch bds at Boston
 "Eleanor mus tchr bds 75 Warren
 "Eugene L (Mary) mach h 516 Main
 "George A (Harriet M) sporting goods B h 90 Magoun av
 "Harold tchr bds 516 Main
 "Helen student bds 75 Warren
 "Hollis D (Mary L) express h 173 Brook View rd
 "James H eng bds 29 Wright av
 "John (Lillian) coffee roaster h 33 Park av
 "John C (Lou M) sales h 62 Monument
 "Lawrence G (Hattie) linemn h 59 Newbern av
 "Loren A (Elizabeth) cond B & M h 40 Webster
 "Lysson (Alice M) burser B h 75 Warren
 "Marion clk bds 75 Warren
 "Mildred tchr bds 75 Warren
 "Walter B (Elizabeth) sales eng h 29 Wright av
 "Wm H bkpr bds 516 Main
 Gore Edward A F (Carrie P) leather B h 45 Brooks
 "Edward W student bds 45 Brooks
 Gorfine Frank (Gussie) peddler h 20 Hale av
 Gorham Andrew S (Maggie E) sign writer h 54 Sheridan av
 "Lucy M wid David b 34 George
 Gorman Edward F clk P O 55 17 Riverside av bds at Som
 "John P (Agnes C) treas h 19 Gleason
 "Mary A wid James died Mar 2 1919

Gorman

"Mary E tchr Lincoln sch bds 96 Brooks pk
 "Michael died Dec 4 1919
 Gormley P H h 109 Frederick av
 GORTON Furniture and Home Furnishings 370 Salem
 Gorton Chauncy B (Catherine B) (Boulevard Storage Warehouse & Realty Co) 370 Salem h 10 Almont
 "Hortense J wid Amos O died Oct 27 1919
 "Jessie M h 22 Almont
 Gosselin Evelyn sten b 62 Stanley av
 Gotz Louis asbestos wkr h 58 Acton cir
 Gouch Henry F (Helen F) buyer h 191 Brook View rd
 Goudey Herbert L (Lora N) opr h 65 College av
 Goudie Alexander (Frances) pntr h 26 Emerson
 "Helen L sten bds 26 Emerson
 Goudy John P (Marion S) sales h 44 Boston av
 Gough Bartholomew (Mary E) clk P O h 160 Grant av
 "James H (Hazel E) printer h 490 Main
 Goulart John B teleg h 59 Newbern av
 Gould Charles E sales h 588 Fulton
 "Emmanuel pharmacist 380 Main h at Rox
 "George (Catharine) chauf h 78 Wicklow av
 "Gustavus O died June 3 1918
 "Henry E (Lottie M) contr 234 Harvard h do
 "Henry E jr clk bds 234 Harvard
 "James B molder bds 159 Myrtle
 "Loring R (Carrie) tinsmith h 86 Newbern av
 "Olivia H wid George h 57 Greenleaf av
 "Owen C (Una) sten h 28 Third
 "Samuel died Jan 30 1919
 "Wallace M (Sarah M) gro Chelsea h 40 Magoun av
 "Wm E (Elizabeth R) sales h 64 Hillsdale rd
 "Wm J sales h 142 Middlesex av
 Goulette Joseph N (Elizabeth M) driver 424 Riverside av h 415 do
 Goullaud Eric G (Emma F) com trav h 41 Fifth

W. C. MILES CO.

89 Riverside Av.
Medford, Mass.
Tel. Medford 760

OFFICE AND STORE FIXTURES House Interior Finish, Mill Work, Mantels, Wood Turning

132

W. A. GREENOUGH & CO.'S

- Gouring Frank B treas 30 Locust h at Brookline
- Gourley Catharine A bds 53 Mystic av
 "Herbert (Elizabeth) lab h 6 Cross
 "Herbert A pntr bds 55 Mystic av
 "James (Lucy) lab h 55 Mystic av
 "James L mgr 22 High h 42 Almont
 "John (Viola) clk h 42 Almont
- Gouthro John C rem to Som
- Gove Harriett L wid John R died Feb 24 1918
 "Willis A (Florence E) clk h 21 Stanley av
- Gow Doris M tchr Swan Jr H sch bds 63 Otis
 "Ella F wid Fred W h 63 Otis
 "Fred W died July 28 1920
 "Fred W student Tufts bds 63 Otis
 "Miriam Davenport tchr elocution 147 Salem bds 63 Otis
 "Ruth M tchr bds 63 Otis
- Gowen Charles F (Ethel A) lastmkr h 215 Salem
 "Elmer F sales bds 215 Salem
 "Ethel A Mrs drsmkr 215 Salem bds do
- Gowing Frank K bds 34 Wash
 "Franklin P treas 30 Locust h at Marblehead
 "Helen B wid James H h 34 Wash
 "James C (Hester W) bkpr h 34 Wash
 "James H died Dec 13 1919
- Grabble Catherine Mrs died Nov 18 1919
- Grace Episcopal Church Dwight W Hadley rector High near Powder House rd
 "George W (Mary J) driver h 25 Spring
 "Robert E died Jan 6 1919
 "Robert H h 109 Monument
- Gracis Emanuel (Margaret P) wireman h 28 Douglas rd
- Gracy Byron E asst Tufts College library bds 20 East hall
- Grady Agnes C h 19 Billings av
 "Arline bds 3 Swan
 "Bridget wid John h 14 Wheeler av
 "Catherine F student b 15 West
 "Charles C sales 243 Boston av h 22a Quincy
- Grady
 "Esther P clk bds 22a Quincy
 "Frank G (Ella V) mgr B h 89 Governors av
 "Helen G sec B bds 15 West
 "James J clk bds 31 Cedar rd
 "James M (Ellen F) woodwkr h 15 West
 "James S tailor 11 Riverside av h 170 Harvard
 "John J (Margaret A) carriage bldr Som h 31 Cedar rd
 "John L student bds 31 Cedar rd
 "L Alice tchr h 19 Billings av
 "Margaret E supervisor public schs h at Melrose
 "Margaret F wid Thomas h 49 Johnson av
 "Marion E sec B bds 15 West
 "Mary A wid John b 22a Quincy
 "Patrick (Catherine) lab h 108 Riverside av
 "Rebecca M bds 22a Quincy
 "Wm (Bridget) lab h 31 Swan
 "Wm F (Mary L) cigarmkr h 58 Farragut av
- Graham Anna M Mrs died Feb 27 1918
 "B J h 59 Frederick av
 "Donald (Melvina) wheelwright h 18 Fulton
 "Everett J (Mildred R) elev erector h 58 Orchard
 "Frank E h 30 Fifth
 "George F pntr h 4 Bowdoin
 "Harry W mach h 13 Third
 "James H driver bds 4 Bowdoin
 "John H (Fannie) opr B & M h 4 Fourth
 "John J (Ada) boiler insp h 12 Boston av
 "John S (Mary A) carp h 90 Salem
 "John T (Harrie K) h 29 Fountain
 "Mae I bkpr Medford Co-operative Bank h 35 Wash
 "Margaret M h 40 Lambert
 "Richard (Margaret) mach h 14 Edward
 "Sarah E tchr bds 29 Fountain
 "Rupert C sales bds 12 Abbott
 "Sarah E tchr bds 29 Fountain
 "Sydney J carp bds 26 Marion
 "Wm L (Rena M) clk h 76a Winchester
- Grainger Alice M bds 12 Higgins av
 "Andrew (Anna M) sales h 33 Johnson av

N. J. SODERLUND

315 MAIN
SIREETFire
Automobile

Insurance and Real Estate

Liability
Accident, Etc.MEDFORD
MASS.

MEDFORD DIRECTORY, 1920

133

Grainger

- "Catherine E sten b 12 Higgins av
 "Edmund lawyer b 12 Higgins av
 "James sales h 12 Higgins av
 "John W clk bds 12 Higgins av
 Grammer Lorena A wid Samuel died Oct 15 1919
 Grant Alexander B died Sept 10 1919
 "Alice A wid Fred J bds 7 Capen
 "Bernard A sales bds 12 Grove
 "Donald C student b 26 Brooks pl
 "Bessie H bkpr h 80 Winthrop
 "Edward D (Catherine M) elect h 28 Higgins av
 "Edward E (Alberta F) piano-mkr h 12 Harris rd
 "Edward L (Florence E) clk h 228 Harvard
 "Florence B h 92 Sheridan av
 "Fred F (Alice) sta master 495 Salem h 26 Brooks pk
 "Frederick D (Cora B) (Grant & Moland) h 16 Cudworth
 "George A (Esther B) ins agt b 81 Main
 "Gurney S (Clara A) bkpr h 11 Brooks
 "Harriet sten bds 11 Brooks
 "Havens sec A R & R C Boston av and College drive h at N Y City
 "John M (Sue) sales h 12 Gove
 "John T (Julia E) lab h 25 Fulton
 "Joseph H (Annie E) printer h 47 Stanley av
 "Kenneth (Grace M) sales h 129 Brooks
 "Lottie rubber wkr h 25 Fulton
 "Maude A clk bds 80 Winthrop
 "Melville F student b 11 Brooks
 "Nellie K bds 80 Winthrop
 "Nelson E died Apr 7 1919
 "Percy E (Cora A) elect h 128 South
 "Ralph J (Mary L) confr h 3 Quincy
 "Richard (Margaret) iron wkr h 189 Sheridan av
 "Wm U student Tufts bds 191 Sheridan av
 "& Moland (Frederick D Grant George Moland) wood wkrs 65 Riverside av
 Gratto Alexander (Margaret) h 184 Main
 "Artemus C fore h 184 Main

Gratto

- "Bessie L died Feb 16 1920
 Graves David B (Juliette) clothing B h 22 Bradford av
 "Edwin E (Grace) sales h 49 Cushing
 "Everett A clk 424 Salem h at Som
 "Frank L (May) sales h 14 Bradford av
 "G Wallace (Margaret L) mason 7 Tontine h do
 "Stanwood E (Bertha M) archt h 30 Chandler
 "Thomas E watchmn h 35 Marion
 Grawshaw Wm F clk h 103 Emerald
 Gray Albert C (Harriette R) clk h 41 Quincy
 "Carroll D A (Mae A) sales h 7 Sturtevant ter
 "Charles H prof Tufts College h at Som
 "Charles R gro 6 Harvard av h 15 Chester av
 "Charles W cond h 94 Central av
 "Dorothy student bds 41 Quincy
 "E E Co groceries 382 Main
 "Florence L clk bds 159 Main
 "Frank L (Elizabeth) adv mgr h Fern rd
 "George L (Fanita C) motormn B E Ry h 111 Spring
 "George S (Mary H) nurse h 101 Allston
 "Gladwyn C (Lillian M) mach h 3 Harris rd
 "Helen tchr Lincoln sch bds 21 Capen
 "Hollis E (Emma M) testmn 71 High h 29 Vine
 "Hollis L mus bds 29 Vine
 "Minnie Mrs died Nov 17 1917
 "Pearl wid Fred bds 3 Harris rd
 "Perley (Mary) sales h 42 Linden
 "Walter G fuel insp b 42 Sydney
 "Wm (Jane) opr h 52 Russell
 "Wm (Florence) stmftr h 34 Amaranth av
 "Wm H (Helen) lumber B h 21 Capen
 "W Alfred (Ethel M) mach h 28 Ellsworth
 Greaney Patrick died May 7 1920
 Great Atlantic & Pacific Tea Co The gro Maurice L H Pennie mgr 216 Middlesex av (for complete list see Bus Dy)

THE W. P. TOBEY AUTO AND SUPPLY CO.

CARS OVERHAULED AND REPAIRED, VULCANIZING
BATTERIES CHARGED, CARS FOR RENT, SUPPLIES

SERVICE SERVICE

134

W. A. GREENOUGH & CO.'S

- Greaves Elliot P (Mary E) sales h 33 Curtis
 "Fred baker bds 44 Court
 "Frederick L oysters B h 1482 Mystic Valley pkway
 "Lawrence oysters bds 1482 Mystic Valley pkway
- Greco Michele tailor h 58 Princeton
- Greeley Wilfred F (Mary M) towerman h 28 Amaranth av
- Greelish John J (Bridget) lab h 24 Union
- Green Arthur C (Irene D) furn mover 89 Winthrop h do
 "Bion (Lena) agt Wellington sta B & M h 2 Fourth
 "Carroll W mach bds 9 St Mary
 "Charles M phys B sum res 55 Powder House rd
 "Christina Mrs h 49 Granville av
 "Cyril J carp h 134 Bowdoin
 "Darius A (Harriet) h 50 Oakland
 "Elijah R (Emma) mach h 33 Valley
 "Frederick blksmith h 49 Granville av
 "George cook bds 36 Jerome
 "George P ship caulker bds 31 Central av
 "George V (Ethel) clk h 609 Fellsway
 "George W (Annie C) real est 42 Salem h 65 Powder House rd
 "Gustavus V (Rose) purch agt h 609 Fellsway
 "Harold died Jan 7 1919
 "Herman R janitor 25 High h at Melrose
 "John E (Sadie E) elect h 11 Sanger
 "Joseph F (Sarah M) chauf h 52 Edward
 "Julia ster bds 33 Valley
 "Lorenzo L (Alice) paying teller B h 60 Powder House rd
 "Marion F h 49 Granville av
 "Marjorie F tchr Hancock sch h at B
 "Muriel M bds 24 Brownell
 "Norman C watchmn b 76 Albion
 "Ralph W student Tufts bds 30 West hall
 "Robert mach bds 33 Valley
 "Robert H (Hazel) hosiery h 4 Bellevue ter
- Green
 "Robert J (Ada L) sales h 16 Grove W M
 "Rose wid Harold bds 33 Valley
 "Wm h 26 Hamilton
 "Wm F (Theresa) pressmn h 49 Wellington rd
 "Wm R (Mabel E) gearctr h 26 Hamilton
 "W R h 27 Alexander av
- Greenberg Abraham (The College Market) 394 Main h at Rox
- Greene Adelaide E mono opr B bds 13 Higgins av
 "Alice M sten bds 13 Higgins av
 "Austin E (Annie S) elect h 24 Brownell
 "Bridson J (Amy) carp h 134 Bowdoin
 "Burton C (Lucy) lab P O 9 h 148 Jerome
 "Charles C rem to Lorain Ohio
 "Cyril J carp bds 86 Winchester
 "Edna B bkpr bds 52 Garfield av
 "Frances G wid Matthew J h 13 Higgins av
 "George A (Nellie F) driver h 232 Arlington
 "Helen M wid George C h 86 Winchester
 "Henry C (Bessie M) fore h 22 Brookings
 "Herbert (Josephine K) master mariner h 220 Grant av
 "James F (Gertrude M) sales h 50 Cherry
 "Lottie A Mrs h 52 Garfield av
 "Margaret H bds 13 Higgins av
 "Matthew J sales b 13 Higgins av
 "Ralph R carp bds 86 Winchester
 "Ransom A (Elizabeth) clergyman h 631 Fellsway
 "Richard A (Jennie) clk h 104 Arlington
 "Robert D elect bds 83 Medford
 "Robert H (Ida S) chauf h 83 Medford
 "Robert W (Katharine) auto rep h 46 Garfield av
 "Wm A (Christine) acct h 15 Logan av
- Greenfield Julia V dry goods 285 Salem h 136 Park
 "Lucy M nurse bds 136 Park
- Greenlee Harold (Camille) ins agt h 38 Joseph
- Greenough James E (Zaidee E) eng B & M h 76 Marion



The Malden Morris Plan Company

Loans and Investments

17 PLEASANT STREET

TELEPHONES 804 and 813

MEDFORD DIRECTORY, 1920

135

GREENOUGH W A & CO Will F
Davis Manager Publishers
Medford Directory 32 Oliver
Boston for complete list Tel
Main 1507 See back paster
Greenslade Ralph S died Nov 24
1918
Greenwood Carlton b 16 Stoughton
"Howard H (Carrie G) mgr h 79
Paris
"James F (Anna M) buyer B h
16 Stoughton
"John W (Ina M) h 18a Maple
av
"Rena M asst public library bds
16 Stoughton
Gregg John H (Ethel) mason h 7
Abbott
Gregor Wm C (Harriet W) optician
h 56 Bowen av
Gregorio Leo shoe wkr 110 Main
bds 35 Union
"Vincenzo shoe repr 110 Main h
35 Union
Gregory Frank I (Lulu I) porter h
16 William
Grell David F (Marion) baker h
327 Main
Gretcher Herman (Frances A)
waiter h 102 Princeton
Grethe Edward L (Florence) elect
eng h 75 Pearson rd
Gretschler Erdman (Evelyn) opr h
102 Princeton
Gribbon Sarah J h 8 Brookings
Gridley Charles H meat packer bds
52 Newbern av
Griffin Arthur L (Mary E) mgr B
h 11 Liberty av
"Charles F rem to Dorchester
"Chester J U S A b 9 Sheridan av
"Dennis W mach b 66 Morton av
"Edward P H (Annie M) mach h
26 Second
"Ellen M bds 31 Dudley
"Francis A (Ina B) mgr h 52
Stanley av
"Frank J student Tufts bds 29
Leyden
"Frank O (Annie M) insp of cus-
toms h 91 Warren
"Grover C (Alice M) motormn h
9 Cherry
"Harold A died Oct 12 1919
"Henrietta Mrs bds 7 Sheridan av
"James J (Hannah) tinsmith h
162 Grant av
"John J (Catherine) fore h 156
Grant av

Griffin
"John J (Mary E) mach h 66
North
"Joseph A (Marlon) clk h 68 Ar-
lington
"Joseph E opr bds 26 Second
"Joseph H (Lizzie B) asst treas
h 16 Hillsdale rd
"Margaret A h 2 Duane
"Mary A clk 486 High b Duane rd
"Mary J hkpr 47 Logan av
"Michael h 35 Canal
"Michael E (Nora M) meatctr h
77 Orchard
"Michael J (Anna) lab h 185
Grant av
"Milton B student bds 16 Hills-
dale rd
"Patrick J (Ellen) pntr h 10 Ful-
ton ter
"Thomas metal wkr bds 156
Grant av
"Wm A (Mary) gro B h 29 Ley-
den
"Wm W (Emily M) lab h 13
Union
Griffith Alfred L produce bds 10
College av
"Cecelia F clk bds 10 College av
"Elizabeth T wid Bart J h 10 Col-
lege av
"Helen A clk bds 10 College av
"John clk h 20 Capen
"John R (Katharine B) fruit h
20 Hamilton
"Joseph B produce b 10 College
av
"Margaret E clk b 10 College av
"Mary A sales bds 10 College av
"Samuel (Elizabeth) bricklyr h
570 Main
"Wm H clk h 275 Harvard
Griffiths Anna Mrs mgr 369 Main h
at Som
"Wm H (Ella S) auto rep h 158
Park
Griggs Herbert M (Elizabeth) ins B
h 19 Garden
Grills Garfield J (Villa E) asst supt
h 461 Bway
Grimes Mark M rem to Henniker
N H
Grimley Stephen (Katie A) glazier
h 139 Jerome
Grimshaw Wm J (Gertrude) U S N
h 73a Lawrence
Griswold Helen A tchr Tufts sch h
at Camb
"Helen B h 3 Forest

DUDLEY GARAGE, Inc Medford Taxi Service

Tel. Med. 51998

136

W. A. GREENOUGH & CO.'S

Griswold

"Mahala A Mrs died Feb 22 1918
 "Manfred M bds 3 Forest
 "Margaret bds 3 Forest
 Grogan Charles (Rose) hardware h
 170 Middlesex av
 Groppa Albert (Rafaella) tailor h
 270 Park
 Grose Charles K (Elizabeth H)
 sales h 46 Martin
 Grossman Isaac (Grossman Bros)
 386 Main h at B
 "Bros (Isaac Grossman) tailors
 386 Main
 Grout Lavina H Mrs supt 150 Wo-
 burn bds do
 "Sarah wid John M died Dec 23
 1919
 Grove Alfred H (Elsie) chauf h 109
 Yale
 Grover Albert D (Theresa H) carp
 h 37 Dexter
 "Allen P (Mary) currier h 1038
 Fellsway
 "Elvira A wid Charles A h Fells
 av
 "George B (Sarah) h 152 Wash
 "Grace L clk bds Fells av n Mal-
 den line
 "Josephine bds 152 Wash
 Groves Lucius H (Carrie) clk h 109
 Lawrence
 Grundy Laura student bds 105
 Emerald
 Guaraldi George (Gilda) shoes 470
 High h 117 Auburn
 Guenette Mary E wid Alfred h 47
 Winchester
 Guenther Theodore W (Ida L) ba-
 ker h 10 Revere pl
 Guerrieri Aurelio ins h 96 Bowdoin
 Guild Clara T wid Gustavius F h 31
 College av
 "Ellen Mrs h 168 Main
 "Sidney clk h 31 College av
 Guilford Wm W (Grace) tailor h
 127 Sharon
 Guiselo George (Evelyn) jeweler b
 7 Newbern av
 "Guy (Rose) h 7 Newbern av
 Gulaker Sivert (Effie) blksmith h
 119 Spring
 Gullage Herbert (Mary) ironwkr h
 10 Ames
 Gullidge Wm pipeftr h 78 Winches-
 ter
 Gulliver Eva E wid Charles M h 11
 Boston av

Gulliver

"James L buyer bds 11 Boston av
 Gumbleton Maurice J (Ellen) lab h
 64 Mystic av
 Gundstrom Charles F (Sigrid)
 printer h 71 Brookings
 Gunnison Wm W rem to Newton
 N H
 Gunther Carl (Christina) rubber-
 wkr h 32 Kenmere rd
 Guptill Bernice drsmkr bds 267 Bos-
 ton av
 "Frederick G (Edith M) tmstr h
 3 Park st ct
 "Katherine wid Wm h 267 Bos-
 ton av
 "Mildred C student b 126 Allston
 "Samuel H (Mary E) teaming h
 126 Allston
 Gurney George F (Hattie B) sales
 h 109 Monument
 "James A (Margaret) motormn
 h 58a Lambert
 "Pauline K clk bds 109 Monu-
 ment
 Gushue Samuel (Rebecca) ironwkr
 h 29 Manning
 Gussman Hayward W dentist 147
 Salem bds 32 Warren
 Gustafson Gunnar S tchr manual
 training pub schs h at Som
 "John E (Elizabeth J) elect h 34
 Newbern av
 Guthrie Andrew D phys 408 Salem
 h do
 "James F (Ellen B) mgr h 53
 Bristol rd
 "Mary E sten bds 408 Salem
 "Roger J (Isabel) sales h 169
 Grant av
 "Thomas M student b 408 Salem
 "Winifred wid Martin h 408 Sa-
 lem
 Guttormsen Paul A (Florence)
 mach h 64 Auburn
 Guy Annie nurse h 33 Lambert
 Guyton Alice K sten bds 336 High
 "Anna P tchr h 336 High
 "Helen M at State House bds 336
 High
 "Mary L tchr bds 336 High
 "Mina tchr B bds 336 High
 "Patrick H died Feb 7 1920
 Guzzi Anthony chauf bds 57 Dexter
 Haarer Charlotte F fore bds 57a
 Marion

Real Estate **WILLIS HOWES** Insurance

409 MAIN STREET

Bicycles—Supplies

TELEPHONE 1095-W

MALDEN SQUARE

MEDFORD DIRECTORY, 1920

137

Haarer

- "Frederick W (Sophia C) h 57a Marion
- "Maidie L cashier b 57a Marion
- Haas Henry (Mary) toolmkr h 33 Yale
- Haberland Wm F (Nita) mach h 76 Bradbury av
- Haberly Albert N supt Met Dist Police sta Fellsway W opp Foss h at Melrose
- Haberstroh Anna C bkpr bds 171 Spring
- "Katherine L bds 171 Spring
- Hacadourian John clk bds 328 Boston av
- Hackebell Max A (Celia) plstr h 3 Brooks
- Hackett Albert F (Harriett) clk B & M h 24 Lambert
- "Arthur S (Florence M) carp h 16 Ellsworth
- HACKETT GEORGE J** (Hildegard R) manager Medford Theatre 34 Salem and overseer of poor 16 Medford bldg Tel Medford 1016-M h 58 Webster
- Hacking Lawrence J (Julia E) asst mgr h 114 Capen
- Hadden Helen sten bds 38 Orchard
- "Mary L tel opr 71 High bds 38 Orchard
- Hadley Charles H (Rose) mach h 1 Tontine
- "Dwight W (Margaret B) rector Grace Epis ch h 185 High
- "Ellen wid Arthur h 61 Bower
- "Frank E (Emily T) elect eng h 50 Winthrop
- "Frederick N (Sadie J) sign hanger h 38 Cotting
- "Harold clk 30 Harvard av bds 1 Tontine
- "James K jr (Helen S) mech eng h 36 Magoun av
- "Joseph P (Ellen F) installer h 117 Emerald
- "Rose bds 61 Bower
- Hagar George N (Bessie L) real est h 1530 Mystic Valley pkway
- "George N jr (Marguerite D) ins bds 1530 Mystic Valley pkway
- Hagberg Aaron A (Anna V) patternmkr h 27 Winchester
- "Ernest (Charlotte) piano mkr h 30 Winchester
- "Ernest A pattern mkr bds 30 Winchester
- "Gunnar shipper b 30 Winchester

- Hagerty Wm F (Christina) pntr h 543 Bway
- Haggerty Catherine wid Peter h 130 South
- "Catherine G sten bds 130 South
- "Frank J (Mabel) sales h 837 Fellsway
- "Helen M h 193 Brook View rd
- "Jennie Mrs h 84 Salem
- "John P (Mary E) cigar packer h 45 Lyman av
- "Joseph F student bds 130 South
- "Marie opr b 193 Brook View rd
- "Theresa F student b 130 South
- "Thomas A elect bds 130 South
- "Wm H carrier P O 55 17 Riverside av h at Camb
- "see Hegarty
- Haglund John M (Agnes) tailor B h 52 Marion
- Hague Albert J (Colonial Spa) 11 High h at Everett
- HAINES BENJAMIN F** (Carrie B) Mayor City of Medford office 7 Medford bldg and lawyer 18 Tremont B h 52 Central av
- "David F sales bds 49 Quincy
- "Harvey S (Margaret A) cond h 372 Salem
- "John W (Elizabeth) sales h 49 Quincy
- "John W Jr sales bds 49 Quincy
- Hale Frederick F (Cora P) com trav h 65 Dudley
- Halen Ludwig lab bds 35 Lawrence
- Haley Charles B (Amanda A) sales B h 6 Magoun av
- "Clara E wid James D h 79 Otis
- "Edith D bds 79 Otis
- "Francis E (Margaret A) brakeman B & M h 50 Bower
- "John F (Nettle) printer h 167 Fells av
- "Michael J (Catherine) letter carrier h 17 Logan av
- "Paul J D (Cora A) phys 49 High h do
- "Russell L died May 11 1919
- "Thomas J (Mary A) lab h 30 Fountain
- Halfyard Hedley V (Josephine B) sales h 110 Sharon
- Hall Abbie M wid Henry D bds 10 Boston av
- "Albert S (Maud M) clk h 250 Arlington
- "Alice J bds 91 Grant av
- "Alice M bds 16 Bellevue

Charles W. Howard & Son

INSURANCE

Agents and Brokers in all Companies
Boston, Malden and all Suburbs

32 Summer Street, Malden

Established
1882

REAL ESTATE

18 Tremont Street, Boston

138

W. A. GREENOUGH & CO.'S

Hall

"Amanda wid Andrew G h 6a Joseph
"Annie M bds 157 Winthrop
"Arthur radio opr bds 24 Douglas rd
"Arthur D (Grace M) com mer h Oak Knoll
"Ben M (Mary E) cond B & M h 44 Marion
"Caroline wid Gervase h 111 Spring
"Charles F civ eng h 11 Turell rd
"Charles F jr templet wkr bds 11 Turell rd
"Charles H (Jennie) clk h 14 Granville av
"C Dorothy h 130 Boston av
"Damon W brakemn bds 13 Second
"Dudley treas B h 25 Hall av
"Dudley jr (Mattie C) sales h 25 Hall av
"Edgar A (Harriett) janitor Curtis sch h 6 Simonds ct
"Edgar F (Ruth T) bkpr h 14 Summer
"Ernest (Fanny L) chauf h 70 Bristol rd
"Ernest B (Mathe) mach h 13 Second
"Ethel L bkpr bds 157 Winthrop
"Florence T bds 49 Governors av
"Frances D Mrs h 91 Grant av
"Francis D sales bds 24 Pearl
"Frank H clk bds 27 Fifth
"Frank O lecturer Tufts College h at Winchester
"Fred B (Hall & Hall) 9 Playstead rd h at Brookline
"Frederick A milk h 67 Powder House rd
"George D (Grace M) pres B h 21 Jackson rd
"Harriet E died Nov 4 1919
"Harry (Annie W) sales h 17 Mason
"Inez M sten bds 65 Stanley av
"Isaac S (Edith B) mgr h 72 Woburn
"Isadora wid Albert F h 40 Tyler av
"John G (Josephine W) sales h 51 Warren
"John G (Marion M) eng B & M h 168 Wash
"John J (Annie R) h 157 Winthrop

Hall

"John N (Daisy) sales h 8 College av
"John W B clk bds 130 Boston av
"Julietta wid Henry H h 27 Fifth
"Lewis died Jan 11 1919
"Lucy F Mrs died Nov 10 1919
"Lydia A Mrs h 54 Hamilton
"M Gertrude nurse b 45 Douglas rd
"Percy A (Pauline A) clk h 31 Grand View av
"Robert L elect bds 17 Mason
"Roland E (Florence) elect h 26 Stanley av
"R Linzee (Mary) broker B h 116 Forest
"Sarah K Mrs died Feb 27 1920
"Stephen R (D Ethel) mach h 24 Gibson
"Theodore R (Hall & Hall) 9 Playstead rd h at Brookline
"Vernon H broker B b 18 Forest
"Walter A student Tufts bds 12 West hall
"Walter F tchr h 40 Tyler
"Walter G (Marie F) sales h 134 North
"Wm H U S N bds 17 Mason
"Wm N (Eunice) bkpr h 46 Pleasant
"Wm S pressmn h 130 Boston av
"& Hall (Fred B & Theodore R) upholsters 9 Playstead rd
Hallberg John D (Amanda P) cable splicer h 14 Mason
Hallett George rem to Whitman
HALLETT LAURA E (J & L Morrison) 468 Main h 40 Ocean av Winthrop
Hallissy A Theresa fore b 31 Florence
"Dennis J sales h 31 Florence
"Lulu bds 31 Florence
Hallowell Charlotte B h 51 Mystic
"Charlotte W died Dec 18 1919
"Emily bds 51 Mystic
"Sarah W wid Norwood P h 50 Mystic
Hally Patrick F (Agnes B) freight handler h 27 Albion
Halpin Joseph P (Viola F) elect h 575 Main
Halstead Harry R (Anna B) mgr h 24 Bower
Ham Agnes L Mrs died Mar 10 1920
"Ferndale E clk b 3 Oakland pk
"Frank W h 534 High

Ham

"Frederick L signal man h 11 Third
 "George E fruit B h 3 Oakland pk
 "Harold H bds 11 Third
 Hamberg Carl A died Jan 6 1919
 Hamblin Walter E (Josephine) sales h 113 Warren
 "Willard B (Pauline M) broker h 8 Pearl
 Hamill Curtis F student Tufts bds 4 East hall
 "Robert E student bds 32 West hall
 Hamilton Albert J (Christine) cabt mkr h 24 Dearborn
 "Catherine J Mrs died Apr 16 1919
 "Clarence M acct bds 10 Irving
 "Eric S clk bds 132 Boston av
 "Frank rem to Som
 "Frank H (Ella) mgr h 31 Hillside av
 "Harry H (Maude) chauf h 17 Leighton
 "James S V (Isabel) carp h 132 Boston av
 "Janetta Mrs h 14 Edward
 "John died May 17 1919
 "John I (Catherine) carp h 63 Lincoln
 "John L died Jan 15 1920
 "Josie L wid John L h 500 Main
 "Leslie J mach h 33 Hamilton
 "Mabel R nurse bds 63 Lincoln
 "Nellie wid John h 71 Paris
 "Ralph clk bds 500 Main
 "Sarah S wid Albert h 21 Ashland
 "S Alice bds 21 Ashland
 "Wm (Florence M) druggist 562 High h 564a do
 Hamlin Edward M broker B bds 3 Cedar rd
 "Ethel Mrs bds 22 Hillsdale rd
 "Frank W (Nellie A) buyer B h 19 Revere pl
 "Russell E sales bds 3 Cedar rd
 "Velma L wid Edward K h 3 Cedar rd
 "Willard B banker h 8 Pearl
 Hamlyn Charles (Frances) molder h 37 Foss
 Hammond Anthony C (Lottie) lunch h 12 Grant av
 "Elizabeth nurse bds 2 Cross
 "Grace E bkpr 5 High bds 37 South
 "John A (Harriet J) painter 484 High h 91 Allston

Hammond

"John W shipper bds 37 South
 "Leslie O (Selma F) carp h 8 Taylor
 "Lyle T (Martha M) copy writer h 128 Willis av
 "Margaret wid Isaac h 26 Jerome
 "Robert C (Grace) bldr 37 South h do
 "Robert C jr (Elizabeth) bldr h 37 South
 "Robley M (Mary B) supt h 20 Marion
 Hampkin Bartholomew T (Marion) lab bds 201 Riverside av
 Hampton Anna M clk bds 14 Sturtevant ter
 "Ernest R (Mildred I) cable tester h 30 Canal
 "Wm T (Annie B) h 14 Sturtevant ter
 Hanchett Willis G (Gracie G) brakemn B & M h 24 Chandler
 Hancock Albert (Christine) mach h 205 Central av
 "Everett H rem to Melrose
 "Frances P Mrs bds 62 Wash
 "Gertrude tchr Hillside sch bds at Dor
 "School Ida B Jacques prin Hancock av
 Hand Frank W (Grace E) elect h 8 Monument ter
 Handley Andrew F (Marion E) signalmn h 21 Stoughton
 Handy Lucy B wid Wm H died July 7 1919
 Hanes Harold S student Tufts bds 8 Dean hall
 Haney John J (Annie J) sta agt B & M h 11 Amaranth av
 "Mary G sten b 11 Amaranth av
 Hanify John W (Mary A) (Medford Sq Bowling Alleys) 22 Main h 12 Stearns av
 Hanington Albert W (Annie B) ins B h 7 Benham
 "Frank E jr (Mabelle V) sales h 12 Benham
 Hankinson Hattie B h 24 Wareham
 "Wm H (Minnie) traffic man h 73 Central av
 Hanley James F (Annie T) horse dealer h 49 William
 "James R clk bds 49 William
 "John J (Edith) h 65 Second
 "Patrick (Margaret) motormn B E Ry Co h 409 Salem

C. C. BAILEY COMPANY

Importers, Wholesalers and Commission Dealers in Carpets

RUGS, MATTINGS, OIL CLOTHS AND LINOLEUMS

Tel., Haymarket 2128

48 Canal Street

141 Friend Street, Boston

140

W. A. GREENOUGH & CO.'S

Hanley

"Wm A (Mary L) elect h 8 Summer
Hanlon Daniel J (Mary E) private sec h 186 Fellsway W
"John J auto repr bds 287 Fellsway W
"John J pntr bds 22 Manning
Hannafin Ella G Mrs h 105 Sharon
Hannaford Frank H rem to Som
"John J (Winnifred) iron wkr h 60 Wicklow av
Hannah James F (Annie J) treas B h 53 Oakland
Hannan Robert N prov 30 Main h at Camb
"Walter L (Florence P) elect h 241 Boston av
Hanning M Josephine wid James J h 96 Bristol rd
Hanny Alice P wid Alfred E h 330 Main
"Lester E shipper h 330 Main
Hanrahan Joseph P (Mary) furnace wkr h 346 Boston av
"Roger (Honour) lab h 185 Salem
Hanscom Abbie Mrs h 63 Forest
"Adelbert P (Mary) salesmn h 9 Sharon
"Beatrice mus tchr 63 Forest b do
"Clara Mrs h 14 Fulton
"Dean W (Florence) sales h 63 Forest
"George S died Apr 9 1919
"Hervey A (Cora) contr 55 Monument h do
"Mary wid Laforest h 65a Edward
"Moses M (Edith B) chauf h 12 Leyden av
Hanscomb Charles D h 12 Pleasant
"Laura A bds 12 Pleasant
Hansen Caroline A sec bds 21 Bradford av
"Charles E (Helen T) ironwkr h 196 Harvard
"Christina T chemist bds 21 Bradford av
"Hilda M clk bds 21 Bradford av
"Jennie C nurse b 21 Bradford av
"John J (Lena) mach h 21 Bradford av
"Magnus (Jessie D) cabinetmkr h 53 Elm
"Wm H (Jessie L) packer h 58 Central av
Hanson Agnes M bkbndr bds 53 Adams

Hanson

"Alfred T (Louise T) asst supt Mails P O 9 h 68 Greenleaf av
"Alma S bkpr bds 53 Adams
"Charles M rem to Winchester
"Chester A (Bertha) sales h 67 Otis
"Ella R Mrs died Sept 26 1918
"Frederick E O (Elvira) cigarmkr h 89 Kenmere rd
"George E sten bds 124 Grant av
"Harlan H carrier P O 56 h 181 Winthrop
"Harry (Bertha) car rep h 20 Bowdoin
"Harvey R motormn h 124 Grant av
"Helen L tchr Swan Jr H sch bds 11 Vine
"Howard E student bds 88 Harvard av
"James J (Bridget) mason h 19 Swan
"John mach bds 19 Swan
"John L (Marie B) chef h 53 Adams
"Judson A opr Engine 1 h 181 Winthrop
"Mary rem to Beverly
"Nils J (Esther) eng h r 873 Highland av
"Olivia wid Fred h 181 Winthrop
"Robert L asbestos wkr bds 53 Adams
"Sarah A wid Charles V bds 27 Oakland
"Seth M (Sybil) mach h 53 Stanley av
"Sven E clk b 873r Highland av
"Villa A clk bds 53 Adams
"Wm B (Minnie L) truckmn h 88 Harvard av
Hansson E O Fredrik cigarmkr h 89 Kenmere rd
Haradon Edward E (Bessie B) sales h 7 Cedar Cliff ter
Harbaugh Katherine R bds 22 Kilgore av
Harden Daniel h 4 Eastern av
"Earle T (Levina) elect h 109 Otis
"Guy L (Mary A) lawyer B h 107 Princeton
"Kate h 4 Eastern av
Hardenbergh Charles H (Louise A) U S N h 181 Fellsway W
Harding George L died Jan 11 1919
"Mary C Mrs h 70 Swan
"Robert driver bds 70 Swan

B. F. WALDRON & SONS

Auto Tires and Accessories

Vulcanizing

Storage Batteries

28 HIGH STREET

PHONE MEDFORD 1001

MEDFORD DIRECTORY, 1920

141

Harding

- "Timothy J fore street dept h 70
Swan
- Hardy Charles L (Mabel) sales h 41
Fifth
- "Elijah E fore h 48 Kenmere rd
- "Elizabeth Mrs bds 15 Tufts
- "Eugene I (Isora C) clk h 19
West
- "Frank E (Susie) sales h 102
Second
- "George W (Ella) guard h 17
Fulton
- "Janet E buyer bds 44 Medford
- "Lilla J clk bds 48 Kenmere rd
- "Mary A Mrs h 48 Kenmere rd
- "Mary E died Feb 11 1919

- HARDY N J Baker and Caterer 657
Mass av Arlington See page 8
- "U Grant (Alice) decorator h 166
Jerome
- "Wm (Elizabeth) wool grader h
42 Myrtle
- "Wm (Grace A) U S N h 44 Med-
ford

- Hare Clarence F (Carolyn) insp h
21 Thatcher
- Hargrave Charles H mgr 317 Main
bds 81 do
- Hargraves Ellen A Mrs rem to Som
- "Melissa J tchr Curtis sch bds 92
Otis
- Hargreaves John R (Ellen A) cutter
h 6 Cherry
- Harkins Edwin M (Esther) pub h
573 Riverside av
- "Patrick (Bridget) lab h 87
Webster

- Harlow Catherine E h 48 Riverside
av
- "Clarence S grain h 15 Yale
- "Ella E wid Frederick h 24
South
- "John B (Lillian A) furrier B h
41 Warren

- Harmon George M prof emeritus
Tufts College h at Rindge N H
- "Hazel L sten bds 37 Park
- "Ruth C clk bds 37 Park
- "Wm B (Lizzie P) shoer 51 Main
h 37 Park

- Harney Peter (Mary) rubber wkr h
7 Foster ct

- Harper Frank E (Beatrice) eng h
42 Tyler av
- "Franklin (Helen W) fore h 92
Magoun av
- "Ralph cond bds 73 Bristol rd

- Harrahan Patrick F (Agnes) sales
h 605 Fellsway
- Harre Edmonia P bds 36 Jerome
- Harrigan Daniel J (Mildred) stock-
man h 4 Newport av
- "David J (Elizabeth) eng h 84
Surrey
- "Edna E sten bds 94 Boston av
- "Francis J elect bds 84 Surrey
- "Harold W drftsmn bds 94 Bos-
ton av

- "Joseph H clk B & M b 67 Adams
- "Marietta L died Jan 11 1919
- Harrigodto Augusta bds 34 Sherl-
dan av

- "Frank clk h 34 Sheridan av
- Harriman Abel H (Mary J) at 462
Main h 4 Princeton
- HARRIMAN LINWOOD A (L A
Harriman & Co) 462 Main h
407 Main

- HARRIMAN J A & CO (Linwood A
Harriman) Hay Grain and
Coal 462-464 Main See back
cover

- Harrington Agnes D bds 78 South
- "Agnes M tel opr 71 High bds 15
Wright av
- "Alice wid Wm h 186 Fulton
- "Arthur lab bds 97 Taft
- "Bernard E h 97 Taft
- "Catherine H bds 252 Boston av
- "Cornelius B (Elizabeth) mgr h
58 Cherry
- "Edith F jr super 71 High bds
25 Bradbury av
- "Edwin F (Laura A) chauf h 31a
Albion

- "Eileen tchr bds 32 Pearl
- "Elizabeth wid Michael bds 609
Fellsway
- "Ellen D wid Dennis bds 78 South
- "Fannie wid Richard P h 24 Bow
- "Florence V sales bds 24 Bow
- "Frances student bds 32 Pearl
- "George K (Carrie A) ins agt h
21 College av

- "Grace C typewriter bds 15-
Wright av
- "Isabelle tchr bds 32 Pearl
- "James W (Mabel H) sales h 80
Rye

- "John C sales bds 32 Pearl
- "John F (Emma L) clk P O h
15 Wright av
- "John J h 252 Boston av
- "Margaret E bds 609 Fellsway
- "Margaret F artist bds 24 Bow
- "Richard P died Apr 12 1918

L. NICKERSON

AWNINGS, TENTS AND COVERS
FLAGS AND FLAG POLES

173 State Street, cor. Commercial Street

BOSTON

142

W. A. GREENOUGH & CO.'S

Harrington

- "Robert W (Catherine M) eng h
42 Sydney
- "Rufus F chemist b 21 College av
- "Thomas W real est B h 32 Pearl
- "Thomas W jr student Tufts bds
32 Pearl
- "Timothy F (Ida F) sheet metal
wkr h 75 Gaston
- "Walter (Adelaide) sales h 14
Lewls
- "Walter F sales h 158 Grant
- "Wm D (Annie E) insp h 45
Orchard
- "Wm J (Margaret) lab h 73 Win-
chester
- Harriott Adelaide prin Cradock sch
bds 26 Vine
- Harris Alfred (Maud) painter h 23
Park av
- "Alice D student Tufts bds 90
Wyman
- "Arthur (Mary) lab h Florence
av
- "Arthur E clk bds 31 Sixth
- "Charles H (Lily) supt h 31
Sixth
- "Daniel rubber wkr bds 31 Sixth
- "Delbert L driver b 20 Harris rd
- "Edward W (Jennie) driver h 97
Third
- "Edward W (Sabina) clk h 72
Myrtle
- "Elizabeth wid Robert H h 3
William pl
- "Elsie M sten bds 1042 Fellsway
- "Esther B wid Frank h 61
Wareham
- "Frances A h 11 Vine
- "Frank C (Bertha M) h 18 Cir-
cuit
- "Frank E (Gertrude M) h 68
Quincy
- "Frank G firemn N Y N H & H
bds 61 Wareham
- "Frederick J (Catherine A)
driver h 124 Monument
- "George C (Gertrude) Hose 3
Comb C h 3 Forest
- "George M b 155 Middlesex av
- "George R (Phebe M) starter B
E Ry Co h 1042 Fellsway
- "James G (Lilla V) sales h 90
Wyman
- "Joseph C (Josephine) pntr h 53
Medford
- "Kathryn bkpr h 252 Boston av
- "Margaret clk bds 18 Bower

Harris

- "Mary sec bds 18 Bower
- "May B wid Alberton h 20 Har-
ris rd
- "Mary I sten bds 61 Wareham
- "Ray F shipper h 193 Middlesex
av
- "Sarah M wid Richard died Sept
20 1919
- "Sidney (Nellie V) shipper h 376
Fellsway W
- "Vernon R (Ellen B) carp h 43
Quincy
- "Walter shipper b 87 Morton av
- Harrison George J (Anna) gro h
191 Central av
- "Martin (Lucy) opr h 631 Boston
av
- "Wm H (Violet) roofer h 308
Park
- HARROW EDGAR E (Addie R)
(Medford Welding Co) 427
Main h 25 Mayberry av
- Hart Arthur appr bds 91 Albion
- "Emma clk bds 57 Logan av
- "Fannie A G Mrs h 91 Albion
- "Frederick R (Anna B) cigar
packer h 36 Marshall
- "George (S Anastasia) rem to
Sharon
- "George A (Winifred) carp h 59
Sheridan av
- "H Stanley student bds 47 Ma-
goun av
- "John M (Anna M) optician h
28a William
- "Joseph L cigarmkr bds 36 Mar-
shall
- "Marie wid Frank h 98 Central
av
- "Marjorie bkpr bds 57 Logan av
- "Wm D (Harriet E) driver h 57
Winchester
- "Wm P (Ella T) treas Chasn h
57 Logan av
- Hartery John T firemn h 75 Evans
- Hartford Herbert clk 440 High bds
at Camb
- "Lionel C (Grace) real est h 22
Kilgore
- Hartley Charles H (Lydia C) elev
constr h 10 Edward
- Hartman Charles (Catherine M)
elect h 105 Frederick av
- "John (Myria) eng h 12 Bowen
av
- Hartnett Catherine M bds 459 Bway
- "Eugene student bds 136 George

GEORGE F. WEBB 61 Main St., Medford, Mass.
Rear of Cradock Garage
FIRST-CLASS Auto Painting and Trimming

MEDFORD DIRECTORY, 1920

143

Hartnett

"Jeremiah J (Mary) police h 138
George
"John H clk bds 136 George
"Josie E h 459 Bway
"Wm J died May 20 1919
Hartshorn Charles H (Emma T)
harness mkr 55 Main h 87
College av
"Emily F wid Charles h 39 Summer
"Halcyon N clk B bds 39 Summer
"Henry P wiremn bds 23 Brookings
"Ida L prin Everett sch bds 43
Oakland
"Wm P (Nellie M) carriage trimmer
55 Main h 23 Brookings
Hartwell Anna L rem to Arlington
"George H (Katie L) opr h 34
Circuit
"Herbert F (Josephine J) uphol
h 69 Stanley av
"Warren E student Tufts bds 7
Paige hall
"Wm M (Cecelia M) mach h 19
Fulton ter
Harty Michael H (Mary F) sales h
54 Auburn
Harvard Grocery Co The (Michael
L Moran) 379a Salem
Harvender George S (Clara) steamfir
h 16 Dearborn
"Henry N clk bds 16 Dearborn
Harvey Annie wid Wm h 53 College
av
"Burton W (Helen) h 25 Braemore
rd
"Charles J (Marie) pressmn h
202 Fellsway W
"David R (Gertrude S) mgr h 59
College av
"Edmund J sales b 53 College av
"Elizabeth J bds 53 College av
"George W asst mgr b 53 College
av
"Gladys student b 59 College av
"Ira B (Elizabeth) cond h 29
Franklin
"James (Kate) chef h 32 Second
"James (Agnes) clk Ry M S h
334 Malden
"John (Elsie) elect h 43 William
"John W (Edith V) supervisor h
14 Kilsyth rd
"Josephine nurse bds 23 Walnut
"Kenneth F jeweler b 442 Main
"Prescott (Mary) sales h 428
Main

Harvey

"Theodore M carp b 2 Williams pl
"Wendell T (Katharine) clk h
568 Riverside av
"W Burton (Helen) deputy chief
M F D h 25 Braemore rd
Harvard Frances wid James h 551
Fulton
"Robert (Florence) treas B h
551 Fulton
Hasey Hubert C (Lillian) clk h 56
Stanley av
Haskall Frederick H (Ethel M) tool
mkr h 64 Bow
Haskell Ella F asst librarian bds
27 Kilgore av
"James A tailor h 27 Kilgore av
"John H died Apr 14 1918
"Justin E (Ellen F) auto trimmer
h 19 Lapham
"Samuel C L (Anna L) leather h
12 Pearl
Hasketh Herbert (Mary E) pattern-
mkr h 308 Park
Haskin Charles A (Helen) contr B
h 29 Grove
Haskins Edward G rem to Arlington
"Timothy G (Eliza J) porter h
110 Arlington
Haslam James W (Elizabeth F)
fore h 8 Golden av
Hassam Emily A Mrs h 574 Main
"Harry bds 574 Main
"Howard F clk bds 574 Main
"Roswell welder h 574 Main
Hasson John F letter carrier P O
55 17 Riverside av h at Som
"John P (Julia A) artist h 57
Bristol rd
Hastings John B (Agnes A) eng bds
64 Harvard av
"Wm B h 2 Water
Hatch Almore H meats h 72 Sagamore
av
"Arthur T rem to Camb
"Charles F master mariner h 103
Dudley
"Emily P died July 6 1918
"Ernest H bkpr h 85 Marshall
"Ernest L died Jan 29 1918
"Francis mgr bds 264 High
"Frederick E civ eng h 79 Marshall
"George S (Mary) clk B h 264
High
"Harriet H social wkr bds 264
High
"Helen C Mrs died Mar 25 1920

HIGHLAND COAL CO.

Telephone 1020 Somerville

144

W. A. GREENOUGH & CO.'S

Hatch

"John G (Grace) meatctr h 21
Chardon rd
"Maud A Mrs died Oct 6 1918
"Wm B carp h 34 Hume av
Hatfield George (Elsie) driver h 38
Saunders
"Gertrude seam bds 15 Brookings
"Isabel mender bds 45 Brookings
"Roy E (Adene L) ins agt h 30
Forest
Hathaway Albert W (Ethel S) ins
supt h 36 Gleason
"Favella bds 78 Union
"Frank M eng E Teel & Co h 78
Union
"Herbert H (Mary N) prov h 71
Albion
"Jennie wid Otis L h 6 Pearl
"Nora Mrs died Mar 6 1919
"Ruth clk bds 63 Magoun av
"Sarah F wid James D died May
28 1920
Hatlas Eugene (Jennie) carp h 84
Bradbury av
"Frederick died Oct 8 1919
Hauck Robb W (Lillian A) sales h
2 Walnut
Hauschildt Paul G (Elizabeth)
waiter h 48 Walnut
Haushaulter Augustus E (Durant &
Haushaulter) 93 Spring h 506
Salem
"Catherine bds 74 Myrtle
"Dora E hkpr 74 Myrtle
"Margaret died Dec 23 1919
Haven Hannah S h 21 Brooks
Hawens Susan E Mrs rem to Som
Hawes Adelaide W masseuse bds 11
Ashland
"Cornella J wid George W died
May 29 1918
"Frank B (Mary) sales B h 11
Ashland
"Harold E (Florence M) bds 31
Henry
"Willis W sales bds 15 Emery
Hawkes George B (Amy) carp h 12
Cudworth
Hawkins Alice F wid Edgar W h 14
Pearl
"Charles (Katie) brushmkr h 8
Walsh
"George A bds 15 Hamilton
"James S (Mary) carp h 44 Paris
"John (Ellen) lab h 268 Park
"John F (Florence E) mach h 15
Hamilton
"Martin died Dec 29 1919

Hawkins

"Thomas H (Florence A) mach h
9 Orchard
Hawko John (Annie) stevedore h
192 Fellsway W
Hawks Alfred J (Annie A) phys 64
Salem h do
Haworth George H (Katherine G)
tonic mfr h 50 Allston
"John bds 50 Allston
"Reuben died Oct 20 1918
Hayden Alden (Alice V) carp h 44
Emery
"Charles M (Darlene C) trustee h
43 Water
"Esther tchr bds 131 Boston av
"Gladys E clk bds 131 Boston av
"Lavinia A wid George W bds 12
Clark
"Parker F sales b 131 Boston av
"Roderick M auto rep bds 44 Far-
ragut av
"Vena wid h 349 Boston av
"Walter F sales h 131 Boston av
Hayes Albert H (Lucy E) chemist h
217 Spring
"Annie wid John S h 64 Harvard
av
"Annie J Mrs h 56 Lambert
"Chester A (Mabel K) mgr h 81
Stanley av
"Clarence A clk bds 157 George
"Clarissa J sec bds 10 Irving
"Cornelius J (Frances E) printer
h 33 West
"David B (Alice) marine eng h
157 George
"David T died Nov 17 1918
"Edward W (Ellen R) city col-
lector 12 Medford bldg h 43
Forest
"Ethel M librarian Tufts College
bds at Som
"Frances E clk bds 33 West
"Frederick A clk h 55 Welling-
ton rd
"George J (Margaret J) painter h
Lookout rd
"Helen A boxmkr bds 33 West
"Ida L clk P O 9 bds 10 Irving
"James M Hose 3 278 Salem b do
"John (Ada) carp h 11 Medford
"John driver 422 High h 33 West
"John E pressmn bds 51 Evans
"John F driver bds 33 West
"John J boxmkr b 124 Grant av
"John M Hose 3 278 Salem b do
"Lillian A Mrs died April 17 1919
"Louis G chemist h 82 Grant av
"Margaret Mrs h 144 Fellsway W

WILLIAM A. CANTELL Taxi Service

Cars for All Occasions

Stand, Medford Square

Telephone, Medford 1746-W

MEDFORD DIRECTORY, 1920

145

Hayes

- "Marion H student bds 33 West
- "Marion J clk bds 1106 Fellsway
- "Martha E h 43 Wash
- "Mary A bkpr bds 1 Cross
- "Mary E forewmn bds 1 Cross
- "Mary H wid Benjamin F h 121 High
- "Maurice (Bridget) lab h 1 Cross
- "Patrick J h 144 Fellsway W
- "Robert F bds 51 Evans
- "Stephen (Anna B) U S N h 146 Fellsway W
- "Walter A sales h 15 Bowdoin
- "Wm J (Isabelle F) printer h 133 Willis av
- "Wm N bkpr bds 1 Cross
- Hayford Wendell P (Ella C) guard State Prison h 27 Harris rd
- Haynes Abbie F cook 93 Woburn bds do
- "Charles H died Jan 12 1918
- "Herman W (Gertrude E) chemist h 20 Gorham rd
- "Sidney C gardener 93 Woburn h do
- Hayward Charles B h 48 Morton av
- "Ella A h 5 Chestnut
- "Laura E bkpr h 5 Chestnut
- Hazard Celina Mrs h 54 Cherry
- Hazelton Charles C (Sarah F) mach h 10 Irving
- "Eva wid James F h 152 Summer
- "Henry H elect h 9 Madison
- "Mary bds 9 Madison
- "Rena S tchr bds 48 Lawrence
- Hazelwood Anna buyer bds 47 Frederick av
- "Clara A wid Charles H h 47 Frederick av
- "Earle C shipper bds 47 Frederick av
- "Frank A steam gauge wkr bds 47 Frederick av
- "Nellie sales bds 47 Frederick av
- Hazen W Morton (Louise) clk h 22 Dexter
- Hazlett Charles rem to Rox
- "Charles R rem to Rox
- "Thomas (Rebecca S) welgher h 7 Circuit
- "Wm H rem to Rox
- Head Frederick A (Alberta M) pntr 8a Wheeler av h do
- Heagney Paul L clk b 33 Logan av
- "Terance J (Margaret) plmbr h 33 Logan av
- Healey David J (Margaret) shipper h 19 Corey

Healey

- "Elizabeth h 71 Fulton
- "Frank carp bds 145 Jerome
- "Geraldine clk bds 30 Jackson rd
- "Guy E (Gwendolyn) lawyer h 21 Grove
- "Herbert J (Charlotte) driver h 14 Sables ct
- "Margaret E bds 71 Fulton
- "Mary A died April 18 1919
- "Michael J (Catherine) carrier P O 55 h 17 Logan av
- "Richard E carp bds 145 Jerome
- "Richard M (Margaret) gardener h 145 Jerome
- "Wm died Oct 10 1918
- "Wm J (Abbie) shipper h 3 Prescott
- "Wm J (Catharine) clk h 53 Sheridan av
- Healy Catherine clk bds 59 Bow
- "Catherine T bds 81 Summer
- "Helen T rubberwkr b 81 Summer
- "James S helper bds 81 Summer
- "John H (Ida F) sales h 342 Malden
- "John J (Ellen) helper h 81 Summer
- "John P (Catherine) carrier P O 45 h 59 Bow
- "Maurice M (Catherine) clk h 48 Warner
- "Thomas F h 82 Wellington rd
- Hearne Alonzo (Sara) U S N h 50 Water
- Heartz Robert H supt bds 41 Central av
- Heath Ellen C wid Richard h 75 Brookings
- "Frank H drapery hgr h 36 Lawrence
- "Joseph clk bds 6 Boston
- "Leslie J (Genevieve I) metallurgist h 77 Brookings
- "Lucinda F h 36 Lawrence
- "Sarah J wid Albert L nurse h 71 Bower
- "Verona A wid Clark bds 14 Whittemore
- Heaton Henry W supt 30 Ship av h 299 Riverside av
- "Jabez died Feb 28 1919
- Heavnea Charles H elev opr h 362 Main
- Hebb George S (Etta M) sales h 39 Pearl
- Hebert Alfred J (Hannah M) clk h 54 Metcalf

MEDFORD WELDING CO. 427 Main St., Medford. TEL. CONN. Oxy-Acetylene WeldingCRANK CASES, CYLINDERS AND ALL BROKEN AUTO PARTS
ALUMINUM WORK ALL WORK GUARANTEED

146

W. A. GREENOUGH & CO.'S

- Heckbert Percy S (Emma S) carp
h 61 First
- Heckver A Leslie (Luella) sales h
51 Circuit
- Heeny Frank P plmbr bds 43 Well-
ington rd
"John G (Mary A) steamftr h 60
Thomas
"Joseph P (Mary A) plmbr h 43
Wellington rd
- Heerman Armand L (Josephine) ci-
garmkr h 63 Poole
- Heery Edward F clk bds 84 New-
bern av
- Hefter Richard A (Minnie) h 276
Harvard
- Hegarty Thomas F (Catherine E)
clk h 10 Bradford av
"see Haggerty
- Heiderman George (Frances A)
sales h 32 Leyden
- Heinor Louis (Clementina) cigar-
mkr h 79 Court
- Heinrich Oscar cigarmkr h 55 Myr-
tle
"Rudolph (Minna) turner h 201
Brook View rd
- Heintz Ida Mrs h 269 Boston av
"Wm H (Mae) fruit h 269 Bos-
ton av
- Heitz Ethel F opr bds 33 Martin
"Leonard L (Abbie L) elev constr
h 33 Martin
"Leonard L jr helper b 33 Martin
- Helb Edward (Martha J) asst supt
B h 496 Main
- Helper Daniel J helper b 81 Summer
- Henderson Allen F (Mabel H) sales
h 122 Winthrop
"Alexander died April 22 1920
"Alexander J cabtmkr b 407 Main
"Annie M tchr Lorin L Dame sch
bds at Som
"Arthur G (Sybil) plmbr h 405
Main
"Benjamin H (Isabelle) real est
h 22 Emery
"Bessie B wid Alexander h 34
Touro av
"Calvin L (Alice) carp h 74
Stanley av
"Charlotta dry goods 278a Main
h 23 Marion
"David S chauf h 121 Surrey
"Douglas civ eng bds 9 Bennett
"Edward (Agnes) carp h 543
Bway
"Isabel A wid Alexander G h 407
Main
- Henderson
"John A woodwkr bds 407 Main
"Julia F wid Alexander h 325
Main
"Patrick (Melina A) comp h 15
Bowen av
"Shepard E (Beatrice M) clk B
& M h 9 Dexter
"Sylvanus B (Winifred) supt h
18 Ellis av
"Wm H (Carlotta B) feather
dyer h 23 Marion
- Hendrickson Charles H police bds
18 Henry
- Hendry Charles (Jeanette A) barber
4 Dexter h 37 Albion
- Henion Louis (Clementina) cigar-
mkr h 79 Court
- Henneberry C Warren (Claire)
printer h 102 Grant av
- Hennessey Anna Mrs h 51 Princeton
"C Elnora bkpr bds 37 Prescott
"James P (Catherine T) sales h
37 Prescott
"James P carp bds 14 Paris
"James T helper bds 37 Prescott
"John C student bds 37 Prescott
"Joseph (Annie) shoe insp h 12
Willard av
- Hennessy Hannah M wid Wm P bds
46 Warner
"John P drftsmn h 46 Warner
"Kathleen G corres b 46 Warner
- Hennigan Bertha M clk b 290 High
"James P (Florence C) packer h
13 Union
- Henry Arthur R (Ada B) rem to
Arlington
"Charles C jr (Bertha F) mer-
chant h 67 Playstead rd
- Henson George W (Belle) fore of
grounds and buildings Tufts
College h 391 Boston av
"James (Bridget) lab h 19 Swan
- Herbert Edward R (Grace) clk h
27a William
"Frank A (May F) fore h 150
George
- Herculson E Grace tchr M H S bds
70 Marshall
"John A student Tufts bds 70
Marshall
"Wm (Jeannie) h 70 Marshall
"Wm J gro 257 Boston av bds 70
Marshall
- Herig Edward F bkpr h 66 Hill av
- Heritage Charles mill expert h 8
Hastings lane

DEERING LUMBER COMPANY

BUILDING MATERIALS OF ALL KINDS

MELROSE, MASS.

Tel. Melrose 589

MEDFORD DIRECTORY, 1920

147

Heritage

"Chester B real est bds 8 Hastings lane
Herlihy Daniel A driver bds 27 Bowdoin
"Frank J (Annie F) tchr h 723 Fellsway
"John A asst supt h 128 Middlesex av
"Mary tel opr bds 27 Bowdoin
"Mary E wid Michael F h 723 Fellsway
"Timothy A (Helen J) truckmn h 27 Bowdoin
Herman Eva wid Abraham bds 36a Marshall
"Henry H (Ruth) (Welch's Express) 236 Boston av h 35 Monument
"Samuel (Elizabeth) broker h 16 Gove
Hermansen Einar opr h 11 Cushing
HERNAN PHRAE Vocal Teacher
122 Boston av W M and Huntington Chambers Boston b 122 Boston av W M Tel Arlington 451-R
"Frances M sten b 122 Boston av
"Frances M wid Michael A h 122 Boston av
"George A printer b 122 Boston av
"Katherine F sec b 122 Boston av
"Mary E sec bds 122 Boston av
"Winifred sec bds 122 Boston av
Hernon James H (Mary A) boiler-mkr h 21 Madison
"Madeline A overseer bds 21 Madison
"Mary E clk bds 21 Madison
Herr Peter J (Jennie) com trav h 61 Bow
Herrick Benjamin H student Tufts bds 2 West hall
"Herbert H (Maud) chauf h 201 Salem
"Roy E (Lida A) repairmn h 112 Allston
Herriman Wm W trunkmkr bds 33 Daniels
Herriott Adelaide S prin Cradock sch bds 26 Vine
Hersey Catherine wid George W bds 19 Wright av
"George W (Annie I) photog 47 Magoun av h do
"Henry M clk 118 Main bds 15 Pleasant
"John W h 74 Princeton

Hersey

"Walter H (Jennie M) meat insp h 74 Princeton
Hervey Chester A clk bds 16 Hillside av
"Edgar J (Maud E) gro 13 Forest av h 16 Hillside av
"Frank died Feb 10 1918
"Julia A wid James A h 16 Hillside av
"School Ella L Alden prin Sharon cor Harvard av
"Wade S clk 13 Forest bds 16 Hillside av
Hesketh Arthur H (Mary E) patternmkr h 308 Park
Hetherington Amos C comp h 49 Princeton
Hettich August asst h 23 Newbern av
Heughins Herbert A (Florence E) painter h 71 Marston
Hevey Mitchell R switchmn h 50 Hamilton
Hewins Walter B rem to B
"Walter E rem to B
Heyer Gustav (Ellen A) watchmn h 30 Hancock
Heymans Cyrille (Leontina) cigar-mkr h 58 Myrtle
Heyworth Daniel H (Eva G) sales mgr h 12 Bowen av
Hezelton Wm A mach h 48 Lawrence G
Hibbert Gertrude B bkpr bds 17 Usher rd
Hibbett Herbert W (Mary) fore h 52 Wellington rd
Hickey D Harold (Estelle H) pastor First M E church h 41 Central av
"Ellen wid Thomas B h 9 Edward pl
Hickman Elizabeth A bds 331 Boston av
"Frances M clk b 324 Boston av
"Gertrude L bds 324 Boston av
"James J (Adelaide L) real est h 324 Boston av
Hickox Sheldon B (Helen S) sales bds 17 Oakland
Hicks Arthur A (Ethel) driver h 218 Middlesex av
"Arthur T (Grace G) pres-mgr r 29 Royal h do
"Dow B (Christina C) poultry B h 35 Sagamore av
"George H shoewkr b 28 Touro av

MALDEN STORAGE BATTERY CO.

Official Service *WILLARD Station*

R. W. RIBBETT, Prop.

10 Exchange St., Malden

Tele.—Mal 2983—Med. 1668-M

148

W. A. GREENOUGH & CO.'S

Hicks

"Herbert H (Charlotte T) shoe-wkr h 28 Touro av

"Wm S (Edna) mach h 11 Benton rd

Higginbotham Alice b 188 Arlington

"Harriet manicurist b 188 Arlington

"Wm H carp h 188 Arlington

Higgins Alexander M police bds 16 Morton av

"Alexander M jr police h 16 Morton av

"Charles J (Eva M) U S N h 95 Spring

"Edwin C (Letta M) credit mgr h 627 High

"Elbridge S (Lena E) woodwkr h 11 Golden av

"Franklin C sec bds 627 High

"Frederick F (May E) towermn B & M h 12 Otis

"Herbert C (Minnie) mach h 55 Tyler

"James H (Elizabeth) ironwkr h 33 Wicklow av

"Jane R typist bds 31a Dearborn

"John C (Elizabeth M) elevator insp h 67 E Albion

"John E (Catherine T) caterer h 44 Everett

"John J clk bds 32 Morton av

"John J (Sarah T) clk h 4 College av

"John W (Rebecca) mgr h 19 Vine

"Joseph H (Agnes) carp h 18 Alexander av

"Lorimer E sales bds 19 Vine

"Payne W (Clara) watchmn h 6 Cherry

"Mary V drsmkr b 31a Dearborn

"Michael lab h 31a Dearborn

"Michael J bds 31a Dearborn

"Mildred, tel opr 71 High bds 33 Wicklow av

"Raymond F bkpr bds 19 Vine

"Seneca D (Mary E) carp h 18 Sumner av

"S Preston tester bds 338 High

"Thomas P (Emma L) clk h 338 High

"Wilbur O (Eva M) teller h 6 Sheridan av

Higginson James (Eleanor) clk h 38 Garfield av

HIGHLAND COAL CO Ernest R

Hubbard Pres Irving B Hubbard Treas Harvard cor Winchester Tel Somerville 1020

See left top lines

Highley Harry (Elmira) sec h 11 Powder House rd

"Seward civ eng bds 11 Powder House rd

Hilk Daniel H (S Isabel) fore h 161 Park

Hill Arthur S elect bds 27 Chester

"Carl W clk bds 11 Bradshaw

"Caroline E wid Harry M h 24 Garden

"Clyffeton W (Marjorie G) sales h 46 Hamilton

"Fanny E wid John E h 27 Chester av

"George B (Sarah T) cond h 50 Paris

"George E (Ada M) real est h 109 Grant av

"Jessie B bds 76 Wolcott

"John (Emma) stock cutter h 4 Sanger

"John C Mrs h 23 Forest

"Merrill C instr Tufts College h at W Somerville

"Narcissa bds 68 Ashland

"Oscar F (Ida M) drftsmn h 11 Bradshaw

"Raymond E designer bds 11 Bradshaw

"Roland A (Mildred V) mach h 57 Greenleaf av

"Wm H died Mar 20 1919

Hillebrand Fred designer b 15 Myrtle

"Gertrude bds 15 Myrtle

"Herman cabinetmkr h 15 Myrtle

"Lucy bds 15 Myrtle

Hilles Horace J printer bds 21 Medford

Hillman Elizabeth wid bds 534 Riverside av

"Harold W clk h 2 Touro

"Hazel H Mrs died Jan 6 1919

"Laura A tchr Hancock sch h at Watertown

Hillquist John F (Hannah) mach h 62 Poole

Hills Grace N sec 23 Forest bds 27 Oakland

Hillside Co-operative Bank Henry V Rowell pres 352 Boston av

"School Mabel T Kalloch prin Winthrop cor Boston av

N. J. SODERLUND

315 MAIN
STREETFire
Automobile

Insurance and Real Estate

Liability
Accident, etc.MEDFORD,
MASS.

MEDFORD DIRECTORY, 1920

149

Hillside

"Men's Club 58 Winthrop
 "Shoe Store 336 Boston av
 "Univ Church Clarence R Skin-
 ner pastor 314 Boston av
 Hiltz Abbie F wid Jacob C h 24
 Maple av
 "Frank E clk B & A bds 24 Ma-
 ple av
 "Joseph (Christine) carp h 205
 Elm
 "Marion E Mrs clk b 42 Cushing
 Hinckley Ella S clk h 56 Wash
 "James C clk bds 67 Brookings
 "John W (Olive L) sales h 120
 George
 "Mary A mifnr 40 Salem bds 67
 Brookings
 "Wm (Carrie) printer h 99 Monu-
 ment
 "Wm jr clk bds 99 Monument
 Hindes Carlos C rem to B
 Hindle Wm levermn B & M h 50
 Grant av
 Hindon Annie E wid George bds 170
 Main
 "Edward A meat ctr 157 Main h
 170 do
 "Edward T mgr h 170 Main
 Hinds John (North Somerville Coal
 Co) 646 Boston av h at Som
 Hines John H (Jennie H) eng h 9
 Mason
 "John J (Mary C) clk h 830
 Fellsway
 "Lilla B sten bds 9 Mason
 "Thomas H (Elydia H) physical
 director h 261 Boston av
 Hinman Beatrice sten b 136 Park
 "Mildred sten bds 136 Park
 "Minnie E Mrs h 136 Park
 Hinxman Raymond E (Amy H)
 fore h 154 Riverside av
 Hird James A (Cora N) chemist h
 18 Whittemore
 "Wm B bkpr bds 27 Lambert
 "Wm J (Clara P) teleg h 10
 Fairmount
 Hirons Arthur W (Rose E) N E T &
 T Co 71 High h 92 Brookings
 "Esther wid Charles F h 18
 Franklin
 "Frank sales bds 18 Franklin
 Hirschman Harry (Mollie) clothing
 cutter h 36a Marshall
 Hirsner Frank (Carrie) h 17
 Wheeler av

Hirsner

"Morris F chauff b 17 Wheeler av
 Hiscock Arthur (Inez) watchmn h
 80 Walsh
 Hitchcock Frank T jr clk bds 82
 Brooks
 "Frank T (R Gertrude) treas h
 82 Brooks
 Hittl Frank (Celia E) designer h
 40 Pembroke
 Hixon Arthur E (Grace M) firemn B
 & M h 23 Fulton
 "Wm J (Emma F) uphol 482b
 High h 9 Brooks pk
 Hoadley Charles F (Annie M) tin-
 smith h 15 Bowen av
 Hoadnott Gladys bkpr b 455 Bway
 Hoarty Charles L bds 63 Ship av
 "John (Mary) motormn h 63 Ship
 av
 "Thomas F (Ella C) gold beater
 h 8 Logan av
 Hobart Elmer E brakemmn bds 344
 Main
 "Elmer W (Nellie M) tmstr h
 344 Main
 "Lillian Mrs h 62 Sheridan av
 Hobbs Cordelia gold leaf wkr bds 36
 Court
 "Don P treas Champlin & Hobbs
 Box Co Fifth h at Malden
 "Frederick W (Pauline) printer
 B h 36 Court
 "Frederick W jr clk h 6 Lewis
 "John E sales h 21 Wellington rd
 "Lewis F died Mar 26 1920
 Hobson Merritt L (Ida) eng h 5
 Allston ct
 Hockaday Frederick F (Aimee V M)
 broker and assessor 80 Main h
 11 Marshall
 Hodgdon Ernest M (Neva H) law-
 yer h 55 Quincy
 "Ida wid Ormond C hkpr 114
 South
 "Melville W asst Tufts College
 bds at Som
 "Wm B (Lulu) carriage pntr h
 2 Mystic av
 Hodge Edward A (Eva M) photog
 h 75a Quincy
 Hodges Charles E (Emma) prov B h
 14 Newton rd
 "Julia A wid James W h 67
 Marston
 "Lewis C bkpr h 114 Princeton

THE W. P. TOBEY AUTO AND SUPPLY CO.

CARS OVERHAULED AND REPAIRED, VULCANIZING
BATTERIES CHARGED, CARS FOR RENT, SUPPLIES

SERVICE SERVICE

150

W. A. GREENOUGH & CO.'S

- Hodges
 "Richard J glass wkr bds 67
 Marston
- Hodgins Earl J (Mary B) motormn
 h 18 Almont
- Hodgkins George C (Margaret)
 stair bldr h 38 Pembroke
 "Hazel B opr bds 190 Main
 "Mabel B Mrs h 190 Main
- Hodgman Lubelle H Mrs tchr High
 sch h 10 Ashland pl
- Hodgson Joseph R cashier h 3
 Wellington rd
- Hodsdon Adeline fore h 576a Main
 "Charles J rep A F L h 6 Clayton
 av
- Hodson John jr (Jane) driver 422
 High h 32 Canal
- Hoefer Charles F (Alice M) shipper
 h 16 Joseph
- Hoffer Arthur servicemn 4 Mystic av
 bds 76 Kenmere rd
 "Dorothy S bds 76 Kenmere rd
 "Harold T bkpr b 76 Kenmere rd
 "Lewis A (Dora) h 76 Kenmere
 rd
 "Lorraine L bds 76 Kenmere rd
- Hoffman Arthur M drftsmn h 9
 Lambert
- "Eric J S press feeder bds 35
 Park av
 "Frederick A pressmn bds 122
 Auburn
 "Joseph F (Ida A) tinsmith h 35
 Park av
 "Julius S inst Tufts College h at
 Som
 "Oscar sales h 65 Medford
- Hogan Catharine Mrs h 8 Walker
 "Catharine sten bds 8 Walker
 "Daniel W (Mary A) h 35 Pem-
 broke
 "Frederick P navy yard Chasn h
 1 Berwick rd
 "Harry W (Bertha M) sales h
 378 Salem
 "James J (Clara) jeweler h 42
 Newbern av
 "John P paper ruler bds 8 Walker
 "Margaret wid Edward died Nov
 9 1919
 "Margaret A Mrs died Oct 11
 1918
 "Mary J sten bds 36 South
 "Philip (Annie) janitor City Hall
 h 33 Manning
 "Roscoe B ydmn bds 378 Salem
 "Wm J driver h 31 Cotting
- Hogan
 "Wm R (Alice F) furn mover 30
 Henry h do
- Hogg Addie drsmkr bds 150 Brooks
 "Alexander U S N h 47 Newbern
 av
 "M J h 47 Newbern av
 "Robert A (Josephine) drftsmn h
 113 Willis av
- Hoisington Mary C nurse public schs
 14 Salem h 43 Elm
 "Mortimer S clk b 126 Monument
- Holte Carl sales h 9 Edward
 "Walter D bds 43 Elm
- Hoitt Frederick O (Margaret I)
 brakemn B & M h 14 Alfred
 "Nellie F h 35 Franklin
- Holbrook Albert A (Abbie) marine
 eng h 32 Third
 "Delmont R (Helen) h 39 Fourth
 "Edith C sten bds 49 Dudley
 "George E undertaker 116 Wash
 h 49 Dudley
 "Morton M (Edith G) treas h 53
 Dudley
- Holden Jeffery clk 76 Wash
 "Lillian A clk bds 39 Dexter
- Holegrin Adolph tinsmith h 12
 Tainter
- Holian James L rem to N Y City
- Holibaugh Ellsworth E (Minnie) h
 128 Spring
- Holland Agnes G Mrs died Dec 13
 1918
 "Charles A (Mary C) brakemn h
 Lawrence near Kenmere rd
 "Daniel lab h 15 St Mary
 "Daniel A (Gladys L) driver h
 116 Willis av
 "Edward W (Mary H) sales h 24
 Greenleaf av
 "Gertrude F tchr M H S bds at
 Woburn
 "Henry W (Mabel E) mgr h 160
 Wash
 "John (Mary) lab h 126 Summer
 "Patrick (Mary A) driver h 10
 Western av
 "Patrick farm wkr bds 264 Grove
 "Timothy lab h 17 St Mary
 "Warren E (Georgiana P) box-
 mkr h 8 Metcalf
 "Wm B (Grace A) broker h 11
 University av
 "Wm F fore h 10 Berwick rd
- Hollenback Augusta wid Charles W.
 h 112 Brookings
- Hollis Anita sec bds 139 Forest

Wilson & Fennelly 458 Main Street
 Plumbing and Heating Real Estate and Insurance
 Tel. Medford 816

MEDFORD DIRECTORY, 1920

151

- Hollis
 "Arthur S (Stella M) M P police
 h 10 Cherry
 "Elizabeth L Mrs h 139 Forest
 "Lester C (Gladys L) civ eng bds
 78 Adams
 "Raymond H sales bds 10 Cherry
 "Stella F tel opr bds 10 Cherry
 "Wm J (Katherine) rug cleaner
 h 252 Boston av
- Holloran Mary A wid Patrick 10
 Holloway S Edward (Mary O) gilder
 h 24 Bowen av
- Holman Catherine wid Isaac N h 73
 Sharon
 "Frank P (A Lua) photog h 38
 Golden av
 "Lillian E Mrs h 50 Wareham
 "Mildred V sten bds 20 Otis
- Holmes Abel A (Martha) eng h 50
 Dexter
 "Alta L opr bds 186 Fulton
 "Albert E (Mary L) chemist h
 21 Garfield av
 "Caroline Mrs h 150 Park
 "Elbridge G h 179 Winthrop
 "Emery D died Nov 24 1918
 "Emily A W wid Jacob H h 203
 High
 "Frank W poultry bds 69 Grove
 "Herbert A (Lennie A) motormn
 h 103 North
 "Louisa wid Emery D h 36
 Franklin
 "Mary E bds 179 Winthrop
 "May E h 353 Riverside av
 "Myrtle clk bds 186 Fulton
 "Ronald G auto rep b 103 North
 "Samuel poultry h 69 Grove
- Holsten Francis W (Elizabeth G)
 bkpr h 9 Maple av
 "Henry E blksmith h 5 Newcomb
- Holt Arthur H (Elsie E) bkpr h 55
 Granville av
 "James W (Ada C) linotype mach
 h 153 Allston
 "Laura wid h 292 Boston av
 "Percy R (Mary S) clk h 55 Oak-
 land
 "Wm D (Catherine T) shipper h
 6 Manning
- Holton Charles E (May F) phys and
 food insp h 90 Boston av
 "Edward M (Lilla A) elect h 44
 Chandler
- Holtzgreen Adolph (Mollie) tin-
 smith h 12 Tainter
 "Marion student bds 12 Tainter
- Holyoke Charles (Mary) lumber B
 h 26 Oakland
- Homans John F (Mary E) sales h
 145 Forest
 "Luella A bds 145 Forest
 Homer Adelaide bds 169 Forest
 "Harriet bds 169 Forest
 "Wm N (Ellen A) pres B h 169
 Forest
- Hommel Alfred L (Nellie) mach h
 12 Mayberry av
- HOOD H P & SONS Harry Robbins
 Mgr Milk 422 High and 373
 Main
 "Ralph S student Tufts bds 7
 West hall
- Hook Dorothy M bds 11 King av
- HOOK FRANK T General Con-
 tractor 466c Salem h do Tel
 Connection See front cover
- "George W (Elizabeth) sta agt W
 Medford sta h 58 Holton
 "Harold M student bds 58 Holton
- Hooker Allan A broker h 241 Main
 "Arthur K clk bds 15 Maple av
 "George A bds 241 Main
 "George L (Rosella) elect h 15
 Sharon
 "Phebe A wid David died Mar 11
 1920
 "Seviah A Mrs music tchr 75
 Quincy bds do
- Hooper Arthur P (Marie P) mgr
 184 Winthrop h 24 Winter
- "Bertrand prin Brooks sch h 114
 Green
 "Blanche H asst librarian Tufts
 College h at Som
 "John H (Ella V) h 81 College
 av
 "Mildred bds 46 Sixth
 "Samuel A (Ruth) elect h 46
 Sixth
- Hoover Thomas C (Carrie) clk h
 108 Mystic
- Hopkins Arthur B motormn bds 124
 Fellsway W
 "Arthur F (Irene P) clk h 64
 Bower
- HOPKINS-BLAKESLEE COMPANY
 Walter S Hopkins Treas Men's
 Women's and Children's
 Clothing 45 Pleasant Malden
 Tel Malden 345 See right top
 lines
 "Caroline wid Jonathan h 54
 Newbern av
 "Caroline M Mrs h 29 Governors
 av

W. K. PHEENEY & CO. 19 R Phillips Court Malden, Mass.

Tel.
Malden 682

Roofing and Repairing of All Kinds

152

W. A. GREENOUGH & CO.'S

Hopkins

- "Charles O (Harriet M) bkpr h 91 Albion
- "Edson shipper Myrtle cor Fells-way h at Som
- "Ella M wid Clesson A h 7 Ash-land pl
- "Ernest S clk B E Ry bds 22 Gar-field av
- "Harvey A real est h 51 Fourth
- "Hubert B jr (Emma) sales h 117 Third
- "John A (Ruth) mgr h 10 Gran-ville av
- "John H (Julia M) fore h 11 Granville av
- "Joseph H (Anna B) clk Ry M S h 58 Princeton
- Hoppe Wm J (Madeline R) ins agt h 6 Marshall
- Hopwood George mgr h 138 Fells av
- Horgan Francis J (Mary E) driver h 8 Corey
- Hormel Henry F (Anna) sales h 12 Lapham
- "Marie G sten bds 12 Lapham
- Hornberg Fred (Emma) printer h 104 Emerald
- Horne Harold P (Irene F) clk U S N h 102 Harvard
- Horner Frank D (Alice F) opr h 15 Shapley av
- Horourtz Bernard J student Tufts bds 21 West hall
- Horsepian Joseph clk bds 172 Spring
- Horsman Alice M wid George h 116 Fellsway W
- "Blair W (Clara) welder h 10 Harris rd
- "Edna A bkpr b 116 Fellsway W
- "Isabel C student bds 116 Fells-way W
- Horton Clyde K acct h 15 Bradbury av
- "David E chauf h 132 Sharon
- "Eudora L wid Charles H h 49 Boston av
- "Eva H h 56 Ship av
- "Horace R h 19 Fairmount wd 6
- "Mary E Mrs h 40 Fairfield av
- Horty Catherine wid John died Jan 25 1919
- Hose 2 Harvard av cor Bower
- "3 278 Salem
- "4 50 Spring
- "5 Medford cor Albion
- "6 79 Main

HOWARD CHARLES W & SON 32

- Summer Malden and 18 Tre-mont Boston See left top lines
- Hosea Frank W bds 204 Winthrop
- Hosford Matilda bds 48 Franklin
- Hosmer Marian T news h 31 Pres-cott
- "Wm F (Mary D) poultry B h 523 High
- Hotel Security Checking Co Arthur T Hicks pres-mgr rear 29 Royal
- Hothersoll Paul G bds 56 William
- Houg Etta O bkpr bds 174 Harvard
- "Henrietta O bkpr b 42 Acton cir
- Houghton Charles A (Grace C) wool h 22 Monument
- "Charles F (Ethel) sales h 20 Hillsdale rd
- "Nelson A (Vicola) sales h 47 Dearborn
- Houlder Hugh S (Gertrude A) clk h 238 Salem
- Hourihan Wm H clk P O 55 bds 34 Wash
- Houston Alexander (Sarah) blk-smith h 17 Lewis
- "Alexander jr (Ellen) auto rep h 12 Lewis
- "David (Martha) auto rep h 23 Lewis
- "James (Mary) auto rep h 31 Lewis
- "John J (Grace) insp h 75 Law-rence
- "Roscoe G (Georgia C) clk h 4 Norton av
- Hovendon M Bruce (Sarah) buyer h 31a Amaranth av
- Hovey Marion sec bds 124 Brooks
- "Norman asst Tufts College bds 124 Brooks
- "Thomas C (Evelyn C) florist h 124 Brooks
- Hovsepian John clk 431 Salem h 172 Spring
- "Michael gro 174 Spring h 172 do
- How Wong laundry 241 Central av h do
- Howard Andrew W died July 4 1920
- "Annie Mrs clk bds 15 Canal
- "Barker B agt h 67 Playstead rd
- "Charles A fore h 151 Fellsway W
- HOWARD CHARLES W (Charles W Howard & Son) h at Mal-den

Vulcanizing, Tires and Tubes

HOWARD CHARLES W JR
 (Charles W Howard & Son) h
 at Malden
 "Daniel N (Fanny G) druggist 10
 Main h 81 Forest
 "David C mach bds 5 Norton av
 "David C E (Lillian R) mach h
 5 Norton av
 "Elizabeth wid Timothy F opr h
 24 Spring st ext
 "Emma O wid Reuben h 64 Grant
 av
 "Fred A (Lizbeth M) mgr h 8
 Madison
 "Harold T box mkr h 27 Fifth
 "Harry mach bds 5 Norton av
 "Harry A h 5 Norton av
 "Helen L tel opr bds 550 Main
 "Henry E (Mary F) clk h 5 Sum-
 ner av
 "Herbert W (Mary I) adv sol h
 8 Berwick rd
 "James H (Alice) carp h 7 Shap-
 ley av
 "John J (Juliette H) clk h 39
 Medford
 "John T cond h 15 Hazel rd
 "Joseph H shoemkr h 19 Wheeler
 av
 "Julia bds 67 Playstead rd
 "Karleen B wid James H h 245
 Salem
 "Kate P wid Wm bds 119 Jerome
 "Lewis B h 19 Wheeler av
 "Lizbeth M phys 8 Madison h do
 "Louis B bds 550 Main
 "Mary S wid Andrew W h 3 Je-
 rome
 "Nora Mrs bds 23 Logan av
 "Thomas J (Albina M) elect h 15
 Smith
 "Thomas M (Nanna P) sales h 32
 Clayton av
 "Walter S (Gertrude) sales h 39
 Warner
 "Wm elect bds 116 George
 Howarth Wm wool sorter bds 14
 Canal
 Howe Anna L nurse b 39 Manning
 "Arthur S (Alice S) treas B h 17
 Everett
 "Elbert D (Inez) U S N h 48 Gol-
 den av
 "Elizabeth W h 9 Chestnut
 "Forest W (Edith E) eng h 17
 Orchard
 "Joseph A clk bds 48 Golden av

Howe
 "Laboratory Boston av near Tufts
 College R R sta
 "Moses P (Anna G) bricklyr h 17
 Hume av
 "Nellie clk bds 48 Golden av
 "Stella W wid Horace J mus tchr
 164 Salem h do
 "Wm (Maria L) uphol h 84 Dud-
 ley
 "Wm E (Nellie F) contr agt h
 280 Harvard
 "Wm F (Margaret F) printer h
 16 Bowen av
Howell Albert J (Hilma E) mach h
 389 Boston av
Howes E Jane bkpr bds 14 Brooks
 "Harry W (Ella T) sales h 96
 Bowdoin
 "Stanwood H student Tufts bds
 32 West Hall
HOWES WILLIS Real Estate and
 Insurance Bicycles and Sup-
 plies 409 Main Malden Sq h at
 Malden See right top lines
Howland Elizabeth A died Feb 14
 1920
 "Ernest F clk bds 56 Lyman av
 "Francis B carrier P O 55 17
 Riverside av h at Som
 "Fred T (Esther W) pressmn h
 204 Fellsway W
 "Harold A (Florence E) clk h 16
 Lawrence
 "Henry B (Alice M) bkpr h 107
 Spring
 "James L (Nellie) agt h 15 Har-
 ris rd
 "Louis B clk bds 90 Bowdoin
 "Ruth A wid Robert S h 90 Bow-
 doin
 "Walter D (Minnie) vaultkpr h
 56 Lyman av
 "Walter L clk bds 56 Lyman av
Howlett James D (Agnes M) prin
 Centre and High schs h 69
 College av
Howley James L clk bds 53 Gar-
 field av
 "John J (Mary G) tinsmith 42
 High h 53 Garfield av
 "Wm P sheet iron wkr bds 53
 Garfield av
Hoye James C bkpr 200 Boston av
 h at B
Hoyle Joseph F clk 10 Main h at B

CHARLES W. HOWARD & SON

INSURANCE

Fire, Life, Accident
Compensation
Liability Burglary
Plate Glass
and Automobile

BEST COMPANIES

BOSTON OFFICE, 18 TREMONT STREET

MALDEN OFFICE, 32 SUMMER STREET

154

W. A. GREENOUGH & CO.'S

Hoyt Carl W (Alice) auto trimmer h 9 Edward
 "Daniel O (May) driver h 25 Gove
 "Earle S (Olive S) elect h 77 Boston av
 Hubbard Annie W tchr Brooks sch bds 66 Irving
 HUBBARD ERNEST R Pres Highland Coal Co h 116 College av Somerville
 HUBBARD IRVING B Treas Highland Coal Co h 116 College av Somerville
 Hubert James (Mary) brasswkr bds 55 Morton av
 Hubley Albert E trimmer bds 71 Medford
 "Annie M wid Elijah L bds 14 Kilgore av
 "Edna M sec h 14 Kilgore av
 "Etta bds 71 Medford
 "Francis W (Eliza) mgr bds 73 Medford
 "Leander A (Jeanette) tmstr h 71 Medford
 "Walter E (Lilla) chef h 14 Princeton
 Hubrich Fred L mach bds 11 Amandan av
 Huchet George A (Lina) mgr h 36 Fifth
 "George A jr sales bds 36 Fifth
 Huckins Albert A (Margaret F) clk h 51 Brookings
 "Ina G acct bds 57 Madison
 "Marion I clk bds 51 Brookings
 Huddy Louis B (Mary P) bkpr h 138 Monument
 Hudgins Earl J (Mary) motormn h 18 Almont
 "Edna L clk bds 70 Surrey
 "Elias (Elizabeth) driver h 15 Walsh
 "Eva M clk bds 145 Walsh
 "Hallet R (Pearl A) driver h 70 Surrey
 Hudson Charles E (Mary E) janitor h 65 Arlington
 "Charles F (Alice E) painter h 98 North
 "Charles S mach h 71 Fells av
 "Eva Mrs h 79 Capen
 "Henry (Mary) ironwkr h 14 Lila av
 "Wm F (Carrie E) barber h 45 Warner
 Hudson
 "Wm S eng h 585 High
 Hughes Alice M bkpr h 21 Swan
 "Catharine H bds 466c Salem
 "Catherine wid James h 41 Martin
 "Cella T bds 85 Summer
 "Daniel D (Grace) ironwkr h 82 Albion
 "Dennis J engraver bds 9 Poole
 "Emma J tel opr bds 1 Bradshaw
 "Frank (Mary) gatemn Spring st crossing h 9 Poole
 "George elect bds 466c Salem
 "George (Josephine) gardener h 151 Fulton
 "George F (Mary) clk h 24 Hale av
 "Hannah Mrs gro 102 Water h 104 do
 "Henry F (Mary G) acting supt water dept 52 Swan h 2 Manning
 "John (Mary) fore h 60 South
 "John F (Dorothy G) sales h 122 Fellsaway W
 "Margaret T wid Thomas nurse h 44 Thomas
 "Martin J died Feb 27 1919
 "Mary F sten bds 104 Water
 "Patrick longshoremn h 849 Fellsaway
 "Patrick S (Caroline A) carp h 69 Bristol rd
 "Peter F (Mary) janitor h 122 Main
 "Sarah A wid James h 21 Swan
 "Thomas D (Rose) auto trimmer h 347 Riverside av
 "Thomas H (Mary E) fore h 466c Salem
 "Wm H clk bds 24 Hale av
 "Wm H (Martha J) sales h 1 Bradshaw
 Hulburt Stennet C (Adelaide) sales h 1540 Mystic Valley pkway
 Hull Albert W bkpr h 62 Allston
 "Carleton K fore h 161 Fourth
 "Edith L sten bds 62 Allston
 "Ralph T clk bds 62 Allston
 Hulme Albert clk bds 1 Newport av
 "Edwin bds 1 Newport av
 "Edwin (Rose A) printer h 1 Newport av
 "Wm clk bds 1 Newport av
 Hultner Ernest G bkbndr h 117 Fellsaway W

SHERMAN & FOYE

Carpenters and Builders Jobbing Roofing

132 WASHINGTON STREET

MEDFORD, MASS.

TELEPHONE MEDFORD 2398-W

MEDFORD DIRECTORY, 1920

155

- Hultzen Axel L B (Olga) tailor h
430 Main
- Humper Albert lunch 27 Riverside
av h at Som
- Humphrey George H (Jessie M)
trav agt B & M h 17 Irving
"Harry (Hanorah) plmbr h 239
Elm
"Walter clk bds 239 Elm
- Humphreys Llewellyn G (Adelaide)
civ eng h 56 Monument
"Marie G bds 56 Monument
- Humphries Arthur mach bds 822
Fellsway
"Carl clk bds 822 Fellsway
"Elsie sten bds 822 Fellsway
"George (Ella) steward h 822
Fellsway
"Stanley mariner b 822 Fellsway
"Violet sales bds 822 Fellsway
- Hunkins George (Christina) auto
repr h 120 Winthrop
- Hunnewell Teresa C Mrs bds 251
Arlington
- Hunt Agnes M clk B bds 44 Summer
"Albert (Ruth R) com trav h 63
Edward
"Albert E cond b 15 Amaranth av
"Ambrose J elect bds 44 Summer
"Anthony S (Bernice) cigar
packer h 159 Spring
"Carl R died Feb 9 1920
"Celia G wid Charles A h 26 Oak-
land
"Ellen K sten h 149 Spring
"Fred (Margaret) trainmn h 89
Frederick av
"George F mach bds 91 Frederick
av
"Horatio F bank clk h 673 Fells-
way
"Jane E wid George h 91 Fred-
erick av
"Lilla bkpr h 59 Spring
"Louise F wid Wm H died Oct
15 1919
"Margaret V wid Carl R h 11
Paris
"Michael fore 422 High h 44
Summer
"Michael (Elizabeth) carp h 324
Fulton
"Pearl R sten bds 91 Frederick av
"Ray F (Elsie) clk h 673 Fells-
way
"Thomas H (Annie) mgr h 47a
First
- Hunt
"Wm I mgr 122 Wash h at
Everett
"Wm J (Mary E) cigar mfr 149
Spring h do
- Hunter John (Frances J) h 11 Hol-
ton
"Walter (Mabel A) plmbr h 2
Temple
"Wm E chauf h 40 Lincoln
"Wm H waiter h 84 Arlington
- Huntington Gilbert D student Tufts
bds 3 Dean hall
- Huntley Charles W (Elsie) carp h
59 Cushing
"George E lecturer Tufts Col-
lege h at Camb
- Hunyadi John P (Annie) fur ctr h
198 Fellsway W
- Hurd Charlotte E sten bds 75 Stan-
ley av
"Hilton J (Emma F) h 22 Colum-
bus av
"Hiram E com trav bds 568 Main
"Nelson J cond h 22 Columbus av
"R Warren (Louise M) eng B &
M h 75 Stanley av
- Hurder Benjamin (Inez) saw filer h
8 Sixth
- Hurley Alice M tel opr 71 High bds
14 Gordon rd
"Catharine bds 200 Fellsway W
"Catherine wid Daniel h 14 Gor-
don rd
"Catherine A tel opr bds 14 Gor-
don rd
"Daniel J (Evelyn) eng h 50a
Lambert
"Daniel P P O clk h 351 Boston
av
"George H (Isabel) chauf h 135
Grant av
"Helen P clk 71 High bds 14 Gor-
don rd
"James eng h 108 Princeton
"John F (Ewlie) leather ctr h
Carberry
"John W (Helen T) sec B h 51
William
"Julia Mrs died Sept 28 1918
"Lawrence E (Helen M) police h
28 Maple av
"Mary M rubber wkr bds 14 Gor-
don rd
"Wm A bkpr bds 135 Grant av
"Wm J clk h 68 Ship av
"Winfred J Mrs died Jan 9 1919

HENRY RISMAN

METALS

PAPER

BOOK STOCK

85 CENTRAL AV., MEDFORD

Tel. Medford 207-M

156

W. A. GREENOUGH & CO.'S

- | | |
|--|--|
| <p>Hurlihy Frank J tchr h 723 Fellsway
 Hurst George C (Adelaide L) carp h 55 Newbern av
 Huse Edwin G h 30 Hamilton
 "Loren S (Margaret L) eng h 40 Chandler
 Hussey Nettle M stitcher bds 123 Fellsway W
 Hutchings Alfred G (Mary) lab h 15 Newbern av
 "Annie wid Theodore b 37 Joseph
 "Emma A bkpr h 37 Joseph
 Hutchins Bernard E student Tufts bds 13 Dean hall
 "George W (May) locksmith h 188 Wash
 "John M (Catherine) janitor h 331 Boston av
 "Kenneth (Wilhelmina B) sales h 1 Vernon
 Hutchinson Andrew J clk h 65 Pearson rd
 "Edwin W died Jan 15 1919
 "Henry D (Mary) carp h 50 Fulton
 "Hiram H (Clara) carp h 154 Fulton
 "John C (Grace R) cond B & A h 13 Cudworth
 "Karl E (Annie E) chauf h 86 Fourth
 "Thomas M (Lydia E) h 15 Sharon
 "Thomas M jr chauf h 13 Sharon
 HUTCHISON ALFRED (Agnes T) treas Hutchison Real Estate & Building Trust 448 Main h 22 Berwick rd
 HUTCHISON REAL ESTATE & BUILDING TRUST Insurance and Mortgages Alfred Hutchison Treas 448 Main Tels Medford 438 2658 See front cover
 Hutt Harry C (Jennie) druggist h 111 Yale
 Huxtable John D clk h 54 Princeton
 Huyler Max A (Sadie) chemist h 71 Winchester
 Huysmans Cyril (Leontina) cigar-mkr h 58 Myrtle
 Hvidtfeldt Martin A (Laura) baker h 65 Morton av
 "Peter M clk bds 65 Morton av
 Hyde Ina Mrs rubberwkr h 290 Boston av
 "Victor J (Julia R) sales h 39 Brooks</p> | <p>Hyland Wm R (Brydie T) cond h 127 Central av
 Iandoli Benjamin (Tamasina) lab h 16 Leyden
 Iannessa Arthur (Adeline) mattress mkr h 553 Bway
 "Attilio (Celia) mattress mkr h 555 Bway
 Idoic Clement lab h 8 Edward pl
 Ikau Joseph pedler h 86 Winchester
 Iles Phoebe wid Wm bds 707 Fulton
 Illingworth Edward P musician h 140 Middlesex av
 Ilsley Frederick R (Emily) phys 69 Wash h do
 "George weigher h 150 Park
 "Herbert C rem to Wellesley
 "Octavia W h 150 Park
 "Susan E h 150 Park
 Independent Beef & Provision Co 454 Salem
 Indingaro Salvatore lab h 12 Leyden
 Ingalls Arthur C (Lillian) sales h 33 Guild
 "Chester clk bds 33 Guild
 "Helen D clk b 240 Riverside av
 "Joseph R (Mary A) sole ctr h 34 Columbus av
 Ingersoll George R (Martha E) stage mgr h 19 Wright av
 "Martha wid Albert b 86 Summer
 Ingerson Florence Mrs bds 61 Central av
 Ingles Charles H (Alice A) locksmith h 598 Main
 Ingraham Edna F bkpr bds 100 Harvard av
 "Elizabeth clk b 15 Riverside av
 "George H janitor bds 15 Riverside av
 "H George (Anna C) sales h 324 High
 "James gardener b 15 Riverside av
 "John A (Harriet N) fore 33 Ship av h 32 Bradshaw
 "Lewis E gro 294 Salem h 335 do
 "Margaret bds 15 Riverside av
 "Margaret wid Robert h 15 Riverside av
 "Robert R (Ella F) eng h 100 Harvard av
 "Robert W driver bds 100 Harvard av
 "Wendell V baker bds 100 Harvard av
 Ingram Alfons (Priscilla) sales h 31 Henry</p> |
|--|--|

K. & C. STORAGE BATTERY CO.

Recharging and Repairing of all Batteries—Makers of Batteries—Service
Starting, Lighting and Ignition Systems—Vulcanizing—Accessories

566 HIGH STREET, MEDFORD

TELEPHONE ARLINGTON 1528

MEDFORD DIRECTORY, 1920

157

Ingram

"George M (Eunice R) meatctr h
18 Mystic

Inman Lillian T clk bds 61 Myrtle
"Maxwell S (Catharine) contr
supplies B bds 134 Myrtle

"Terese B wid J Franklin h 61
Myrtle

Innes John (Elizabeth A) baker h
12 Dexter

International Lubricants Co 5 Win-
chester ter

Iodice Clement (Margaret) clk h 8
Edward pl

Iorio Rosario (Theresa) lab h 19
Linden

Ippolito Carmela musician bds 60
Logan av

"Mariano (Mary) mach h 60 Lo-
gan av

"Pasquale (Vincenza) h 60 Logan
av

"Salvatore mus b 60 Logan av

Irish Arnold P (Mary) driver h 76
Newbern av

IRISH ARTHUR D Optometrist 465
High h 18 Irving Tel Medford
105-M

Irving Adelaide E wid Frank W h
44 Warren

"Della sales bds 63 Marion

"Wm K (Helene) S S agt h 44
Warren

Irwin Eugene F clk bds 171 River-
side av

"Hannah wid Patrick F h 171
Riverside av

"John J U S N bds 171 River-
side av

Isidori Primo (Anna) tailor 257
Boston av h 45 Medford

Israel Edward H (Margaret A) sales
h 56 Monument

"E Irving sales b 56 Monument

"Ira H (Margaret) clk bds 56
Monument

Iuliano Nicholas carp bds 191
Brook View rd

Iven Joseph L (Fannie) pntr h 40
Edward

Ivers Walter E (Catharine C) clk h
46 Orchard

Izen Abraham (Rose) pntr h 51
Albion

"Israel clk bds 11 Sumner av

"Morris (Esther) pntr h 11 Sum-
ner av

"Wm pntr bds 11 Sumner av

Jack Robert L mach bds 76a Win-
chester

Jackman George P (Isabella B)
cashr h 30 Jackson rd

"Harold E tchr h 83 Playstead rd

"Wm J sheet metal wkr bds 75
Wareham

Jackson Andrew S sales h 3 South
st ct

"Annie E wid Edwin N died July
3 1919

"Arthur G (Theresa D) eng h 151
Fourth

"Arthur J (Ivy B) clk h 64 Wick-
low av

"Austin G (Daisy E) ironwkr bda
1 Bradshaw

"Bernard E (Sarah) sales h 42
Pinkert

"Bert F (Mary) clk 492 High h
100 Sharon

"Carrie F Mrs tchr S J H S bds
49 Logan

"Clara W Mrs h 3 Summit rd

"College for Women (Tufts Col-
lege) Caroline S Davies dean
Miner Hall College av

"Edward F chauf h 96 Harvard

"Eliza L wid Henry C h 150 Mys-
tic

"Emma E Mrs died Oct 14 1919

"Frances E nurse bds 384 High

"Frederick E (Gladys D) asst
cashier bds 150 Mystic

"George E (Nellie) bkpr h 36
Chester av

"Harold boxmkr h 99 Riverside
av

"Henry C died Mar 2 1919

"Henry C jr (Clara W) clk h 3
Summit rd

"Henry W trustee West Medford
Real Estate Trust 503 High h
at Wakefield

"James (Ruth) clk h 33 Yale

"James M (Annie) cigarmkr h 7
Pinkert

"John P (Carrie D) millwright h
47 Fulton

"John P jr (Mary C) lawyer h 14
Maple av

"Laura A Mrs bds 20 Cotting

"Lewis B (Annie E) janitor h 48
Marion

"Samuel H (Ella M) brakemn B
E Ry h 81 Canal

"Theodora sten bds 383 High
"Wm mason h 47 Fulton

REPAIRED AUTOS OVERHAULED STEWART & STEVENS Tel. Conn., Malden	MAIN STREET COURT MALDEN, . . . MASS.
--	--

158

W. A. GREENOUGH & CO.'S

- Jacobs Gladys clk bds 100 Sheridan av
 "Hannah Mrs h 11 Lauriat pl
 "Helen clk bds 43 Woodrow av
 "Henry B h 99 Fellsway W
 "John shoe repr 96 Kenmere rd h at Malden
 "Joseph C (Mary T) cashier h 326 Malden
 "Orrin P floor layer h 131 Grant av
 "Walter A (Amy) clk h 11 Lauriat pl
 Jacobson Gustav A (Minnie) pntr h 74 Marion
 "Hjalmar (Ida G) mach h 46 Lyman av
 "Joseph (Mary A) cond h 105 Yale
 Jacques Flora D Mrs tchr Franklin sch bds 26 Stearns av
 "Ida B prin Hancock sch h 52 Oakland
 Jager John tailor bds 64 Wareham
 Jaggy Ferdinand J (Catherine) cigarmkr h 17 Sheridan av
 Jahnke Wm C (Molly) clk h 8 Bonner av
 Jamagotchian Harry clk bds 191 Central
 "Krikor (Satinik) gro h 191 Central av
 Jamba Mary clk bds 87 West
 "Peter (Annie) opr h 5 Maverick ct
 Jamee Polidor G (Hortense) cigarmkr h 330 Malden
 James Abigail E hkpr 60 Brooks
 "Amy G food expert bds 149 George
 "Dorothea P clk bds 149 George
 "Frank A (Gertrude H) gold beater h 15 Fifth
 "Henry M died Aug 22 1918
 "Herbert J (May L) pntr h 18 Mystic
 "Julia A Mrs died Jan 3 1920
 "Julia P wid Henry M h 159 Main
 "Marion L clk bds 159 Main
 "School Nellie M Baker prin 44 Spring
 "Walter C (Ada T) mgr h 32 Harold
 "Wm A actuary h 89 Boston av
 "Wm B (Annie M) auditor h 149 George
 "Wm H died Jan 1 1918
 Jameson Allen H (Lucy M) clk h 32 Brookings
 Jameson
 "Charles E (Annie) clk h 191 Forest
 "Emma R h 189 Forest
 "S Janet tchr bds 189 Forest
 Jamieson Fannie L insp bds 361 Boston av
 "Henry V (Helen M) com trav h 57 Harvard av
 Janes George F (Carribell) butter B h 41 Grove
 "George H Jr (Sadie) elect 66 Main h 70 Summit rd
 Jaquith James B (Georgia E) comp h 43 Everett
 "Lottie S bds 13 Allen ct
 "Mary E bds 13 Allen ct
 Jarvis Eldrick A (Alice) cond h 21 Guild
 Jason Louis J wirewkr h 132 High
 Jayes George H (Bertha) clk h 119 Mystic av
 "Henry D lab bds 119 Mystic av
 Jaynes Wm W (Harriett M) carrier P O 55 h 46 Court
 Jeffers Napoleon (Annabelle) lab h 51 Lincoln
 "Wm O mach h 520 Main
 Jefferson Wm A (Marion) mach h 109 Otis
 Jeffress Clarence E (Charlotte) musician h 65 Lincoln
 "James A tchr bds 37 Lincoln
 "Joseph E (Eliza) carp h 37 Lincoln
 Jeffrey Alfred E clk bds 11 Tainter
 "Arthur E elect h 9 Cudworth
 "Edwin W (Emma) gardener h 11 Tainter
 "George B (Maud E) real est Som h 2 Benton rd
 "LeRoy B (Grace L) sales h 17 Alfred ter
 "Oscar S (Janet) motormn h 456 Fulton
 Jeffrey Thomas lab bds 643 Bway
 Jelley Wm J elect h 36 Dearborn
 "Wm J (Elsie) clk h 44 Metcalf
 Jenkins Dorothy C bkpr bds 145 Grant av
 "Elmer pntr bds 52a Lambert
 "Frederick (Jennie F) h 145 Grant av
 "Howard K (Helen M) clk bds 8 Wright av
 "Lindia S wid Wm P h 19 Brookings

HOPKINS-BLAKESLEE COMPANY

Men's, Women's and Children's Clothing

MALDEN

TELEPHONE 345

MEDFORD DIRECTORY, 1920

159

- Jenkins
"Louise B tchr Franklin sch bds
at Reading
"Mildred W bkpr b 145 Grant av
"Samuel L (Catherine) carp h 41
Sharon
- Jenks Henry A clk h 23 Edward
- Jennell John F (Cora A) sheet
metal wkr h 46 Mass av
- Jenness Annie M tchr Hancock sch
h at Melrose
- Jenney Leonard T sales b 168 High
"Mfg Co oils 127 Middlesex av
"Thacher sales bds 168 High
- Jennings Adelaide C sten bds 21
Irving
"Alice M sten bds 21 Irving
"Charles (Edna) opr h 6 Clayton
av
"Eugenia G Mrs hkpr 6 Pleasant
st ct
"Frank E (Mary V) fore h 582
Fulton
"Frank T (Ruth) printer h 15
Otis
"Frederick T comp bds 15 Otis
"James (Grace) bkpr h 36 Rock-
well av
"Michael R (Alice C) clk h 21
Irving
"Robert M (Helena A) sales h 20
Higgins av
- Jepson Elizabeth G bds 237 Park
"Florence M bds 237 Park
"Herbert H bees B h 237 Park
- Jerard Albert B (Grace R) sales h
39 Frederick av
- Jerguson Philip A (Cora B F)
gauges h 93 Wolcott
- Jersey Wm M (Christina T E) sales
h 71 Marshall
- Jeselonis Wm (Caroline) lab h 82
Myrtle
- Jessop John W (Edith A) mgr h 19
Bradford av
- Jewell Charles C (Marion J) eng h
65 Greenleaf av
"Harold R druggist 242 Boston
av h 12 Hamilton
- Jewett Albert L (Florence M) letter
carrier h 97 Playstead rd
"Edward P optometrist h 92 Ma-
goun av
- Jinks Henry A (Mary F) clk h 23
Edward
- Jipner Jacob (Sadie) tailor h 317
Main
- Joachim H Frank h 39 Dartmouth
- Jodoin Conrad N baker 98 Spring
bds 244 do
- Joel Benjamin K (Mabel) sales h 49
Marshall
- Johanson Carl E student Tufts bds
19 West hall
- Johansson Charles F (Augusta)
clergyman h 531 Main
- Johns Herman M (Theresa) sales h
34 Quincy
"Williams E (Charlotte M) fore
h 52 Brownell
- Johnson Agnes nurse h 14 Sheridan
av
"Albert boxmkr h 11 Fifth
"Albert C (Irene) clk h 8 Jackson
"Alexander M (Helen A) ironwkr
h 67 Fulton
"Alfred rem to Reading
"Alfred C mach bds 61 Winthrop
"Alice wid Richard F h 14 Cherry
"Anah clk bds 9 Golden av
"Andrew C mgr h 11 Jackson
"Arthur T insp h 101 Pearson rd
"Arthur W tchr M H S bds 20
Hillside av
"Benjamin B U S N h 34 Ken-
mere rd
"Bertram S clk bds 56 Warren
"Carl (Lillian V) mach h 81
Medford
"Carl G (Vera) cement finisher h
15 Willard av
"Charles A (Anna) clk h 11 Ful-
ton ter
"Charles A (Ethel E) motormn h
63 Central av
"Charles E clk bds 101 Capen
"Charles J (Catherine L) cigar-
mkr h 55 Marshall
"Charles J jr cigarmkr bds 55
Marshall
"Charles W (Mary A) pntr 220a
Salem h 34 Wash
"Clarence R (Florence I) lieut U
S N h 85 Boston av
"Daniel W (Isabelle W) real est
B h 16 Boston av
"Dorothy G sten bds 443 Bway
"Edgar C supt h 40 Bowdoin
"Edgar H opr bds 23 Medford
"Edward M clk bds 36 Tainter
"Elizabeth wid Adolph F bds 123
Fourth
"Elizabeth wid James h 36
Tainter
"Ella Mrs bds 30 Lincoln

JORDAN LUMBER CO. 240 Eastern Av.
 Tels. Malden 174-175
FACTORY AND MILL LUMBER
 Wholesale and Retail

160

W. A. GREENOUGH & CO.'S

Johnson

"Elvin (Marion E) janitor Wash
 and Everett schs h 5 Allen ct
 "Elvira clk bds 9 Golden av
 "Ernest L (Svea S) boiler insp h
 245a Boston av
 "Eugene clk bds 9 Golden av
 "Francis C plmbr bds 443 Bway
 "Fred E (Margaret F) janitor h
 64 Morton av
 "Frederick A rem to Everett
 "Frederick C (Elizabeth J) chauf
 h 32 Bowen av
 "Frederick H rem to Reading
 "George B shipftr h 130 Auburn
 "George H (Florence) mach h 84
 Newbern av
 "George P (Anna E) buyer h 111
 Boston av
 "George W rem to Everett
 "Hans M (Mary) drftsmn h 148
 Spring
 "Harold I (Lina M) bootmkr h
 224 Salem
 "Hartley S H (Wilma) sales h 8
 Adams
 "Helen M tchr h 34 George
 "Herbert B rem to Winchester
 "H Chester clk h 16 Boston av
 "Ivar A (Ruth) mach h 59 War-
 ner
 "James G (Mabel) jeweler h 419
 Salem
 "James M electrotyper h 14
 Cherry
 "Jasper N (May F) lawyer h 32
 Summit rd
 "John E (Selma) fore h 18 Law-
 rence
 "John W (Kittie) eng h 17 Cud-
 worth
 "Joseph lab bds 66 Lincoln
 "Joseph F (Sarah) h 17 May-
 berry av
 "Josephine V clk bds 55 Marshall
 "Knut E (Alma E) mach h 114
 Willis av
 "Leo A rem to Winchester
 "Louise E Mrs h 14 Pearl
 "Luella rem to Everett
 "Luke (Georgiana) mgr h 443
 Bway
 "Margaret clk bds 36 Tainter
 "Margaret J wid Samuel E clk h
 23 Medford
 "Maria F wid Stephen C bds 197
 Middlesex av
 "Mildred bds 11 Bradshaw

Johnson

"Myra bds 17 Orchard
JOHNSON NATHAN A (Julia E)
 Grocer 76 Washington h 74
 do See page 12
 "Paul A (Hilma) plmbr 9 Golden
 av h do
 "Peter (Nina) motormn h 230
 Spring
 "Peter A (Hilma V) steamftr h
 9 Golden av
 "Phillip L B (Mabel A) sales h
 105 North
 "Phillip M student h 73a Bristol
 rd
 "Phillip W (Edna E) acct h 25
 Martin
 "Pinckney D (Belle B) supt h
 1516 Mystic Valley pkway
 "Ray B (Alphonsine M) carrier P
 O 56 h 66 Auburn
 "Raymond bds 101 Capen
 "Richard F carrier P O h 14
 Cherry
 "Roy R rem to Worcester
 "Ruth C clk B bds 74 Wash
 "Samuel E died Dec 23 1918
 "Stephen W (Florence L) carp h
 21 Valley rd
 "Sumner chef h 38b Franklin
 "Thomas P (Elizabeth T) spin-
 ner h 560 Main
 "Walter boxmkr bds 5 Sixth
 "Wm chauf h 161 Governors av
 "Wm C (Louise A) h 45 Tainter
 "Wm F (Annie) clk P O 41 h 29
 Capen
 "Wm K (Mary) drftsmn bds 114
 Willis av
 "Wm L (Alice M) msngr h 153
 Jerome
Johnston Alexander R bkpr bds 109
 Brookings
 "Alexander S pntr h 39 Lyman av
 "Annie sec bds 109 Brookings
 "David (Anne) h 109 Brookings
 "Ethel G bds 109 Brookings
 "James (Viola I) plmbr h 315
 Boston av
 "James G (Mabel) jeweler h 11
 Bradford av
 "James H collr bds 33 Logan av
 "Jeanette I sten r 29 Royal bds
 109 Brookings
 "John clk bds 33 Logan av
 "John J (Helen) eng h 33 Logan
 av
 "Mary E sten bds 33 Logan av

JOSEPH J. LAUNIE

INSURANCE, REAL ESTATE AND MORTGAGES

Telephone Fort Hill 1191. Room 714 Kimball Bldg.

18 Tremont St., Boston, Mass.

MEDFORD DIRECTORY, 1920

161

Johnston

- "Mildred bds 33 Logan av
 - "Mildred G sten bds 33 Logan av
 - "Ralph C (Grace L) mach h 22 Smith
 - "Silas N (Elizabeth A) steward h 107 Sheridan av
 - "Thomas J U S A h 83 Lawrence
 - "Walter S (Amelia K) com mgr 71 High h 101 Salem
- Johnstone Harry P (Dorothy C) mach h 163 Fourth**
- "Robert J (Martha) mariner h 16 Alexander av
- Jolin Thomas H (Alice) helper h 14 Windsor rd**
- Jonah Archie H violin tchr h 7 Bennett**
- "Arthur A shipper bds 142 Fellsway W
 - "Cora M wid Ira h 7 Bennett
 - "Harold F sales h 51 Sheridan av
 - "Walter V (Garrie R) sales h 142 Fellsway W
- Jones Albert D (Jennie C) supt h 51 Wellington rd**
- "Alfred E (Bella) cabinetmkr h 76 Grove
 - "Alice R h 3 Newton rd
 - "Annabelle bkpr bds 37 Capen
 - "Arthur (Mary) mach h 25 Middlesex av
 - "Arthur D (Grace E) eng h 14 Alexander av
 - "Arthur L (Louise L) clk h 30 Alexander av
 - "Bessie A wid Eugene B h 65 Hillsdale rd
 - "Carroll C clk bds 26 Monument
 - "Catherine wid Percy bds 257 Fulton
 - "Charles A (Stelle M) pntr h 30 Edward
 - "Charles H (Florence W) confr h 65 Yale
 - "Charles N h 352 Salem
 - "Charles P (Florence M) gardener h 39 Jerome
 - "Charles W (Ellen D) sales h 145 Middlesex av
 - "Chester W (Ethel M) porter h 134 Summer
 - "Clifton E mach h 70 Auburn
 - "Collin W (Augusta) motormn h 8 Vista av
 - "Cora B Mrs died June 21 1918

Jones

- "Doris E sten Mastercraft Photoplay Corp Forest cor Elm bds at Som
- "Edmund A (Marguerite E) dentist h 633 High
- "Edward lab h 84 Arlington
- "Edward J (Elga G) steamftr h 47 Court
- "Ellen M wid James J h 40 Webster
- "Ethel V clk bds 8 Henry
- "Eustace C (Jane C) shipper h 53 Winchester
- "Evelyn hairdresser bds 126 Main
- "Evelyn D clk bds 22 Dearborn
- "Evelyn M Mrs bkpr 127 Main bds 5 Winter Hill rd
- "Francis A (Mabel) clk h 26 Adams
- "Frank (Ethel M) steamftr h 8 Henry
- "Frank L (Frances E) clk h 9 Eastman
- "Frank L treas Mastercraft Photoplay Corp Forest cor Elm h at Som
- "Fred H (Theresa A) elect bds 118 Auburn
- "Harley H rem to Everett
- "Harold L (Helen E) eng h 103 Frederick av
- "Harriet tchr h 62 Summit rd
- "Hazel C sten Mastercraft Photoplay Corp Forest cor Elm bds at Som
- "Henry H (Mary A) poultry B h 10 Newton rd
- "Herbert L (Mary) treas h 104 Magoun av
- "James A dry goods 412 Salem h at Malden
- "James A bds 40 Webster
- "James E (Edna L) agt Tufts College sta B & M h 24 Madison
- "James H clk h 40 Webster
- "John (Elsie) mach h 90 Bowdoin
- "John N undertaker h 5 Winter Hill rd
- "John P florist bds 53 Winchester
- "John S (Grace) clk h 46 Cushing
- "Joseph P gro 103 Jerome h 133 Arlington
- "J Wellington (Alice) h 164a Middlesex av

A. McLEAN & SONS

Carpenters, Painters, Decorators and Real Estate Agents. Repairing of All Kinds

315 Main Street, Medford

Tel. Medford 367

162

W. A. GREENOUGH & CO.'S

Jones

- "Leah M clk bds 8 Henry
 - "Lester H (Charlotte E) chauf h 25 Winchester
 - "Madelein L bkpr bds 65 Hillsdale rd
 - "Margaret S bkpr bds 40 Webster
 - "Mary A Mrs h 14 South
 - "Mary E sten bds 40 Webster
 - "Mattie wid James h 28 Oak rd
 - "Mildred S tchr music public schs bds at B
 - "Nettie E clk bds 38 Albion
 - "Oakley R (Alice R) mgr h 44 Chandler
 - "Percy L (Marion L) sales h 26 Bradshaw
 - "Ralph B clk bds 30 Edward
 - "Richard J (Margaret E) msgnr Met W W h 253 Spring
 - "Ruth sec bds 40 Webster
 - "Theodore F clk b 65 Hillsdale rd
 - "Theodore L (Sarah) ins h 62a Bristol rd
 - "Thomas (Margaret) h 66 Medford
 - "Trueman B fore A R & R C h 287 Boston av
 - "Walter (Mary) carp h 76 Stanley av
 - "Walter F pres Medford Storage Warehouse Co 80 Salem h at Arlington
 - "Wm E (Fannie) printer h 14 Poole
 - "Wm H (Annie A) h 10 Newton rd
 - "Wm S (Mary F) officer State Prison h 37 Capen
 - "W Arthur (Anna M) pres h 26 Monument
- Joep Frank P (Sarah D) sheet metal wkr h 71 Albion
- Jordan Delia Mrs h 34 Albion
- "Edna L sten bds 379 Fellsway
 - "Edward J died Oct 12 1918
 - "James cond h 107 Fellsway W
 - "James tool sharpener bds 34 Albion
 - "Joaquim (Mary M) barber h 16 Willard av
 - "John H (Jennie G) motormn h 6 1/2 Court
 - "John H eng bds 56 Tainter
 - "John H saw filer h 34 Albion
 - "John N (Annie F) mgr h 20 Hooker
 - "Joseph C clk h 11 Poole

- JORDAN LUMBER CO Edward C Hammond Treas-Gen Mgr 240 Eastern av Malden Tels Malden 774-775 See left top lines
- "Mary T wid Alfred C h 11 Poole
 - "Ralph barber h 16 Rockwell av
 - "Raymond G mach h 7 Maple Pk av
 - "Susannah wid Richard died July 3 1920
 - "Thomas F (Mary V) ironwkr h 68 Kenmere rd
 - "Wm F (Phoebie F) sales h 123 High
- Joscelyn Annie K acct b 69 George
- "George (Catherine) leatherwkr h 69 George
- Joseph George W (Elizabeth) pressman h 68 Princeton
- Joslin Arthur B (Catherine) teller h 32 Sharon
- "Charles E (Carrie M) com mer h 12 Kilsyth rd
 - "Della E tchr Lorin L Dame sch bds at Arlington
- JOSLIN F N & CO Department Store Main Pleasant and Middlesex Malden Tel Malden 1
- Jost John H photog h 99 Magoun av
- Joy Harding F (Janet L) sales h 29 Hamilton
- "John (Ellen) mason h 273 Park
 - "Walter (Marjorie) rubberwkr h 273 Park
 - "Wm G mason bds 273 Park
- Joyce A Florence Mrs h 6 Thatcher
- "Edwin L (Lesbia A) master mariner h 21 Cross
 - "Frank (Elsie) bkpr h 5 Cushing
 - "Fred G (Mabel A) elect h 12 Everett
 - "Grace J Mrs bds 10 Farragut av
 - "Herbert P (Gertrude) clk 2 Main h 44 Orchard
 - "John J curate St Joseph's R C ch h 114 High
 - "John J (Catherine F) gro h 93 Harvard
 - "Margaret Mrs h Fulton cor Elm
 - "Michael J (Marie) rubberwkr h 49 Sheridan av
 - "Michael R (Nora) lab h 47 Logan av
 - "Will A (Maud I) civ eng h 47 Summer
 - "Winslow (Elizabeth J) milk inspector and sealer of weights &c 80 Main h 26 South

IF IT'S THE
Malden Ice Cream Company's Cream
 IT'S QUALITY

THE TASTE TELLS

Telephone Malden 2730-R

MEDFORD DIRECTORY, 1920

163

- Judd Augustus A (M Judd & Son) h at Everett
 "Herbert (M Judd & Son) h at Everett
 "M & Son (Herbert and Augustus A) lumber Fellsway cor Second
- Judge Thaddeus E pitmn h 17 St Mary
 "Wm W (Margaret B) stone setter h 20 Bow
- Judkins Joseph F eye tester B & M h 71 Wyman
- Juffre Charles barber 371 Main h 36 Newbern av
 "see Giuffre
- Jukes Henry W (Bertha) clk h 19 Bowdoin
- Julian Arthur (Cella) sales h 17 Golden av
 "George W died Dec 29 1919
 "Joseph (Angelina) lab h 7 Leyden
 "Rose wid George h 8 Tainter
- Juliano Peter bds 10 Shapley av
- Jung Christian F (Jennie) cigarmkr h 44 Myrtle
- Junior John H clk h 105 Fellsway W
- K & C STORAGE BATTERY CO**
 Frank J Kolb Manager Vulcanizing and Auto Accessories
 566 High Tel Arlington 1528
 See right top lines
- Kaattari Waino A student Tufts bds 5 Paige hall
- Kahlmeyer Henry (Alice G) patent solr h 5 Eastman
- Kahn Henry rem to Arlington
 "Jacob (Riverside Market) 270 Riverside av h do
 "Morris (Libbie) h 268 Riverside av
- Kainrath John (Mary) lab h 325 Malden
 "Mary Mrs gro 325 Malden h do
- Kaiser Lillian h 62 Tainter
 "Marion C illustrator h 62 Tainter
- Kakas Edward F (Lydia A) furs 364 Boylston B h 54 Brooks
 "Emma C h 45 Irving
 "Fred G (Elizabeth G) furrier B h 48 Irving
 "Harry B (Helen J) clk h 54 Brooks W M
 "Josephine P wid Edward bds 45 Irving
- Kale Max S (Bertha M) druggist 30 Harvard av h 44 Bower
- Kalis Harry rem to Roxbury
- Kalloch Mabel T prin Hillside sch bds 14 Fairmount
- Kalunian Jasper h 48 Bowdoin
 "Karekian sales h 48 Bowdoin
- Kane Charles N sales bds 38 Paris
 "Genevieve F tchr Lorin L Dame sch bds 110 Sheridan av
 "James E (Ellen) supt h 180 Boston av
 "James H (Mary) police h 38 Paris
 "James W supt 200 Boston av bds 180 do
 "John (Irene) cable repr h 2 Temple
 "John A (Catherine) eng h 9 Crescent
 "Margaret A drsmkr bds 40 Paris
 "Samuel E (Anna M) eng h 6 Albion
 "Walter V opr bds 180 Boston av
 "Wm P plmbr B h 40 Paris
 "see Cain
- Kaplan Morris (Elizabeth) pedlar h 42 Bow
- Karahalis George (Julia H) confr h 34 Dearborn
 "Theodore (Peyle) confr h 32 Dearborn
- Kardashian Philip (Ethel) rubber-wkr h 63 Poole
- Karner Lenox S (Mary R) agt h 16 Madison
- Karp George (Karp & Constant) gro and variety 257 Spring h 259 do
 "Harry (Freda) tailor 435 Salem h 259 Spring
 "Max cond bds 259 Salem
 "& Constant (George Karp Arthur Constant) gro 15 Brackett
- Kashio Santo opr bds 14 William
- Kattell Minnie E Mrs tchr Lorin L Dame sch h at Boston
- Kaufman Helen M clk h 52 Garfield av
 "Ida I h 52 Garfield av
- Kaulbach Laura M hkpr 28 Gleason
- KAULBACK W S CO** Gas and Electric Appliances Hardware and Plumbing 200-204 Pleasant Malden See right top lines

W. C. MILES CO.

89 Riverside Av.
Medford, Mass.
Tel. Medford 780

OFFICE AND
STORE FIXTURES

House Interior Finish, Mill Work, Mantels, Wood Turning

164

W. A. GREENOUGH & CO.'S

- Kavanagh John J (Mary) watchmn
h 21 Granville av
- Kay Alfred W sales b 19 Boston av
- Keane James H mgr h 9 Bradford
av
"Robert J (Nellie) lab h 107 Sa-
lem
"Simon (Ruth) fore h 10 Alfred
ter
- Keaney John J (Theresa G) boiler-
mkr h 9 Martin
- Kearin Alex F (Florence L) dry
goods 323 Boston h 16a
Quincy
- Kearney Elizabeth wid Patrick h
194 Fellsway W
"Gertrude clk b 194 Fellsway W
"Josephine clk b 194 Fellsway W
"Patrick J laundrymn bds 42
Thomas
"Sadie bds 194 Fellsway W
"Veronica sten bds 194 Fells-
way W
"Wm J eng h 194 Fellsway W
- Kearns James J (Agnes) painter h
13 Hale av
"Sidney J lab bds 69 Auburn
- Keating Emily M tel opr bds 216
Park
"Hannah Mrs h 216 Park
"Harold F clk bds 118 Harvard
"Jeremiah J (Margaret) motor-
man h 383 Salem
"J Frank (Bernice) com trav h
118 Harvard
"Margaret gro 79 Third h do
"Patrick J (Margaret) guard h
40 Almont
- Keay Eugene W (Catherine A) pntr
40 High h 322 Riverside av
"Euphemia wid Alfred H h 155
Allston
"Ida sten bds 155 Allston
"Ralph H sales bds 155 Allston
"Warren H (Elizabeth G) pntr 40
High h 50 Hancock av
- Keddie Solon (Evelyn G) sales h
19 Emerson
- Keddy Edna R clk bds 15 Maynard
"Gilbert J (Amy) carp h 66
Saunders
- Kee Arthur J (Fanny J) collr h 19
Yale
"Harold F (Mabel) steamfr h 6
Leyden av
"Harrison E (Catherine L) steam
fr h 11 Harold
"Wm J dentist h 79 Fern rd
- Keedian Michael gardener h 230
Fulton
- Keefe Annie A wid Timothy F
drsmkr bds 473 High
"Daniel D died Sept 26 1918
"Dennis H (Nora E) express agt
h 107 North
"Grace C clk bds 86 Medford
"John C shipper bds 86 Medford
"John T (Mary J) baker h 49
Winchester
"Lucetta M clk bds 86 Medford
"Mary A stitcher bds 86 Medford
"Mary E finisher bds 38 Alfred
"Nellie M drsmkr 86 Medford b
do
"Norman J clk h 400 Main
"Patrick (Hannah F) h 86 Med-
ford
"Richard P (Josephine) cond h
34 Almont
"Walter E (Josephine) brakemn
h 18 Henry
"see O'Keefe
- Keegan Charles E sales h 46
Thomas
"Thomas F (Mary) rubber wkr
h 109 Emerald
- Keegen J Louis instr Tufts College
h at Som
- Keeler George S (Jane E) h 16
Adams
"John N (Sarah) sales h 32
George
"Louise A tchr bds 16 Adams
- Keeley Francis L clk B bds 17 El-
lis av
"Helen L tel opr bds 17 Ellis av
"John A (Margaret) shoctr h
233 Central av
"John J clk bds 17 Ellis av
"Michael W (Ellen C) furn fin-
isher h 17 Ellis av
- Keen Frank U (Mary) eng h 125
Surrey
- Keenan George L plmbr h 41
Chandler
- Keene Everett E (Harriet) baker h
28 Grant av
"Ezra G (Addie E) fore 4 Main
h 48 Thomas
"F Hugh (Mary B) stair bldr h
121 Surrey
"John W (Orpha W) drftsmn h
136 Park
"Marion F typewriter bds 10
Farragut av

N. J. SODERLUND315 MAIN
STREETFire
Automobile

Insurance and Real Estate

Liability
Accident, Etc.MEDFORD
MASS.

MEDFORD DIRECTORY, 1920

165

Keene

- "Mary J wid James F h 10 Farragut av
- "Nina bds 10 Farragut av
- "Ralph E (Gertrude J) decorator h 10 Farragut av
- Kegler Albert G (Mary) clk h 23 Stoughton
- "Albert G jr clk bds 23 Stoughton
- "Robert M clk bds 23 Stoughton
- "Sophie H tchr bds 23 Stoughton
- Kehoe Edward (Margaret) lab h 88 Union
- "James carp h 119 Sturges
- "Thomas M (Lena) mach h 28 Wright av
- Keirstead see Kierstead
- Keith George W (Bertha C) agt B & M h 93 Capen
- Kelleher Benjamin bds 186 Fellsway W
- "Dorothea clk b 186 Fellsway W
- "Helena clk bds 186 Fellsway W
- "John J (Lavinia) sales h 11 Madison
- "Margaret clk b 186 Fellsway W
- "Oliver (Ethel) shoewkr h 29a Sheridan av
- "Patrick U S N b 59 Kenmere rd
- "see Kelliher
- Keller Ernest J mgr The Fellsway Theatre bds 21 Spring st ext
- "Jacob (Bessie) cabmkr h 404 Main
- "Louis J mgr bds 19 Whittemore
- Kelley Alice F bkpr bds 18 Walnut
- "Catherine wid Dennis bds 249 Spring
- "Catherine wid Michael bds 29 Martin
- "Catherine J supervisor 7 High b 99 Grant av
- "Charles W (Mary R) rubberwkr h 140 Summer
- "Cornelius H (Rose E) barber 10 High h 18 Walnut
- "Edmund E fore h 67 Central av
- "Edwin F sales h 71 Adams
- "Emily L bkpr bds 264 Grove
- "E Howes broker h 15 Magoun av
- "Florence G bds 71 Myrtle
- "George A student bds 264 Grove
- "Hattie A wid George E h 20 Wheeler av
- "Herbert (Lillie E) contr 15 Jerome h do
- "Honora V bkpr bds 64 Hill av
- "James lab bds 15 Mystic av

Kelley

- "James B (Mary) lab h 64 Hill av
- "James J (Mary C) fore h 83 Brookings
- "Jane wid Patrick h 159 Grant av
- "Jennie F tel opr bds 18 Walnut
- "John A (Rosella) motormn h 35 Farragut av
- "John B (Ethel M) engraver h 24 Golden av
- "John B (Mary E) sales h 125 Brooks
- "John H sales h 25 Fifth
- "John J jr (Anna C) prov h 82 Wicklow av
- "Joseph (Annie) h 126 Winthrop
- "Joseph J (Willena E) cond h 107 Emerald
- "Joseph S helper bds 64 Hill av
- "Joseph V (Sadie) erector h 266 Fellsway W
- "Joseph W lab b 266 Fellsway W
- "J Raymond clk bds 125 Brooks
- "Leon D driver b 20 Wheeler av
- "Margaret L sten bds 18 Walnut
- "Mary C nurse bds 18 Walnut
- "Mary E bds 71 Myrtle
- "Mary R bds 64 Hill av
- "Matthew L (Elizabeth) janitor S J H S h 36 Tainter
- "Maurice (Elizabeth) tmstr h 67 Central av
- "Michael mattress mkr bds 159 Grant av
- "Michael J (Mary) driver h 29 Tufts
- "Milton printer b 266 Fellsway W
- "M Josephine clk bds 264 Grove
- "Peter J (Nellie R) supt Brooks Farm h 264 Grove
- "Roger C woodwkr b 18 Walnut
- "Roger J chauf bds 18 Walnut
- "Terrance J lab bds 18 Walnut
- "Terrence J died June 3 1920
- "Thomas P (Margaret) fore h 99 Grant av
- "Thomas P glass cutter B h 71 Myrtle
- "Thomas U student Tufts bds 13 West hall
- "Walter H (Catherine I) engraver h 93 North
- "Wm J (Bertha C) carrier P O h 131 Harvard av
- "Wm W died Nov 27 1918
- Kelliher Daniel K driver 422 High h at Malden
- "David J motormn h 7 Bowdoin

THE W. P. TOBEY AUTO AND SUPPLY CO.

Cars Overhauled and Repaired, Vulcanizing
Batteries Charged, Cars for Rent, Supplies

SERVICE SERVICE

166

W. A. GREENOUGH & CO.'S

Kelliher

"James ship ftr h 818 Fellsway
 "see Kelleher
 Kellogg M Augusta h 28 Myrtle
 Kellum Emma M wid George D h 52
 Dudley
 "Flora bds 52 Dudley
 "George C plmbr bds 52 Dudley
 "George D died Mar 16 1920
 Kelly Abbie V opr bds 67 Almont
 "Barbara opr bds 67 Almont
 "Eugene A (Louise P) h 53
 Sharon
 "Isabell wid Patrick b 77 Mystic
 "James L driver h 88 Metcalf
 "John F (Ella) clk h 10 Alexander av
 "John F (Mary F) mailer h 71
 Bristol rd
 "John F (Margaret) chauf h 47
 First
 "John J (Olive C) insp h 308
 Malden
 "Joseph J (Harriet J) acct h 100
 North
 "Joseph W lab h 378 Salem
 "Margaret wid John h 67 Almont
 "Michael F h 8 Newbern av
 "Patrick J (Rose H) glazier h 24
 Marion
 "Robert A (Kathryn) drftsmn h
 Webber
 "Martin M sales h 196 Main
 "Rose h 208 Park
 "Walter J (Mary) lab h 155 Je-
 rome
 Kelsey Frank G (Jennie) fore h 46
 Monument
 "Louis G multigraph opr bds 46
 Monument
 "Roy U S A bds 46 Monument
 Kemp Bertha E mgr b 11 Kilsyth rd
 "Caroline M wid Edward F h 11
 Kilsyth rd
 "Edward F salted nuts bds 11
 Kilsyth rd
 "Edwin E rem to Winchester
 "Erford C rem to Winchester
 "James (Catherine) mech eng h
 55 Marion
 "Mildred A sten b 11 Kilsyth rd
 Kempton Arthur B film opr h 60
 Andrews
 "Marion clk bds 303 Boston av
 Kendall Charles E rem to Boston
 "George H h 10 Kilgore av
 "Harlie G (Nellie B) comp h 113
 Boston av

Kendall

"Ralph L tchr High sch h at N
 Reading
 "Wesley C (Anna) eng h 72
 Walsh
 Kenison Ruth M asst matron 93
 Woburn bds do
 "see Kennison
 KENLIT MFG CO Arthur Little
 Pres Edward O Kenney Treas
 Manufacturers of Waterproof
 Inertube Cases and Sheeting
 36 Locust See page 24
 Kenna Joseph W carrier P O 56
 448a High h at Arlington
 Kennally Joseph B (Louise D) sales
 h 134 Grant av
 Kennealley Grant P (Annie) sales h
 5 Wolcott
 "Thomas J (Edith F) shoe wkr
 bds 16 Bow
 "Victor J (Aurora M) mech eng
 h 5 Gorham rd
 Kennedy Alexander (Alice) adv h
 37 First
 "Alexander D horse trainer h 49
 Frederick av
 "Andrew H (Jane) vault cleaner
 h 16 Hancock ct
 "Angus D (Margaret) pntr h 19
 Daniels
 "David W (Sarah H) pntr h 48
 Winchester
 "Frank M (Jessie) chemist h 40
 Brookings
 "George M sales h 55 Surrey
 "Hugh G (Annie) street com 10
 Medford bldg h 16 Hancock ct
 "James lab bds 16 Hancock ct
 "James H (Marie O) elect bds 61
 Bow
 "James S (Edith) phys 399 High
 h do
 "Jane wid Michael h 6 Western av
 "John (Clara) fore h 56 Dart-
 mouth
 "John E jr sales h 41 Edward
 "J J Bryan student bds 21 Gibson
 "Marion clk bds 16 Hancock ct
 "Martha J Mrs h 21 Gibson
 "Mary h 31 Lewis
 "Rachael tchr Hillside sch bds 11
 Bellevue
 "Thomas H (Catherine) pntr h
 116 Main
 "Thomas P H brakemn bds 21
 Gibson
 "Thomas S elect h 1 Mystic av



The Malden Morris Plan Company

Loans and Investments

17 PLEASANT STREET

TELEPHONES 804 and 813

MEDFORD DIRECTORY, 1920

167

Kennedy

"Wm J B U S A bds 21 Gibson
Kennerly Edgar O clk bds 449 Bway
"George F sales h 449 Bway
"Herbert C florist h 449 Bway
"John R clk bds 449 Bway
Kenneston Thomas tinsmith h 6a
Edward
Kenney Alice shoewkr bds 3 South
st ct
"Alphonse E (West Medford Au-
tomobile Co) 29 Harvard av h
65 do
"Charles T (Aldine J) carrier P
O h 219a Boston av
"Earle C fore bds 411 Salem
"Edward O treas Kenlit Mfg Co
36 Locust h at Reading
"Frederick R (Florence A) clk h
48 Orchard
"Herbert H opr Ladder 2 bds 411
Salem
"James E (Sarah) chauf h 49
Cushing
"Joshua (Sarah) clk h 411 Salem
"Matthew W (Irene L) auditor h
33 Hamilton
"Oliver G (Della) floorman 29
Harvard av h 65 do
"Perley G (Jennie) plmbr h 53
Pembroke
"Thomas J (Florence) auto repr
h 338 Malden
"Thomas J (Catherine) dentist h
3 Benton rd
"Wm J (Ethel A) plmbr h 442
Main
Kennison Harry E (Mary D) auto
rep h 27 Valley
"Bernard E (Margaret) hlpr h
38a Columbus av
Kenny Albert F mach bds 12 Mason
"Albert V elect h 23 Fifth
"Elizabeth M sales bds 12 Mason
Kenrick Alfred F civ eng bds 100
Grant av
"Clarence V clk bds 100 Grant av
"Jennie M Mrs h 100 Grant av
"Wm A (Laura) insp h 17 Ben-
ton rd
Kent Bessie L bds 442 High
"Charles A (Helen K) mach h 53
Winchester
"Edward F (Harriette H) gro
440 High h 67 Brooks
"Frederick A (Helen) U S ap-
praiser h 93 Boston av
"Mary E wid Frank P h 442 High

Kent

"Wm C toolmkr b 53 Winchester
Kenty Frederick C (Frances S)
brakemn B & M h 423 Higⁿ
Kenyon Albert E (Evelyn) Met po-
lice h 54 Princeton
"Charles E h 274 Forest
Keohan Grace sten b 15 Amaranth
av
"James (Addie) elect h 310 Mal-
den
"Thomas C (Janet) ins agt h 14
Bowdoin
Keohane Daniel E motormn bds 17
Hadley pl
Keough Edward (Margaret) lab h
88 Union
"Frank A elect h Webber
"Irene Mrs h 34 Grant av
"James (Emma) carp h 119
Sturges
"Peter F (Mary A) eng h 132
George
Kerley Joseph P (Agnes J) auto rep
h 182 Grant av
Kerns John E (Mary) tel opr h 41
Hunewill av
Kerr George R student bds 573
Fellsway W
"George R (Mary A) chauf h 1
Winchester pl
"Harrison C clk b 573 Fellsway
W
"Murdock (Sarah L) linemn
Western Union h 342 Main
"Murray H student b 34 Bowen
av
"Theodore W (Daisy H) acct h
22 Corey
"Wm (Gladys M) chauf h 50 Bow
"Wm B (Susan) chemist h 573
Fellsway W
Kerrigan Dennis J watchmn h 19
Fountain
"J Elizabeth Mrs died May 31
1918
"Timothy F clk h 28 Fountain
Kersey Wm J elev opr b 64 Ware-
ham
Kersting Freida wid Hammond h
133 Monument
Kertzman Max h 99 Park
Kervin Richard H (Ella G) paper
hgr h 127 Park
Kerwin Ellen wid Edward h 191
Winthrop
"James caretkr bds 191 Winthrop
"Sarah tchr bds 191 Winthrop

DUDLEY GARAGE, Inc Medford Taxi Service

Tel. Med. 51998

168

W. A. GREENOUGH & CO.'S

- Ketcham Margaret bds 26 Orchard
 Ketchen Emma tchr Lincoln sch h
 at E Billerica
 "Ernest A lab h 43 Chandler
 Ketchum Annie E Mrs died Jan 20
 1919
 "Frank J (Lena J) brakemn h 50
 Sheridan av
 "Grace clk bds 6 Henry
 "Helen M coat wkr bds 6 Henry
 "James F G (Lena) cond B & M
 h 32 Bow
 "John (Margaret) brakemn h 6
 Henry
 "Wm F elect h 26 Orchard
 Kettell Wm E (Nancy A) driver h
 272 Boston av
 Kettle Edith F (Pet Kitten Supply
 Co) h 39 Myrtle
 Kevin Thomas F mach h 21 Sher-
 wood rd
 Keyes George F (Elizabeth A) mgr
 h 312 High
 Keyou Charlotte M wid J Frank bds
 20 South
 "Wm R (Belle S) carrier P O 55
 h 20 South
 Kezer Harlan E student Tufts bds
 19 West hall
 Khonre Abraham E (Zakie) boiler
 mkr h 30 Clayton av
 Kidder C Frank elect h 35 Thomas
 "D Osgood Mrs died Mar 6 1920
 "Mary E bkpr bds 70 Adams
 "Oliver F sales h 252 Main
 Kielely Mary wid Thomas h 8
 Sprague ct
 "Wm M lithog bds 8 Sprague ct
 Kiely John mach h 57 Fells av
 Kiernan Albert M printer bds 3
 Bradford av
 "John T (Matilda) printer h 3
 Bradford av
 "Wesley (Elizabeth W) printer h
 28 Albion
 Kierstead Charles L (Evelyn) eng h
 184 Harvard
 "Fred A (Florence) cond h 259
 Park
 "Harold W (Alice M) shipper bds
 17 Hadley pl
 "Saraetta L wid Israel h 17 Had-
 ley pl
 "Talmage W eng bds 184 Harvard
 Kievenar Timothy W (Katherine)
 h 180 Fellsway W
- Kilbride Patrick G clk bds 100 Bris-
 tol rd
 Kilcoyne Winnifred M clk McCor-
 mack Land Co' h at Som
 Kile Charles E elect h 30 Martin
 "Lucy J nurse bds 30 Martin
 "Mary E wid Palmer P bds 30
 Martin
 "Theron D watchmn b 30 Martin
 Kiley Annie E wid Timothy bds 86
 Main
 "Arthur E acct h 7 Bowen av
 "Daniel J (Ada) tmstr B h 21
 Mayberry av
 "David F (Mary A) mach h 44
 West
 "Edward L pntr h 2 Mystic av
 "Elmer J (Edith C) clk 51
 Sharon h do
 "Eunice M piano tchr 115 Boston
 av bds do
 "Josephine opr b 21 Mayberry av
 "Leland M died Aug 2 1918
 "Nora A Mrs bds 21 Mayberry av
 "Roy C insp bds 115 Boston av
 "Susan wid Henry E h 7 Bowen
 av
 "Tressa wid Leland M h 115 Bos-
 ton av
 "see Kielely
 Kilgore Abbie Mrs h 34 Oakland
 Killam Henry E mgr 371 Main h at
 Chasn
 "J Warren eng 217 Arlington bds
 1 Lawrence
 "Samuel E (Dora H) supt Met
 Water Works h 1 Lawrence rd
 Killian Ruth M tchr M H S h at
 Lynn
 Kilmain George H (Eloise) clk h 93
 Capen
 Kilroy Gertrude A clk bds 11 West
 "John J (Elizabeth) janitor h 23
 Pleasant
 "John J (Margaret M) lab h 11
 West
 "John J jr elect bds 11 West
 Kimball Charles W (Wilhelmina)
 heating eng B h 65 Prescott
 "Dwight D (Mary G) eng bds 304
 High
 "George L (Annabelle) carp h 19
 Fairmount
 "Grenville W supt bds 304 High
 "Kenneth C (Elizabeth W) drfts-
 man h 132 Woburn

Real Estate **WILLIS HOWES** Insurance

Bicycles—Supplies

409 MAIN STREET

TELEPHONE 1095-W

MALDEN SQUARE

MEDFORD DIRECTORY, 1920

169

Kimball

"Myron A (Florence L) real est
h 11 Braemore rd
"Richard D (Lenora D) heating
eng B h 304 High
"Richard H elect eng bds 304
High
"Stephen F (Mary) chauf h 10
Butler
"Wm H bds 128 Boston av
Kilmington Anna Mrs hkpr 103 Dudley
Kinch John D (Sarah J) fore h 77
Fulton
Kinder Arthur R (Pauline) sales h
26 Hamilton
King Dennis (Mary) mach h 41
Burnside
"Eli (Mary J) rubber wkr h 400
Main
"Ella M wid Charles b 59 Prescott
"Elsie M bds 12 Grove
"George W (Elizabeth) broker h
12 Grove
"Georgianna M wid Joseph F bds
66 Harvard av
"Guy F (Pauline E) shipper 200
Boston av h 59 Prescott
"John F (Margaret) clk 136
Summer h 44 Manning
"John H (Margaret) optician h
112 Willis av
"Joseph F died Oct 9 1919
"Patrick J (Pearl) toolmkr h 35
Bowen av
"Walter (Lena) chef h 21 Or-
chard
"Walter L (Mildred A) clk h 66
Harvard av
Kingman Edward F (Bertha M)
asst mgr h 35 Thatcher
"Frank H (Rachel G) acct h 35
Cushing
Kingsbury George E (Catherine)
film opr h 1 Brookings
Kingston James H h 130 Capen
"Joseph D (Annie) cond h 51
Mystic av
"Joseph R (Nellie G) optometrist
h 34 Jackson rd
"Margaret W Mrs died May 11
1918
Kinnear Ruth wid Hazen bds 20
Lapham
Kinsman Joseph H (Alice J) sales
h 74 Warren
"Leslie S (Bernice S) clk bds 74
Warren
"Natalie E pianist bds 74 Warren

Kintz Josephine tchr drawing pub
schs bds 8 Oakland
"Louisa wid Joseph h 8 Oakland
Kinzler Herman linemn h 118 Au-
burn
Kirby James H (Ada) h 143 Spring
"Joseph H (Elizabeth M) printer
h 134 Winthrop
Kirk Royden C (Louise D) ink h 38
Capen
"S Thomas (Ida H) patternmkr h
38 Capen
"Thomas J (Mary V) cond B E
Ry h 102 Central av
Kirkland Albert A carp h 133 Win-
throp
Kirkness Alexander N (Elizabeth T)
eng h 97 Harvard
Kirkpatrick Charles G (Louise D)
clk h 28 Kilgore av
"Rebecca wid Robert h 66 Wash
Kirkwood Hilland G (Jennie) opr h
19 Hancock
Kirvin Thomas police bds 27 Touro
av
Kirwen James h 191 Winthrop
Kirwin Patrick h 31 Swan
"Wm A (Mary C) shoer h 31
Swan
Kittredge Harvard W firemn h 17
Hillsboro rd
Kittridge Marietta P wid Samuel F
died June 10 1918
Klingenberger Wm treas Riverside
av cor Locust h at Salem
Knapp Albert T (Marion L) h 528
Main
"Frederic B (Grace N) acct h 12
Monument
"Willard P (Camilla) insp h 112
Brookings
Kneeland Fred J jr (Viola E) paint-
ing B h 15 Willard av
"Hannah W bds 534 High
"Lee A (Mary) sales h 168 Sheri-
dan av
"Walter A (Sabina) druggist 486
High h do
Knickle Ray A clk bds 17 College av
Knight Arthur R (Hazel) mach h
87 Frederick av
"Augustus C h 404a High
"Charles R (Ida) packer h 24
Circuit
"Clifford H sales h 29 Wellington
rd
"Edward J (Sarah) porter h 33
Fulton

Charles W. Howard & Son

INSURANCE

Agents and Brokers in all Companies
Boston, Malden and all Suburbs

Established
1882

REAL ESTATE

52 Summer Street, Malden

18 Tremont Street, Boston

170

W. A. GREENOUGH & CO.'S

Knight

"Frank L mach h 20 Leyden
"Frederick V (Dora) sales h
1020 Fellsway
"Harry F (Daisy) sales h 87
Playstead rd
"Harry F jr sales bds 87 Play-
stead rd
"Horace E (Jane M) clk B h 499
Main
"James A (Mary) sales h 21
Usher rd
"Mary A Mrs h 143 Central av
"Nathaniel H (Maud B) instr
Tufts College h 44 Stearns av
"Samuel B (Carrie) printer h 9
Logan av
"Vernon R (Margaret H) cashier
h 107 Playstead rd
"Wm B (Lizzie M) rem to Som
"Wm G supervisor h 36 Cushing
"Wm J asst supt bds 33 Fulton
Knipp Charles W (Rena L) press-
man h 26 Emerson
Knock Malcolm A (M Louise)
proofdr h 82 Bristol rd
Knowles Henry A (Olive E) sales h
24 Pearl
"James K (Sadie M) elect h 18
Alexander av
"Joshua W (Margaret G) carp h
117 Allston
Knowlton Amos (Roxana) bds 9
Tyler av
"Daniel (Nellie) contr h 103
Playstead rd
"Frank (Helen) automobiles h 94
Sagamore av
"John F (Lillian F) linemn h 62a
Bristol rd
"Kendall M (Euphemia) driver h
9 Tyler av
"Miriam C asst Tufts College bds
at Som
Knox Aaron S (Mary A) pntr h 91
Winchester
"Charles B (Charlotte E) carp h
120 Sheridan av
"George (Elizabeth) granite ctr
27 Canal h 26 do
"George J bkpr bds 14 Fourth
"Gladys M clk Medford Trust Co
bds 120 Sheridan av
"James (Mary) h 14 Fourth
"James A driver h 7 Stoughton
"Joseph J (Lottie A) h 232 Riv-
erside av

Knudsen Thomas J nailer h 22
Fourth
Knudson Charles S h 52 Lyman av
Koch August clk bds 391 Main
"August W (Anna) printer h 587
Winthrop
"Joseph C (Florence J) printer h
391 Main
Kodad Charles J (Mary A) printer
h 104 Sharon
"H Madeline sec bds 104 Sharon
"Vincent F (Catherine B)
weigher h 52 Bowdoin
Koenig Florence wid Walter h 824
Fellsway
Kofman David tailor 566a High h
at B
Kofod Christian (Johana M) cabt-
mkr h 24 Bowdoin
Kohute Michael (Mary) lab h 11
Maverick ct
KOLB FRANK J Manager K & C
Storage Battery Co 566 High
h at Boston
Komenda Joseph (Ida) clk h 7
Adams
Komlosky Frederick artist 34 Salem
bds 118 do
Korelitz Simon (May) hats h 28
Shapley av
Kornetsky Iml (Medford Tire &
Rubber Co) 54 Main h at
Chelsea
"Louis (Medford Tire & Rubber
Co) 54 Main h at Chelsea
Kosofsky Benjamin (Lena) variety
h 28 Shapley av
"Samuel sales bds 28 Shapley av
Koster Herman (Edith E) cigarmkr
h 48 Frederick av
KOUNTZE HILLARD (Madeline)
Painter and Paper Hanger 59
Jerome W M h do Tel Arling-
ton 857-W See page 19
"Hillard O student b 59 Jerome
Krabby Goldie S curtain mkr bds 61
Thomas
"Nellie T curtain mkr bds 61
Thomas
"Nils G (Alma) piano polisher h
61 Thomas
Kramer Joseph I (Sarah) cleansing
h 583 Main
"Rose Mrs variety 316 Riverside
av h do
Krelitz Fanny wid Abraham bds 42
Bow

MEDFORD DIRECTORY, 1920

171

- Kretschmann Charles H clk bds 41 Myrtle
 "Karl (Katerina) lab h 41 Myrtle
 Kruger Arthur C sales h 488 Main
 Krupnick Benjamin (Ida) tailor 581a Riverside av h 39 Fourth
 Krupp Christine A bds 287 Salem
 "Mary J Mrs h 287 Salem
 Kuebock Louis rubber wkr bds 11 Maverick ct
 Kuehl Adolph A elect eng h 44 Pinkert
 "Fred A (Helen A) elect h 81 Myrtle
 "Henry A (Minnie) h 81 Myrtle
 "Herman A (Edith M) mach h 79 Myrtle
 "Louisa wid Adolph A h 44 Pinkert
 "Otto E iron wkr bds 44 Pinkert
 Kuhn Edward mattress mkr bds 63 Webster
 "Fred W clk bds 63 Webster
 "Henry J U S A bds 63 Webster
 "John H (Ellen) cigarmkr h 63 Webster
 "Mabel E tel opr bds 63 Webster
 Kulda Joseph (Catherine) cabinet mkr h 256 Boston av
 Kummer Letitia wid Charles E h 15 Hastings la
 "Lucy tchr bds 15 Hastings la
 Kunze Paul B (Emma M) butcher h 46 Gaston
 Kuper Arnold W (Anna) baker h 15 Sherman
 Kurrus Catherine wid h 11 Foster ct
 "J Warren mason h 11 Foster ct
 Kurter John carp h 65 E Albion
 Kurz Robert (Margaret) mgr h 32 Cherry
 Kyrouz George H student Tufts bds 18 West hall
 Labagnara Frank M mach h 99a Third
 "John uphol h 99a Third
 Labella Calogero (Mary) shoe rep h 99 Grant av
 "Filippo truckmkn h 160 Harvard
 Labonte Wm H (Lillian) com trav h 132 Sharon
 LaBree Frank H (Ella L) mach h 24 Marshall
 "Frank Harold student bds 24 Marshall
 Lacey A Amanda Mrs h 38 Wash
 "Doherty F clk bds 38 Wash
 "Ethel bkpr bds 11 Lambert
 "Florence sten bds 38 Wash
 "Paul spinner bds 38 Wash
 "Thomas (Julia M) opr h 28 Lila av
 "Walter W (Cicily) carp h 22 Lila av
 "Wm F (Mary K) wagons B h 35 Everett
 "Wm F jr wheelwright bds 35 Everett
 Lack Abraham (Rose) shoe rep h 20 Hale av
 "Jennie R seam bds 20 Hale av
 LaCoste Fanny C clk b 35 Bowen av
 "George H (Ida M) clk h 35 Bowen av
 Lacy Harry C (Julia J) carp h 104 Spring
 Ladd Esther E tchr High sch h at Malden
 "Harriet A h 4 Pearl
 "Philip H civ eng vds 4 Pearl
 Ladder 1 79 Main
 "2 278 Salem
 Lafferty Wallace (Mary) longshoreman h 10 Acton cir
 "Wm J (Theresa) lab h 10 Acton cir
 Laffey Joseph H (Jennie M) rem to Som
 Laffin Thomas F J (Rosamond) mgr h 271 Boston av
 LaFlamme Wilfred brick mkr h 72 Ship av
 "Wilfred jr opr bds 72 Ship av
 LaFrance George E motormn bds 219 Salem
 "Joseph A mgr 20 Harvard av h at Som
 Lafreniere Charles ironwkr bds 273 Riverside av
 "Edmond D student bds 12 Salent
 "Emil lab bds 273 Riverside av
 "Joseph lab h 273 Riverside av
 "Prudent J (Juliette) barber Medford bldg h 12 Salem
 Lafrician Almee L musician bds 56 Water
 "Edith L clk bds 56 Water
 "Lillian M sten bds 56 Water
 "Marion G mus tchr 56 Water h do
 "Ruth A clk bds 56 Water
 Lagerstrom George G painter bds 69 Brookings

C. C. BAILEY COMPANY

Importers, Wholesalers and Commission Dealers in Carpets

RUGS, MATTINGS, OIL CLOTHS AND LINOLEUMS

Tel., Haymarket 2128

48 Canal Street

141 Friend Street, Boston

172

W. A. GREENOUGH & CO.'S

Lagerstrom

- "John L (Ethel) painter h 69 Brookings
Lagoff John (Jennie) h 56 Ship av
Laird Annabella drsmkr b 236 Harvard
"Elizabeth drsmkr b 236 Harvard
"Eric S meter mkr bds 62 Marion
"Ethel M buyer B b 53 Farragut av
"George S (Rachael) cabinet mkr h 62 Marion
"George W steamftr h 72 Newbern av
"James (Isabella) blksmith h 236 Harvard
"James jr clk bds 236 Harvard
"James A mach h 29 Marion
"James W (Elizabeth) h 53 Farragut av
"Nelson A student bds 62 Marion
Lake Elsie N opr bds 14 Touro av
"Henry W (Edith) cond h 122 Park
"L Chester acct bds 17 College av
"Mary M asst City clk bds 12 Garden
"Sabra wid Thomas B bds 32 William
"Walter (Mary E) cashier h 12 Garden
"Wm H (Ethel M) carp h 14 Touro av
Lakeman George W (Laura E) eng h 190 Spring
"Laurence C clk bds 190 Spring
Lakin Harry W (Henrietta) rem to Quincy
"James clk bds 49 Cushing
Lamb Alice L student b 9 Marshall
"James A (Mary) trainmn h 38 Brookings
"John F (Edith M) chauf h 14 Webster
"Velma F wid Harry M clk h 9 Marshall
Lambert Fred D prof Tufts College h at Som
"George S (Bessie) janitor Franklin sch h 390 Salem
"Henry J clk bds 250 Boston av
"Wm H carp h 8 Hamlin av
Lamborghini Augusta wid Louis h 30 Bower
Lambry John h 643 Bway
Lamontagne Alcide O (Clara O) mgr h 6 Manning
Lamphrey Barbery Mrs h 89 Albion
Lamprey Almira A Mrs died Mar 15 1918
"Morris A h 58 Central av
"Morris J (Pauline) carp 27 Grand View av h do
"Wm A h 58 Central av
Lancey Franklin F (Louise A) carp h 94 Medford
Lancot Agnes M clk b 20 Pembroke
"Harriet J student bds 20 Pembroke
"Mederic H died Jan 7 1920
"Mederic J mgr h 20 Pembroke
Landberg John A (Alma D) sheet metal wkr h 20 Berwick rd
Lander Gustave A (Ida J) mach h 16 Clark
Landerkin Charles E (Elizabeth M) designer h 14 Hastings la
Landers Norman L (Florence A) sales h 23 Martin
"Norman R (C Marie) sales h 17 Alfred ter
Landi Amedee barber h 381 Main
Landick Arthur C sales bds 383 Salem
"Melvina Mrs h 383 Salem
Landry Alfred J (Frances E) printer h 125 Grant av
"Alfred W cond bds 125 Grant av
"Clifford S died Sept 1918
"Edgar J printer b 125 Grant av
"Edith M opr bds 34 Medford
"Frances M sten bds 125 Grant av
"George L (Hattie L) bkpr h 77 Medford
"John cabtmkr h 643 Bway
"Joseph M (Agnes) lab h 72 Westwood
"Lydia E wid Arthur h end Wintervale rd
"Napoleon driver bds 34 Medford
"Oliver (Esther) plstr h 34 Medford
Landy John J student Tufts bds 10 East hall
Lane Albert E garage h 1122 Fellsway
"Alexander restr 11a High h 3 Forest
"Alfred C prof Tufts College h at Camb
"Alice B cashier bds 25 Quincy
"A Louise Mrs mlnr 22 Main h 28 Cushing
"Charles A student bds 11 Albion

B. F. WALDRON & SONS

Auto Tires and Accessories
28 HIGH STREET

Vulcanizing

Storage Batteries

PHONE MEDFORD 1001

MEDFORD DIRECTORY, 1920

173

Lane

"Charles H (Frances W) clk h 11
Albion
"Ellen M h 53 Irving
"Ethel M bkpr bds 14 Kilsyth rd
"Frederick T died Jan 27 1919
"George H brass founder h 165
Brooks
"George W clk bds 165 Brooks
"George W (Mabel) jeweler h 79
Medford
"Herbert D student Tufts bds 9
Dean hall
"John W (Gertrude) uphol h 20
Marshall
"Josephine B Mrs bds 236 Salem
"Louise F wid Walter F died Mar
24 1919
"Margaret wid James M bds 14
Kilsyth rd
"Ralph E (Emma) cashier h 33
Forest av
"Raymond H (Olive H) sales h
28 Cushing
"Thomas J shoe wkr h 99 Sheri-
dan av
"Wm fore 30 Ship av bds 99 Riv-
erside av
"Wm H (Alice M) h 155 Brooks
Lang August F (Selma) animal dlr
h 67a Bristol rd
"Emil F (Lillian) h 18 Welling-
"Frederick J U S A h 20 Alex-
ander av
"George S (Louise A) fore h 1
Allston ter
"Hattie E Mrs b 20 Alexander av
Langan Thomas chauff off 264 Grove
h do
Lange Louis B (Clara W) rem to
Winthrop
Langell Everard I (Clara E) bkpr
h 102 Brooks
"Nathaniel J h 102 Brooks
Langford Thomas F (Helen M) clk
h 26 Tyler av
Langill Daniel (Josephine) auto rep
h 561 Bway
"Harold M (Edith M) sales h 10
Bowen av
Langille James H driver h 43 Mor-
rison
Langley Ada C tchr S J H S bds 33
Forest
"Harriet H wid Wm N bds 8
Thatcher

Langseth Thomas F (Gertrude V)
U S N h 29 Valley
Lanigan Charlotte clk bds 19 Bill-
ings av
"Henry G (Bessie) fore h 136
Bowdoin
"Henry S (Bessie A) fore h 609
Boston av
Lanman Blanche H sten bds 15
University av
"George F (Lillian C) cigarmkr
h 15 University av
"Louis M (Christine) clk h 73
George
"Roy F clk bds 73 George
Lanouette Laura Mrs W U T Co h
166 Main
Lantz Allen F clk bds 364 Main
"Ethel M bkpr bds 364 Main
"George A bkpr bds 364 Main
"Helen F insp bds 364 Main
Lanzilli Carl tailor h 54 William
Lapan Hazel Mrs gro 42 Paris h do
"Jacob (Hazel) mach h 42 Paris
LaPerle George E (Marion) cabinet
mkr h 61 Morton av
LaPointe Amelia Mrs laundress bds
65 Fountain
"Anastasia wid Alphonse h 65
Fountain
"Grace clk bds 65 Fountain
Larcom Guy C (Grace B) public
acct h 57 Bowen av
Lareau A Noel (Lena M) com mer B
h 30 Marlon
Largess James E (Nellie) cond B E
Ry h 59 Frederick av
LaRiviere Supreme carp h 212 Fells-
way W
Larkin Alice L bkpr bds 568 Main
"Catharine A rubber wkr bds 64
Court
"Charles H (Alma A) civ eng h
56 Bower
"Charles H (Alma) civ eng h 56
Bower
"Edward A clk bds 209 Grant av
"Edward H (Mary M) fore h 209
Grant av
"George A (Emma M) traffic mgr
h 16 Willard av
"James F (Nina E) driver h 10a
Lewis
"James J (Catherine A) janitor
Met police sta h 64 Court
"Lorena clk bds 568 Main

L. NICKERSON

AWNINGS, TENTS AND COVERS
FLAGS AND FLAG POLES

173 State Street, cor. Commercial Street

BOSTON

174

W. A. GREENOUGH & CO.'S

Larkin

- "Margaret J nurse 14 Salem bds
64 Court
- "Miriam musician b 209 Grant av
- "Patrick J lab h 47 Cherry
- "Walter T (Emily V) clk Ry M S
h 115 Winthrop
- Larrabee Allen C died Sept 21 1918
- "Ethel A died Aug 15 1918
- "Frank (Margaret M) insp h 37
Bowen av
- "Wilbur E (Elizabeth) sales h 16
Dudley
- Larsen Augusta L h 65 Albion
- "Charles (Corinne) mach h 123
Central av
- "Elizabeth M domestic bds 61
Winthrop
- "George h 10 Bradshaw
- "Lewis S printer h 10 Bradshaw
- Larue Edward C (Jennie) bkpr h
105 Harvard
- LaSpina Wm P (Rosalie) pntr h 73
Kenmere rd
- Lathrop Maria L Mrs h 57 Marion
- Lattime Minnie P wid Benjamin H h
78 Dexter
- LATTIME PERCY H Electrician
and Locksmith 6 Dexter Ma-
goun sq Dexter bds 78 Dex-
ter See Electricians Business
Dy
- Lauton Henrietta Mrs h 151 Je-
rome
- Launie Giovanni h 37b Cross
- LAUNIE JOSEPH J (Frances F) In-
surance Mortgages and Real
Estate 714 Kimball bldg 18
Tremont Boston Tel Fort Hill
1191 h 25 Fountain Tel Med-
ford 608-W See right top lines
and pages 13 and 18
- Lauria Rocco R (Nora F) clothing
ctr h 31 Wright av
- Lauriat Anselm A (Helen M) gold
leaf mfr 7 Lauriat pl h 4 Ash-
land
- "Leonard (Cora) drftsmn h 17
Stanley av
- "Mary E wid George W h 46
Wash
- Laverty Gertrude clk bds 46 Golden
av
- "John B (Susan J) molder h 46
Golden av
- "John E clk bds 46 Golden av
- Lavery Ann rubber wkr bds 76
Kenmere rd

Lavery

- "Barbara bds 76 Kenmere rd
- "James bds 77 Medford
- "James H (Emma C) metal wkr
h 45 Pembroke
- "Margaret B wid Thomas h 76
Kenmere rd
- "Michael J confr h 76 Kenmere rd
- Lavigne August (Josephine) barber
h 23 Joseph
- "James F (Hattie) eng h 166 Ar-
lington
- "Wilfred R (Rose) chauf h 10a
Dexter
- "see Levine
- Lavine John gardener h 26 Cottage
- Lavoie Joseph W (Grace) opr h 605
Boston av
- "Joseph (Anna) opr h 20 Maver-
ick
- Law Albert (May L) mach bds 81
Main
- "Alfred bds 81 Main
- "Alice M wid Edward bds 61 Ma-
goun av
- "Delbert S clk bds 54 Brookings
- "Emma A J bds 84 Allston
- Lawler Anna clk bds 130 Monument
- "Wm P elect bds 130 Monument
- Lawless Edward F (Mary M) sales
bds 22 Summer
- "Francis H (Annie S) gasfitter h
6 Edward
- "Henry C sales bds 22 Summer
- "Wm (Margaret) sales B h 22
Summer
- Lawley George I (Jennie M) rem to
Som
- Lawlor Annie M tel opr 71 High h
at Arlington
- "John C (Mary) h 66 Orchard
- Lawn Bernard lab bds 37 South
- "James lab 77 Riverside av bds 7
Sables ct
- "John lab bds 9 Salem
- "Michael lab 77 Riverside av bds
37 South
- "Michael lab h 11½ Tainter
- "Patrick (Jennie) lab h 193
Grant av
- Lawrence Adelaide A wid Charles B
bds 92 Stanley av
- "Carolyn R wid Samuel C h 25
Rural av
- "Charles E (Belle M) h 5 New-
comb
- "Daniel W h 31 Salem
- "Ella M Mrs bds 111 George

GEORGE F. WEBB 61 Main St., Medford, Mass.
Rear of Craddock Garage
FIRST-CLASS Auto Painting and Trimming

MEDFORD DIRECTORY, 1920

175

Lawrence

- "Ernest F (Mabel P) instr Tufts College h 111 George
 "George B (Mary O) slate B h 51 Quincy
 "George L jr mgr 58 Swan h at Melrose
 "Helen E Mrs h 43 Oakland
 "Henry D h 10 Cotting
 "Light Guard Veterans Association 90 High
 "May W fitter h 330 Main
 "Rosewell B lawyer bds 31 Salem
 "Samuel C sales bds 30 Rural av
 "Wm B lawyer h 30 Rural av
 "Wm B jr ensign U S N bds 30 Rural av
Laws Emma J Mrs died Jan 30 1920
 "Herbert A driver h 29 Cross
Lawson Alfreida wid Wm died Nov 15 1919
 "Charles (Gladys) mach h 826 Fellsway
 "David W (Emma A) carp h 20 Lee
 "Edward S student Tufts bds 24 East hall
 "James W cabinet mkr 34 Main h 38 do
 "John A (Mary T) mgr h 231 Spring
 "Wm (Lillian) mach h 37a Pearl
 "Wm jr fore h 84 Stanley av
 "Wm G (Louise) tool mkr h 84 Stanley av
Lawton Harry (Jane A) printer h 75 Edward
 "Herbert L B (Edith) clk U S customs service h 27 Austin rd
 "Joseph F jr engr h 3 Forest
 "Lester T (Esther E) clk bds 14 Hastings la
Laycock John C (Clark Specialty Co) 51 Winchester h do
 "Thomas W bkpr h 51 Winchester
Layton Robert (Mary) janitor h 633 Boston av
Leach Charles E (Fauncett) mach h 21 Second
 "Harry B (Mabel) steamftr h 84 Salem
 "James W (Belle) credit mgr h 9 Stoughton
 "Marie L tchr Franklin sch bds 108 Dudley
 "Maurice M buyer h 121 Third
 "S Bradley clk bds 23 Hooker
Leadbetter John (Elizabeth) h 94 Boston av
 "see Ledbetter
Leahan Frank tel opr b 11½ Tainter
 "John tel opr bds 11½ Tainter
 "Maud R wid James E h 11½ Tainter
Leahy Alice R sten bds 36 Hill av
 "Andrew (Sarah L) lab h 95 West
 "Daniel F (Josephine) mgr h 41 Garfield av
 "Dennis P (Teresa) plmbr h 62 Poole
 "Edward (Honora M) painter h 42 Metcalf
 "Edward J dentist 490 Salem h do
 "Elizabeth T sten bds 42 Metcalf
 "Ellen A tchr bds 36 Hill av
 "Harold T student Tufts bds 41 Garfield av
 "James F shipper bds 95 West
 "Jeremiah W blksmith h 33 Ashland
 "John E plmbr 42 High bds 69 Fountain
 "John J trainer bds 95 West
 "Joseph (Annie) h 32 Bowen av
 "Joseph J sales b 42 Metcalf
 "Julia h 33 Ashland
 "Julia Mrs. h 35 Cotting
 "Mabel J bds 41 Garfield av
 "Mary E hkpr h 69 Fountain
 "Paul A asst time kpr bds 95 West
 "Robert L (Agnes) bkpr h 87 Alblon
 "Thomas H (Ellen A) mach h 36 Hill av
 "Wm A sealer B & M bds 95 West
 "Wm F lawyer and men's furns 24 Main h 69 Fountain
Leaker Emma J Mrs died Dec 1 1919
 "James H clk bds 17 Harris rd
Lean Silas F (Gertrude F) helper h 3 Bellevue ter
Leard Leath L carp bds 12 Court
 "Marshall C carp bds 12 Court
Learmonth James (Annie) clk h 74 Wareham
 "John G clk b 74 Wareham
Leary Albert D student bds 31 Court
 "Arthur V student bds 7 Pleasant
 "Cornelius J (Hannah) elect h 28 Bradshaw
 "Daniel (Annie) signalman B & M h 31 Court
 "Edward B gold beater b 31 Court
 "Francis paper ruler h 24 Spring st ext
 "James E clk bds 223 Salem

HIGHLAND COAL CO.

Telephone 1020 Somerville

176

W. A. GREENOUGH & CO.'S

Leary

"James J gro 223 Salem h do
"John F clk bds 62 Kenmere rd
"John P (Elizabeth A) clk Ry M S
h 239 Spring
"Leo J (Marjorie) b 22 Tainter
"Margaret T h 524 Main
"Melvina wid Wm b 17 Wheeler av
"Richard S (Elizabeth) adv sol h 7
Pleasant
"See O'Leary
"Richard S jr clk bds 7 Pleasant
Leathe Charles B (Flora V) printer
h 73 Sharon
Leavens George H bds 75 Wash
"Wm (Emma D) William Leavens
& Co Inc 32 Canal B h 15 Ash-
land
LEAVENS WILLIAM & CO Inc
Furniture Manufacturers 32
Canal Boston See page 26
Leavis Mary A wid Thomas bds 94
Boston av
"May H b 94 Boston av
Leavitt Arthur A (Alice R) shipper h
68 Marion
"Benjamin (Sarah) sheet metal wr
h 72 Marion
"Elmer E (Alice G) h 27 Park
"George W (Joanna) clk h 35 New-
bern av
"George W jr died Dec 30 1919
"John P. sales bds 147 Woburn
"Mary A phys h 12 Kilsyth rd
"Wm E (Mary T) shipper h 35
Newbern av
LeBert F George (Irene) tool mkr h
121 Mystic av
LeBlanc Freeman (Maud) rigger h
Gaston
"James G (Muria) cond h 157
Grant av
"Renee (Mary) eng h 92 Spring
"Sifroi J carp bds 56 Bowen av
"Violet R sten b 157 Grant av
"Wm T (Mary) clk h 104 Princeton
Lebosquet Charles R (Charlotte)
shipper h 23 Burget av
LeBuff Frederick A (M Bertha) sign
pntr h 29 Garfield av
LeCain Agnes hkpr 592 Main
"Oscar D drftsmn bds 592 Main
"Robert H mach h 592 Main
LeClerc Oscar (Aris) riveter h 33
Cherry
Lecomte Eugene F student Tufts bds
27 Almont
"Jules E elect bds 27 Almont

Lecomte

"Julius (Mary) chef h 27 Almont
"Lucien L student Tufts bds 27 Al-
mont
"Paul L sheet metal wkr b 27 Al-
mont
Ledbetter Robert (Carrie U) h 25
Sherman
Leddy George A rem to Som
"Patrick (Ellen) shipper h 7 Pres-
cott
Ledwith Arthur traffic mgr 71 High
h at Melrose
Lee Alfred J mach h 278 Riverside av
"Arthur C lab b 278 Riverside av
"Catherine F bkpr 33 Ship av b 18
Maverick
"David F clk bds 102 Central av
"David J fruit h 36a George
"Din laundry 286 Harvard h do
"Edward T sales b 76 Wicklow av
"Edwin D (Grace R) phys 1058
Fellsway h do
"Frank A clk h 33 Lambert
"George H (Martha M) h 9 Lambert
"George W (Helen) cond h 150
Fellsway W
"Grace R phys 1058 Fellsway h
do
"Hannah F wid Maurice h 102 Cen-
tral av
"James cook bds 34 Stanley av
"James D (Gladys) acct h 65 Win-
chester
"James J (Elizabeth E) cond h
306 Fellsway W
"Jang laundry 297 Salem h do
"Joe laundry 15 Playstead rd h
do
"John J clk bds 102 Central av
"Joseph F clk b 48 Cherry
"Josephine M Mrs died Nov 20 1919
"Julia clk bds 102 Central av
"Margaret clk bds 102 Central av
"Maurice H (Hazel E) sales h 26
Acton cir
"Michael J meat ctr h 505 Main
"Patrick motorman h 548 Bway
"Robert E (Elizabeth N) elect h
40 Circuit rd
"Thomas lab h 48 Cherry
"Thomas E (Rose) plstr h 76 Wick-
low av
"Thomas J mariner bds 48 Cherry
"Wm J (Marion) b 48 Cherry
Leeds Harriet M Mrs died Dec 12 1918
"Wm D clk h 5 Curtis pl
Leeman Edward D (Lillian) supt h
1034 Fellsway

WILLIAM A. CANTELL Tax Service

Cars for All Occasions

Stand, Medford Square

Telephone, Medford 1746-W

MEDFORD DIRECTORY, 1920

177

- Leest Elsie B sten bds 651 Fellsway
"Frederick W marble ctr bds 651
Fellsway
"Sarah wid Walter h 651 Fellsway
"Walter died Sept 13 1918
LeFave Wm H (Helen M) marker h
160 Grant av
LeFavre Harry (Amelia A) insp h
359 Boston av
"John H tanner bds 33 Almont
"Wm H motormn h 33 Almont
Lefavour Roland W instr Tufts Col-
lege h at Beverly
LeGoff John W (Jennie) mach h 27
Park
Brook View rd
Lehis Albert rubber wkr h 193
Leib John (Rose) cabinet mkr h 325
Main
Leigher Ralph J driver h 78 New-
bern av
Leightfoot Trafford clk bds 117 Har-
vard av
Leighton Blanche C clk Medford
Trust Co bds 16 Manning
"Fred E (Carrie) shoewkr h 32
Manning
"George E lecturer Tufts College h
at Som
"Josephine W tchr Osgood sch bds
611 Fellsway
"Wheeler L eng h 239 Fulton
Leizer Charles H driver bds 16 Quincy
"Nellie O wid Charles F bds 16
Quincy
Lemander Wm H (Isabelle) sales h
664 Mystic Valley pkway
Lemelin Ovide mach h 22 Rockwell
av
LeLong Charlie laundry 159 Main h
do
Lendall Horace E (Marie E) display
mgr h 654 Mystic Valley pkway
Lenehan Joseph P rem to Malden
Lenihan Lewis R (Mary) checker h
38 Hancock
Lennon Ellen L h 89 Harvard av
Lennox Wallace (Helen) testmn h
90 South
Lenox Benjamin F (Mary J) eng h
92 Bristol rd
"Eleanor G tel opr bds 68 Swan
"Ethel supervisor 71 High b 36
Touro av
"George H chauf bds 36 Touro av
"Gerard F elect bds 68 Swan
"Helena G tel opr 71 High bds
68 Swan
"Joseph P firemn bds 68 Swan
- Lenox
"Margaret E wid Wm H h 74 Mys-
tic av
"Mary A wid George H h 36 Touro
av
"Mary V bkpr bds 68 Swan
"Peter F (Mary) carriagesmith h
68 Swan
"Stewart J police bds 36 Touro av
"Wm H died Nov 16 1919
Lent Merle V clk bds 63 Princeton
"Olive G bds 63 Princeton
"St Clair M (Effie I) pattern mkr h
63 Princeton
Lentino Anthony barber h 58
Princeton
"Pasquale (Teodolinda) barber
h 4 Morton av
Lenzi Gaetano (Caroline) cook h 8
Mayberry av
Leonard Arthur F molder b 94 Salem
"Augustine motormn b 26 Lam-
bert
"Charles A brakemn h 3 Highland
av
"Charles H (Helen F) pressmn h
28 Wright av
"Edward H (Josephine) uphol h 44
William
"Edward L uphol h 42 William
"Edward V (Julia A) splicer h
250 Boston av
"George W (Resell) clerk h 9 Val-
ley
"Jeremiah J (Margaret M) mgr B
h 21 Harris rd
"John R (Johanna E P) driver h 73
South
"Katherine F Mrs died Oct 8 1918
"Oscar B (Mary T) sales h 50
Pleasant
"Russell D (Lily) painter h 50
Cushing
"Walter J bds 44 Williams
Leone Almiro translator bds 1132
Fellsway
"Gennaro (Carmela) tailor h 493
Main
Lepinsky Morris tailor 462 High h at
Boston
LeRay Cora A hkpr 607 High
Lermond Nathan E (Winifred F)
mach h 63 Marston
Lernisky Morris prov h 63 Poole
LeSage Arthur R rubberwkr h 74
Albion
Leshinovsky Jacob shoe repr 155
Main h at Boston
Lesieur Charles A (Susie M) sales h
174 Fellsway W

MEDFORD WELDING CO. 427 Main St., Medford. TEL. CORN. Oxy-Acetylene Welding

CRANK CASES, CYLINDERS AND ALL BROKEN AUTO PARTS

ALUMINUM WORK

ALL WORK GUARANTEED

178

W. A. GREENOUGH & CO.'S

- Leslie Ernest driver b 16 Frederick av
"Evelyn M seam bds 16 Quincy
"Frank E sales bds 61 Winthrop
"George A student bds 72 College
av
"G Edmund (Jean F) mach h 61
Winthrop
"Henry G (Julia L) U S N h 18
Columbus av
"John H (Melissa) wood turner h
20 Fountain
"J Harry (Ethel M) carp h 16
Quincy
"Louise P sten bds 16 Quincy
"Martin longshoremn h 6 Win-
chester
"Vincent carp h 72 College av
"Wm C elect h 66 Kenmere rd
"Wm S sales h 42 Vernon
- Lessey Edmond cigarmkr h 108
Grant av
- Lester Elizabeth bkpr 448 Main bds
62 Medford
"Sarah A wid Edwin b 62 Medford
- Letson Annie I clk supt of schools
office h 8 Fulton
"Elsie sales bds 502 Salem
"Isabella D wid Henry H h 8 Fulton
"John A iron wkr h 502 Salem
"John H clk b 502 Salem
"Mary bds 247 High
"Mildred G sales b 502 Salem
"Sarah wid George H h 247 High
- Levenson Edward furn h 28 Shap-
ley av
- Lever Charles W sales mgr A R & R C
Boston av and College drive h
at N Y City
- Leverone Annie A Mrs died Mar 23
1920
"Frank carp h 23 Yale
- Levesque Joseph P (Florence A) mgr
h 4 Clayton av
- LeVetere Antonio (LeVetere & Cost-
ina) h at E B
"Cortina (Antonio Le Vetere &
Vincenzo Cortina) barbers
319a Boston av
- Levi Jacob (Sarah) eng h 62 Morton
av
- Levine Benjamin (Marcia) shoewkr h
298 Salem
"Hyman B (Levine & Polimer) 2
Main h at Roxbury
"H S mgr 28 High h at Roxbury
"Isaac (Sadie) mgr h 79 Bristol rd
"John J forester h 26 Cottage
"Joseph M (Jennie) express 59
Sharon h do
- Levine
"& Polimer (Hyman B Levine Max
I Polimer) prov 2 Main
"see Lavigne
- Levitt Benjamin (Sarah) metal wkr
h 35 Albion
- LEWANDOS Dyeing and Cleansing
and Launderers 30 Pleasant
Malden Offices 286 Boylston
Shops 17 Temple pl 284
Boylston 248 Huntington av
29 State and 79 Summer Bos-
ton See Back Bone
- Lewis Abbie G wid Luther E bds 82
Quincy
"Albert C (Grace) elect h 39 Dex-
ter
"Albert L clk h 16 Bonner av
"Benjamin P b 39 Dexter
"Charles B (Mary S) phys h 9 Bel-
levue
"Charles E plmbr 582 Boston av b
33 Magoun av
"Charles H U S N bds 315 Malden
"Charlotte J wid John h 65 Medford
"Chester H U S N b 315 Malden
"Edgar L elect h 83 Pearson rd
"Elizabeth tchr bds 21 Auburn
"Fannie Mrs bds 21 Auburn
"Flora bds 13 Second
"Frank mono opr b 65 Medford
"Frank C (Annie M) plmbr h 19
Kilgore av
"Frank T asst Tufts College b 23
East hall
"Frederick printer bds 65 Medford
"Frederick J (Annie E) police h
502 Main
"Gardner M (Hattie M) acct h 17
College av
"George E supt h 19 Princeton
"George H (Martha) motorman h
315 Malden
"George L (Maud) clk h 47 Cushing
"Georgetta L h 17 Ashland
"Harry E (Hannah) cond h 10
Paris
"Jacob P sales h 38 George
"Kate B clk bds 100 Allston
"Kenneth G clk bds 17 College av
"Leo R prof Tufts College h at Som
"Mary E tel opr h 502 Main
"Samuel (Beatrice) prov 441
Broadway h do
"S Clinton h 349 Boston av
"Tracy S pres 30 Ship av h at
Beacon Falls Conn
"Winifred H (Berta) com trav bds
40 Magoun av

DEERING LUMBER COMPANY

BUILDING MATERIALS OF ALL KINDS

MELROSE, MASS.

Tel. Melrose 589

MEDFORD DIRECTORY, 1920

179

- Leysens Jennie wid Jean B h 28 Ful-
ton
Lezborg Max (Minnie) gro h 561b
Bway
Lezzette Alice L bds 25 Canal
"Peter A (Annie B) chauf h 25
Canal
Libbey Leonard W (Alene J) reporter
B h 2 Benton rd
"L Bernard (Lottie) garment ctr
h 48 Franklin
Libby Alberta L sten b 39 Brookings
"Charles H (Lizzie E) printer h 23
Wright av
"Charles W (Alice) carp b 13 Sher-
man pl
"Charles W (Laura) mach h 47
Lawrence
"Chester M (Myrtle E) buyer h
318 Malden
"Cora bkpr 94 Central av
"Clayton (Roxie) mariner h 182
Park
"Edward T (Mary D) clk h 14
Smith
"Emma F wid Leander died Dec 9
1919
"Fannie E Mrs h 39 Brookings
"Grace M sten bds 39 Brookings
"John K (Edith F) fore h 318 Mal-
den
"Perley T (Nellie) janitor h 68
Medford
"Roy T student b 318 Malden
"Wm D (Marion) printer h 329
Main
"Wm D jr student bds 329 Main
"Wm H painter h 124 Second
Liberty Albert boxmkr bds 5 Sixth
Light Gertrude S tchr Brooks sch b
39 Brooks
Lightbourne Wm L (Jane) carp h 66
Lincoln
Lightboun Frank lino h 15 Metcalf
"Frederick H (Margaret A)
starcher h 29 Kenmere rd
"Wm eng Glenwood Works Inc
Amaranth av h at Winthrop
Lightfoot Francis E elev man b 117
Harvard av
"Trafford E solderer bds 117 Har-
vard
"Francis W (Adelaide) special of-
ficer h 117 Harvard av
Lincoln Carrie T tchr h 65 Ashland
"Dana E clk bds 75 Andrews
"Frank E (Annie E) carp h 75 An-
drews
"Frank F bds 30 Cushing
"Frank H eng h 251 Arlington
- Lincoln
"John E (Mary) cond h 9 Cud-
worth
"Lendall D (Grace E) sales h 18
Quincy
"Martha E h 65 Ashland
"Reuberta H h 65 Ashland
"School George W Parsons prin
Harvard cor Dartmouth
"Wm A (Eva H) clk h 83 Governors
av
Lindahl Carl H (Agda N) pntr h 32
Benham
Lindblad Charles A mach h 26
Wellington rd
Lindell Carl J (Elivara) elect h 42
Alexander av
"Hjalmar S died Nov 14 1918
"Nils F student Tufts bds 42 Alex-
ander av
Lindgren Carl L (Hulda C) carp h 46
Lyman av
"Henning G (Jennie V) carp h 20
Dearborn
"John L sales bds 34 Leyden
"John V (B Maud) fore h 34 Ley-
den
"Nils P (Alma) cabtmkr h 604
Main
Lindley Henry J adjuster h 11 Yale
"Sarah M Mrs died July 1 1918
Lindner Charles R (Celia) ship ftr h
21 Touro av
"Robert E helper bds 21 Touro av
Lindquist Tekla wid Alfred A h 20
Clark
Lindsay Carl L clk h 7 Ashland pl
"Elizabeth L Mrs h 19 Wheeler av
"Frederick O shipper bds 76 Court
"George E driver b 19 Wheeler av
"Marietta wid James B h 76 Court
"Willis G gauge mkr b 19 Wheeler
av
Lindsey Louis T (Katherine G)
waiter h 11 Watervale rd
"Robert J (Lucy) pntr h 69 South
Lindstrom Matilda F wid Carl bds
570 Riverside av
"Oscar P mach h 15 Otis
"Peter J die mkr bds 15 Otis
"Sigrid A buyer b 570 Riverside av
Linehan Louis P clk h 38 Hancock
av
Linekin Archibald R mach h 276
Harvard
Linge Thomas J (M Ellen) marblectr
h 33 Chandler
Lingham Clarence M tchr h 230
Woburn

MALDEN STORAGE BATTERY CO.

Official Service *WILLARD* Station

H. W. RIBBETT, Prop.

10 Exchange St., Malden Tel. — Mal. 2932 — Med. 1652-M

180

W. A. GREENOUGH & CO.'S

- Lingley Amy wid Bartlett h 137 Little
Brooks "Ralph F elk bds 110 Brookings
"Robert R (Ethel M) mech eng h Littlefield Albion A (Lura E) motor-
137 Brooks man h 128 George
Linnane John (Sarah) gardener h "Ernest L student Tufts bds 128
28 Canal George
Linnehan Martin (Hannah) city lab Littlejohn Frederick W (Lillian F)
h 8 Winter Hill rd com trav h 80 Edward
Linnell Isabelle wid Henry h 1 Curtis Littlewood Arthur L (Florence)
pl wood wkr h 135 Forest
Linscott Minnie R wid George P hkpr "Ernest L (Annie A) metal wkr h
6 Higgins av r 543 Bway
Linstrom Alice A sten bds 15 Otis Livermore Catherine student bds 76
"Josephine T sales bds 15 Otis Wolcott
"Martha B bds 15 Otis "Elizabeth wid Henry J h 76 Wol-
"Mary clk bds 15 Otis cott
"Oscar mach h 15 Otis "Henry J Mrs h 26 Wolcott
"Peter fore bds 15 Otis "Terrence P (Lucy C) mach h 41
Linton Arthur H (S Mildred) plmbr Dexter
h 15 Austin rd Livesley James (Mary) mill wright h
Lippi Win A (Anita) mach b 21 120 Auburn
Golden av "Minnie bds 120 Auburn
Lippman Wm (Florence D) broker h Livingston Alton L (Laura E) brake-
29 King av man B E Ry h 65 Morton av
Liquori Frank (Ida) elk 466a Salem "Archibald E (Nina M) bkpr h 44
h 41 Frederick av Wareham
"Gennaro (Marie) barber h 43 Med- Ljunggren Arvid (Elvira) sign pntr
ford h 1 Long
Lischwitz Eina bds 276 Boston av Lloy Alexander M gro 108 Main b 44
"Emmy wid August bds 276 Boston West
"Rudolph C chauf h 276 Boston av "Bessie B Mrs died May 14 1920
Lishon Clinton box mkr bds 5 Sixth "Charles A clk 108 Main bds 44
Litchfield Anna K wid Alvin S died West
Feb 5 1918 "Robert M (Bessie M) (Cradock
"Clara Y bds 64 Boston av Garage) h 25 Emerson
"Cyrus (Mabel A) janitor h 352 "Sidney R (M Gertrude) sales h
Main 57 Thomas
"Forrest E bkpr bds 352 Main Lloyd Bernard C (Mary E) driver h
"Ida Y h 64 Boston av 12 Union
"Lora L sec bds 352 Main Loan Celia A hairdresser B b 245
"Walter S prov h 555 High Spring
Little Andrew D (Clytie) arch h 21 "Edward J rem to Revere
Quincy "George F driver bds 245 Spring
"Arthur (Mabel M) pres Kenlit "Henry J brass finisher b 245
Mfg Co 36 Locust h 35 Pembroke Spring
"Charles P (Annie) tailor h 16 "John J carp 222 Middlesex av h 4
Hale av Curtis pl
"Doris I student bds 55 Hillsdale rd "Mary R tel opr 71 High bds 245
"Fred O (Rose M) mgr h 110 Spring
Brookings "Patrick H clk bds 245 Spring
"George (Mary C) doors h 20 Hast- "Patrick H J (Celia A) glass ctr h
ings la 245 Spring
"George Jr sales bds 20 Hastings la Loberg Carl A (Cecilia) tailor h 36
"George E (Bessie) sales h 241 Alexander av
Gaston LoCicero Ferdinand ironwkr bds 39
"John K (Clara I) acct h 55 Hills- Bowen av
dale rd "Louis (Mary) oil compounder h 39
"Percival C (Catherine F) sales h Bowen av
103 Playstead rd

N. J. SODERLUND

315 MAIN
STREETFire
Automobile

Insurance and Real Estate

Liability MEDFORD,
Accident, etc. MASS.

MEDFORD DIRECTORY, 1920

181

LoCicero

"Rose drsmkr 39 Bowen av bds do
"Stephen steamftr b 39 Bowen av

LOCKE COAL CO Elmore E Locke
Pres Wood Coal Lime Cement
and Drain Pipe 165 Pleasant
Malden and 77 Riverside av
branch 450 High See bottom
stencil

LOCKE ELMORE E Pres Locke
Coal Co 77 Riverside av h at
Malden

"Emma P wid Edwin F h 39 Brooks

"Frank A piano tuner 8 Main h at
J P

"Frank H (Mary) cond B & M
h 111 Magoun av

"George H (Agnes W) sales h 31
Harris rd

"Harry S (Elsie G) baker h 33
Clayton av

"Herbert S supt h 80 Magoun av

"Isabella O S sten bds 111 Ma-
goun av

Lockhart Agnes B opr bds 68 Edward

"Agnes G wid James h 68 Edward

"Constant H died Oct 29 1919

"Jean M gold leaf wkr bds 68 Ed-
ward

"Maud H wid Constant H h 24 North
Lockwood Arthur G (Ethel M) golf
archit h 24 Brookings

"Charles M rem to Readville

"Helen M ref librarian Public Li-
brary h at Malden

Lofquist Melvina N wid John h 64
Bristol rd

Loftin Henrietta wid James h 151
Jerome

Logan Annie F h 356 Salem

"Edgar T mach h 58 Canal

"Eleanor W wid Frank P T bds 147
Woburn

"George W (Irene W) supt h 50
Brooks

"Grace fore bds 58 Canal

"James J plmbr h 96 Capen

"John F (Irene I) adv h 23 Har-
ris rd

"Richard W mech eng bds 50
Brooks

Logue Hugh S (Julia B) printer h 42
Almont

Lombard Alice G bds 35 Boston av

"Anthony P (Mary V) box mkr h
15 South

"Elisba B (Alice G) sales h 35 Bos-
ton av

"Francis E wool b 35 Boston av

Lombard

"Harold F credit mgr bds 35 Bos-
ton av

"James J h 21 Summer

Lombardi Luigi (Fortunate) rubber
wkr h 15 Wheeler av

London Georgiana A Mrs. h 8 Allen ct
Loneragan George E safety eng b 27
Douglas rd

"Josephine M clk b 27 Douglas rd

"Julia wid Wm J h 27 Douglas rd

"Raymond T elect bds 27 Doug-
las rd

"Walter L clk h 3 Taft

"Walter V sales b 27 Douglas rd

"Wm M pntr h 27 Douglas rd

Long Catherine bkpr b 81 Brookings

"Cornelius (Mary) shipper h 16
Dexter

"Edel bds 279 High

"Eva J wid Timothy b 86 Arlington

"Grace M bkpr b 110 Brooks

"John J (Alice M) supt h 53
Princeton

"Mary E floorwalker bds 81
Brookings

"M Frances died Oct 18 1918

"Robert J (Julia M) h 279 High

"Simon J clk P O h 173 Brook
View rd

"Thomas F (Mary) mach h 81
Brookings

Longstreet George B (Edith K) elect
eng h 26 Harold

Looby Wm F clk 460a Main h at
Brighton

Loomer Harry rubber wkr bds 44
Sheridan av

Loomis Charles H (Mary V) asst
treas h 49 Oakland

Looney Patrick (Mary) carrier P O 9
h 197 Sheridan av

Lord Alice G mgr 58 Swan bds at
Malden

"Arthur C (Mabel R) mach h 33
Gordon

"Charles E (Anna N) eng h 23
Bellevue

"Charles W (Barbara W) laundry
solr h 46a Hillsdale rd

"Clarence B sales bds 23 Bellevue

"Elizabeth R drsmkr 568 Main h do

"George M com trav h 14 Well-
ington rd

"Guy M (Elizabeth C) optician h
10 Pembroke

"Ralph F elect h 10 Stevens

"Robert W (Rose) cond h 143 Salem

"Rose K Mrs died Dec 24 1918

"Ruth M Mrs h 27 Wash

THE W. P. TOBEY AUTO AND SUPPLY CO.

CARS OVERHAULED AND REPAIRED, VULCANIZING
BATTERIES CHARGED, CARS FOR RENT, SUPPLIES

SERVICE SERVICE

182

W. A. GREENOUGH & CO.'S

- Loring Bertram C rem to Wakefield
"George E (Etta F) bedding h 26
Gorham rd
- Lorrett John S C packer b 16 Corey
"John S C Jr (Lillian G) shipper
h 16 Corey
- Lossez Edmond (Alene) cigar mkr h
108 Grant av
- Lothar Frank (Elizabeth) shipper h
289 Riverside av
- Lothrop Evelyn M bds 20 Gibson
"Guy A (Edna C) sales h 83 Spring
"Horace M (Minnie P) h 39 Cushing
"James F (Blanche F) fore h 15
Holton
"Mary W wid Charles h 20 Gibson
"Walter plmbr h 20 Gibson
- Lothrop Hazel M clk b 16 Burget av
"Herbert A (Helen A) pressm n h
16 Burget av
- Loud Joseph P archt h 368 High
- Lougee Charles S (Edna W) sales h
20 Marion
"George F (Emma L) sales h 9
Adams
"Jennie W wid Alonzo bds 109
Brookings
"Wm T (Ruth G) h 262 Boston av
- Loughlin Catherine wid Thomas b
524 Main
"John W (Mary) fore h 524 Main
- Lounsbury Frances E wid Fred W h
6 Bradshaw
"Harry L (Dewella C) h 11 Tontine
"Helen M bds 11 Tontine
"Ruth D bds 11 Tontine
- Loury Elizabeth L multigraph opr b
15 Brooks
- Lovejoy Albert (Florence) lab h 2
Winthrop ct
"Augustus (Mary) h 30 Johnson av
"Annie M wid Sylvanus died April
5 1919
"Charles H (Eva S) tmstr B h 459
Bway
"Frank A driver h 2 Winthrop ct
"Harry W lab h r 43 Mystic av
"Henry A photo engr b 44 Warren
"Mary L wid Cyrus h 27 Central av
"Stephen A (Edna M) mach h 26
Douglas rd
"Walter W msngr h 27 Central av
"Wm H wood wkr h r 43 Mystic
av
"Wm M rem to Belmont
- Lovelace Edward (Florence) porter h
149 Arlington
- Loveland Benjamin A (Georgia H)
civ eng h 19 Magoun av
- Loveless George M (Margaret R)
shipper h 114 Capen
- Lovell Thomas (Catherine) lab h
19 Mystic av
- Loveren Anna G nurse b 24 Franklin
"Emma G wid Charles h 24
Franklin
- Lovering Abbie F Mrs bds 18 Gar-
field av
"Chester B (Lottie M) sales h 43
Harvard av
"Francis H (Abbie M) gro 488
High h 42 Harvard av
"Frank W (Clara I) (Lewis H &
F W Lovering) h 3 Lovering rd
"Franklin R (Ruth) sales h 24 Otis
- LOVERING LEWIS H (Emma F)**
Vice-Pres Medford Trust Co
Pres Co-operative Bank and
(Lewis H & F W Lovering)
38 Boston av h do
- LOVERING LEWIS H & F W**
(Lewis H and Frank W Lov-
ering) Contractors and Build-
ers 38 Boston av and 3 Lov-
ering rd See page 9
"Mary F Mrs died Nov 26 1918
"Mildred E clk bds 18 Garfield av
"Robert N (Martha A) buyer h 59
Thomas
- Lo Veto Samuel (Angelina) lab bds
491 Main
- Lovett Arthur J auditor h 28 Cot-
tage Park rd
- Loves Thomas A (Nellie T) eng h 17
Wareham
- Lovitare Salvatore (Angeline) lab h
489 Main
- Low David L (Grace E) supt h 33
Daniels
"George P died Jan 14 1919
"John E K (Susan E) acct h 32
Chester av
"Julia A wid George P bds 49
Brooks
"Richard S clk bds 32 Chester av
- Lowder George E (Gertrude) express
h 329 Main
- Lowe Charles A (Cordelia) motormn
h 10 Lewis
"Charles H (Mary E) printer h 12
Liberty av
"George F chemicals h 39 Warner
- Lowell Charles P (Elizabeth) carp
h 14 Sanger
"Cuthbert H (Celestena) clk h 32
Irving
"Ernest C bds 32 Irving

Wilson & Fennelly 458 Main Street

Tel. Medford 016
Plumbing and Heating Real Estate and Insurance

MEDFORD DIRECTORY, 1920

183

Lowell

"Henry O (Marjorie D) industrial eng h 41 Gleason
 Lowry Edwin H (Louise C) asst teller B bds 15 Brooks
 "Samuel (Olive) sales h 61 Irving
 Lowther Frank W packer h 289 Riverside av
 "Joseph A (Alice) carp h 65 Salem
 Lowthers Charles F cablemn bds 34 Thomas
 "Charles L (Mary) janitor h 34 Thomas
 "George F bkpr bds 34 Thomas
 "John J cablemn bds 34 Thomas
 Luby Annie wid Charles J h 152 Fellsway W
 "Catherine sten b 152 Fellsway W
 "Charles E died Sept 30 1919
 "Gertrude sten bds 152 Fellsway W
 "Mary bkpr bds 152 Fellsway W
 Lucas James W (Mary) clk h 314 Fellsway W
 "Mary E wid Wm b 55 Pleasant
 Luccino Peter (Michelina) lab h 55 Jerome
 Luce Daniel G Mrs h 164 Park
 "Edward H druggist h 13 Cudworth
 "James L rem to Malden
 Lucey Alexander A (Mary L) Capt U S A h 132 Grant av
 Lucia Arthur H (Maude A) fore r 29 Royal h 28 Bowdoin
 "Edward police h 91 Mystic av
 "Herbert N mach h 17 Malvern ter
 "Herbert (Lydia) clk b 88 Union
 "Matilda wid Charles A h 5 Salem
 "Oscar clk bds 11 Crescent
 "Peter M (Clara) stableman 35 Swan h 11 Crescent
 Lucido Frank clk bds 50 Bowen av
 "Joseph (Josephine) baker h 50 Bowen av
 Lucier Albert E (Cora M) blksmith h 2 Bow
 Lucius Caroline Mrs. h 41 Dexter
 "Justin shipper bds 41 Dexter
 "Marie M fore bds 41 Dexter
 "Richard elect bds 41 Dexter
 Ludden Helen B clk b 11 Leyden
 Luddy Patrick milk h 7 Prescott
 "Wm (Ellen) lab h 77 Fountain
 Lufkin Arthur R (Almeda) sales h 6 Stearns av
 "Benjamin N h 6 Stearns av
 "David W gro 199 Middlesex av h 39 Fourth

Lufkin

"Eleanor F wid Ernest S h 71 Craddock av
 "Ernest A clk bds 71 Craddock av
 Luke Ernest W (Sophia) mach h 46a Sheridan av
 Lulis Charles A carp h 117 Dudley
 Lumbert Francis W (Esther J) clk 8 Salem and insp meats and prov 15 Medford bldg h 42 Franklin
 Lund Mary Mrs bds 121 Park
 Lundberg Agda E sten bds 317 Main
 "Ethel J bkpr bds 317 Main
 "Fred L (Josephine) tool mkr h 317 Main
 Lundergan James H chauf 42 High
 Lunderkin James F (Nellie) h 166 Sheridan av
 Lundgren Isadore E (Amelia) jeweler h 119 Marshall
 "Wm (Anna F) wood wkr h 84 Newbern av
 Lundin John E (Clara B) tailor h 14 Usher rd
 "J Albert B (Sigma O) fore h 844 Fellsway
 Lundy Mary (Pierce & Lundy) 458 Salem h do
 Lungren Isadore (Emelia M) jeweler h 117 George
 "Walter G (Olga C) clk Ry M S h 34 Benham
 Lunino Joseph (Gertrude) boiler mkr h 27 Hale av
 Lunn James A clk b 43 Franklin
 "Jonathan A (Cassie) real est h 43 Franklin
 Lunt Addie F Mrs. died Dec 17 1919
 "C Frederick teas h 5 Circuit
 Luongo Charles (Josephine) concrete wkr h 373 Riverside av
 "Giuseppe (Louisa) watchmn h 26 Shapley av
 Lupis Joseph (Jennie) painter h 8 Willard av
 Luppi Frank janitor h 40 Wareham
 "Mario carp bds 40 Wareham
 Lurie Isadore storekpr h 87 Medford
 Lurinsky Harry (The College Market) 394 Main h at Cambridge
 Lurnisky Morris (Fannie) gro 243 Central av h 63 Poole
 Luscomb Harry C (Marion L) fore h 15 Hadley pl
 Luscombe Emily wid Robert died Mar 24 1918
 "Frederick B mach h 144 Gaston
 Lutes Bessie E bds 112 Dudley
 "Welsford J (Minnie B) fore h 11 Hillsboro rd

W. K. PHEENEY & CO. 19 R Phillips Court Malden, Mass.

Tel. **Roofing and Repairing of All Kinds**
Malden 682

184

W. A. GREENOUGH & CO.'S

Luther Ernest E (Evelyn S) artist
h 91 Capen
Luthin Leonie C wid Otto L bds 9
Eastman
Luyts Andrew (Mary) cigar mkr h
119 Central av
Lydon Bartley pntr h 25 Union
"Dora Mrs h 25 Union
Lydston Harold M (Helen I) bkpr h
40 Circuit
Lyman Albert B clk P O h 11 Albion
"Harry S (Laura G) h 528 Main
"Luther B (Mary A) printer h 73
Capen
Lynch Annie M Mrs. died April 23
1920
"Daniel F (Helen T) met dist
police h 78 Surrey
"Dennis h 222 Fellsway W
"Edmund P archt h 61 Bowdoin
"Edward M (Ethel H) clk h 50
Douglas rd
"James J (Ada) letter carrier h
222 Fellsway W
"John H P O h 109 Fellsway W
"John J (Celia) sign pntr h 23a
Harris rd
"John J Jr student Tufts bds 23a
Harris rd
"John W lab h 16 Court
"Joseph E packer bds 33 Park av
"Mary wid Wm J bds 33 Park av
"Roy W chauf bds 169 George
"Wm (Mary) stonemason h 15
Mystic av
"Wm rubber wkr bds 8 Oakland
"Wm V confr bds 33 Park av
Lynde Herbert B (J Mabel) h 37
Hillsdale rd
Lynes Joseph station agt bds 12 Lib-
erty av
Lyng Elizabeth wid Wm nurse b 60
Sharon
Lynn Frederick C (Elizabeth) iron
wkr h 147 Spring
"John F janitor bds 78 Stanley av
"Neil R (Edna S) treas h 9 Curtis
Lyon Harold M sales h 7 Hillside av
"Walter M tchr h 141 Middlesex
av
Lyons Annie E wid John h rear 61
Auburn
"Aubrey B (Minnie L) merchan-
dise broker h 63 Second
"Eugene F (Ellen G) Hose 5 h 523
Main
"Frank E (Elizabeth) pntr h 597
Bway
"Jeremiah F helper b r 61 Auburn

Lyons

"Joseph F (Lillian M) fore 77
Brownell
"Margaret T clk bds r 61 Auburn
"Martin J (Margaret) fireman h 16
Sheridan av
"Michael J (Nora) tailor h 107
Harvard
"Richard S clk h 33 Stearns av
"Thomas carp h 80 Albion
"Thomas F (Christina) shipper h
609 Boston av
"Thomas J (Catherine) carp h 5
Eastern av
"Thomas S (Mary) driver h 30
Granville av
Mabel Solomon (Fanny) driver h 40
Newbern av
Macadam Stephen A (Annie L) prin-
ter h 96 Capen
Macalister Frederick L (Madeleine
L) bank exam h 31 Dearborn
Macallister Edwin furn mover h 8
Winchester ter
MacArthur Amos (Helen M) sales h
84 North
"Charles H (Josephine F) cigar
mkr h 34 Grant av
"Frederick W clk bds 84 North
"Ralph J shipper bds 84 North
"Wm F (Sara F) sales h 201 Bos-
ton av
"Wm O industrial eng bds 201 Bos-
ton av
Macauley Joseph L student bds 42
Guild
"Martha A Mrs died July 12 1919
"Roy C clk h 193 Middlesex av
"Susan tailoress h 42 Guild
"Thomas clk bds 42 Guild
"Walter clk h 27 Fifth
Macauley Allan C shipper bds 13
Shapley av
"Annie opr bds 259 Salem
"Donald B (Helen C) steward h
28 Dearborn
"George (Nellie) pattern mkr h 13
Shapley av
"Harry (Minnie) gro 581 Riverside
av h 170 Middlesex av
"James (Eva M) boxftr h 6 West
"Scott chauf bds 13 Shapley av
Macbeth Thomas (Elizabeth) motor-
man h 9 Taylor
MacBeth James W sten b 24 Orchard
"John (Bessie) fire opr B & M h 24
Orchard
MacBurnie Clyde R (Daisy M) eng h
35 Corey

Vulcanizing, Tires and Tubes**MacBurnie**

"Lois L wid Joseph H bds 17 Wil-
lard av

MacCain Gertrude L ladies' furnish-
ings B bds 102 South

Maccarone Ottavio barber h 27
Lewis

Maccarty Martha E visitor 14 Salem
h at Boston

MacConnell Norman M (Annie R)
molder h 79 Pinkert

"Ronald (Charlotte) sole ctr h 9
Forest av

MacCormaek C Donald (Trixy H) civ
eng h 16 Gorham rd

"Victoria A wid Charles A h 16
Gorham rd

MacCulloch George mach h 8 Gil-
son av

Macdonald John J (Annie) shipftr h
392 Salem

MacDonald Alexander (Mary) carp
h 100 Bristol rd

"Alexander M (Blanche G) chauf
h 108 Emerald

"Alexander R (Mabel) mach h 52
Bow

"Andrew C clk P O bds 71 Swan

"August F clk bds 31 Magoun av

"Angus R (Helen M) driver h 276
Boston av

"Arthur C (Genevieve S) clk h
37 Johnson av

"Arthur R eng h 121 Spring

"Austin C clk P O bds 71 Swan

"Carmon M. (Gladys M) pntr h 13
Norton av

"Catherine R Mrs. died Aug 4 1918

"Charlotte wid Andrew C h 71 Swan

"Chester R clk B E Ry b 35 Yale

"Daniel screw wkr h 40 Lambert

"Daniel H (Hazel M) carp h 28a
Newbern av

"Daniel M (Pauline C) clk h 48
Webster

"Daniel S (Grace) fore h 75 Bris-
tol rd

"Daniel W (Mary) driver h 13
Long

"Donald J clk bds 100 Bristol rd

"Donald L drftsmn b 72 Bristol rd

"Dougald L (Matilda) wheelwright
h 134 Wash

"Edward (Bertha E) blksmith h 15
Winter Hill rd

"Edward A clk bds 206 Fellsway W

"Edward H shipper bds 36 Brownell

"Emma wid Wm T h 36 Brownell

"Evelyn E Mrs h 72 Bristol rd

MacDonald

"George E sten bds 28 Emerald

"George E apprentice b 20 North

"George F clk bds 71 Swan

"George S (Nellie A) carp h 20
North

"Gurney H contr h 41 Fells av

"Harry A clk bds 36 Brownell

"Isaac M (Elizabeth) sales h 590
High

"James elect h 66 Wellington rd

"James F (Ella) cond h 21 Fells av

"James I (Marion) painter h 92
Arlington

"James J (Mary E) plstr h 43 Dear-
born

"James L chauf bds 71 Swan

"Jane wid John bds 21 Dearborn

"Janet wid John bds 130 Gaston

"Jannette wid Samuel R bds 276
Boston av

"John A elect bds 206 Fellsway W

"John C (Monica) carp h 38 Mar-
shall

"John D insp h 10 Wareham

"John M (Mary A) employment
mgr h 11 Mayberry av

"Joseph L (Lillian R) chauf h 40
Manning

"Joseph P student bds 43 Dearborn

"Lottie Mrs. h 52 Bow

"Margaret bkbnr b 206 Fellsway
W

"Margaret E h 20 Garden

"Mary E clk bds 130 Gaston

"Mary E Mrs h 313 Boston av

"Melvin M drftsmn b 12 Billings av

"Norman J (Priscilla R) carp h 12
Billings av

"Patrick (Anna) auto repr h 28
Emerald

"Robert G mach h 170 Fellsway
W

"Rachel E opr bds 19 Chandler

"Samuel H electrotyper bds 12 Bil-
lings av

"Sarah E sten bds 206 Fellsway W

"Sarah Mrs h 206 Fellsway W

"Stanley B elect mgr bds 36
Brownell

"S Morrill (Mary H) mgr h 42
Dudley

"Winfred A opr b 11 Mayberry av

"Wm D (Jennie) driver h 689 Ful-
ton

"Wm T mach h 19 Chandler

"see Macdonald and McDonald

CHARLES W. HOWARD & SON

BEST COMPANIES
BOSTON OFFICE, 18 TREMONT STREET
MALDEN OFFICE, 32 SUMMER STREET

INSURANCE
Fire, Life, Accident
Compensation
Liability Burglary
Plate Glass
and Automobile

186

W. A. GREENOUGH & CO.'S

- MacDougall Colin H mason h 200
 Gaston
 "Harry C cond h 144 Gaston
 "Harry S (Cornelia T) h 20 Bradshaw
 "Hugh A (Anna G) h 35 Tyler av
 "Phylis tchr bds 20 Bradshaw
 "Roderick millwright h 119 Harvard
- MacEachern James E died June 19 1919
- MacEntee Frank B h 31 Lambert
- MacFaden Wm E (Mary) blksmith h 19 Bowen av
- MacFarland Frank W steamftr h 21 Amaranth av
- Macfarlane Wm (Esther) real est h 90 Sagamore av
- MacFurlane Barbara I wid Edward h 44 Princeton
 "Edward died April 24 1920
 "Merwin drftsmn b 44 Princeton
- MacGaffey Elizabeth L wid John b 57 Marion
 "Myron A (Grace L) fireman h 57 Marion
- MacGaffin Norman J (Ruth) clk h 85 Wolcott
- MacGillivray Alexander (Margaret F) carp h 74 Brookings
- MacGilvray Allan P checker h 41 Marion
- Macgowan Wm H (Emma A) bkpr h 70 Wellington rd
- MacGregor Perley E (Florence) priv sec h 24 Stoughton
 "Robert M (Jessie) brass molder h 25 Chandler
 "Wm D chauf bds 25 Chandler
- MacGiggan George C (Marjorie) sec h 18 Leyden
- Macilvane James E (Clara V) watchman h 11a Dexter
- MacInnes Angus (Margaret) ship joiner h 11 Hicks av
- MacInnis John E driver h 59 Marshall
 "Joseph F (Bessie I) riveter h 12 Golden av
 "see McInnis
- MacIntee Annie Mrs h 204 Fellsway W
 "Catherine bds 204 Fellsway W
- Macintosh John (Maggie) carp h 7 Granville av
- MacIntyre Thomas (Agnes M) fireman h 17 Willard av
- Mack James L (Caroline) journalist h 29 Medford
- Mack
 "Stanley (Sarah) molder h 24 Linden
- Mackay Catherine wid Patrick h 30 Amaranth av
 "George L sales b 30 Amaranth av
 "John E sales h 30 Amaranth av
 "Patrick J h 30 Amaranth av
 "Richard T chauf b 30 Amaranth av
 "Robert St J (Emily M) mgr h 15 Royal
 "Wm P chauf b 30 Amaranth av
- MacKay Allan G (Marie G) market man h 31 Holton
 "Daniel A (Mabel) carp h 40 Albion
 "Doris B clk bds 15 Royal
 "Duncan A clk bds 40 Albion
 "Forest F mach bds 387 Salem
 "John J (Margaret) insp B E Ry h 387 Salem
 "May E clk bds 15 Royal
- MacKiel Simon P (Minnie M) carp h 39 Cotting
- Mackenzie Donald L (Louise) ins h 832 Fellsway
 "James A (Mary) auto repr h 286 Boston av
 "John D clk B & A h 68 Surrey
 "Otis C student bds 114 Fells av
 "Ray T carp bds 114 Fells av
 "Thomas (E Ella) carp h 114 Fells av
 "Violet C bds 114 Fells av
- MacKenzie Alexander (Lula) sales h 15 Wellington rd
 "Donald E student Tufts bds 12 East hall
 "Duncan B (Jennie D) baker h 430 Main
 "Elsie clk Mayors office b 41 Wash
 "Mabel C Mrs h 73 Wareham
 "Pearl student bds 66 Adams
- Mackey Jeremiah F (Alice G) iron wkr h 171 Sheridan av
- Mackfoote John (Winnie) fishermn h 40 Acton cir
- MacKie James F (Rose) carp h 10 Thatcher
 "Wm A (May) fore h 10 Thatcher
- MacKiel Lola M clk bds 39 Cotting
 "Simon P (Minnie M) carp h 39 Cotting
- Mackillop Kenneth (Isabelle) dentist 18 Hillsdale rd h do
- Mackin John F (Elizabeth) plmbr h 357 Malden
- MacKinlay Frank L (Edith M) mach h 100 Main

SHERMAN & FOYE

Carpenters and Builders Jobbing Roofing

132 WASHINGTON STREET

MEDFORD, MASS.

TELEPHONE MEDFORD 2398-W

MEDFORD DIRECTORY, 1920

187

- Mackinnon Norman A (Lillian) carp h 25 Valley
- MacKinnon Allan J died Feb 10 1920
"F Roy (Margaret) clerk h 48 Wellington rd
"Hector L (Helen) pastor Union Cong ch h 42 Marion
"Joseph (Mary) supt h 20 Dexter
- Mackintire Warner M (Rose M) elect h 229 Spring
- MacLaren Henry L decorator h 31 Frederick av
- MacLean Carl H (Helen L) driver h 86 Arlington
"Charles A (Florence G) (Colonial Spa) 11 High h 8 Touro av
"Christine bkpr 410 Salem b 457 do
"John M (Mary A) lineman h 52 Warner
"Oliver J (Elizabeth K) carp h 17 Wareham
"Thomas S elect h 457 Salem
- MacLennan Charles G sales h 26 Marion
- Macleod Hugh M (Ada F) millwright b 164 Fulton
"Kenneth E (Calista E) clk h 12 Greenleaf av
"Stephen G boat bldr h 164 Fulton
"see McLeod
- MacLeod Archie (Isabelle) police h 34 William
"Eva B bkpr bds 5 Benton rd
"George M (Jennie M) eng h 80 Park
"Herbert R driver h 86 Fourth
"Nathan A h 38 Acton cir
"Sadie L clk bds 5 Benton rd
- MacMillan Allan (Mildred A) carp h 14 Emerson
"Basil D asst cash b 33 Woodrow av
"Frank H (Margaret) granitectr h 53 Fairfield
"John J (May G) fore h 33 Woodrow av
"John R (Edith M) tailor h 66a Bristol rd
- MacMullan Albert H motormn h 67 Grant av
- McNall Chester C teleg h 45 Alexander av
"Clyde G (Amy L) drftsmn h 21 Emery
- MacNamara Wm K buyer b 34 Wareham
- MacNaughton Edgar asst prof Tufts College h 187 College av
- MacNear Charles H died Nov 1919
"Harry M clk b 30 Orchard
- MacNear
"Warren W sales bds 30 Orchard
- MacNeil Alexander carp h 580 Main
"James K clk bds 257a Boston av
"Robert B rubber wkr h 10 Carney
- MacNeill Clyde E steamftr h 23 Willard av
"see McNeil
- MacNish Harry S (Sarah I) acct h 27a Marshall
"Margaret fore bds 38 Marshall
- Macomber Gilbert shipper h 362 Main
"Rena G tchr (High sch b 80 Dudley
- Macone Daniel A (Ella) eng h 24 Berwick rd
- MacOnie Eleanor J Mrs h 50 Hillsdale rd
"George W bds 50 Hillsdale rd
"Wm (Eleanor J) h 50 Hillsdale rd
- MacPhail Angus bridgemn h 16 Winter Hill rd
- MacPherson Edmund S rem to Needham
"Fannie wid bds 203 High
"James A (Emily A) pntr h 8 Mason
- MacQuarrie Clifton E (Martha) clerk h 20 Harris rd
"Myles floor layer h 633 Boston av
"John G (Mary) carp h 561 Bway
"Neil D (Catherine) floor layer h 561 Bway
- MacQuatters Annie E wid Wm h 75a Edward
"Frederick R sales b 75a Edward
"Rose T cashier bds 75a Edward
- MacRae Duncan C (Mary E) painter h 50 Douglas rd
"Emery G printer h 9 Alexander av
"Thomas (Frances) lab h 123 Jerome
- MacRobert Clifford (U S A) bds 124 Fellsway W
"Rose E Mrs bds 124 Fellsway W
- Macy Wm F real est h 4 Laurel
- Madden Annie bkpr bds 68 Fulton
"Daniel M eng bds 68 Fulton
"Frances tel opr bds 5 Taylor
"George F (Madeline) civ eng h 25 Lambert
"James h 5 Taylor
"Joseph P clk bds 68 Fulton
"Mary bkpr bds 68 Fulton
"Mary bds 5 Taylor
"Patrick (Annie) motorman h 68 Fulton
"Wm H rem to Arlington

HENRY RISMAN

METALS

PAPER

BOOK STOCK

85 CENTRAL AV., MEDFORD

Tel. Medford 207-M

188

W. A. GREENOUGH & CO.'S

- Maddocks Henry H (Ada B) painter h 2 Park av
"Susannah bds 79 Sharon
- Madelros Alexander uphol h 16 Bow
"Anthony finisher h 16 Bow
"see Medeiros
- Madigan Alice I sten bds 152 Summer
"John L (Etta L) leather finisher h 152 Summer
- Madison George D plmbr bds 81 Magoun av
"John R (Mary) carp h 81 Magoun av
- Magallis Louis B junk 11 Tufts b do
Magay Mary A bkpr b 102 Boston av
Magee Charles H (Annie P) pntr h 29 Grant av
"Frank (Jennie) carp h 163 Riverside av
"James (Sarah) mach h 51 Warner
- Magennes Annie student bds 83 Summer
"Anne E tchr S J H S b 29 Manning
"Edward J (Theresa N) stone mason h 83 Summer
"Francis C (Mary) mason 29 Manning h do
"Francis E student bds 29 Manning
"James B student bds 29 Manning
"John clk bds 83 Summer
"Mary L typist bds 29 Manning
- Magglet Frank (Mary) cigar mkr h 77 Court
- Maggio Antonio shoe repr 570 High h at E Boston
- Magno Laura Mrs variety 506a Main h 8 Hicks av
"Louis (Laura) shoe repr 504 Main h 8 Hicks av
"Victor (Catherine) janitor h 608 Fulton
- Magnus Thomas H (Gladys G) elect h 29 Medford
- Magnuson Carl (Hilda) mach h 161 Spring
"Ethel D manicurist bds 57 Playstead rd
"Frank E (Hilma B) carp h 57 Playstead rd
"Hilda V sten bds 57 Playstead rd
"Joseph E (Alma C) pattern mkr h 117 Willis av
- Magoun Esther M h 248 Forest
"Mary wid Sylvanus died Aug 26 1919
"Walter R (Grace E) teller B h 40 Brooks
- Magrath George M (Gertrude M) sales h 828 Fellsway
- Magrath
"John J (Catherine D) gilder h 498 Main
"see McGrath
- Maguire George W meat ctr h 199 Sheridan av
"Grace C clk b 35 Brookings
"John (Catherine C) currier h 35 Brookings
"John (Annie) prov B bds 86 Harvard av
"Patrick (Mary) lab h 10 Winthrop ct
"Thomas J mgr h 22 Sherwood rd
- Magurn John M (Joana F) sales h 9 Berwick rd
- Mahany Elsie M bds 23 Boston av
"John W laundrymn b 23 Boston av
"Walter T pres 448 High b 23 Boston av
"Wm C (Dinah) h 23 Boston av
"Wm W (Jennie B) laundry h 16 Monument
- Mahar John J (Agnes) prov h 55 Dexter
- Maher Charles F mach bds 2 Harding ct
"Frederick J (Mary E) sales h 270 Harvard av
"Henry J sheet metal wkr bds 2 Harding ct
"Leo J sales bds 23 Logan av
"Michael J (Joannah) watchman h 28 Logan av
"Patrick H rubberwkr h 2 Harding ct
"Thomas F sales b 23 Logan av
"Thomas J (Jessie R) barber h 249 Boston av
- Mahogany Charles L carp h 636 Fulton
- Mahon Michael F sales h 2 Fountain ter
- Mahoney Andrew L clk bds 42 Magoun av
"Arthur H sales bds 3 Forest
"Bridget wid Dennis h 29 Summer
"Catherine A wid John gro 82 Fountain h 81 do
"Charles D clk bds 239 Spring
"Charles H (Helen) sales h 18a Maple av
"Cornelius car shfr b 84 Brookings
"Cornelius P (Catherine) grocer 554 Main h 600 do
"Crohan (Bridget) ship rigger h 24 Fairfield av
"Edward H leather b 81 Fountain
"Emily E mlr b 81 Fountain
"Ernest E (Edith H) sales h 105 Mystic av

K. & C. STORAGE BATTERY CO.

Recharging and Repairing of all Batteries—Makers of Batteries—Service
Starting, Lighting and Ignition Systems—Vulcanizing—Accessories

566 HIGH STREET, MEDFORD

TELEPHONE ARLINGTON 1528

MEDFORD DIRECTORY, 1920

189

Mahoney

- "George E clk 562 High h at Arlington
- "Grace M sten bds 63 George
- "Helen L sten bds 63 George
- "James A sales bds 660 Main
- "James H helper bds 24 Webster
- "James J (Lucy G) sales h 63 George
- "John (Elizabeth) driver h 239 Spring
- "John h 24 Webster
- "John B Mrs h 3 Forest
- "John F (Lillian I) sales h 239 Spring
- "John J (Lillian) carrier P O h 10 Fountain
- "John J meat ctr b 24 Webster
- "Mae F hairdresser 147 Salem bds 24 Webster
- "Margaret wid Michael h 24 Webster
- "Margaret R bds 24 Webster
- "Marion A tel opr h 168 Main
- "Mary E F b 24 Webster
- "Mary E Mrs h 212 Fellsway W
- "Mary J sales b 212 Fellsway W
- "Richard J (Annie T) clk h 168 Main
- "Robert F (Catherine) lab h 14 Park
- "Sallie Mrs h 131 Salem
- "Thomas H driver b 24 Webster
- "Timothy R (Annie) fireman h 125 Harvard av
- Wm J (Mary E) eng h 37 Paris

Tel Medford 52110

MAIN STREET GARAGE

Day and Night Service

Automobile Repairing in all
Its Branches

Storage, Renting and Supplies

Batteries Re-Charged

308 Main Street, Medford, Mass.

MAIN STREET GARAGE Charles M
Muckensturm Prop 308 Main
See above

Mainini Wm R (Marie T) contr h 79
Hillsdale rd

- Maintien Lester N (Eleanor) mason
b 15 Cherry
- "Russell E student b 15 Cherry
- Maitland David (Jessie J) molder h 4
William pl
- Malaney John H (Eleanor B) writer
h 41 Tyler av
- Malatesta Albert wire wkr bds 29
Hancock
- "Elizabeth blkpr bds 29 Hancock
- "Emily tel opr bds 29 Hancock
- "Joseph (Emma) waiter h 188 Har-
vard
- "Joseph P clk bds 29 Hancock
- "Lewis h 29 Hancock
- "Luigi driver h 29 Hancock
- "Marcello tube wkr h 190 Han-
cock

Malcolm Annie E wid Thomas bds 30
Orchard

**MALDEN CARPET CLEANING &
MATTRESS CO** W J McKenna
Mgr 40 Sherman Malden See
page 8

MALDEN CITY LUMBER CO
Charles Schumaker Pres 976-
1002 Eastern av Malden Tel
Malden 269

MALDEN COAL CO Guy V Cate
Manager Anthracite and Bi-
tuminous Coal and Wood 172
Pleasant Yards Linden av
Malden telephone connection
See map

MALDEN CO-OPERATIVE BANK
48 Pleasant Malden See page
6

MALDEN ICE CREAM CO George P
Kimball Prop Ice Cream and
Fancy Ices 229 Pleasant Mal-
den Factory 48 Exchange
Malden Tel Malden 2730-R
See right top lines

**MALDEN MORRIS PLAN COM-
PANY** THE Mable H Swift
Manager Loans and Invest-
ments 17 Pleasant Malden
Tels Malden 804-813 See right
top lines

(MALDEN SAVINGS BANK 48
Pleasant Malden See page 6

MALDEN STORAGE BATTERY CO
H W Hibbett Prop 10 Ex-
change Malden Tels Malden
52983 Medford 1668-M See
left top lines

REPAIRED AUTOS OVERHAULED
STEWART & STEVENS . . . MAIN STREET COURT
 Malden, . . . MASS.
 Tel. Conn., Malden

190

W. A. GREENOUGH & CO.'S

MALDEN STORAGE WAREHOUSE
 G M Edgett Pres Furniture
 Pianos and General Storage
 504-514 Main Malden Tel
 Malden 283

MALDEN TRUST COMPANY El-
 more E Locke Pres Paul B
 Brown Treas Harold E MacIn-
 nis Asst Treas General Bank-
 ing Business and Safe Deposit
 Vaults 94 Pleasant Malden
 Tel Malden 2700 See top
 stencil

Malenberg Harry tailor 115 Main h
 at Malden

Mallette Stephen (Mary) shipwright
 h 72 Bower

Malligan Charles L died Dec 3 1919
 "Margaret wid Charles L h 27
 Wash

Mallory Madge wid Julius N bds 37
 Quincy

Malloy Charles P chauff b 12 West
 "George M barber bds 12 West
 "James A (Luella) clk h 75 Mars-
 ton

"Jennie F tel opr bds 12 West
 "John Ladder 1 bds 189 Winthrop
 "John J (Elizabeth A) barber 56
 Main h 12 West
 "John L (Caroline M) ladderman
 Ladder 1 h 189 Winthrop

Malnate Charles J (Ethel) sales h 31
 Alexander av

Malo Marguerite H tel opr bds 845
 Fellsway
 "Marie L wid Joseph O h 845 Fells-
 way

Maloney Catherine wid James G b 74
 Magoun av
 "Daniel J (Agnes) cook h 254
 Spring
 "Dennis J (Margaret) sales h 17
 Lambert

"Edmund L cond b 20 Columbus av
 "James A clk h Fellsway W near
 Valley

"Jeremiah E (Anna) butcher h 86
 Harvard av

"Richard J (Ellen) eng Alewife
 Brook pumping sta h 76 Mar-
 shall

"Wm C (Helen) sales h 20 Colum-
 bus av

"William J (Agnes M) musician h
 74 Magoun av

Malonson Florin J reed wkr h 23
 Wellington rd

Maloon Frederick V (Margaret)
 cable splicer h 58 First

Malvona Nicolo (Theresa) mach h
 591 Main

Manchester Lucy E clk b 59 Tyler av
 "Wm H (Addie C) eggs bds 59
 Tyler av

Mander Harry G appr bds 61 Win-
 chester

"Harry W (Lillian E) lockmith h
 61 Winchester

"Henry C (Harriet) carp h 29 Med-
 ford

"Herbert L clk bds 61 Winchester
 "Sidney C elect bds 64 Princeton

Manfra Joseph R chauff h 12 Lin-
 den

Manfre Joseph (Alvero) barber h
 578 Main

Mangel Rudolph O rem to Watertown
 "Rudolph O Jr rem to Watertown

"Sophie rem to Watertown
 Mangelinks Louis (Eudoxie) cigar
 mkr h 42 Spring

Mangelnikx Theophile died Oct 2 1919
 Mangels Andrew C (Carrie M) clk h
 342 Main

"Gordon R student bds 342 Main
 Manghelinckx Oscar (Matilda) cigar
 mkr h 94 Grant av

Mangione Salvatore J (Catherine D)
 teleg h 43 Alexander av

Manley Daniel J clk h 18 Princeton
 "Daniel P (Catherine) harness mkr
 h 13 Mystic av

"Ellen A h 18 Princeton
 "Hazel bds 14 Vine

"Helen G teacher Washington sch
 bds 13 Mystic av

"John J clk bds 13 Mystic av
 "Katherine E clk bds 12 Princeton

"Mary A clk h 13 Mystic av
 "Patrick W (Winifred) mach bds
 54 Canal

Mann Alice M cashier b 7 Golden av
 "Annie wid George h 43 Fountain

"Arthur W (Beatrice C) confr h
 1020 Fellsway

"Aubrey W (Elizabeth) carp h 27
 Guild

"Eliot J B b 7 Golden av
 "Elizabeth B wid Michael bds 7
 Golden av

"Harriet C wid George D bds 37
 Joseph

"James C (Ethel) ins agt h 11
 Mayberry av

"James R (Mary) chauff bds 36
 Monument

HOPKINS-BLAKESLEE COMPANY

Men's, Women's and Children's Clothing

MALDEN

TELEPHONE 345

MEDFORD DIRECTORY, 1920

191

Mann

"Leroy (Annie) chauf h 250 Boston av
"Lida M acting prin Centre sch h 59 Woburn
"Moses W (Elizabeth J C) writer h 138 Boston av
"Wm R sales bds 7 Golden av
Mannex Catherine wid James A h 19 Wash
Manning Alice A wid John J h 48 Summer
"Asaphene De F wid Edward b 84 Allston
"Coleman J (Mary E) fore h 63 Grant av
"Cornelius lab b 57 Summer
"Edith A bkpr bds 48 Summer
"Esther M bds 63 Grant av
"Frank J (Mary) driver 492 High h 233 Arlington
"Frank W vulcanizer b 48 Summer
"Franklin J sten h 63 Grant av
"Leonard J prin emeritus High sch h 11 Woods Edge rd
"Margaret M sten bds 48 Summer
"Mary E bds 63 Grant av
"Richard (Mary J) sales h 37 Lambert
"Wm E (Bertha) collr h 7 Capen
Mannix Catharine Mrs. h 13 Wash
"Timothy J (Ellen M) lab h 143 Summer
Mansell Walter H (Ruth F) elect h 5 Park
Mansfield Almira D wid Danel G died Mar 16 1920
"Herbert R opr bds 20 Third
"James E (Grace) tchr High sch h 96 South
"Lemuel T (Harriet) carp h 185 Sheridan av
"Nellie B tchr Lincoln sch h at Everett
"Wm (Charlotte O) sales h 27 Burget av
Manson Waldo S (Millita E) treas B h 118 Woburn
Manthorne Herbert J (Maud A) adv h 627 High
Mantien Lester N U S A h 15 Cherry
"Russell E sales h 15 Cherry
Manton Ernest A (Caroline E) clk h 39 Manning
"Mary Mrs rem to Cambridge
"Walter C (Mildred I) clk bds 361 Boston av
Manuel George M (Henrietta) eng h 52 Chipman
"Grace E bkpr bds 52 Chipman

Manuel

"Grantley J window trimmer bds 123 Winthrop
Manwell Annie F Mrs h 31 Tyler av
"Edith V student bds 31 Tyler av
Manzo Baldo M sales bds 244 Main
"Frank A clk bds 244 Main
"Joseph F (Mary) fruit B h 244 Main
"Michael B sales bds 244 Main
Mara Andrew (Mary) lab h 9 Foster ct
"Celia bds 16 Myrtle
"James clk bds 9 Foster ct
"Joseph M b 16 Myrtle
"Matthew (Jennie) firemn h 26 Linden
"Michael M (Grace V) plmbr h 16 Myrtle
Marble Edmund S (Phoebe) mach h 20 Mayberry av
"James H (Lucy A) decorator h 25 Greenleaf av
Marcarelli Gabriele shoe repr 75 Newbern av h at Boston
March Charles N (Mildred M) (Middlesex Motor Co) 440 Salem h 30 Otis
"Laura A wid Ernest h 30 Otis
Marchant Elwood mach h 11 Harold
Marchessault Roderick C (Claire R) clerk h 288 Main
Marchetti Francis E plstr b 23 Eliot
"Leo (Sadie) plstr h 10 Sables ct
"LeRoy eng bds 23 Eliot
"Peter F (Mary A) plstr h 23 Eliot
"Virginia clk bds 23 Eliot
Marchione Luigi (Amelia) shoewkr h 10 Leyden
Marcier Joseph (Anna) lab h 14 Rockwell av
Marcinkovski Gmyr bds 39 Grant av
"Wladyslaw (Josephine) sales h 39 Grant av
Marcour Alice L Mrs b 34 Alexander av
"Casmir C bookbinder bds 34 Alexander av
"C Kathleen bkpr b 34 Alexander av
"Louis F watchmkr h 34 Alexander av
"Marie L sten bds 34 Alexander av
"Maurice S clk bds 34 Alexander av
Marcus Carl shoes 300 Main h at Malden
"Myer clk 390 Main h at Malden
Marcy Caroline A wid Henry P h 10 Newcomb
"Harry C (Nancy M) eng B & M h 52 Sheridan av
"Henry P died Oct 4 1919

JORDAN LUMBER CO. 240 Eastern Av.

Tels. Malden 714-775
FACTORY AND MILL LUMBER
Wholesale and Retail

192

W. A. GREENOUGH & CO.'S

Marcy

"Joseph W (Josephine) maintainer
B & M h 3 Adams
"Robert L (Florence) silver plater
h 130 Middlesex av
Marden Charles S died Oct 7 1918
"Ethel I clk bds 42 Cushing
"George E (Tena) mgr h 42 Cushing
"Harold S mach bds 42 Cushing
"Harry A (Catherine M) cond
B & M h 50 Circuit

MARDEN HARRY W (Medford
Hillside Garage) 364 Boston
av h 11 Wyman Arlington Tel
Arlington 2006-M

"Harry W (Jessie) bkpr h 35
Thatcher
"Wendell H (Margaret C) auditor
B h 15 Vernon
Mardon Henry St G (Carrie F) sales
h 19 Gorham rd
Mardulier Anton (Marie) cigar mkr
h 111 Surrey
Maree Thomas lab h 123 Jerome
Marganini Pasquale mason bds 11
Sanger

Margulis Harry D (Ida) junk h 11
Tufts
"Israel clk bds 11 Tufts
"Lillian bds 11 Tufts
"Louis clk h 11 Tufts
"Samuel junk h 192 Salem
"Sophie Mrs died July 4 1918

Mariano Vincent (Mary) chef h 56
Hancock av

Marie Isabella wid Henri J h 104
Allston

Marine John A auto rep bds 125
Monument

Mariner Bertha E sten bds 20 Adams
"Edna E wid Abbott L h 20
Adams

Marino Vito (Catherine J) mason h
46 Bow

"Wm helper bds 46 Bow

Marion Harry E bkpr b 102 Dudley
Mark Stanley (Helen) lab h 24 Lin-
den

Markette Frank (Teresa) cigar mkr
h 19 Myrtle

Markey Annie wid Valentine h 34
Clayton av

"May sten bds 34 Clayton av

Marks Amanda G wid Henry hkpr
248 Park

"George A (Mary A) carp h 261
Boston av

Marlin John J (M Janette) mech
dentist bds 20 Emerson

Marmonti Eugene C (Harriet)
plumber h 28 Tufts

Marnell Joseph L bkpr b 69 Surrey

"Mary L sten bds 69 Surrey

"Regina E sten bds 69 Surrey

"Richard J sales h 69 Surrey

"Wm T (Mary G) clk h 69 Surrey

Maroney Henry E student bds 80
Warren

"James E (Charlotte A) paint mfr
B h 80 Warren

"Walter H student b 80 Warren

Marotta Joseph (Josephine) tailor
h 41 Edward

Marquelbreuck Henry cigar mkr bds
373 Salem

"Joseph (Celena) cigar mkr h 373
Salem

Marr Thomas F (Mary) eng h 81
Third

Marsh Enoch died Feb 14 1920

"George P (Alice G) h 31 Pleasant

"Horace B bds 31 Pleasant

"Kirk W reporter h 17 Madison

"Manchester E (Mary E) eng h 6
Hicks av

"Merle mach h 55 Sharon

"Sophronia P bds 69 Wash

Marshall Archibald W cigar packer h
42 Court

"Aubrey carp b 81 Orchard

"Beatrice bds 7 Temple

"Bertha A clk bds 18 Whittemore

"Betty W wid Henry H h 66 South

"Frank W (Sadie F) carp h 7
Temple

"Fred D (Mabel E) carp h 234
Arlington

"Furber N (Sarah J) bkbndr h 81
Orchard

"George (Ella) auto rep h 334 Main

"G Chester student b 81 Orchard

"Harold lecturer Tufts College h at
Melrose

"Harriet B attendant 273a Boston
av h 7 Temple

"Mabelle A bkpr b 20 South

"Margaret R seam h 16 Usher rd

"Mary J h 16 Usher rd

"Minzo L (Jennie) ins agt h 401
Salem

"Wilbert B (Rebecca S) com trav
h 7 Gleason

Marson Georgia Mrs h 115 Salem

"Herbert E fore h 103 Monument

Marston David B (Catherine) plmbr
h 30 Circuit

"Enoch R mason h 9 Monument

"Gifford I buyer b 9 Monument

"Gilman E (Ida) cond h 240 River-
side av

JOSEPH J. LAUNIE

INSURANCE, REAL ESTATE AND MORTGAGES

Telephone Fort Hill 1191. Room 714 Kimball Bldg.

18 Tremont St., Boston, Mass.

MEDFORD DIRECTORY, 1920

193

Marston

- "George L (Etta) mgr h 61 Warren
- "Joseph A bds 135 Grant av
- "Norman P (Mary) fore h 32 Sharon

Martel Arthur J (Stella) organist B h 1540 Mystic Valley pkway

- "Charles T (Jane) supt B h 216 Spring

Martell James J (Caroline) cook h 145 Grant av

Martes Christopher H printer h 266 Harvard

Martenberg Harry tailor 115 Main h at Malden

Martin Alphonso laundry h 532 Main

- "Annie Mrs rem to Chasn
- "Anthony (Sadie) clk h 83 Frederick av

- "Anthony (Margaret) tel insp h 140 Spring

- "Benjamin rem to Chasn

- "Charles W (Anna T) mgr B h 7 Park

- "Clara D Mrs waitress bds 425a High

- "David N (Elizabeth E) h 25 Farragut av

- "Edward G (Pearl A) carp h 58 Winter

- "Frank H (Lillian G) ins agt h 60 Edward

- "Fred F sales h 16 Cushing

- "George E mech eng b 76 Brooks

- "Gordon (Alice) fore bds 300a Boston av

- "Hannah wid David h 11 Bowen av

- "Harry N (Florence B) sales h 64 Edward

- "Henry (Mary) mach h 79a Third

- "Herman (Lily M) stereotyper h 31 Marshall

- "Hugh janitor b 41 Franklin

- "Ida M Mrs h 72a Marion

- "James bds 14 Washington

- "James F (Etta) brakemn h 14 Wash

- "James I (Martha A) millwright h 16 Strathmore rd

- "Jane wid James R h 26 Summer

- "John (Lydia) rigger h 51 Myrtle

- "John (Mary) clk h 65 Frederick av

- "John A (Blanche M) mach h 71 Taft

- "John H (Anna D) teleg h 50 Alexander av

- "Josephine A tchr Curtis school bds 36 Franklin

- "Josephine C sten b 191 Boston av

Martin

- "Lenore Mrs bds 140 Spring

- "Leslie bkpr bds 26 Summer

- "Lewis R teamster B bds 288a Boston av

- "Louis (Laura) lab h 126 Summer

- "Martha J drsmkr 57 Cotting h do

- "Mary F Mrs died Nov 3 1918

- "Myra F h 25 Farragut av

- "Orel F phys 348 Main h do

- "Perez E died June 9 1920

- "Robert (Catherine) lab h 152 Summer

- "Ruth B Mrs h 45 Chester av

- "Sarah J bds 26 Summer

- "Walter G mach b 76 Brooks

- "Wm S (Mary A) h 191 Boston av

Martinez Alois R (Lena) restr h 55 Woodrow av

Martis Christopher H (Mary) printer h 266 Harvard

Marutian Harry (Elmas) engraver h 73 Sharon

Marvel Louis P (Mary P) sales B h 4 Locke rd

Marvin Addison L student Tufts bds 1 Paige hall

Masino Emiliano lab bds 35 Linden

Mason Albert (Eva P) h 30 Garfield av

- "Amos W (Ada M) head waiter h 107 Jerome

- "Carmi (Etta G) driver h 15 Bennett

- "Emma L wid George W h 547 Main

- "Frank (Sally) h 49 Lincoln

- "Frank J (Lena M) bkpr h 38 Jackson rd

- "Frank L (Etta B) credits h 16 Brooks

- "George G letter carrier bds 49 Lincoln

- "James E (Madeline) sales h 31 Martin

- "Jessie H sec h 39 Myrtle

- "Laura M sten bds 38 Jackson rd

- "LeRoy (Mary) janitor bds 49 Lincoln

- "Paul F (Lillian) clk h 113 Grant av

- "Perley E (Julia E) Met police h 7 Lambert

- "Ralph B rem to Boston

- "Robert J (Elizabeth) mason h 56 Bowen av

Masonic Hall 18 Main

MASSACHUSETTS WHARF COAL
CO 30 Kilby Boston See back cover and page 8

A. McLEAN & SONS

Carpenters, Painters, Decorators and Real Estate Agents. Repairing of All Kinds

315 Main Street, Medford

Tel. Medford 367

194

W. A. GREENOUGH & CO.'S

- Masset Henry H h 9 Myrtle
 "Henry J cigar mkr h 330 Malden
- Massey Guy E (Mattie) clk h 141
 Central av
- Masson Edith J bds 130 Monument
- Mastascusa Domenico (Marie) lab h
 19 Linden
- Mastercraft Photoplay Corp George H
 Colbath pres Frank L Jones
 treas Forest cor Elm
- Masters Charles J (Gertrude J)
 steamftr h 4 Acton cir
 "James J (Ethel R) brakeman h 6
 Acton clr
- Masterson James E (Anna M) clk h
 198 Fellsway W
- Masterton George W h 22 Bow
- Masucco Charles R (Marie) opr h 341
 Main
- Matarazzo Joseph mentctr b 19 Fifth
- Mather Adam com trav h 24 Hillsboro
 rd
 "Arthur G (Abbie S) engr h 57
 Ashland
 "Clarence B (Charlotte E) supt 125
 Riverside av h 14 Cudworth
 "Helena R wid Henry H h 14 Cud-
 worth
 "John (Helen) lineman b 24 Hills-
 boro rd
- Matheson Daniel H casket mkr h 270
 Fulton
 "Mabel C hkpr 270 Fulton
- Mathews George M student Tufts b
 26a Maple av
 "Howard A elev b 79 Dexter
 "Lawrence C b 55 Cushing
 "Roy (Hattie B) supt h 26a Maple
 av
 "Wm A B (Mary L) steward h 79
 Dexter
- Mathieson David gro 610 Main bds 80
 Wareham
- Mathiews Jedidah wid Wm b 17
 Princeton
- Matson John rem to No Hanson
- Mattair Robert motorman b 230
 Spring
- Mattall Fletcher F (Mary) blksmith
 h 21 James
- Matthes Oscar (Mary) musician h
 130 Myrtle
- Matthews Andrew J (Lena C) insp h
 50 Winthrop
 "Bertie C shipper 616 Boston av h
 at Som
 "Elizabeth wid Edwin h 56 Bower
 "Gladys E b 50 Winthrop
- MATTHEWS LUMBER CO 616 Bos-
 ton av near North Somerville
 Station See back cover
 "Lyman H pres-treas 616 Boston
 av h at Waltham
- Mattinson John T rem to Som
- Matulewicz Vincenty (Victoria) carp
 h 539 Main
- Matzen Arthur A chauf bds 7 Capen
 "John (Ethel M) ice cream h 7
 Capen
- Maurette Philippe J (Margaret)
 chef h 61 Almont
- Maver John L (Zelina) mach h 17
 Benton rd
- Max James F clerk b 40 Fountain
 "Richard L clk bds 40 Salem
 "Thomas J (Annie) motorman h
 40 Fountain
 "Thomas J Jr lab b 40 Fountain
- Maxfield Arthur A (Ida M) elect h
 61 Central av
 "Harold B (Jane G) carriage
 builder B h 90 Bowdoin
- Maxim Wm (Bessie) carp h 91 Ken-
 mere rd
- Maxwell Charles E (Harriet M) sales
 h 25 Summer
 "Helen clk bds 11 Mystic av
 "Herbert A (Minnie H) h 41 Dud-
 ley
 "Joseph clk bds 11 Mystic av
 "Margaret M bkpr bds 11 Mystic av
 "Martha M Mrs b 41 Dudley
 "Robert D (Ellen) blksmith city
 stables h 11 Mystic av
 "Sylvan tel opr bds 11 Mystic av
- May Emma G wid James D h 172
 Wash
 "Gordon F (Grace A) sales h 60
 Hamilton
 "John (Sarah) driver h 11 Brad-
 shaw
 "Kenneth S (Frances S) eng h 156
 Woburn
 "Maria F tchr Lincoln sch bds 18
 Summit rd
- Maycock Gertrude A tchr M H S h
 at Boston
- Maynard Moses h 14 Garfield av
- Mayo Angie bds 67 George
 "Carroll K clk h 28 Bowen av
 "Dudley P h 578 Riverside av
 "Elizabeth P wid Frederick P died
 June 22 1920
 "George S (Cornelia V) fisherman
 h 86 Brookings
 "Herbert L (Elizabeth M) eng h 4
 King av

IF IT'S THE
Malden Ice Cream Company's Cream
 ITS QUALITY

THE TASTE TELLS

Telephone Malden 2730-R

MEDFORD DIRECTORY, 1920

195

Mayo

- "Lester L (Edna) com artist h 80 Surrey
- "Wm H (Laura M) fisherman h 15 Marston
- Mazzone Generoso lab h 26 Sprague ct
- McAdam Alexander bkpr bds 115a Sharon
 - "Blanche bkpr bds 115a Sharon
 - "Hugh F (Florence) sales h 157 Middlesex av
 - "John (Ellen) chemist h 115a Sharon
- McAlinden Daniel J (Bridget) motor-man h 85 Grant av
- McAlpine Charles (Della) chauf h 44 Fifth
- McAneny Ellen C wid Edward opr h 43 Cotting
- McArdle Agnes L bkpr b 27 Marshall
 - "Alice E clk bds 27 Marshall
 - "James P mariner b 27 Marshall
 - "John (Margaret) shipper h 27 Marshall
- McArthur Amos sales h 84 North
- McAuley Charles W (Edna) gro 277 Main h 32 Frederick av
 - "Hazel bkpr bds 32 Frederick av
 - "James elect bds 88 Surrey
 - "James cooper h 83 Surrey
 - "Thomas marine eng h 40 Golden av
 - "Warren opr bds 32 Frederick av
- McAuliffe Catherine Mrs h 59 Princeton
 - "James J artist h 26 Water
- McAulley Charles W carp bds 46a Hillsdale rd
- McAusland Christina bkpr bds 107 Dudley
 - "Isabella G Mrs h 107 Dudley
 - "Lillian I G clk bds 220 Spring
- McBay Albert rubberwkr b 88 Water
 - "Arthur (Virginia) rubber wkr h 29 Tufts
 - "Charles H (Mary) pntr h 88 Water
 - "Wm bds 183 Salem
- McBrayne Duncan (Charlotte) baker h 8 Tainter
- McBrearty Elizabeth M clk 54 Cotting
 - "Helen C domestic bds 54 Cotting
 - "Thomas (Barbara E) lab h 54 Cotting
 - "Thomas J iron wkr bds 54 Cotting
- McBride Alexander (Agnes) carp h 61 Newbern av
 - "John F mgr h 65 Almont
 - "Mary E h 65 Almont
- McBrine Arthur E broker h 72 Powder House rd

McBrine

- "Edward lab bds 81 Main
- "Harold decorator h 25 Tyler av
- "John W (Julia) shipper h 72 Powder House rd
 - "John W jr sales bds 72 Powder House rd
- McBurnie Clyde R (Daisy M) eng h 35 Corey
- McCabe Catherine wid James P h 93 Winthrop
 - "Edward (Agnes E) motorman h 44 Cotting
 - "Francis T instr Tufts College h at Som
 - "Hugh J (Elizabeth C) insp h 11 Malvern ter
- McCaffrey Edward (Edith) eng h 837 Fellsway
 - "Edward J (Agnes L) com trav h 32 Circuit
 - "James (Margaret) fore h 31 Forest av
 - "James driver bds 31 Forest av
 - "Philip lab bds 9 Salem
 - "Thomas (Ellen) lab h 34 Pleasant
- McCaig George E (Gertrude F) fore h 17 Harris rd
 - "Margaret wid Thomas h 168 Grant av
 - "Marion clk bds 168 Grant av
- McCallum Daniel J (Grace) br mgr h 123 George
- McCann Charles (Catherine) clk h 10 Joseph
- McCarren John T (Catherine F) fore 65 Hancock h 13 Bowen av
- McCarrick Edward L (Rosalie L) fore h 30 Marshall
- McCarron Daniel P (Mabel) clk h 109 Princeton
 - "Patrick F (Mary E) cablemn h 8 Mason
- McCarten Robert P (Sarah J) eng h 7 Billings av
- McCarthy Alice M h 48 Myrtle
 - "Anna E clk bds 62 William
 - "Annie C Mrs h 49 Alexander av
 - "Annie M h 124 Capen
 - "A J Mrs buyer h 12 Harris rd
 - "Carrie E Mrs rem to Atlantic City N J
 - "Catherine wid John h 62 William
 - "Catherine tel opr b 49 Alexander av
 - "Celia bkpr bds 104 Dudley
 - "Celia A tchr Swan High sch b 9 Chestnut
 - "Charles E (Angeline) police h 85 West

W. C. MILES CO.

89 Riverside Av.
Medford, Mass.
Tel. Medford 760

OFFICE AND
STORE FIXTURES

House Interior Finish, Mill Work, Mantels, Wood Turning

196

W. A. GREENOUGH & CO.'S

McCarthy

"Charles J (Katherine G) marble
ctr h 27a Newbern av
"Christine bkpr b 49 Alexander av
"Cornelius lab h 11 Bowen av
"Cornelius J (Emma G) chauf h 62
Surrey
"Daniel J (Alice) mariner h 16
Lambert
"Daniel J mach bds 91 Central av
"Dennis mgr bds 276 Boston av
"Dennis (Nora) car insp h 41
Wright av
"Edmund A plmbr b 146 Salem
"Edward lab bds 90 Salem
"Ellen Mrs h 90 Salem
"Ellen F Mrs died Aug 24 1918
"Florance H (Elizabeth) drftsmn
h 35 Wellington rd
"George W sales b 83 Sheridan av
"Hannah Mrs h 253 Spring
"Harry C elect h 144 Middlesex av
"Herbert J (Frances E) sales h 83
Sheridan av
"H Ruth teacher b 83 Sheridan av
"Irene clk bds 49 Alexander av
"James C student bds 62 William
"James F (Margaret) meat ctr h
184 Sheridan av
"James F (Mary E) clk h 104 Dud-
ley
"James P clk bds 146 Salem
"Jeremiah J clk b 62 William
"John clk bds 90 Salem
"John taxicab agt b 42 Hancock
"John E (Laura) carrier P O 55 h
38 Cross
"John F letter carrier b 62 William
"John F Jr clk b 184 Sheridan av
"John F fish 154 Salem h 146 do
"John J draw tender h 15 St Mary
"John J (Laura M) carrier P O h
44 Metcalf
"John J driver 422 High h at
Arlington
"John J (Anna R) steamftr h 29
Summer
"John T (Agnes T) tailor h 126
Second
"Leo H h 40 Bowdoin
"Loretta A wid Gerald h 59 Fulton
"Margaret D bds 11 Bowen av
"Margaret L clk bds 62 William
"Marion milliner b 49 Alexander av
"Mary wid Thomas died Dec 19 1919
"Mary A sten h 23 Willard av
"Mary E sales bds 62 William
"Matthew L (Catherine) driver h
65 Summer

McCarthy

"Michael lab bds 90 Salem
"Michael J (Hannah T) fore h 91
Central av
"Michael J (Evelyn M) mgr B h 24
Hillsdale rd
"M Frances b 83 Sheridan av
"Patrick (Bridget) tailor h 40
Bowdoin
"Stephen J clk bds 146 Salem
"Thomas F lineman h 158 Myrtle
"Thomas F pastor St Clement's R C
ch h 71 Warner
"Thomas P (Mary) plumber h 9
Prescott
"Wm com trav h 42 Hancock
"Wm Jr expressmn b 253 Spring
McCarty Edith variety 284 Salem h
85 Fulton
"James (Edith) storekpr h 85 Ful-
ton
McCarville Maurice F (Emma M)
mgr h 280 High
McCauley Alfred N chauf bds 83
Surrey
"James (Margaret) cooper h 83
Surry
"James W auto rep bds 83 Surrey
McClellan Alice B wid John h 18 Tufts
"Ella sten bds 18 Tufts
"Jennie sten bds 18 Tufts
"Lena bds 18 Tufts
"Mabel sten bds 18 Tufts
"Mary A Mrs bds 43 Orchard
"Warren H elect h 18 Tufts
"Wm J (Eltyngge P) furn h 20 Tufts
McClelland John C (Alice) insp h 72
Stanley av
McClory Francis X shipper b 84 Cen-
tral av
"John h 125 Fourth
"Thomas A elect b 84 Central av
"Wm (Catherine) mason h 84 Cen-
tral av
"Wm J died Jan 14 1919
McCloskey Joseph carrier P O h 330
Main
McClure Ernest B (Celia) druggist h
11 Dexter
"John (Frances G) cabinet mkr h
5 Shapley av
"Nellie H h 5 Sixth
McCobb Raymond (Winifred) clk h
38 Walnut
McColl Duncan A (Mary) lab h 39
Lambert
McCollester Lee S dean Crane Theo
sch Tufts College h at Som
McConnell Ina wid Harry S h 12
Bradshaw

N. J. SODERLUND

315 MAIN
STREETFire
Automobile

Insurance and Real Estate

Liability
Accident, Etc.MEDFORD
MASS.

MEDFORD DIRECTORY, 1920

197

McConnell

- "James E (Margaret) fore h 30
Leighton
"Petrea Mrs h 102 Grant av
McCormack George A (G A McCor-
mack Land Co) h 288 Forest
McCORMACK G A LAND CO (G A
McCormack) Central av cor
Fellsway G branch office 288
Forest See page 18
"John T sales G A McCormack
Land Co bds 288 Forest
"Margaret wid Wm died Jan 13
1919
McCormick Adeline T Mrs h 15 Logan
av
"Wm lab h 170 Main
McCorrey Thomas (Bridget) packer
h 76 West
McCoubrey Andrew J (Jessie A)
buyer h 93 Capen
McCoy Wm A chauf bds 9 Taylor
McCrate William P purch agt b 48
Garfield av
McCullock George D (Alice E) mach
h 8 Gilson av
McCreary Frederick R (Ruth H) h
9 Monument
McCue John J clk bds 51 Albion
McCully Shervington V carp h 27a
Lambert
McCune John (Mary) lab h 294 Park
McCurdy Dougal F furn fin bds 35
Manning
"John F (Mary E) cable splicer h
35 Manning
McCusker James E (Mary E) sheet
metal wkr h 29 Curtis
McDavitt John N (Mary) name plate
mfr B h 17 Lawrence
McDermott Hannah wid Daniel hkpr
16 Florence
"John E fore bds 75 Arlington
"Wm (Bertha A) plmbr h 123 Wil-
lis av
McDonald Alexander (Maria) fore h
11 Marston
"Angus D carp h 28 William
"Angus F clk bds 31 Magoun av
"Annie M b 428 Main
"Cornelius police b 28 William
"Daniel (Lydia) mach bds 40 Lam-
bert
"Daniel S (Anna) line fore h 75
Bristol rd
"Edward H elev opr h 36 Brown-
ell
"Elsie B wid Edward b 42 Cotting
"Eva M opr bds 11 Marston
"Frank box mkr bds 5 Sixth

McDonald

- "Fred M (Annie) mach h 10 Acton
cir
"George E clk b 28 William
"Henry C (Grace A) ins agt h 22
Whittemore
"Isabel M student ~~Wm~~ bds 559
Riverside av
"James J contr bds 689 Fulton
"James R (Etta B) pub B h 85
Brooks
"John D (Margaret L) packer h 11
Smith
"John J supt h 130 South
"Joseph (Mary L) insp h 30 Quincy
"Malcolm T (Lillian G) electro h
72 Arlington
"Michael lab h 11 Prescott
"Peter A (Mary F) water comr 52
Swan h 559 Riverside av
"Ray T (Bertha L) phys 322 Bos-
ton av h do
"Robert G (Rosamond J) elev mfr
h 170 Fellsway W
"Ross A driver 423 High h 276 Bos-
ton av
"R Leonard chauf bds 11 Marston
"Stanley B elect bds 36 Brownell
"Thomas B (Mary A) repairmn h
59 Woodrow av
"Thomas E (Catherine) steamftr h
116 Grant av
"Wm E leather goods b 269 Boston
av
"Wm F b 559 Riverside av
"Wm G opr bds 11 Marston
"Wm S trainman b 64 Harvard av
"see Macdonald and MacDonald
McDonnell John A (Gertrude E) traf-
fic mgr h 14 Burget av
McDonough Edward M instr b 101
Sheridan av
"Hugh (Margaret) granite h 101
Sheridan av
"John J clk h 39 Albion
"Mark hlpr 42 High h at Everett
"Mary T tchr bds 101 Sheridan av
"Thomas M (Agnes) insp h 667
Fellsway
"Thomas P (Hannah E) U S A h
62 West
McDougall Harry C (Alice) cond h
144 Gaston
"Roderick (Catherine) elevator
bldr h 119 Harvard
McDowell Alice T nurse b 114 Summer
"Christopher clk b 114 Summer
"Doris M milliner bds 114 Summer
"James A clk P O B b 114 Summer
"Marcella B bds 114 Summer

THE W. P. TOBEY AUTO AND SUPPLY CO.

CARS OVERHAULED AND REPAIRED, VULCANIZING
BATTERIES CHARGED, CARS FOR RENT, SUPPLIES

SERVICE SERVICE

198

W. A. GREENOUGH & CO.'S

McDowell

"Mary A wid Robert H h 114 Summer
 "Robert E (Genevieve) clk B & M bds 28 Douglas rd
 "Thomas I (Ellen F) steamftr 42 High h 30 Cottage
 "Wm (Sarah) linotyper h 130 Westwood rd
McEachern Esther A wid John h 60 Poole
McElkeney Thomas H fore bds 29 Medford
McElroy John B (Mary A) mach h 228 Fellsway W
 "Robert N U S N bds 10 Acton cir
McEvoy Eileen tel oper 71 High bds 37 South
McFadden Bernard J (Rose) sales h 11a Bradbury av
McFall John A (Julia J) chauf h 58 Pleasant
McFarlan John (Florence) driver h 35 Alexander av
McFarland Francis J (Mary J) bottler h 105 North
McFarlane Angus D (Catherine) supt h 11 Golden av
McFee Bertha D wid James h 26 Alexander av
 "Bertha E sten bds 26 Alexander av
 "James H died Nov 26 1919
 "Matilda K sten b 26 Alexander av
McFoote Sarah Mrs died Dec 14 1919
McGarry James died June 5 1919
 "Patrick J (Flora T) blksmith h 123 Harvard
McGee George opr h Wilson
McGeoghegan Patrick F (Elizabeth) bakery 222 Middlesex av h 26 Third
McGerity Francis clk b 52a Lambert
 "James F (Rose) barber h 52a Lambert
McGill Harriet bds 56 Vernon
 "James baker bds 594 Main
 "John H (Fanny) grindstones B h 56 Vernon
McGillicuddy Daniel J (Catherine) Met water inspector h 71 Tainter
 "Eugene G (Florence) artist h 31 Paris
 "Mary J Mrs h 31 Paris
McGillivray Angus M h 33 Columbus av
 "Margaret Mrs h 33 Columbus av
 "Margaret clk bds 33 Columbus av
McGilvray Arthur T (Guilla A) elect h 97 Bowdoin

McGinn Charles (Mary) mason h r 34 Union
McGinnis Charles (Emma J) car cleaner h 558 Main
 "Charles (Mary) mason h 34 Union
 "Margaret Mrs h 82 Park
 "Peter (Ellen) lab h r 41 Mystic av
 "Roger A (Anna F) sten h 268 Fellsway W
 "Walter painter bds 82 Park
McGloin Michael died Jan 10 1919
McGoldrick Bernard (Delia) motor man h 625 Boston av
 "Hugh F bds 130 Park
 "Mary E wid Hugh A h 130 Park
 "Mary F clk bds 130 Park
 "Stephen checker b 18 Whittemore
McGonagle Edward A (Agnes A) gas ftr h 66 Pinkert
 "George (Mary) mach h 63 Edward
 "James E lab h 68 Pinkert
 "Joseph F carrier P O 55 17 Riverside av h at Som
 "Philip (Mildred) clk h 64 Poole
McGough Charles J (Nellie) rubber wkr h 19 Dexter
McGovern Felix box mkr h 30 Fifth
 "Joseph P (Ina M) fore bds 544 Main
 "Wm D (Anna) sten h 214 Fellsway W
McGowan Anne E wid Patrick h 144 Winthrop
 "Frederick W lawyer B b 144 Winthrop
 "George E rem to Somerville
 "Henry L sten bds 56 Albion
 "James E (Bridget) carrier h 56 Albion
 "James H student b 144 Winthrop
 "James J shipper bds 56 Albion
 "John A (Ella M) chemist h 44 Wash
 "Louis E (Emily) gold beater h 46 Almont
 "Peter J fore 58 Swan h at Hyde Park
McGrath Christopher M fore b r 230 Playstead rd
 "Daniel C (Ann T) clk h 10 Maynard
 "Daniel E clk bds r 230 Playstead rd
 "Ellen Mrs h 17 Brookings
 "Frank P (May E) shipper h 33 Hamilton
 "George J (Elizabeth) tester h 189 Grant av
 "Harold W printer b 17 Brookings



The Malden Morris Plan Company

Loans and Investments

17 PLEASANT STREET

TELEPHONES 804 and 813

MEDFORD DIRECTORY, 1920

199

McGrath

- "Helen C wid Raymond D h 609 Fellsway
- "James B (Catherine) mach h 15 Warren
- "John C police bds 12 Fountain
- "John W (Gertrude) clk h 548 High
- "John W Jr rem Portland Me
- "Joseph H bkpr b 548 High
- "Kathleen A sten bds 33 Hamilton
- "Martin (Jessie G) eng h 22 Stoughton
- "Mary E opr bds r 230 Playstead rd
- "Michael (Mary) lab h r 230 Playstead rd
- "Thomas (Margaret) lab h 12 Fountain
- "Timothy J (Agnes M) mach h 105 Fellsway W
- "Walter J clk bds 17 Brookings
"see Magrath
- McGraw Harriet bds 21 Lewis
- "Horace B (Dora A) cond B E Ry h 21 Lewis
- McGreevey Ellen T bds 79 Adams
- "James shipper bds 79 Adams
- "John lab h 79 Adams
- "John J elevator constr b 79 Adams
- McGregor Robert M brass wkr h 25 Chandler
- McGuiggan Annie wid Cornelius h 86 Dexter
- "Grace gold booker bds 86 Dexter
- McGuillin Roddy (Catherine) motorman h 274 Fellsway W
- McGuine Katherine A h 145 Winthrop
- "Robert J (Helen F) carrier P O 55 h 145 Wnthrop
- "Thomas F (Mary) sch attendance office h 143 Winthrop
- McGuire Ellen wid James H died July 10 1919
- "Thomas J cooper h 17 Bradbury av
- "Thomas J (Teresa) mgr 434 Salem h 22 Spring st exten
"see Maguire
- McGullin Patrick driller bds 27 Manning
- McHale John died May 26 1919
- McHatton Nathan A (Florence E) fore h 8 Winchester pl
- McHennley Wm (Bessie) lab h 5 Prescott
- McHugh James (Olive) mgr h 165 Middlesex av
- McInnes David R clk b 116 Boston av
- McInnis Anna Mrs h 37 Lambert
- "C Percy carp b 12 Rockwood ter
- "Daniel (Mary) h 8 Martin

McInnis

- "Grace A nurse bds 243 Salem
- "John A (Fanny A) egg insp h 59 Marshall
- "John V clk b 116 Boston av
- "J Elmer sales bds 59 Marshall
- "Mary sec bds 116 Boston av
- "Maurice (Nellie) chauf h 143 Saunders
- "Peter (Ellen H) currier h 116 Boston av
- "Wm B (Lois J) starter B E h 2 Rockwood ter
- McIntire Charles (Gertrude) mach h 12 Willard av
- "Florence H sten b 29 Marion
- "Izanna mach opr b 29 Marion
- "Warren S (Ella L) credits B h 63 Dudley
- "Wm H h 29 Marion
- McIntosh Arthur G (Bertha A) carp h 593 Main
- "Arthur W gateman bds 593 Main
- "Bertha bds 593 Main
- "George W (Evelyn C) sales h 10 Gorham rd
- "Georgina E wid Roderick bds 37 Hillsdale rd
- "Guy carp bds 593 Main
- "John chef bds 244 Spring
- "Larcom carp bds 593 Main
- "Mildred bds 593 Main
- "Wm (Agnes) plmbr h 33 Grant av
- "Wm R (Adelaide S) fore h 199 Winthrop
- McIntyre Florence clk h 76 Brookings
- "Izana opr h 76 Brookings
- McIsaac Daniel E (Catherine) mach h 53 Rock Glen rd
- "Ellen J Mrs died March 7 1918
- "Francis V plstr h 58 Wellington rd W
- "Wm I hotel clerk h 14 Taylor
- McIver Alexander C shipper bds 61 Dexter
- "Bessie G clk bds 61 Dexter
- "Mary wid George L h 61 Dexter
- McJannet Donald R student bds 80 Wareham
- "Malcolm B carp bds 80 Wareham
- McKay Alexander D (Olla F) plstr h 11 Sydney
- "Daniel (Dolly) carp h 40 Albion
- "Duncan gro bds 40 Albion
- "Elizabeth O T wid Theodore h 34 Grove
- "George yacht builder Marblehead b 34 Grove
- "Helen artist bds 34 Grove
- "Joseph C died June 9 1919

DUDLEY GARAGE, Inc Medford Taxi Service

Tel. Med. 51998

200

W. A. GREENOUGH & CO.'S

McKay

"Pauline artist b 34 Grove
 "Richard C optician B b 34 Grove
 "Robert S J mgr 14 Main h 15
 Royal
 "Sarah wid Wm J h 12 Harvard av
 "Susan B tel opr 71 High h at
 Milton
 "Thomas W rem to Milton
 McKeaggran Alexander (Ada D) elect
 h 17 Wheeler av
 "Margaret bds 17 Wheeler av
 "Melvina bds 17 Wheeler av
 McKee Frederick W treas 244 Boston
 av h at Belmont
 "John E (Dora) clk h 8 Welling-
 ton rd
 "Stores Co Frederick W McKee
 treas 375 Main 244 Boston av
 McKellar Wm D (Eileen M) wool h
 58 Medford
 McKenna Alice J sten 14 Salem bds
 252 Spring
 "Benadette tel opr bds 345 Malden
 "Bertha wid John h 32 Hancock
 "Catherine wid John h 41 Chandler
 "Charles (Mary) lab h 345 Malden
 "Edward (Margaret) chauf h 33
 Chandler
 "Edward L (Bertha A) musician h
 17 Jackson
 "Eleanor A sten bds 252 Spring
 "James mach bds 407 Main
 "Joseph F clk bds 252 Spring
 "Margaret T bds 437 High
 "Mary L nurse bds 31 Salem
 "Michael J (Bridget A) h 252
 Spring
 "Wm mach h 11 Fifth
 McKenney Eva tel opr b 95 Fountain
 McKenzie Alexander M ins h 51 Well-
 ington rd
 "Edith bds 120 Spring
 "George B boat bldr bds 120 Spring
 "James A (Mary) h 36 Circuit
 "Pearl student bds 66 Adams
 McKeon Catherine wid Daniel h 161
 Winthrop
 "Edna T hairdresser bds 103 Otis
 "Francis C (Mary A) clk h 47 Paris
 "Harry T lab bds 161 Winthrop
 "Henry P lab bds 56 West
 "James E (Harriet) oculist 147
 Salem and druggist 340a do h
 103 Otis
 "Jennie bds 161 Winthrop
 "John E (Catherine) sales h 26
 Logan av
 "Joseph W lieut Hose 2 bds 161
 Winthrop

McKeon

"Louise L clk bds 56 West
 "Mary A h 47 Paris
 "Mary E mlnr B bds 161 Winthrop
 "Michael J (Nora) granolithic wkr
 h 74 South
 "Patrick (Annie) lab h 56 West
 "Ralph V clk 340a Salem bds 103
 Otis
 "Rose A mlnr bds 56 West
 "Thomas J elect bds 56 West
 McKeown Robert (Jennie) fore h 649
 Fellsway
 "Robert jr (Elizabeth) sales h 649
 Fellsway
 McKie J Franklin (Susie) carp h 10
 Thatcher
 "Roy A (Marion E) clk bds 37
 Playstead rd
 "Wm A (Martha) carp h 10
 Thatcher
 McKim Ruth E Mrs died July 3 1919
 McKinnon Joseph (Mary E) clk h 20
 Dexter
 "Roderick (Sophie) eng h 11 Med-
 ford
 McKnight Edna M b 64 Terrace rd
 McKNIGHT EDWIN T (Frances)
 Pres Medford Trust Co and
 Lawyer 148 State Boston h 64
 Terrace rd
 McKone Evelyn R student bds 48
 Magoun av
 "James L (Ida M) autos B h 48
 Magoun av
 "Weldon P autos B bds 48 Magoun
 av
 "see McKeown
 McKown John P (Gladys E) sales h
 48 Bower
 McKowsky Edward A (Anna G)
 confr h 15 Boston av
 McKusick Harold W (Jessie B) milk
 h 15 Hamilton
 McLaughlin Bernard (Celia M) tonics
 h 77 Adams
 "Ernest druggist 34 Salem h at
 Woburn
 "James (Agnes) elect h 75 Evans
 "John (Catherine) tmstr h 12 Wes-
 ton av
 "John J (Mary J) clk h 43 Billings
 av
 "Louise cashier bds 19 Hamilton
 "Louise M linotype opr b 26 Emers-
 on
 "Mary Mrs h 4 Bowdoin
 "Maurice E watchmn h 26 Emerson

Real Estate **WILLIS HOWES** Insurance

Bicycles—Supplies

409 MAIN STREET

TELEPHONE 1095-W

MALDEN SQUARE

MEDFORD DIRECTORY, 1920

201

- McLaughlin**
 "Wm F (Esther E) clk h 19 Ham-
 ilton
 "Wm L (Harriet E) bkpr h 15 Med-
 ford
- McLEAN ALEXANDER (Flora)** (A
 McLean & Sons) Real Estate
 315 Main h 24 Billings av
 "Allan carp bds 28 William
 "Angus D (Mabel S) cashier B h
 74 Adams
 "Angus D (Mary) motorman h 393
 Salem
 "Arthur S clk 13 Forest bds 15
 Fountain
- McLEAN A & SONS** (Alexander
 Charles M and Oliver J
 McLean) Carpenters Painters
 and Real Estate 315 Main See
 left top lines
 "Charles F (Margaret E) clk Ry
 M S h 85 Bristol rd
- McLEAN CHARLES M** (A McLean
 & Sons) Carpenter 315 Main
 bds 24 Billings av
 "Daniel S clk bds 393 Salem
 "Dolina drsmkr bds 5 Sydney
 "Donald C sales bds 74 Adams
 "Edward J ironwkr bds 34 Wash
 "Frederick W (Mabel E) supt B h
 14 Stevens
 "George D carp bds 24 Billings av
 "Hannah wid Samuel D h 15 Foun-
 tain st et
 "Hugh M (Bertha M) steamftr h
 26 Marshall
 "John R (Annie) Met Dist police h
 9 Lambert
 "John R ins b 15 Fountain st et
- McLEAN OLIVER J** (Elizabeth G)
 (A McLean & Sons) Carpenter
 315 Main h 17 Wareham
 "Wm F printer B bds 15 Foun-
 tain st et
- McLeeester** Thomas G (Georgie B)
 auto repr h 132 Fellsway W
- McLellan** Agnes M wid James b 43
 Orchard
 "Matilda C drsmkr bds 25 Edward
- McLeod** Alexander died Feb 5 1918
 "Catherine rubber wkr b 372 Salem
 "Christine wid Alexander bds 16
 Barnard rd
 "Daniel A (W Louise) R R cond b
 16 Usher rd
 "Florence rubber rubber wkr b 372 Salem
 "John C (Ruth K) decorator h 40
 Salem
 "Kenneth (Calista E) clk B h 12
 Greenleaf av
- McLeod**
 "Louise Mrs clk 475 High h 16
 Usher rd
- McLoughlin** Edward motorman bds
 625 Boston av
- McLucas** Harold (Amelia) watchman
 h 128 Jerome
- McMahan** Howard F (Elizabeth)
 sales h 105 Grant av
- McMahon** Helen M student Tufts bds
 114 Winthrop
 "Henry J sales b 114 Winthrop
 "James H (Elizabeth F) printer h
 114 Winthrop
 "Wm E (Margaret) cond h 59 Court
- McManis** George H (Jennie B) clk h
 80 North
- McMann** Eugene O jr (Katherine)
 express h 549 Bway
 "Grace clk bds 122 Park
- McManus** Catherine N sten bds 13
 Metcalf
 "Charles A (Margarida) sales h
 232 Fellsway W
 "Charles F (Ethel) sales h 13 Met-
 calf
 "Elizabeth wid Dennis J h 92 Capen
 "Esther L sten bds 59 Princeton
 "Henry C clerk bds 13 Metcalf
 "James bds 32 West
 "James F chauf bds 92 Capen
 "Johanna Mrs h 59 Princeton
 "John J editor bds 92 Capen
 "Thomas bds 32 West
 "Walter F chauf bds 13 Metcalf
- McMillan** Eleanor M Mrs rem to Som
 "John R (Grace) tailor h 66a
 Bristol rd
 "Joseph Z (Mary) chef h 19 Fulton
 "Percy L (Bessie) chauf h 362 Ful-
 ton
- McMorrow** Eugene L bkpr h 15
 Bradford av
- McMullen** Albert H (Helen) motor-
 man h 67 Grant av
 "John F (Luella M) insp h 219
 Salem
 "John H (Theresa A) fore h 12
 Clayton av
 "Joseph (Catherine) clk h 5 Valley
 pl
- McNall** Clyde G (Amy) drftsmn h
 280 Boston av
- McNally** Chester G (Harriet) teleg h
 45 Alexander av
 "Patrick gold beater bds 115 Main
 "Patrick W gold leaf mfr 72
 Swan h 36 Tufts
 "Richard J (Anna V) eng h 16
 Shapley av

Charles W. Howard & Son

INSURANCE

Agents and Brokers in all Companies
Boston, Malden and all Suburbs

Established
1882

REAL ESTATE

32 Summer Street, Malden

18 Tremont Street, Boston

202

W. A. GREENOUGH & CO.'S

McNally

"Wm F (Mary A) clk h 30 Golden
av

"Wm J bookbinder b 30 Golden av

McNamara Anna wid Harry h 234
Fulton

"Arthur (Margaret M) optician b
47 Bowen av

"George W optician B h 47 Bowen
av

"Lawrence J (Catherine A) clk h
7 Eastman

"Michael J (Mary K) elect h 341
Malden

"Thomas P (Margaret M) sales h 8
Webster

"Wm H (Martha) steward Medford
Club h 234 Fulton

McNamee Charles (Catherine E) insp
h 64 Sharon

"Robert E (Margaret) battery mkr
h 239 Spring

"Wm J clk bds 64 Sharon

McNear Harry (Lillian) sales h 28
Orchard

McNeil Alexander C (Georgia) carp
h 560 Main

"Alexander S (Elizabeth G) h 47
Rock Glen rd

"Francis E (Gertrude) tel opr B &
M h 19 Fifth

"Wm photo engr h 99 Yale

McNeill Clyde E (Mary) steamftr h
23 Willard av

"Frank S clk bds 16 Brooks pk

"Hugh sten bds 16 Brooks pk

"Stanley H (Hattie E) clk h 235
Boston av

"Thomas D clk bds 16 Brooks pk

"Wm F (Elizabeth S) fore h 16
Brooks pk

McNeill Elizabeth A tel opr bds 16
Brooks pk

McNerney Patrick F (Catherine)
motorman h 48 Evans

McNichol Mary E tel opr 71 High h
at Arlington

McNulty Francis L (Gwendolyn)
sales h 1026 Fellsway W

"Frederick M carp b 62 Kenmere rd

"George C carp bds 62 Kenmere rd

"Henry P (Laura E) buyer h 228
Fellsway W

"John E (Georgietta) sales h 55
Cherry

"John F carp h 62 Kenmere rd

"Michael A lab bds 62 Kenmere rd

"Thomas F (Catherine J) carp h 62
Kenmere rd

McParland Felix (Helen A) mach h
71 Rock Glen rd

McPartlan Bernard J (Margaret H)
coppersmith h 539 Main

McPeck Dorothy B student bds 44
Allston

"George E clk bds 44 Allston

"Nora wid Neal E h 44 Allston

McPhail Charles box mkr bds 5 Sixth

McPherson Charles W (Annie) den-
tist 57 High h 5 Hasting's la

"Frances A wid bds 203 High

"Wm lab bds 28 Hancock

McQuade George F (Hilda N) clk h 77
Wareham

"John H dentist 22 Harvard av
h do

McQueeney William printer b 7
Bellevue ter

McQuestion James (Rosamond) eng
h 407 Salem

"Walter L eng bds 407 Salem

McQuillan George H (Josephine) fore
h 29 Cherry

McRae Emery G (Euta G) carbon
printer h 9 Alexander av

"Mary wid John bds 9 Alexander av

McSheehy George P mach h 19 Colby

McSweeney John P civ eng bds 30
Circuit

"Michael J (Nora) boxmkr h 30
Circuit

McVetty John E (Evelyn M) iron
wkr h 550 Main

Meacom Ralph E (Alice) sales h 11
Fairmount

Meade Eleanor A bds 59 Kenmere rd

"James fore h 59 Kenmere rd

"Joseph A auto mech b 25 Shapley
av

"Julia C clk bds 59 Kenmere rd

"Madeline F sten b 59 Kenmere rd

"Thomas F (Mary A) motorman h
25 Shapley av

"Wm H (Margaret M) chauf h 38
Stanley av

Meador Margaret bds 114 Wash

Meadows Alexander J upholstr bds
16 Bow

"Lena wid Anthony sales h 16 Bow

"Lena T case mkr bds 16 Bow

Meagher Fred J (Sarah) Ladder 1 h
28 Cottage

Mealey Alice rem to Arlington

"Catherine C nurse rem to Arling-
ton

Meaney M Frank (Julia A) clk h 60
Fells av

"Wm J supt h 96 Harvard

- Means George B (Gertrude P) court
sten h 130 Summer
- Medeiros Clement D (Isabelle) cut-
ter h 60 Grove
- "Emily wid Joseph bds 60 Grove
- "Mary C bds 60 Grove
- MEDFORD AMUSEMENT CO** Props
Medford Theatre 34-36 Salem
See page 3
- "Armory 90 High
- "Auto Tire Exchange 28 High
- "Battery Service Station (Charles
N March Alson C Smith Guy C
Carpenter) 440 Salem
- "Bldg High cor Forest Medford sq
- "Boat Club Harold B Cobb sec Mys-
tic Valley pkway n Arlington
line
- "Boys Club 26 High
- MEDFORD CARPET CLEANING**
CO Edward F Dunn mgr
Charles L Smith Treas 296-
300 Salem See page 7
- "Catholic Women's Club Annie
Drury sec 34 Salem
- MEDFORD CITY OF**
- "Club Edmund J Harvey sec Sum-
mit rd
- Agent for State Aid and Soldiers
Relief Charles A Winslow 14
Medford bldg High cor Forest
- Board of Assessors Edward S Ran-
dall chairman 80 Main
- Board of Health Alvin R Reed sec
15 Medford bldg
- Cemetery Dept Edward W Mitchell
supt 230 Playstead rd
- City Auditor Auburn J Day 20 Med-
ford bldg
- City Clerk Charles A Winslow
14 Medford bldg
- City Engineer Fred R Charnock 52
Swan
- City Home George L Newhall supt
Farm rd off 483 Winthrop
- City Messenger Arthur E Crowley
17 Medford bldg
- City Physician Edward W Barrett
104 Salem
- City Solicitor A Chesley York 6
Beacon B
- City Stables James n Mystic av
- City Stone Crusher Winthrop n
Brooks
- City Treasurer Edward A Badger
12 Medford bldg
- Clerk of Committees Charles T Daly
17 Medford bldg
- Fire Dept Thomas A Qualey chief
79 Main
- Medford City of
- Library Dept Abbie L Sargent li-
brarian 111 High
- Mayor Benjamin F Haines 7 Med-
ford bldg
- Overseers of Poor John J Fitzger-
ald chairman 16 Medford bldg
- Park Dept Edward P Adams supt
15 Medford bldg
- Police Dept John F Welch chief 80
Main
- Purchasing Agent Wm H Casey 19
Medford bldg
- School Dept Fred H Nickerson supt
High school Forest
- Sealer of Weights-Measures Win-
slow Joyce 80 Main
- Street Commissioner Hugh G Ken-
nedy 10 Medford bldg
- Supt of Bldgs Henry A Gaffney 16
Medford bldg
- Supt of Wires Gas Fitting Henry
A Gaffney 16 Medford bldg
- Water and Sewer Dept Henry F
Hughes acting supt 52 Swan
- MEDFORD COAL CO** Ford Douglas
Pres Wm C Stickle Treas 35
North and 4 Main Medford sq
Tel Medford 135 See front
cover
- MEDFORD CO-OPERATIVE BANK**
E J Pierce Treas 25 High
- "Firemen's Relief Ass'n Judson A
Hanson sec 79 Main
- "Flower and Gift Shop (Annie C
Green) 42 Salem
- MEDFORD FURNITURE EX-
CHANGE** Arthur W Campbell
Prop Furniture and Storage
141 Main See page 11
- "Girls Community Club Alice J Mc-
Kenna cor sec 65 Salem
- "High School James D Howlett
prin Forest n Salem
- MEDFORD HILLSIDE GARAGE**
(Harry W Marden Edward W
Sargent) 364 Boston av Tel
Medford 52182 See Map
- "Hillside Mothers Club Mrs Percy
E Grant sec 314 Boston av
- "Hillside Peoples M E Church Rol-
lin S Tuttle pastor 16 Winthrop
- "Hillside R R Sta Winthrop at Bos-
ton av
- MEDFORD HILLSIDE REPAIR
SHOP** Herbert L Starrett
Manager 364 Boston av See
page 4
- "Historical Society George S F
Fuller sec 10 Governors av

C. C. BAILEY COMPANY

Importers, Wholesalers and Commission Dealers in Carpets

RUGS, MATTINGS, OIL CLOTHS AND LINOLEUMS

Tel., Haymarket 2128

48 Canal Street

141 Friend Street, Boston

204

W. A. GREENOUGH & CO.'S

Medford

"Home for Aged Men and Women
Lilla V Wheeler matron 203
High

"Hospital Nellie J Henderson supt
67 Magoun av

MEDFORD ICE CO office 35 Swan
telephone See page 13

"Inn (James E Abbott) 81 Main

"Inn Stables (Roswell T Wallace)
r 81 Main

"Mercury Medford Publishing Co
pub 4 Main

"Messenger Middlesex Publishing
Co 40 Salem

"Motor Sales Co (Guy I Willard
Herbert M Gerrish) 42 Dexter

"Opera House 18 High

MEDFORD PLUMBING CO (John
Fine) Plumbing and Heating
432 Salem Tel Medford
2081-W See page 17

"Police Relief Assn Stuart J Lenox
see 80 Main

"Printing and Picture Framing Co
(R H Wagner) 21 Riverside av

"Public Health Dispensary Grace N
Hills supervising nurse 23 Forest

"Public Library 111 High

"Publishing Co James D P Wingate
pres-treas publishers Medford
Mercury 4 Main

"R R Sta 16 Main

MEDFORD SAVINGS BANK 29
High telephone See page 24

"Square Garage Wm A Scorf 32
Riverside av

MEDFORD SQUARE MEAT SHOP
Hyman B Levine and Max I
Polimer) Meats Fish and
Canned Goods 2 Main Tel
Medford 508-W

**MEDFORD STORAGE WARE-
HOUSE CO** Walter F Jones
Pres Elton F Chase Manager
78-80 Salem Tel Medford
2375

MEDFORD TAXI SERVICE Gordon
B Trowbridge Pres 315 Salem
Tel Medford 51998 See left
top lines

"Tea Room and Food Shop (Bernice
E Baldwin Lucille J Angell)
15 Forest

MEDFORD THEATRE George J
Hackett Mgr Colonial Hall 36
Salem See page 3

MEDFORD TIRE SHOP (Everett
G Tufts and Frank Black)
Tires Tubes and Vulcanizing
509 Main See right top lines

"Tire & Rubber Co (Ival and
Louis Bornetsky) 54 Main

MEDFORD TRUST COMPANY 25
High See page 6

"Tuberculosis Dispensary 14 Salem

"Visiting Nurses Association Grace
N Hills executive sec 23 Forest

MEDFORD WELDING CO (Edgar E
Harrow) 427 Main See left
top lines

"Women's Club 17 Governors av

"Woolen Mfg Co The Tracy S Lewis
pres Robert L Fisher sec woolen
goods 30 Ship av and 7-19 High

"Yacht Club 121 Riverside av

Medros Frank J (Mary) chef h 14
Forest av

Meehan Annie F waitress bds 119
Fellsway W

"Esther A died Oct 10 1918

"James (Mary) fore h 6 Douglas rd

"James B clk h 117 Fellsway W

"John (Catherine) mach h 66
Thomas

"Joseph T sales h 86 Fourth

"Mary wid James died Sept 9 1918

"Mary A tel opr bds 119 Fells-
way W

Meeken Harvey L (Elsie W) clk h 5
Cudworth

Meer Thomas M (Grace) fireman h
4 Allston ter

Meers Frank T (Katherine M) steam
ftr h 260a Boston av

"George W (May J) mason helper
h 294 Park

Megerdichian Charles barber bds 326
Boston av

"Sarkis stitcher bds 326 Boston av

Mehegan Edward J (Gladys) roofer
h 4 Sanger

Meigs Joseph E (Mary) druggist h
87 Dudley

Melanson Fred J (Julia) reedwkr h
23 Wellington rd

"Fred W pntr h Baxter

Mellen Arthur E clk bds 605 Bway
"Charles N (Catherine) carp h 57
Albion

"Charles S gro 72 Albion h 57 do

"Helen L librarian emeritus Tufts
College bds at Som

"John L police bds 605 Bway

"Marion G opr bds 605 Bway

B. F. WALDRON & SONS

Auto Tires and Accessories

Vulcanizing

Storage Batteries

28 HIGH STREET

PHONE MEDFORD 1001

MEDFORD DIRECTORY, 1920

205

Mellen

"Teresa M wid John L opr h 605
Bway
"Wm R (Catherine G) mach h 44
Medford
Mello Manuel S (Annie) fish 362a
Salem h 53 Playstead rd
Meloon Charles C (Mabel M) lead
glazier B h 3 Osgood
"Tvy C clk b 3 Osgood
"Mary C wid Hopkins H h 75 Quincy
"Myrtle M violin tchr 3 Osgood
bds do
"see Malone
Melrose Annie tchr Brooks sch bds
60 Warren
Melville David G designer h 52 Ma-
goun av
"Rachel W bds 52 Magoun av
"Robert mach b 52 Magoun av
Melvin Carrie E opr bds 46 Thomas
"Charles F (Carrie L) clk 118 Main
h 46 Thomas
"George H (Mary E) baggage B &
M h 8 Walnut
Menadier Lester P (Beatrice M) bkpr
h 18 Berwick rd
Menard Albert (Lizzie) clothing
trimmer h 8 Cherry
"Charles W (Ethel L) elev man h
44 Princeton
"Mark W clk b 8 Cherry
"Paul M stockmn b 44 Princeton
Menconi Joseph (Dora) pedlar h 12
Edward
Mendelsohn Eli (Mendelsohn &
Adelman) 454 Salem bds 410a
do
"& Adelman (Eli Mendelsohn
Samuel Adelman) prov 454
Salem
Mendum Willis C instr Tufts College
h at Woburn
Menkello Mark (Josephine) candy
mkr h 48 Medford
Mennella Beatrice Mrs h 643 Bway
Menns Albert W rem to Malden
Mera Wm A (Elizabeth F) sales h 21
Forest av
Mercer Frederick G (Margaret M)
met police h 70 Princeton
"Mary F wid George H h 14 Eliot
"Nathan (Edna) carp h 1 Baxter
Merchant Henry W (Elizabeth) cond
h 33 Ames
Mercurio Gregorio (Jennie) barber b
16 Leyden
"Paul (Mildred) tailor h 12 Leydon
Mergendahl Titus E registrar Tufts
College h at Som

Merkel John M (Augusta) cigarmkr
h 7 Hooker
Merkure Arthur (Alice) tailor h 94
Wason
Merola Rudolph (Sevarino) tailor h
94 Summer
Merrick Edward J (Margaret T)
joiner h 11 Emerald
"Richard H (Catherine) sales h 154
Grant av
"Wm A clk b 154 Grant av
Merrigan James F (Jennie E) plmbr
h 21 Wareham
"John frgt handler b 80 Dexter
"Mary wid Lawrence h 80 Dexter
"Wm frgt handler bds 80 Dexter
Merrill Arthur W clk h 92 Otis
"Asa C (Florence) pres B h 135
Harvard av
"Asa J rubber wkr b 135 Harvard av
"Carl B student bds 92 Otis
"Eugene E (Mary J) jeweler h 51
Lawrence
"Fred H (Carrie D) b 616 Main
"Herbert A (Florence J) treas h
197 Boston av
"Herbert E (Anna G) sales h 195
Boston av
MERRILL P W CO Window
Screens and Awnings 53 First
cor Thorndike E Cambridge
See page 19
"Walter E (Signa) clk h 20 Hamil-
ton
"Wm H (Lilla B) fore h 47 Billings
av
Merritt Milton E (Beatrice H) clk
h 12 Pearl
"Violet fore bds 10 Brookings
"Willard E (Elizabeth A) h 20 Bow-
doin
Merson Wm F (Carrie G) pntr h 183
Salem
Merton Wm printer h 51 Wellington rd
Merz Gustave A (Lula) mason h 10
Lapham
Meserve George N H (Florence E)
cond h 1 Wash pl
"Orville W (Ada E) printer h 32
Tyler av
"Raymond M (Ruth K) sten h 36
Hamilton
Messenger John F firemn h 10 Ben-
nett
Messer Horace W (Edith L) sales h
22 Johnson av
Messina Fred (Helen C) printer B h
54 William
Metcalf Charles F (Florence F) mgr
377 Main h 1 Norton av

L. NICKERSON

AWNINGS, TENTS AND COVERS FLAGS AND FLAG POLES

173 State Street, cor. Commercial Street

BOSTON

206

W. A. GREENOUGH & CO.'S

Metcalf

"Edna M Mrs h 8 Brookings
 "Ernest A (Bernice) sales h 614
 Fulton
 "Ernest C (Vernie D) master mari-
 ner h 30 Harris rd
 "Frank P mach bds 8 Brookings
 "Harriet widow Wm P b 33 Walnut
 "Jennie P h 80 Otis
 "Paul H civ eng h 80 Otis
 "P P h 8 Brookings
 "V Milne mach bds 8 Brookings

METROPOLITAN COAL CO 20 Ex-
 change Place Boston Tel Fort
 Hill 4600

"District Police Station Albert N
 Haberly supt Fellsway W opp
 Foss
 "Water Works Amaranth av n Myr-
 tle reservoir Packard av c Capen
 Metropolis Margery G sales bds 86
 Dexter

Meurer Peter J (Etta M) leather
 goods B h 8 Liberty av

Meuse Abraham (Annie) motormn h
 142 Gaston

Meyer Edward J (Mildred B) whol
 prov h 110 Allston

"Ernest A chauf b 165 Arlington
 "Frederick J (Anna) mach h 43
 Dudley

"Gerhard A driver h 1 Winches-
 ter pl

"Mary M wid John C h 165 Arling-
 ton

"Wm J U S A bds 165 Arlington
 Miara Andrew (Annie) lab h 7 Foster
 ct

Michelson Julius (Mary) dye mkr h
 66 Wareham

Michener Lester J printer bds 39
 Burnside

Michigan Charles M barber h 326
 Boston av

"Sarkis M tailor b 326 Boston av
 Mick Ira A (Carrie) carp h 425 Ful-
 ton

Middlemas Josephine Mrs died Nov 11
 1919

MIDDLESEX MOTOR CO (Charles
 N March Alson C Smith and
 Guy C Carpenter) 440 Salem
 See page 4

"Publishing Co (Samuel Elder)
 40 Salem

Middleton Clarence (Florence) re-
 porter bds 20 Garden

"John R (Ellen M) eng h 26 Jack-
 son rd

Miesone Justin (Anna) lab h 9
 Maverick ct

Miett Joseph A clk b 19 Liberty av
 Miga Andrew (Anna) bootmkr h 281
 Riverside av

Milanese Pasquale (Mary) archt h
 193 Fulton

Milano Charles J (Mary) lab h 40
 Edward

Miles Dorothy E bds 47 Forest
 "George pntr h 23 Douglas rd

"Henry W (Ethel) sales h 56
 Thresa av

MILES WILLIAM C (Christie)
 Pres-Mgr W C Miles Co h 47
 Forest

MILES W C CO Wm C Miles Pres-
 Treas Henry B P Betts Sec
 House Finish 89 Riverside av
 Tel Medford 760 See left top
 lines

Millan Horace E sales h 21a Harris rd
 Millar Stewart W (Elizabeth) com
 trav h 334 Winthrop

"Stewart W Jr clk b 334 Winthrop
 Millard Norman L student Tufts bds
 30 East hall

Millen Fred E (Rose) cond h 40 Lam-
 bert

"Harry elect h 7 Bower
 Miller Alexander carp h 174 Middle-
 sex av

"Alton student bds 16 Chestnut
 "Bernard A clk b 7 Allston ct

"Blanche E bds 229 Main
 "Bridget Mrs h 839 Fellsway

"Charles E (Lillian W) confs' sup-
 plies B h 16 Chestnut

"Charles L (Mary F) installer N E
 T & T Co h 11 Berwick rd

"Clarice C bds 623 High
 "David J (Elizabeth) h 25 Daniels

"Edwin T (Jessie G) chauf h 52
 Thomas

"Elizabeth clk bds 126 Myrtle
 "Elizabeth clk bds 334 Winthrop

"Frank B (Nellie M) laundryman h
 105 Magoun av

"George E (Julia H) supt h 623
 High

"George S (Marion S) sec to pres
 Tufts College h 128 North

"George W (Mary A) clk h 39
 William

"George W (Edith J) steamftr h 49
 Yale

"Howard (Florence) clk h 47 First
 "Hugh F (Margaret B) clk h 8
 Harris rd

GEORGE F. WEBB 61 Main St., Medford, Mass.
Rear of Cradock Garage
FIRST-CLASS Auto Painting and Trimming

MEDFORD DIRECTORY, 1920

207

Miller

"John H (Amanda M F) auto rep
h 266a Boston av
"John H (Nellie M) mach h 44
Cushing
"John J brush mkr b 126 Myrtle
"Joseph C jr (Lizzie P) printer 7
Lauriat pl h 5 do
"Joseph S (Rebecca) tailor h 11
Shapley av
"Joseph W (Mildred) clk h 53 Poole
"Lavinia hkpr 23 Woods Edge rd
"Lloyd W clk b 16 Chestnut
"Louis prov 433 Salem h at Rox
"Marion I bkpr 7 Lauriat pl h 5 do
"Mary tchr M H S bds 57 Howell
"Minnie sales h 311 Boston av
"Minor Mrs h 8 Madison
"Nathaniel (Catherine) rigger h
126 Myrtle
"Peter (Ida) shoewkr h 29 Gas-
ton
"Richard R (Anna) carp h 658 Ful-
ton
"Robert W (Laura A) road fore of
engines B & M h 290 Boston av
"Rosa h 75 Jerome
"Samuel E (Florence M) cond h 7
Allston ct
"Sherburn E (Mildred) jeweler
enrg h 6 Ashland
"Stephen J (Catherine A) iron wkr
h 101 Capen
"Thomas L W bds 839 Fellsway
"Wm A (Mabel A) cable splicer h
256 Boston av
"Wm M (Helen M) brakeman B E
Ry h 36 Newbern av
"Wm M eng bds 609 Boston av
"Wm R (Emma H) carp h 56 Bow-
doin

Millet Gertrude H Mrs h 150 Park

Millett Amelia L Mrs b 11 Sharon

"Gordon D pntr h 11 Sharon

"Julia M nurse bds 64 Dexter

Millin Leonora wid John A bds 461
Bway

"Mary wid Wm E h 166 Arlington

Millington Gilbert D (Kittie F) clk
Ry M S h 52 Monument

Mills Ashley (Laura) sales h 13
Marion

"Fred W (Frances) sales h 39
Everett

"George Westgate phys 60 Salem h
do

"Harriet A wid Bailey T h 121 Park

"Henry A died Oct 8 1913

"Martha H Mrs h 14 Canal

Mills

"Walter H (Mary E) pressman h
72a Marion
"Wm A brakemn h 84 Morton av
Milward John W (Clementine E)
shipper h 27 Chardon rd
Minas Benjamin L (Yexgsa) gro 1
High h 11 Valley
"Looth student bds 11 Valley
Miner David E elev opr h 18 Dearborn
"Hall College av near Boston av
"Jennette C Mrs bds 89 Albion
"John (Grace) chauf h 64 Marlon
Minkemar Frederick C (Marion L)
artist h 43 Carolina
"Gertrude L bds 43 Carolina
Minor Joseph E gro 360 Salem h 6
Court
Mintiens Anthony J (Mary) cigar
mkr h 27 Grant av
Minton Elsie E clk b 45 Douglas rd
"Mary L sten b 45 Douglas rd
Mirozowsky Josef M (Mary) lab h
30 Linden
Mitchell Abbie E wid John F h 566
Main
"Anna E bds 29 Draper
"Catherine L clk h 366 Salem
"Daniel (Evelyn M) eng h 10 Smith
"David H (Elizabeth) mgr h 294
Boston av
"Edna G wid Charles bds 73 Capen
"Edward N bds 230 Playstead rd
"Edward W supt Oak Grove cem h
230 Playstead rd
"Elmer A (Ina M) printer h 8
Maple av
"Ernest C carp bds 366 Salem
"Franklin S (Isa) elect h 42 Gaston
"George A F jr fish h 152 Middlesex
av
"Guy M (Ethel M) sales h 38 Park
"Hattie M h 170 Riverside av
"Hortense E clk 16 High h 8 Wes-
ton av
"Hortense G sten b 42 Tainter
"Hutcheon (Maude P) U S N h 11
Usher rd
"James E (Mary E) motorman h
103 Grant av
"James H carriage pntr h 42
Tainter
"John (Elsie) comp h 200 Spring
"John J rem to Marlboro
"Lawrence (Ruth B) h 9 Grove
"Louis A (Edna S) sec h 183 Mid-
dlesex av
"Mabel clk bds 366 Salem
"Marion wid Wm h 80 Wareham

HIGHLAND COAL CO.

Telephone 1020 Somerville

208

W. A. GREENOUGH & CO.'S

Mitchell

"Mary A wid Thomas A h 366 Salem
"Mary A Mrs died June 13 1918
"May W wid Guy E h 66 Dudley
"Mildred E sten b 130 Middlesex av
"Ormiston C (Elizabeth C) sales h
16 Alfred ter
"Ralph T (Emma) sales bds 35
Dearborn
"Rose b 42 Tainter
"Sarah died July 5 1920
"Thomas A (Mary) pntr h 143
Salem
"Wm G (Marion) buyer h 52 Ham-
ilton
"Wm S (Mabel) broker B h 32 Ter-
race rd
Moakler J Chester (Theodora) sales
h 69 Summit rd
"Ruth A wid John h 8a Salem
Moats Wm E (Bertha E) sales h 38
Gleason
Moberg Oscar H (Florence M) com
trav h 48 Bowdoin
Mobilia Felix (Mary) lab h 108 Fells
av
Moccia Daniel (Mary E) candy mkr h
561a Bway
Moffatt Elizabeth M bkpr b 15 Irving
"Leslie M bkpr 422 High bds 15
Irving
"Lillian M wid George B drsmkr 15
Irving h do
"Martha S Mrs tchr M H S h at
Wellesley
Moholland George W (Nora M) sales
h 411a Main
Moister Bertha bkpr b 20 Tainter
"Charles clk b 20 Tainter
"Matilda A Mrs h 20 Tainter
Moland George (Hattie) (Grant &
Moland) 65 Riverside av h 48
Cushing
Moldt Harry J (Louise M) photo engr
h 401 Main
Molea Charles V clk h 62 Albion
Molinari George F (Margaret) mach
h 614 Main
"Luigi (Jennie) rigger h 306 Main
"Stephen optician bds 306 Main
"Theodore R C student bds 306
Main
Molinelli Oreste elk bds 344 Bos-
ton av
Mollica Dominick pub h 9 Bradbury
av
"Manlio student b 9 Bradbury av
"Zacharie A phys 9 Bradbury av h
do

Mollinari Stephen optician b 306 Main
"Theodore student bds 306 Main
Molloy Bartholomew J (Helen F)
chauf h 15 Walker
"Charles C (Marguerite) carp h 37
Woodrow av
"James C mach h 19 Liberty av
"John A (Susan T) teleg h 87
Brownell
"Stephen J (Kate) coremkr h 29
Lambert
Monafo Winthrop sales b 102 Grant
av
Monagle James (Margaret D) cook
h 8 Bennett
"John blksmith h 67 Pearson rd
"Wm blksmith h 65 Edward
Monahan Daniel J car repr bds 13
Bowen av
"Edward J (Carrie A) clk h 81a
Wareham
"Frank M shipftr bds 45 Sharon
"James H (Mary A) driver 422
High h 45 Sharon
"James P (Agnes) opr h 7 Lambert
Mondello Pauline Mrs bds 356 Main
Monighetti Frank (Margaret) cook h
22a Sheridan av
Monks Jennie mus tchr 147 Salem
rms 113 Park
Monroe Ames (Grace) civ eng h 38
Pearl
"Bertha F sten bds 11 Fulton
"David (Catherine) carp h 21 Mys-
tic av
"Irene Mrs h 11 Fulton
"see Munro and Munroe
Montague Anna b 51 Marion
"Clark M C clk bds 51 Marion
"Elizabeth S wid Leroy J h 51
Marion
"Frederick J (Irma) mach h 112
Fellsway W
"LeRoy S R lab bds 51 Marion
"Victor H cutter bds 112 Fellsway
W
Monte Elizabeth M piano tchr 4
Marshall bds do
"Ozine E wid Louis bds 4 Marshall
"Wilfred O artist B h 4 Marshall
Montgomery A Edward (Ruth P)
sales mgr h 34 Stoughton
"Anna E wid Rev Hugh h 98 Sharon
"Beatrice wid James E b 27 Martin
"Charles E (Charlotte B) insp h
98 Sharon
"John (Adelle S) pub acct h 22
Jackson rd

WILLIAM A. CANTELL Taxi Service

Cars for All Occasions

Stand, Medford Square

Telephone, Medford 1746-W

MEDFORD DIRECTORY, 1920

209

- Montle Charles A (Teresa) motorman h 1116 Fellsway
"Thomas F (Nora A) mgr h 320 Malden
- Montpetit Alfred (Mary) carp h 10 Windsor rd
- Moody Charles box mkr bds 5 Sixth
"Grace J bds 72 Spring
"Jesse W (Hattie I) master mech h 44 Emery
"June M teacher bds 44 Emery
"Mary G Mrs (Sunshine Laundry) 46 Spring h 72 do
"Ralph O clk B & M bds 72 Spring
"Robert J (Helen) mach h 35 Albion
"Walter S (Mary F) dentist B h 35 Grand View av
- Mooney Arthur H (Lucy A) rem to Somerville
"Bernard (Bridget) lab h 38 Manning
"James L died Aug 6 1920
"John lab b 38 Manning
"Mary L wid John h 55 Allston
"Paul bds 55 Allston
"Philip student Tufts b 55 Allston
- Moore Alice H Mrs tchr Lincoln sch h at Cambridge
"Alice J Mrs nurse bds 56 Winter
"Anna F tel opr 71 High bds 47 Myrtle
"Annie wid Charles J h 47 Myrtle
"Arthur G (Mary E) printer h 55 Stanley av
"Arthur J (Sarah H) mach h 58 Grant av
"Charles J h 47 Myrtle
"Charles W mfr B h 76a Winchester
"Christian (Frances) yard master h 212 Middlesex av
"Daniel F (Annie J) cond h 32 Marion
"Edmund L ins insp b 101 Magoun av
"Edmund L jr mariner bds 101 Magoun av
"Edmund W (Rosamond L) h 101 Magoun av
"Elizabeth A Mrs gro 235 Harvard h 1 Benton rd
"Elizabeth T Mrs h 36 Marion
"Ernest B (Grace M) v pres Medford Trust Co ins 7 Forest h 24 Rural av
"George A (Grace H) piano hardware B h 545 Riverside av
"Helen A rubber wkr b 58 Grant av
- Moore
"Herbert C (Anna S) sales h 16 Gleason
"H Clyde (Dorothy J) com trav h 121 Fellsway W
"James h 15 Brownell
"James F mgr h 8a Edward
"James J sales h 36 Marion
"John A (Emma) clk h 83 Myrtle
"John J (Bridget) fore city stable h 389 Salem
"Joseph plumber b 47 Myrtle
"Joseph H (Clara) molder h 32 Hancock
"Lawrence B clk b 24 Rural av
"Leo clk h 42 Almont
"Marjorie A sales bds 55 Stanley av
"Mary stitcher h 199 Sheridan av
"Mary wid James bds 9 Edward
"Mary E wid Wm F h 8a Edward
"Melvin E driver h 148 Fellsway W
- MOORE PEN COMPANY THE Walter F Cushing Pres-Treas 110-114 Federal Boston See page 20
- "Newton W (Frances) h 95 Fountain
"Roland A sales b 55 Stanley av
"Russell (Lois C) broker h 1536 Mystic Valley pkway
"Ruth h 42 Almont
"Ruth E b 55 Stanley av
"Ruth W bds 58 Grant av
"Thomas J (Elizabeth A) steam ftr h 1 Benton rd
"Thomas J (Madeline E) clk h 16 Winchester
"Walter H clk bds 1 Benton
"Wm J (Bessie) tel inst h 6 Gordon rd
"Wm J variety 289 Harvard h 2 Berwick rd
- Moorehouse Lyman A (Margaret) Y M C A sec h 36 Tyler av
- Moorhouse Arthur B Mrs h 33 Walnut
"Helen W tchr b 33 Walnut
- Moran Alfred P (Mabel) printer h 220 Middlesex av
"Bessie wid George P h 324 Malden
"Elizabeth R tel opr 71 High bds 42 Cross
"Frank E (Ethel M) sales h 11 Bellevue
"Hope E student bds 11 Bellevue
"Joseph F acct h 168 Harvard
"Joseph P clk h 62 Sheridan av
"Michael L (Catherine) (The Harvard Grocery Co) 379a Salem h 183 Grant av

MEDFORD WELDING CO. 427 Main St., Medford. TEL. CONN. Oxy-Acetylene Welding

CRANK CASES, CYLINDERS AND ALL BROKEN AUTO PARTS

ALUMINUM WORK

ALL WORK GUARANTEED

210

W. A. GREENOUGH & CO.'S

Moran

"Thomas (Mary A) gateman B E
Ry h 42 Cross
"Wm H (Mary A) restr h 134
Middlesex av
Morandi George L (Nellie) driver h
20 Willard av
Morang Abby D wid Chester A h 12
Cushing
Morash Wm A (Mary) driver h 48
Cushing
"Wm B (Sadie B) clk h 25 Logan av
Moreau Joseph lab h 403 Riverside
av
Morel Thaddens A (Florence E) mgr
h 47 Gleason
Moreland Daniel C (Mary) fore h 31
Mystic
"David S (Catherine M) installer h
128 Capen
Morelli James opr b 10 Wheeler av
"Joseph (Mary) lab h 10 Wheeler
av
"Patrick confr bds 10 Wheeler av
Moreno Vico (Catherine) mason h 46
Bow
"Wm clk bds 46 Bow
Morey Albert F (Margaret) mgr h 34
Bowen av
"C Mrs rem to Malden
"Ella M Mrs h 79 Capen
"John F (Ellen) meter mkr h 74
Kenmere rd
"Wm B (Mary) meter mkr h 79
Kenmere rd
Morgan Edward (Margaret G) carp h
643 Fulton
"Elizabeth C wid Ira b 88 Allston
"Francis M (Ruth) box mfr h 12
Third
"Frank B carp h 17 Henry
"Frank E com trav h 12 Harvard
ter
"Henry (Lucy M) tinsmith h 16
Winter Hill rd
"Henry auto repr h 53 Winches-
ter
"Howard W (Georgiana) detective
h 167 Central av
"James E (Adelaide) bricklayer h
80 Lawrence
"James E jr appr b 80 Lawrence
"John (Margaret) firemn h 259
Park
"John plmbr h 92 Capen
"J Wallace rem to Melrose
"L Ford (Margaret H) clk h 129
Brooks
"Margaret rubber wkr h 259 Park
"Susan P Mrs h 7 Bellevue ter
"Walter eng bds 167 Central av

Morgan

"Walter b 7 Bellevue ter
Moriarty James F (Catherine M)
sales h 40 Medford
"Margaret G wid Michael J h 26
Emerald
"Wm T (Anna W) mach h 18
Carney
Morishefsky Wm furnace mfr bds
30 Linden
Morison Charles H (Alice G) bkpr h
23 Pearl
Morizen Harold H (Grace G) elect h
35 Winchester
"Ruth C bds 35 Winchester
Morley George (Lillian) car repr h
32 West
"Joseph A sales h 97 Third
Morom Wm coffee roaster bds 8 Acton
cir
Morrell Irvin A (Eva) clk h 31 Harold
Morrill Burton M rem to Winchester
"Charles (Agnes) elect h 28 Brad-
shaw
"Clarence L acct h 57 Bowen av
"Frederick C died July 2 1920
"Gilman S (Janie) carp h 25 Dan-
iels
"Hazel L stitcher bds 25 Daniels
"Isaac F asst mgr h 246 Har-
vard
"Lida E wid Frederick C h 121
Fellsway W
"Pliny B (Eva H) drftsmn h 230
Woburn
"Wm N (Laura A) expressman h
111a Grant av
Morris Adam marblectr h 17 Third
"Arthur H (Margaret) clk h 433
Fulton
"Augustine A (Elizabeth) letter
carrier h 70 Canal
"Charles P (Edna E) clk bds 44
Jerome
"Elizabeth G sten bds 81 Greenleaf
av
"George E bkpr h 483 Bway
"Grace M dressmkr bds 56 Winter
"John E (Ada G) stmftr h 35 Lam-
bert
"John J (Elizabeth C) h 81 Green-
leaf av
"John J b 81 Greenleaf av
"Katherine F bds 81 Greenleaf av
"Lewis A (Mary) weigher h 74
Newbern av
"Louise R bds 81 Greenleaf av
"Mabelle H h 25 Sharon
"Mary wid Benjamin bds 96 Mystic
"Mary R clk bds 81 Greenleaf av

DEERING LUMBER COMPANY

BUILDING MATERIALS OF ALL KINDS

MELROSE, MASS.

Tel. Melrose 589

MEDFORD DIRECTORY, 1920

211

Morrison Arthur M boxmkr h 5 Circuit

"Elizabeth h 18 Lambert

"George A (Lillian) firemn h 36 Cherry

"Gertrude E sten b 128 Middlesex av

"Henrietta matron The Sarah Fuller Home bds 93 Woburn

"James died Jan 17 1920

"James H (Elizabeth) firemn h 343 Main

"James M shipper h 31 First

"James M student Tufts bds 25 West hall

"James M (J & L Morrison) 468 Main h 40 Ocean av Winthrop

"J Herbert piano tuner h 192 River side av

"John (Alice R) sales b 101 Magoun av

MORRISON J & L (James M Morrison Laura E Hallett) Real Estate and Insurance 468 Main Tel Medford 52422 See page 18

"Leslie E insp of plumbing 15 Medford bldg bds 61 Main

"Louise A tchr b 128 Middlesex av

"Louise A wid Leslie K h 128 Middlesex av

"Marguerite D Mrs died Feb 23 1920

"Ned L (Edna H) sales h 4 Vernon

"Wm K clk bds 37 First

"see Morison

Morrissey Annie F clk b 30 West

"Catherine M student bds 193 Winthrop

"Clara Mrs h 15 Vine

"Francis J student bds 44 Marshall

"Frank H clk h 58 Marion

"Helen G sten bds 193 Winthrop

"Henry A bds 15 Vine

"James A cooper h 87 Pearson rd

"James W student bds 44 Marshall

"John C mach b 193 Winthrop

"John J (Mary A) gardener h 193 Winthrop

"John J (Anna) sales h 334 Main

"John J (Mary F) shipper h 9 Mayberry av

"John W driver b 30 West

"Leonard G student bds 44 Marshall

"Marie J chief opr b 193 Winthrop

"Mary Mrs died Mar 13 1920

"Maurice lab h 30 West

"Michael F plate printer bds 193 Winthrop

"Michael F (Amy E) waiter h 44 Marshall

Morrissey

"Richard E lab bds 30 West

"Richard F lab bds 346 Boston av

"Thomas J (Alice E) com trav h 71 Edward

Morrow Grace H clerk bds 27 Marston

"Helen C stitcher bds 27 Marston

"John Henry (Helen C) mgr h 27 Marston

Morse Allister W (Agnes M) clk h 14 Salem

"Alvin W stmftr bds 356 Salem

"Anna J wid Charles h 35 Thomas

"Annie P clk bds 15 Benton rd

"Arthur W (Alma G) capt Eng 1 h 11 Stanley av

"Charles F clk bds 15 Benton rd

"Clara H wid Elijah G h 542 High

"Clifford (Nettie) h 109a Third

"Edward C shipper bds 72 Spring

"Edward E (Eva) baker 157a Main h 159a do

"Edward L clk b 17 Stoughton

"Emerson G student bds 542 High

"Erving P (Marion D) treas h Ashcroft rd

"Eunice N h 7 Wyman

MORSE E S & CO Coal 199 Medford Charlestown Tels Chasn 136-137

"G Douglas drftsmn bds 542 High

"Harriet Mrs h 38 Boston av

"Harriet I bds 38 Boston av

"Helen artist bds 42 Vernon

"James F (Virginia) clk h 14 Tainter

"Mary E wid Stephen A h 356 Salem

"Nannie P wid Dr Edward G h 17 Stoughton

"Nona M bkpr bds 11 Stanley av

"Oscar S (Nellie F) clk B P O h 34 Marshall

"Phillip R (Carrie) musician h 39 Henry

"Rose wid Richard E b 164 Park

"Rowena visitor 14 Salem bds 542 High

"Rowena H h 542 High

"Thomas E mach bds 20 Marion

"Walter C (Alice M) signal man bds 50 Grant av

"Warren T (Malissa L) paper boxes B h 596 High

"Wm A (Mary) h 21 Fifth

"Wm A (Minnie G) sec h 42 Vernon

Morss Addie B wid Joseph h 21 Auburn

MALDEN STORAGE BATTERY CO.

Official Service *WILLARD Station*

H. W. BEBETL, Prop.

10 Exchange St., Malden

Tele.—Mal. 2983—Med. 1658-M

212

W. A. GREENOUGH & CO.'S

Morss

"J Edwin (Ida J) printer 226
Park h 131 Grant av
"Lawrence V elect bds 23 Canal
"Sadie J musician b 131 Grant av
Mortelliti Vincent (Lucy) shoes h
68 Spring
Mortensen Ole (Christina) letter
carrier h 31 Benham
Mortenson Lawrence D A mariner
bds 20 Sydney
Mortlock Walter E sales h 17 Brad-
shaw
Morton Carl A (Mildred G) adv h
443 Bway
"David F (Ethel M) eng h 59
Quincy
"Georgia M Mrs h 73 Lawrence
"James E (Johanna) brushmkr h
8 Willard av
"Maria A died Feb 9 1920
"Newell K sales mgr h 15 Win-
chester
"Phyllis B sten bds 146 George
"Wm (Elizabeth) sales h 146
George
Mosby Hal B (Virginia) P O insp h
80 Harvard av
"Hal B jr student Tufts bds 80
Harvard av
"Victoria G wid Wm bds 80 Har-
vard av
Mosca John (Anna) mason h 9
Wareham
Moschera Anna opr bds 356 Main
"Salvatere printer bds 356 Main
Moseley Robert J (Mary E) elect h
111 Princeton
Moses Frank E (Emily P) pressmn
h 11 Bowdoin
"Fred L (Ada) broker B h 140
Traincroft
"Harold T (Beatrice M) elect h
13 Wright av
"Ralph (Clara) carp h 133
Grant av
"Samuel R fore 179 Boston av h
at Everett
Mosher Albert E collr h 501 Main
"Clarence S carp bds 16 Acton cir
"George J ticket seller h 501
Main
"Houston T (Ella L) carp h 300
Boston av
"Ralph H cotton wkr h 31 Em-
erston
"Wm T (Ellen) pntr h 31 Emer-
son
Mosnica Francis J cigarmkr h 9
Sumner av

Mosnica

"Joseph shipper bds 9 Sumner av
"Louis (Jennie) cigarmkr h 9
Sumner av
"Louis J clk bds 9 Sumner av
Moss Thomas (Dora) textile wkr h
95 Spring
Mott Albert W mach h 34 Third
"James A M (Sarah E) clk h 30
George
"Leroy W shipper bds 34 Third
Moulton Anna Mrs vocalist h 77
Harvard av
"Arthur B buyer h 77 Harvard av
"Charles H (Annie L) clk h 20
Fairmount wd 6
"Chester H (Dorothy L) mach h
119 Princeton
"Elmer C (Mary) gro 121 Win-
throp h 123 do
"Harold W (Ella) radio opr h
25 Lila av
"Harvey R sales b 20 Fairmount
"Lillian G student b 123 Win-
throp
"Louis (Mary) oil compounder h
39 Bowen av
"Nathalie V tchr Hervey sch bds
77 Monument av
"Ruth wid Joseph H bds 19
Bowen av
Mountain H Ernest (Margaret B)
sales h 25 Wright av
Mowatt Wm printer h 43 Morrison
Mower Everett M h 34 Johnson av
Moxley Abbie C tchr Lincoln sch b
16 Berwick rd
Moynihan Robert J (Georgiana)
chauf h 18 Whittemore
Mucci Louis (Annie) barber h 25
Newbern av
MUCKENSTURM CHARLES M
(Helen D) Prop Main Street
Garage 308 Main h 333 do
Mueller Alvin R clk bds 72 Dexter
"Gustav A custom insp h 28 Cen-
tral av
"Otto G (Phemie) decorator h 72
Dexter
"Paula mus tchr 28 Central av h
do
"Pauline wid August bds 28 Cen-
tral av
"see Muller
Muench James A (Marjorie D) confr
h 50 Sagamore av
Mugridge C F h 22 Forest av
Mulcahey Daniel B sec 534 Boston
av h 11 Sagamore av

N. J. SODERLUND

315 MAIN
STREETFhs
Automobile

Insurance and Real Estate

Liability
Accident, etc.MEDFORD,
MASS.

MEDFORD DIRECTORY, 1920

213

- Mulcahey
 "Edmund (Elsie) shipper h 159 Sharon
 "Edward h 159 Sharon
 "Ella T h 11 Sagamore av
 "James (Alice G) eng h 110 Park
 "Patrick J (Mary E) sales h 185a Riverside av
 "Richard H (Josephine) steamftr h 28 Stoughton
- Mulcahy Bartholomew (Elizabeth) eng h 26 Columbus av
 "Catherine waitress b 28 Columbus av
 "Elizabeth drsmkr bds 28 Columbus av
 "Elizabeth C wid Wm died Mar 23 1920
 "Ellen M bds 28 Columbus av
 "Lillian bkpr bds 28 Columbus av
 "Thomas M (Mary A) bds 11 North
- Mulhern Thomas (Ellen T) fore h 17 Crescent av
- Mulkerin Bridget wid Michael bds 75 Arlington
 "John J (Elizabeth) milk 75 Arlington h do
- Mulkern James lab h 22 Prescott
 "James M steamftr h 51 Bowen av
 "Josephine sten bds 22 Prescott
 "Mary sten B bds 22 Prescott
 "Michael J drftsman b 22 Prescott
- Mullaly Thomas ins h 57 High
- Mullan John M steamftr h rear 30 Spring
 "Nellie G wid Herbert N h 19 Garden
- Mullane Edward D (Catherine C) eng h 15 Johnson av
- Mullen Frank H (Margaret) currier h 5 Maple av
 "George H (Catherine F) driver h 118 Harvard
 "Henry S (Clara B) sales h 40a Bow
 "John gaugemkr bds 5 Maple av
 "Mary C chief opr 71 High bds 5 Maple av
 "Stewart T (Annie) fore h 169 Sheridan av
 "Walter J student Tufts bds 15 East hall
- Muller Arthur C (Ruth T) sales h 11 Gorham rd
 "Christian shipper h 26 Frederick av
 "see Mueller
- Mullett Frank L credit clk bds 357 Main
 "George W (Adelaide P) mgr h 357 Main
 "Hilliard driver bds 59 Princeton
 "Irving W (Berth A) printer 8 Vine h do
 "Walter E cond bds 357 Main
 "Wm J (Mary) driver h 357 Main
- Mulligan John h 8 Taylor
 "Patrick R clk P O 9 h Vista av cor Fern rd
- Mullins Jeremiah E student Tufts bds 2 West hall
- Mullis John R (Helen) cond h r 196 Sheridan av
- Mullock Joseph A auto mech h 29 Golden av
- Mulloy James C (Mary) auto rep h 19 Liberty av
- Mulock George A (Mae) asst supt h 219 Boston av
- Mundie Wm (Mary) carp h 29 Isabella av
- Mungall John R blksmith h 74 Newbern av
- Munger Orrin C h 3 Shapley av
- Munn Allen F (Anna) h 72 Pinkert
- Munro Bessie bds 9 Princeton
 "Earl B (Mildred L) clk Medford Savings Bank h 59 George
 "Elizabeth E sten bds 18 Warren
 "Emily K bds 113 Boston av
 "May L sten bds 12 Carney
 "Loring C clk h 39 Wellington rd
 "Melville (Carrie C) clk h 59 George
 "Melville S asst prof Tufts College h at Som
 "Robert A (Elsie) stonectr 27 Canal h 18 Warren
 "Robert W clk B h 138 Boston av
- Munroe Chester H (Ada) sales h 436 Main
 "George F (Bessie M) sales h 537 Main
 "Ransford E (Helen R) elect h 52 Metcalf
 "Willard E (Esther) clk h 205 Boston av
 "see Monroe
- Muollo Ernest barber 418 Salem h 213 Spring
- Murch Annie J Mrs h 83 Forest
 "Elmer F (Emma D) reporter B h 83 Forest
 "George O shipper h 52 Hillsdale rd

THE W. P. TOBEY AUTO AND SUPPLY CO.

CARS OVERHAULED AND REPAIRED, VULCANIZING
BATTERIES CHARGED, CARS FOR RENT, SUPPLIES

SERVICE SERVICE

214

W. A. GREENOUGH & CO.'S

Murch

"Maude E wid Edwin W h 113
George
"Susannah E died June 22 1920
Murchie Wm (Jean) carp h 123
Surrey
"Wm D (Mary G) carp h 123 Sur-
rey
Murchison James W (Lillian A)
bkpr h 74 South
"T Ethelbert (Lilla) bkpr h 6
Pearl
Murdock Alice wid John bds 85
Stanley av
"Catherine E sec bds 5 Lyman av
"Charles C acct h 42 Marion
"Ethel C hkpr 19 Pearl
"George G (Fatima A) mgr B h
31 Wareham
"George H (Mary E) uphol h 5
Lyman av
"George H jr sales b 5 Lyman av
"John A (Mima) station eng h
85 Stanley av
"Margaret M governess bds 210
Arlington
"Mary A wid John L bds 85 Stan-
ley av
"Matthew J clk 333 Boston av b
5 Lyman av
"Robert (Pearl) fore h 25 Mystic
Murphy Agnes C tel opr 71 High bds
91 Surrey
"Alden clk bds 12 Tainter
"Amelia L wid James P died Apr
27 1918
"Anna E sten bds 32 Emerson
"Arthur C (Mary E) elect h 4
Bellevue ter
"August M sten b 59 Farragut av
"Basil student bds 59 Farragut av
"Catherine B sten bds 45 Everett
"Charles (Isabella) U S N h 52
Canal
"Charles J (Kathryn V) boiler-
mkr h 22 Maple av
"Christine M tel opr 71 High h
at Malden
"Cornelius (Hannah) hostler h
397 Bway
"Daniel A sheet metal wkr bds 90
Surrey
"David B (Margaret A) clk h 120
Arlington
"Edward J (Grace M) sales h 849
Fellsway
"Edward P gardener bds 4 Ber-
wick rd
"Edward T (Annie T) rendering
B h 19 Sagamore av
"Edwin L clk bds 4 Berwick rd

Murphy

"Ella M bds 28 Farragut av
"Ellen bds 70 Lawrence
"Ellen Mrs bds 274 Fellsway W
"Frank (Bridget) polisher h 452
Charles
"Frank J (Bertha) pntr h 116
Riverside av
"Fred S leather h 45 Kilgore av
"Frederick A (Belle D) bkpr h
128 Boston av
"George J (Edith F) teleg h 86
Bristol rd
"Gerard F driver bds 4 Henry
"Hannah M Mrs h 380 Fellsway
W
"Harry D (Mary) purch agt A R
& R C Boston av h 7 Fair-
mount wd 6
"Hattie wid Henry bds 50 Walnut
"Helen T clk bds 90 Surrey
"Henry bds 26 Pleasant
"Henry E shoe ctr bds 96 Sheri-
dan av
"Hugh (Mary) lab h 66 Hill av
"James (Alice) chauf h 80 Mor-
ton av
"James (Elizabeth) lab h 270
Harvard
"James D (Cecelia) gasftr h 44
Sheridan av
"James F (Annie J) cond h 84
Grant av
"James H (Mary A) lawyer B h
12a Tainter
"James J clk h 87 Pearson rd
"James P (Helen T) eng h 17
Mayberry av
"James S bkpr h 123 Third
"Jeremiah (Ellen M) lab h 52
Fountain
"Jeremiah piper h 18a Circuit
"Jeremiah P died Sept 12 1918
"John D opr bds 94 Fells av
"John F (Margaret) sales h 272
Boston av
"John I (Fannie) piper h 18 Cir-
cuit
"John J (Anna) gro h 1106 Fells-
way
"John J (Annie) motormn h 32
Emerson
"John L (Annie E) mach h 187
Central av
"John L (Catherine L) mach h
17 Willard av
"John P gas ftr b 44 Sheridan av
"John R dentist b 59 Farragut av
"John S (Abbie T) ins agt h 8
Mayberry av

Wilson & Fennelly 458 Main Street
Plumbing and Heating Real Estate and Insurance
 Tel. Medford 616

MEDFORD DIRECTORY, 1920

215

Murphy

- "Joseph lab bds 33 Touro av
- "Lawrence (Mary F) painter h 79 Edward
- "Margaret E sten bds 242 Fulton
- "Margaret M clk bds 90 Surrey
- "Martin M (Mary) plstr h 344 Boston av
- "Martin L marblectr h 56 Newbern av
- "Mary A Mrs h 70 Lawrence
- "Mary H wid Patrick J h 4 Henry
- "Matthew (Mary) h 86 Water
- "Maurice plmbr bds 115 Jerome
- "Michael (15 Amaranth av) died May 12 1920
- "Michael (Margaret) eng h 58 Ship av
- "Michael J (Mary) tmstr 77 Riverside av h 26 Pleasant
- "M Francis clk bds 79 Edward
- "Patrick (Bridget) gardener h 115 Jerome
- "Patrick (Mary) lab h 563a Bway
- "Patrick C (Mary B) pntr 40 High h 242 Fulton
- "Patrick J dairy h 86 Newbern av
- "Ralph H (Maud V) chemist h 17 Higgins av
- "Susie Mrs h 90 Surrey
- "Susie A clk bds 90 Surrey
- "Thomas (Winifred) carp h 107 Sturges
- "Thomas A (Jennie) h Rock Glen rd
- "Thomas F (Margaret F) sales h 33a Newbern av
- "Thomas H (Mary) mach h 130 Lawrence
- "Thomas H jr mach bds 130 Lawrence
- "Thomas J (Elizabeth) molder h 71 Adams
- "Thomas L (Mary) insp h 6 Cedar Cliff ter
- "Thomas W (Sophia) teleg h 59 Farragut av
- "Timothy F gardener b 86 Water
- "Timothy F (Nellie) chauf h 136 Myrtle
- "Timothy J (Charlotte) elect h 125 Third
- "Walter J (Lillian) rubber wkr h 96 Sheridan av
- "Wm E (Nellie) shipper h 60 Cushing
- "Wm F (Elizabeth A) supt h 56 Newbern av
- "Wm F jr mach b 56 Newbern av

Murphy

- "Wm F (Margaret) lab h 44 1/2 Cross
- "Wm J (Annie) police b 67 West
- "Wm M mach h 15 St Mary
- "Wm P shipper bds 115 Jerome
- Murray Doris clk bds 36 Adams
- "Frank W (Lilla) shoe ctr h 422 Fulton
- "Frederick E (Ruth) carp bds 34 Tainter
- "Gavin (Clara) cond h 300 Park
- "George meat ctr 410 Salem h 106 Second
- "George A (Julia) lab h 98 Arlington
- "George P clk bds 98 Arlington
- "Grace C sten bds 46 Chester av
- "G Walter (Ella) cashier h 27 Johnson av
- "Irene E C opr bds 98 Arlington
- "Jeffery W (Marguerite) driver h 55 Fulton
- "John (Mary) insp h 2 Sanger
- "John W (Ruby) motormn h 60 Gaston
- "Lemuel M (Matilda J) gro h 36 Bower
- "Martin (Adina) eng h 16 Emerald
- "Mary E nurse bds 96 Salem
- "Pringle (Gengine) plmbr h 45 Newbern av
- "Thomas (Effie L) carp h 71 Marshall
- "Thomas (Julia) wirewkr h 120 Summer
- "Thomas J (Ethel M) mgr B h 15 Bradford av
- "Thomas M (Ellen) cond h 85 Pinkert
- "Viola student bds 36 Adams
- "Wm H (Catherine F) elev h 12 Norton av
- "Wm J (Margaret E) fore h 46 Chester av
- "Wm M (Julia) lab h 96 Salem
- "Wm T (Theresa) elect h 18 Stanley av
- "W Graham (Anna P) h 68 Surrey
- Murton Wm h 158 Middlesex av
- Mus Emil rem to Chelsea
- Muscianesi Blasi (Jennie) barber h 356 Main
- Muse Martha A wid Henry h 47 Newbern av
- Musgrave George H mach h 11 Braemore rd
- "John T (Evelyn R) molder h 47 Auburn

W. K. PHEENEY & CO. 19 R Phillips Court
Malden, Mass.Tel.
Malden 682**Roofing and Repairing of All Kinds**

216

W. A. GREENOUGH & CO.'S

- Mutch Mildred T tel opr 71 High h
at Som
- Mydans David J (Leah) musician h
216 Riverside av
- Myers Benjamin M (Annie) fore
Met W W h 196 Wash
- "Ellen F wid George B h 30
Manning
- "Frank L clk bds 30 Manning
- "Harry F elect bds 30 Manning
- "Henry J (Alice) clothing ctr h
"see Meyers
- "Joseph W clk bds 30 Manning
- "Max estimator h 13 Holton
- "Veronica C tel opr b 30 Manning
"see Meyers
- Myott Erme B (Frances) civ eng h
26 Tyler av
- Mystic Bowling Alleys (Augustus
Gardella) 393 Main
- "Reservoir Packard av cor Capen
- "Rubber Co (Charles H Brown)
217 Arlington
- "Side Filling Station Fellsway
nr Middlesex av
- Nadeau Sylvio shipsmith h 106
Princeton
- Nagal Sitner bowling 470 Salem h
468 do
- Nagle Edward J (Lizzie M) broker
h 1046 Fellsway
- "James F (Maria) eng h 19 Har-
ris rd
- "Maurice J appr bds 19 Harris rd
- Nagles John restr h Fulton bey
Fellsway W
- Nahigian John S (Clara) sales h
50 Bowen av
- Nakashian Charles (Clara) prov B
h 24 Mayberry av
- "Garabed M bds 24 Mayberry av
- Nary George W (Helen F) fore A R
& R C Boston av and College
drive h at Som
- Nash Margaret rubberwkr bds 419
Salem
- "Montanus K (Lena F) acct h 97
Capen
- Nason Charles rem to Bangor Me
- "George P (Dora M) teller h 135
Park
- "John D (Dora) gro 297 Fulton
h do
- "Randolph P student b 135 Park
- "Raymond H singer b 297 Fulton
- "Roy A (Edna M) fore h 38 Fred-
erick av
- "Vail G (Anastasia) gro 385 Main
h 168 Harvard
- "Vernon S gro 385 Main h at Rox
- Naugle Edward (Mary) lab h 5 Ty-
ler av
- "Nellie E bds 5 Tyler av
- "Wm R bkpr bds 5 Tyler av
- Naugler Arthur C (Ada P) clk Ry
M S h 32 Stearns av
- Nay Horace G (Nellie C) carp h 453
Bway
- "Willfred A sales bds 453 Bway
- "Winonah G bkpr bds 453 Bway
- Neagle Russell J elect eng h 52
Bradshaw
- "Wm (Blanche) com trav h 52
Bradshaw
- Neal Herbert V prof Tufts College
h at Som
- Neale Edgar (Carrie H) glass meas-
urer h 34 Manning
- "John A fore h 10 Tontine
- "Walter G (Gertrude F) editor B
h 12 Bradford av
- "see O'Neal also O'Neil
- Nealley Wm N (Mary W) under-
taker h 28 Chardon rd
- Nealon John E clk b 182 Winthrop
- Necchiarico Gaetano (Anna) tailor
h 141 Jerome
- Needham Ernest A (Susie D) sexton
h 100 Jerome
- "Harry T mach bds 83 Bowdoin
- "James J (Olga E) master mech
h 83 Bowdoin
- Negro Francisco (Mary) confr h
582 Main
- Neilan Alice tchr B bds 60 Sharon
- "Emeline T Mrs died Apr 6 1918
- "Joanna wid Patrick h 60 Sharon
- "John soda fountain repr bds 60
Sharon
- "John P plmbr h 341 Riverside av
- "Lucy piano tchr 60 Sharon b do
- "Mary wid Thomas h 56 Auburn
- "Patrick clk bds 60 Sharon
- Neill Anna F h 37 Farragut av
- "Frank D (Anna) sales h 7 Hill-
side av
- "John H (Sadie) sales h 54 Cush-
ing
- "Margaret I h 37 Farragut av
- "Wm O real est 450 Salem h at
Boston
- Neilsen Peter (Mary C) painter h 20
Manle av
- Neilson Harriet wid John O bds 108
Sharon
- "Otto J C (Alice G) plmbr 464
High h 108 Sharon
- "Wm H (Anastasia) sales h 110
Sharon

Vulcanizing, Tires and Tubes

MEDFORD DIRECTORY, 1920

217

- Neily Denton J R pastor First Baptist church h 21 Oakland
 Neimela Waldimar mgr h 103 Spring
 Neirinks Arthur (Cellna) cigarmkr h 22 Myrtle
 Neis Marie tchr Lorin L Dame sch h at B
 Nelligan Mary J tel opr h 3 Playstead rd
 Nellson Kenneth conveyancer bds 352 Boston av
 "Olin K clk 352 Boston av bds do
 "Ralph A clk bds 352 Boston av
 Nelson Andrew (Susanna) lab h 32 Newbern av
 "Benjamin structure wkr h 29a Harris rd
 "Bernice A bds 39 Henry
 "Charles sales b 24 Rockwell av
 "Charles (Catherine) carp h 57 Albion
 "Charles M (Mabel F) ins agt h 268 Boston av
 "Daniel W mariner bds 45 Farragut av
 "Emil (Hilda) patternmkr h 145 Fourth
 "Ernest A (Ella M) uphol h 35 Wright av
 "Frederick U S N b 58a Lambert
 "George E h 111 Yale
 "George F (Satina) cabinet mkr h Lookout rd
 "George T (Erminie D) insp h 109 Yale
 "Gustava wid August h 53 Playstead rd
 "Harry N barber 10 High h at Everett
 "Helen C sten bds 22 Farragut av
 "Helen G sten b 53 Playstead rd
 "Henry trimmer h 5 Bellevue ter
 "Ida J wid George bds 39 Henry
 "Jennie R Mrs h 21 Usher rd
 "John J (Emily D) letter carrier h 1 Duane rd
 "John J jr clk bds 1 Duane rd
 "John W plmbr b 32 Newbern av
 "Nels (Ida M) ship carp h 11 Princeton
 "Nels O motormn h 239 Fulton
 "Stephen E (Mary A) tel rep h 19 Braemore rd
 "Targon N (Maud H) clk h 4 Touro av
 "Wm H (Bertha) lab h 93 Jerome
 "Wm O jr (Ffne G) clk 300 Salem h 12 Fifth
- Nelson
 "see Nellson and Nilson
 Nener John W (Lucy) drftsmn h 15 Lambert
 "Sarah wid John W h 15 Lambert
 Nesbitt Robert H (Sarah W) mgr h 97 Allston
 Nesky Alexander (Wimfred M) pntr h 3 Norton av
 Nestor James (Elizabeth) watchmn 52 Swan h 38 Summer
 "Jeremiah (Honora) lab h 17 Swan
 "Jerome (Nora) city lab h 77 Riverside av
 "Joseph M clk bds 38 Summer
 Netishen Anthony opr bds 5 Maverick ct
 Neucker Frank V D cigarmkr h 32 Myrtle
 Neugebauer Emil G (Therese H) sales h 121 Willis av
 Nevens Charles F asst prof Tufts College h at Som
 Neves Amora de C (Lucille) shipper h 118 Capen
 Nevins Hiram J (Agnes L) cond h 330 Boston av
 Nevons Charles H (Alta H) bkpr B h 59 Woburn
 New England Brick Co 424 Riverside av
 "England Telephone & Telegraph Co 71 High
 Newbold Joseph (May) eng h 614 Main
 "Wm (Stella B) pressmn h 516 Main
 Newborg Bernice tchr h 12 Hale av
 "John J sales h 12 Hale av
 Newcomb Almira mus tchr 179 Woburn bds do
 "Carrie W wid Wm M h 44 Thatcher
 "Charles G (Marion F) buyer h 30 Cushing
 "Frank L (Annie) hardware B h 260 Boston av
 "Frederick L com trav h 56a Bristol rd
 "George E sne officer B & M h 20 Alexander av
 "Ida T h 68 Wash
 "Martin (Margaret) lab h 32 Cottage
 "Marv J wid Henry h 179 Woburn
 "Raymond M clk bds 44 Thatcher
 "Willis H clk bds 44 Thatcher
 Newcombe Clara A Mrs b 11 Fulton

CHARLES W. HOWARD & SON INSURANCE
BEST COMPANIES
BOSTON OFFICE, 18 TREMONT STREET
MALDEN OFFICE, 32 SUMMER STREET
Fire, Life, Accident
 Compensation
 Liability Burglary
 Plate Glass
 and Automobile

218 W. A. GREENOUGH & CO.'S

Newell Annie Mrs rem to Camb
 "Bertrand A (Elizabeth T) fore h 65 Spring
 "Charles P h 99 Monument
 "Elizabeth T Mrs supervisor grammar grades public schs h 65 Spring
 "Frank A (Nettle) asst cashier B h 48 Terrance rd
 "Harriet bds 99 Monument
 "Helen W drsmkr bds 166 Riverside av
 Newey Marion G clk bds 26 Johnson av
 "Walter H (Nellie W) sales h 26 Johnson av
 Newhall George L (Gertrude) supt City Home Farm rd h do
 "Harry J (Cora) gold leaf mkr h 175 Riverside av
 Newhouse Ethel B bds 91 Capen
 "Lester W sub letter carrier bds 91 Capen
 "Wm A clk P O h 91 Capen
 Newman Charles E (Abbie) eng h 63 Morton av
 "Clarence E (Ellen F) appraiser h 21 Dearborn
 "Edwin F rigger bds 61 Dexter
 "Florence L bkpr bds 16 Florence
 "John W (Ruth) h 1046 Fellsway
 "Marshall P jr sales B h 16 Florence
 Newton Amos R (Julla A) lab h 18 Everett
 "Ernest L student bds 67 Newbern av
 "Etta G bkpr bds 67 Newbern av
 "Fred G (Ella H) lumber h 65 Grove
 "Frederick A auto rep bds 18 Everett
 "George L (Minnie E) h 67 Newbern av
 "Hazel S ovr bds 131 Monument
 "James J (Catherine) waiter h 84 Bradbury av
 "Lewis A (Ethel) tchr h 25 Char-don rd
 "Mary A teleg h 27 Wash
 "Robert W student Tufts bds 36 East hall
 "Simon (Ethel) adv agt h 15 Wellington rd
 "Walter W (Charlotte C) stair bldr h 131 Monument
 Nicholas Herbert N rem to Providence
 Nichols Albert W student Tufts bds 21 East hall

Nichols
 "Arthur C (Sarah R) supt h 15 Grove
 "Arvilla wid John bds 505 Bway
 "A Florence tchr bds 505 Bway
 "Benjamin F (Lenore T) real est h 473 High
 "Caroline E Mrs rem to Som
 "Charles F laundrymn bds 94 Arlington
 "Ella C wid George W h 3 Forest
 "Fred W tchr bds 505 Bway
 "Frederick A (Edna) h 37 Chandler
 "George mach h 281 Riverside av
 "George W died July 21 1919
 "Henry W (Margaret A) sales h 8 Lewis
 "Howard O (Annie E) sugar insp h 505 Bway
 "John (Adeline) lab h 132 Myrtle
 "Lambert O (Beatrice H) wood wkr h 204 Harvard
 "LeRoy E (Eugenie E) jeweler B h 40 Bowen av
 "Lydia A died Sept 19 1918
 Nicholson Benjamin (Annie) mach h 2 Albion
 "Ernest L supt h 1536 Mystic Valley pkway
 "Frank W (Mary F) clk P O 9 h 608 Main
 "George R car wkr bds 320 Salem
 "Harold J student bds 20 Third
 "Hulda actress bds 320 Salem
 "Jabez (Hilda) carp h 320 Salem
 "Nellie h 90 Main
 "Norman mach bds 2 Albion
 "Ralph pitmn bds 320 Salem
 "Roger (Carrie) clk h 6 Cudworth
 "Wm R car wkr bds 320 Salem
 "Wm T jr (Matilda S) mgr h 13 Sturtevant ter
 Nickels Lucy E Mrs h 68 Fountain
 Nickerson Arthur J (Rosaline) clk h 71 Wicklury av
 NICKERSON BENJAMIN A (Gert-rude E) Manager J & L Mor-rison 468 Main h 48 Wareham Tel Medford 52422
 "Cecil J (Jessie L) firemn B & M h 550 Main
 "Elizabeth M Mrs h 16 Acton cir
 "Fred H (Angie B) supt schools office High school bldg h 60 Dudley
 "George F rem to Som
 "George W (Amelia) motormn h 133 Saunders

SHERMAN & FOYE

Carpenters and Builders Jobbing Roofing

132 WASHINGTON STREET

MEDFORD, MASS.

TELEPHONE MEDFORD 2398-W

MEDFORD DIRECTORY, 1920

219

Nickerson

- "Gertrude E M bkpr 468 Main h
48 Wareham
- "Ida Mae bkpr 63 Winthrop b 76
Marshall
- "James (Ellen) sales h 147
Fourth
- "John E (Felicia) elect h 76
Marshall

NICKERSON L Sailmaker Awnings Tents and Flags 173 State Boston Tel Richmond 986 See left top lines and page 5

- "Melbourne P sales b 76 Marshall
- "Ralph A (Ruth) silversmith h
53 Cherry
- "Ralph B (Eunice F) mgr h 5
Madison
- "Susan M clk water com office bds
76 Marshall
- "Valentine L (Miriam C) chauf h
10 Usher rd
- "Wm C (Ada L) printer h 14
Sheridan av
- "Wm S sales h 66 Morton av

Nicklasson John A (Stena) auto rep h 170 Sheridan av

Nicolai Hugo (Laura) tanner h 378 Fellsway W

Nicoll Albert L auto rep b 30 Court "Elsie L bkpr bds 30 Court

- "Oliver C (Dora) Engine 1 h 30
Court

Nielson Adolph carp bds 38 Alex- ander av

- "Adolph H (Ellen) barber h 185
Fells av

Niemeld Waldeman (Marie) mgr h 103 Spring

Nigro Frank P (Carmela) confr h 582 Main

- "Mario (Annie) fruit h 78 Fulton

Niland Annie wid Michael h 10 Franklin

- "John nedlar bds 70 Bower
- "John E (Helen L) millmn h 70
Bower

- "Joseph plmbr bds 10 Franklin

- "Michael died Nov 10 1918

- "Wm student bds 10 Franklin

Nilson John molder h 43 Medford

Ning Goon laundry 151 Main h do

Nisbet Thomas (Jeanette) auto rep h 3 Fifield ct

Noble Albert J (Jennie W) mach h 80 Orchard

- "Albert J jr mach bds 80 Orchard
- "Archibald W (Elizabeth M) up-
hol h 63 Mystic

- "Doris A clk bds 80 Orchard

Noble

- "Evarard (Sarah) millwright h
42 Poole

- "Milton A student bds 80 Orchard

- "Wm D (Nora) carp h 185 Sheri-
dan av

Noel Beatrice Mrs h 17 Allen ct

Noftal Gertrude mgr bds 104 Ma- goun av

Nokes Enes J (Teresa) musician h 66 Wicklow av

Nolan Annie L wid Thomas h 1126 Fellsway

- "Beatrice A clk b 1126 Fellsway
- "Catherine wid James bds 22
Jackson

- "Catherine tel opr bds 22 Jackson
- "Frank J letter carrier bds 1126
Fellsway

- "Hanora Mrs bds 287 Salem
- "James (Jessie) boiler mkr h 76
Fountain

- "John J (Gertrude W) supt h 61
Warren

- "Leo J pntr bds 1126 Fellsway
- "Mary wid Thomas h 55 Court

- "Mary B sten bds 1126 Fellsway
- "Thomas L (Margaret) carrier P
O 57 h 35 Martin

- "Wm J U S N bds 1126 Fellsway

Noite Martin H died Feb 16 1919

- Noon George W h 15 Walker

Noonan Harold reporter bds 190 Fellsway W

- "Helen J sten b 3 Cedar Cliff ter
- "James H (Grace) clk h 214 Mid-
dlesex av

- "James H reporter bds 3 Cedar
Cliff ter

- "John W (Otilia) mgr h 17 Bos-
ton av

- "Joseph M cotton waste h 214
Middlesex av

- "Mary wid John h 3 Cedar Cliff
ter

- "May D sten bds 3 Cedar Cliff ter

Norberg Ernest M bds 115 Grant av

- "Herbert C civ eng bds 115 Grant
av

Norcross Charles M (Ella W) banker h 33 Water

Nord Carl G (Gullia) paper hanger h 18 Stevens

Noreen Carl E (Esther) cable splicer h 611 Boston av

Norman Kittie P drsmkr 19 Adams bds do

- "Rose wid Wm B bkpr 13 Med-
ford bldg bds 15 Fourth

Norris Charles G (Jane M) cond h 42 Thatcher

HENRY RISMAN

METALS

PAPER

BOOK STOCK

85 CENTRAL AV., MEDFORD

Tel. Medford 207-M

220

W. A. GREENOUGH & CO.'S

Norris

- "Edith M bds 48 Kenmere rd
- "Eva clk bds 42 Thatcher
- "Lester auto rep bds 60 Adams
- "Margaret E sten bds 42 Thatcher
- "Ruth E tchr S J H S bds 172 Park

North Christie T died Nov 23 1918

NORTH SOMERVILLE COAL CO
(John Hinds) 646 Boston av
Somerville See page 8

"Somerville R R Station Newbern
av at Som line

Northrop Caroline D h 37 Forest

Northrup Mary L nurse b 31 Adams

Norton Anna C Mrs h 42 Woburn

"Annie G clk bds 60 Acton cir
"Charles E insp B & M bds 12
Myrtle

"Daniel N (Mabel L) nurse h 59
Irving

"David F mgr h 59 Quincy

"Doris M student bds 59 Irving

"Edward driver h 44 Newbern av

"Edward M clk bds 30 Spring

"Elizabeth M wid John W h 16
Foster ct

"Emily G sten bds 31 Auburn

"George A mach bds 31 Auburn

"George H real est b 42 Woburn

"George S (Lillian B) sales h 27
Pearl

"Harriet E wid Henry A h 31 Au-
burn

"Harriett clk 8 Main h at Malden

"James (Johanna) (M Norton &
Co) h 36 Foster ct

"James E bds 36 Foster ct

"James W clk bds 30 Spring

"John B died Nov 12 1919

"John F (Mary A) sten h 65 Ken-
mere rd

"Joseph A (Myrtle) tailor h 104
Allston

"Josephine wid Martin J h 30
Spring

"Julia C mlnr bds 31 Auburn

"Julia E wid Michael J h 36
Paris

"J Wm (Louise) dver h 4 Metcalf

"Lawrence P insp h 9 Court

"Lewis H real est bds 42 Woburn

"Martin B chauf bds 30 Spring

"Michael T bds 36 Foster ct

"M & Co (James Norton Daniel
L Barry Estate) mach end Lo-
cust

"Patrick L (Mary L) junk h 125
Fulton

"Percy H mach h 9 Willard av

Norton

"Peter G wool sorter bds 46 Sum-
mer

"Raymond E (Marion H) auditor
h 19 Fairmount wd 6

"Robert E tailor bds 36 Paris

"Thomas H (Lilla M) real est 19
Brooks h do

"Wm M supt P O 55 h 36 Paris

Norwood Edgar A (Miranda C) civ
eng h 22 Marshall

Noterman Gaston (Celina) rubber-
wkr h 246 Park

NOTTAGE WINTHROP I (Alice C)
Lawyer 30 State Boston and 7
Forest h 34 Wyman See page
14

Nourse Newell E (Emma E) grocer
575 Main h 20 Emerson

"Newell E jr died Sept 12 1918

"Wendell D U S N b 20 Emerson
Novelline Anthony F R sales h 338
Main

Novi Joseph confr h 47 William

Nowlin Ambrose F (Della) mgr h
573 Main

Noxon Lester (May) elect bds 48
South

Noyes Albe S eng h 172 Harvard

"Albert E (Catherine M) mgr h
36 South

"Annie M nurse bds 75 Cotting

"Benjamin P (Mary A) carp h 6
Temple

"Brainard J clk bds 75 Cotting

"Chester S (Inez M) shoewkr h
542 Riverside av

"Edward B (Ellen) wool h 75
Cotting

"Esther L Mrs bds 28 Kilgore av

"Frank W mach h 70a Marion

"Frederick J meat ctr bds 75 Cot-
ting

"Herbert N chauf bds 542 River-
side av

"Ida M wid Fred W h 14 Everett

"John E steamftr bds 75 Cotting

"Lillian V bkpr bds 75 Cotting

"Rupert mach b 80 Bradbury av
"Walter J (Mary) steamftr h 77
Orchard

Nurse Albert E (Amy B) supt h 49
Stanley av

"Arthur G clk bds 328 Main

Nute Irving druggist 424 Salem h
at B

Nutt Della L wid James D h 72 Otis

"James C (Jennie M) signal man
B & M h 72 Otis

Nuttall John L wood finisher h 15
Dexter

K. & C. STORAGE BATTERY CO.

Recharging and Repairing of all Batteries—Makers of Batteries—Service
Starting, Lighting and Ignition Systems—Vulcanizing—Accessories

566 HIGH STREET, MEDFORD

TELEPHONE ARLINGTON 1528

MEDFORD DIRECTORY, 1920

221

Nutter Lester W (Nellie E) eng h
160 Spring
Nye Charles E (Dorcas L) printer h
66 Irving
"Richard C student Tufts bds 29
West hall
Nyman Alfred K clk b 15 Bradshaw
"George A sales bds 15 Bradshaw
"George W sales h 15 Bradshaw
"Melville M (Agnes D) sales h 11
Whittemore
"Thomas E h 309 Park
"Thomas E (Hazel M) ironwkr h
28 Sheridan av
Nyquist Pehr A (Ellen) motormn h
168 Fellsway W
Nystrom Anna wid Frank h 38
William
"Axel W (Flora A) painter h 8
Martin
"Hilmer mach bds 71 Brookings
"Lillian C sten bds 38 William
"Margaret wid Gustav h 10 Mar-
tin
Oak Grove Cemetery Edward W
Mitchell supt Winthrop near
Winchester line
Oakley John J brakemn bds 30
Hancock
Oaks Milton P (Mildred H) bkpr B
h 54 Bowen av
Ober Joseph A student Tufts bds 13
Dean hall
OBER JOSEPH E (J E Ober & Son)
492 High and Coal and Wood
rear 3 Prescott h 44 Sharon
OBER JOSEPH F (Svea) (Fellsway
Auto Supply Co) 488 Salem h
117 Fellsway W
"J Albert student b 43 Monument

J. E. OBER & SON

Dealers in

Fine Teas and Groceries

Hardware and Agricultural Imple-
ments, Hay, Straw, Flour and Grain.
Cement and Drain Pipe, Wood and
Coal, Paints and Painters' Supplies

Insurance of All Kinds

Telephone Connection

492 High St

West Medford

OBER J E & SON (Joseph E and
William E Ober) Grocers 492
High and Coal and Wood rear
3 Prescott See advt
OBER STANLEY E (Fellsway Auto
Supply Co) 488 Salem bds 117
Fellsway W
"S Ellis (Hattie G) carp h 46
Warner
OBER WILLIAM E Electrician and
Insurance Agent 492 High
and (J E Ober & Son) do h
43 Monument
Oberg Carl E (Sigrid) pntr h 201
Boston av
O'Brien Alice V h 48 Cherry
"Anastasia h 48 Cherry
"Annie sten bds 7 Taylor
"Arthur J student b 21 Summer
"Bridget wid Terrance bds 132
George
"Bridget wid Thomas h 13 Ful-
ton
"Catherine sten bds 7 Taylor
"Catherine T clk bds 34 Fountain
"Catherine V sten bds 36 Summer
"Charles driver bds 48 Bow
"Clarence M J (Anna T) clk h 58
Sharon
"Daniel (Rose) sales h 2 Sanger
"Daniel F (Martha) mailer bds
13 Lambert
"Daniel J lab bds 34 Fountain
"Daniel J (Julia A) clk h 11a
Emerson
"Daniel J (Mary) bkpr h 9 Brad-
ford av
"Daniel J jr reporter bds 11a
Emerson
"Daniel P bds 24 Tainter
"Daniel S clk bds 6 Water st ct
"Eileen M student bds 21 Summer
"Ellen T clk bds 34 Fountain
"Eunice M clk bds 34 Fountain
"Francis C student b 36 Summer
"Frank J clk bds 45 Court
"Frank J (May) trucking h 36
Manning
"Frank W (Catherine A) pedlar
h 37 Manning
"George shoe ctr h 392 Salem
"George L asst designer bds 21
Summer
"Grace sten bds 7 Taylor
"Harry student bds 21 Summer
"Henry J (Margaret E) mason h
53a Sheridan av
"Hugh J sales h 7 Taylor
"James (Nellie) chauf h 136a
Boston av

REPAIRED AUTOS OVERHAULED
STEWART & STEVENS . . . **MAIN STREET COURT**
 Tel. Conn., Malden . . . **MALDEN, . . . MASS.**

222

W. A. GREENOUGH & CO.'S

O'Brien

- "James P (Helen D) leather h 1130 Fellsway
- "Jeremiah (Mary W) steamftr h 122 Auburn
- "John (Annie) lab h 71 Court
- "John (Elizabeth) h 63 Warner
- "John A (Mary) bkpr h 63 Warner
- "John F bkpr bds 11a Emerson
- "John H (Mary E) asst supt Delivery P O 3 h 99 Sheridan av
- "John J bds 34 Fountain
- "John J mach bds 84 Albion
- "John J (Anna R) bkpr h 172 Main
- "John J (Bridget) tailor 11 Riverside h 21 Summer
- "John J (Emma A) h 45 Court
- "John T sales bds 71 Court
- "John T sales bds 13 Fulton
- "Julia T seam bds 13 Fulton
- "J Louise sten bds 21 Summer
- "Margaret sten bds 13 Fulton
- "Margaret A sten 13 Medford bldg bds 11a Emerson
- "Mark elev opr bds 48 Bow
- "Marie T packer bds 132 George
- "Mary sten bds 13 Fulton
- "Mary wid John A h 48 Bow
- "Mary wid Patrick h 13 Lambert
- "Mary h 72 Water
- "Mary E seam bds 71 Court
- "Martin clk bds 7 Taylor
- "Maurice J plmbr bds 24 Tainter
- "Michael D (Catherine) driver 42 High h 6 Water st ct
- "Michael E (Dorothy A) gro 9 Touro av h 11 do
- "Michael F clk bds 6 Water st ct
- "Michael J bds 53a Sheridan av
- "Michael J (Elizabeth) watchmn h 24 Tainter
- "Michael J (Mary E) lab h 101 Fulton
- "Michael P molder bds 48 Cherry
- "Michael T watchmn b 72 Water
- "Mildred L sten bds 45 Court
- "Nellie wid John J h 84 Albion
- "Nora M tel opr bds 13 Lambert
- "Patrick F (Mary R) shipper h 14 Tainter
- "Patrick J (Ellen H) shipper h 36 Summer
- "Pauline M sten bds 45 Court
- "Raymond F reporter bds 11a Emerson
- "Roy G (Maud) pntr h 25 Cherry
- "Terrance P acct bds 132 George

O'Brien

- "Thomas (Mary) mason h 34 Fountain
- "Thomas (Julia M) tailor 11 Riverside av h 21 Summer
- "Thomas J clk bds 36 Summer
- "T Joseph shipper bds 34 Fountain
- "T Vincent sales bds 21 Summer
- "Wm rem to Som
- "Wm B radio opr bds 36 Summer
- "Wm B stevedore h 48 Cherry
- "Wm F gas fitter bds 84 Albion
- "Wm P jr mach h 9 Fairmount wd 6
- "Wm S (Elizabeth) contr h 43 Almont
- "Wm S jr bds 43 Almont
- O'Callaghan Camilla sec bds 8 Grand View av
- "Frances S sten bds 8 Grand View av
- "Helen L sten Medford Trust Co bds 8 Grand View av
- "John S (Annie E) com trav h 8 Grand View av
- "John S jr buyer bds 8 Grand View av
- "Madeline F mlnr bds 8 Grand View av
- Ochensky Joseph finisher bds 7 Foster ct
- Ochs Joseph F rem to Arlington
- O'Connell Arthur (Kittie) bookbinder h 30 Liberty av
- "Catherine C tel opr 71 High bds 78 Wareham
- "Charles F instr bds 325 Main
- "Clare tel opr bds 78 Wareham
- "Daniel A (Mary T) meat insp h 19 Chardon rd
- "Daniel F (Mary) tobacconist B h 169 Middlesex av
- "Dennis C mach b 109 Arlington
- "Ellen A clk bds 18 Touro av
- "Grace bkpr h 78 Wareham
- "Hannah gro 52 Cherry h 50 do
- "John J (Catherine A) mgr 102 Main h 18 Touro av
- "John J nurse h 55 Marston
- "John J (Louise) sales h 169 Middlesex av
- "Katherine T bkpr 55 Marston
- "Louis M sten b 78 Wareham
- "Margaret M wid Dennis h 109 Arlington
- "Mary wid Wm died Mar 5 1919
- "Mary A bds 109 Arlington
- "Mary T sten bds 18 Touro av

HOPKINS-BLAKESLEE COMPANY

Men's, Women's and Children's Clothing

MALDEN

TELEPHONE 345

MEDFORD DIRECTORY, 1920

223

- O'Connell
"Michael M (Jennie) U S N h 725
Fellsway
"Michael S taxi h 109 Arlington
"Nora T sten b 18 Touro av
"Simon P (Annie T) rubber wkr h
452 Charles
- O'Connor Clarence clk bds 841
Fellsway
"Daniel A teleg bds 30 Joseph
"Daniel C rubberwkr h 113 Third
"Eleanor T clk bds 76 South
"Jeremiah steamfr h 64 Wellington rd
"John (Sarah M) lab h 47 Marshall
"John C U S N bds 78 Bristol
"John F auto mech b 9 Golden av
"John W (Geneva K) mach h 76
South
"Joseph sorter bds 841 Fellsway
"Joseph T (Mary) baker h 841
Fellsway
"Josephine bkpr bds 831 Fellsway
"Julia A tel opr b 47 Marshall
"Leo clk bds 841 Fellsway
"Martin T (Catherine) clk h 10
Dexter
"Mary T tel opr 71 High h at Som
"Matthew clk bds 114 Spring
"Nora bds 30 Joseph
"Patrick J lab bds 195 Riverside av
"Thomas E (Elizabeth M) teleg
h 19 Bowdoin
"Thomas J teleg b 78 Bristol rd
"Timothy h 30 Joseph
"Timothy freight handler h 78 Bristol rd
"Wm H (Nora E) mach h 45 Sheridan av
"Wm P eng bds 45 Sheridan av
- Odams Charles F (Isabelle) masseur
150 Main h do
"Fletcher H b 150 Main
"Jesse L chauff b 150 Main
"Sydney A driver b 150 Main
"see Adams
- O'Day Walter M (Grace) collr h 21
Cross
- O'Dea James (Mary) h 40 Thomas
"Wm artist b 40 Thomas
- Odiorne George W janitor bds 69
Greenleaf av
- O'Donnell Agnes sten bds 73 Water
"Dennis P janitor h 144 Middlesex
av
"Edmund J plmbr bds 144 Middlesex
"Edward J (Annie) plmbr h 231
Middlesex av
- O'Donnell
"Flora A Mrs h 35 Pembroke
"George J (Bisnette S) chauff h 11
James
"James (Mary) lab h 73 Water
"John (Hannah) lab h 27 Manning
"John E C (Mary) dentist 48 Salem
h 3 Ashland
"John J pastor St James R C
church h 18 Jackson
"John J student Tufts bds 73 Water
"Margaret sten bds 73 Water
"Mary T sten b 73 Water
"Maurice J (Ellen) driver h 26
Tufts
"Paul W mach b 144 Middlesex av
- Oelfke Herman (Hilda) butcher h 26
Granville av
- O'Farrell George J (Annie) cigar mkr
bds 20 Hamilton
- O'fria Peter J (Lillian) barber h 400
Main
- O'Gara Francis J (Irene M) clk h 58
Greenleaf av
"James H (Mary E) letter carrier
P O 57 h 21 Greenleaf av
- Ogden Herbert L (Helen C) purch
agt B h 27 Cushing
"John jr engr b 27 Cushing
"Wm E (Pearl) plmbr h 17 Cudworth
- O'Gorman John P (Bridget) police h
50 Wareham
- O'Hara Edwin R clk b 28 Farragut av
"James J rubber wkr b 24 Lambert
"James V (Annie) clk h 28 Farragut av
"John P (Cassie A) window dresser
h 23 Bowen av
"Kathleen V tchr Hervey sch b 28
Farragut av
"Louise M tel opr 71 High h 28
Farragut av
"Margaret E bkbnr b 24 Lambert
- O'Hearn James H rubber wkr bds 15
Amaranth av
"John J (Margaret) lab h 15 Amaranth av
"John J (Margaret) printer h 50a
Lambert
"John J (Mary A) elect h 126
Auburn
"John J Jr sales bds 15 Amaranth
av
"Margaret clk bds 15 Amaranth av
"William R clk b 15 Amaranth av
- O'Keefe Dennis O (Julia) mason and
gro 115 Arlington h do

JORDAN LUMBER CO. 240 Eastern Av.
 Teis. Malden 174-175
FACTORY AND MILL LUMBER
 Wholesale and Retail

224

W. A. GREENOUGH & CO.'S

O'Keefe

"Jeremiah B (Catherine) h 25
 Cedar rd
 "John (Lena) baker h 49 Winchester
 "Joseph M (Hazel) mach bds 1
 Madison
 "Wm S (Catherine) supt B h 115
 Magoun av
 "see Keefe
 O'Keefe M Inc gros 289 Salem 367
 Main
 Old Medford Laundry Co Eva M Dell-
 grin mgr 15 Crescent
 O'Leary Daniel J clk bds 125 Auburn
 "Margaret hkpr 27 Emery
 "Thomas J (Annie C) chauf h 125
 Auburn
 "see Leary
 Oldfield Adam (Susan H) boiler insp
 h 37 Playstead rd
 "Wm C fremn bds 37 Playstead rd
 Oldnixon John K (Ida M) carp h 124
 Walsh
 Oleson Olaf E U S A h 81a Third
 Olive Harry C (Mary) elk h 611 Bos-
 ton av
 Oliver Florence M bkpr bds 144 Main
 "Evelyn hkpr 29 Stanley av
 "Francis C (Katherine M) teller h
 96 North
 "George F (Nellie S) city lab h 144
 Main
 "James (Rena) clk h 12 Linden
 "James M (Dorothy S) h 4 Lewis
 "Michaud (Mary) tailor h 29 New-
 bern av
 "Paul (Martha) chef h 15 Douglas
 rd
 "Robert (Matilda) h 86 Kenmere rd
 "Robert F (Lillian M) printer h 86
 Kenmere rd
 "Stephen L (Josephine C) ship bldr
 h 265a Boston av
 "Walter C (Bertha F) mgr 376
 Main h 42 Golden av
 Olivie Harry (Augusta) clk 396 Main
 h do
 O'Loughlin Frank clk h 70 Fulton
 Olmstead Bessie F wid Harold h 20
 Sumner av
 Olmsted Charles B chauf h 15
 Fourth
 O'Looney Patrick (Mary E) letter
 carrier h 197 Sheridan av
 Olsen Charles (Ella L) eng h 8
 Hooker
 "Charles W carp bds 194 Salem
 "Helena E nurse bds 194 Salem
 "Hilda W clk bds 14 Metcalf

Olsen

"Inzal G (Hannah) carp h 194
 Salem
 "John A (Alfreda) carp bds 194
 Salem
 "John E (Augusta E) paint mixer
 h 14 Metcalf
 "John E J musician bds 14 Metcalf
 "John L (Inga B) mach h 26
 Harris rd
 "Lillian M drsmkr bds 44 Orchard
 "Ole P (Thorvaldine) mach h 8
 Sumner av
 "Oscar F (Esther) carp h 72 Ship av
 "Ralph (Elsie) elect h 145 Central
 av
 "Victor E carp bds 194 Salem
 "Wallace B (Stella) shoewkr h
 46 Hillsdale rd
 Olson Albert (Catherine) h 566a Main
 "Carl (Hulda C) carp h 47 Orchard
 "Charlotte H wid Swen bds 27
 Harris rd
 "Francis J U S A bds 392 Salem
 "Frank A mach h 14a Winchester
 "Frank V (Catherine J) porter h
 392 Salem
 "Nils E driver h Wilson
 "Oscar (Margaret) carp h 34
 Tainter
 "Richard A (Caroline J) mgr h 72a
 Orchard
 Olyer Lincoln A eng h 44 Pleasant
 O'Malley Charles A (Veronica G)
 brakemn B & M h 32 Chester av
 O'Mara Alfred (Florence) asst supt
 h 47 Bowen av
 "Ernest G shipper b 47 Bowen av
 "James H (Mary A) pntr h 281
 Park
 O'Marra Harry E chauf bds 146
 Middlesex av
 O'Meara Mary F bkpr bds 159 Fells-
 way W
 O'Neil Cornelius (Mary A) fore h 101
 Winthrop
 "Cornelius A (Jane) chauf h 25
 Rural av
 "Cornelius J (Mary) lab h 189
 Sheridan av
 "Daglioni J (Nora) fish 30 High b
 36 Tufts
 "Daniel J shedmn 422 High h 118
 Auburn
 "Dennis (Ellen) lab h 118 Auburn
 "Donald bkpr bds 1060 Fellsway
 "Elizabeth Mrs died July 13 1918
 "Elizabeth M bds 104 Salem
 "Esther H clk bds 118 Auburn

JOSEPH J. LAUNIE

INSURANCE, REAL ESTATE AND MORTGAGES

Telephone Fort Hill 1191. Room 714 Kimball Bldg.

18 Tremont St., Boston, Mass.

MEDFORD DIRECTORY, 1920

225

O'Neil

"Eugene A elev opr bds 118 Auburn
 "Frank J b 331 Malden
 "James F cork mkr bds 104 Salem
 "James J driver 422 High h 3a Irving
 "James J (Margaret) motorman h 85 Wicklow av
 "James J (Catherine E) sales h 3a Irving
 "James J Jr student bds 85 Wicklow av
 "James T eng h 15 Logan av
 "Jane cashier bds 6 Alfred ter
 "John F (Margaret E) lt Hose 4 h 61 Spring
 "John H driver h 6 Alfred ter
 "John J (Margaret) mach h 103 Harvard
 "Josephine sales bds 103 Harvard
 "J Leon (Anna I) civ eng h 52 Bower
 "Leo F clk bds 118 Auburn
 "Margaret laundress bds 169 Riverside av
 "Margaret wid John H h 104 Salem
 "Michael lab h 36 Tufts
 "Richard car repr h 74 Swan
 "Rose B bds 104 Salem
 O'Neill Ada C bkpr bds 6 Alfred ter
 "John F (Margaret) lieut M F D h 68 Spring
 "Margaret Mrs bds 1 Newport av
 "R Warren (Agnes F) bkpr h 87 Bristol rd
 "Thomas H (Margaret) lab h 8 Mayberry av
 "Valentine master mariner h 128 Princeton
 "Wm ins 450 Salem h 11 Greenhalge
 "Wm E sales h 112 Fellsway
 "see Neal and Neill
 Oppenheim Louis H student Tufts bds 10 East hall
 Ordway Augustus L h 164 Park
 "Edith B h 164 Park
 "Irving A (Louise) teller B h 557 Riverside av
 "Reed P (Catherine) Ladder 2 h 61 Spring
 "Wm R (Grace I) capt Hose 4 h 89 Magoun sq
 O'Reilly Francis G (Gertrude A) sales h 17 Burnside
 Orfanello Antonio (Victoria) barber 5 Playstead rd h 473 High
 O'Riorden David J (Mary M) train man h 24 Wright av

Ormond Wentworth D (Alice M) carp h 50 Princeton
 Ormsby Paul W (Hattie A) mach h 34 Stanley av
 "Robert D (Mary E) chauf h 37 Summer
 "Robert L (Harriet) sales h 42 Met-calf
 "Robert S (Nellie M) real est 99 Sharon W M h do
 Orne Sanford D (Lydia M) creamery h 73a Bristol rd
 O'Rourke John J clk bds 224 Salem
 "Patrick (Sarah) clk h 224 Salem
 Orpen Henry (Genevieve) cigars h 92 Grant av
 "Richard (Margaret) clk h 277 Park
 Orpin Arthur furn h 515 Fellsway W
 "B Maud b 515 Fellsway W
 "Mabel bkpr b 515 Fellsway W
 "Robert C (Amy D) real est h 59 Oakland
 Orr John J (Mary) motorman h 59 Court
 Orrell Charles J died Oct 21 1919
 "Rosanna wid Charles J h 5 Cherry
 Orrok Catherine B wid George E h 26 Vernon
 Osborn Mary Mrs h 72 Marshall
 "Robert uphol h Greenhalge
 Osborne Charles h 10 Cottage
 "Ella S Mrs bds 121 Park
 "Homer (Olive) clk h 16 Henry
 "S Aubrey (Cora) carp h 56 Circuit
 Osgood Bertha B bkpr 352 Boston av bds 347 do
 "Chapin H (Alice E) insp h 128 Grant av
 "Charles H Mrs h 149 Fourth
 "George student bds 11 Bellevue
 "George E (Bertha B) clk h 347 Boston av
 "Richard E actor bds 347 Boston av
 "School Mrs Edna H Pickard prin Fourth n Bradbury av
 Oster Nicholas (Mary) cigar mkr h 36 Fountain
 Osthus Benjamin B (Adelaide) supt P O 56 h 117 Summer
 O'Sullivan Edward J (Margaret) carpet layer h 35 Cross
 "Francis auto repr bds 22 Manning
 "Helen tel opr bds 320 Fellsway W
 "John G (Mary) station fireman h 22 Manning
 "Mary K wid John F h 541 Winthrop

A. McLEAN & SONS

Carpenters, Painters, Decorators and Real Estate Agents. Repairing of All Kinds
315 Main Street, Medford Tel. Medford 367

226

W. A. GREENOUGH & CO.'S

O'Sullivan	Page
"Mortimer student b 541 Winthrop	"George A h 19 Stanley av
"Patrick mgr bds 22 Manning	"George C (Gertrude E) bank clk h 611 High
"Roger bds 541 Winthrop	"George E acct bds 66 Boston av
"Rose E clk h 320 Fellsway W	"George P (Nellie F) contr h 12a Benham
Otis Emily T h 120 Wash	"Roland elect bds 90 North
"Everett H student Tufts bds 34 East hall	"Rosina M Mrs died July 29 1918
"Samuel B h 34 Oakland	PAGE & CURTIN (Andrew F Curtin and Josiah E Gates) Plumbers Stoves Tinware etc 42 to 48 High See page 2
O'Toole Martin (Hannah) leather wkr h 251 Spring	Paige Bertha E Mrs h 81 Adams
Ottley George B (Grace W) asst to mgr h 5 Cudworth	"Hall College av next Miner hall
Otto James W (Loretta H) lab h 5 Lowell ter	"Howard W student Tufts bds 18 East hall
Oulton Samuel H (Geneva C) shipper h 38 Circuit	"Wm F (Sarah E) chauf h 160 Main
Overton Wm F (Sylvia) gardener h 36 Jerome	"Wm R (Edith) acct h 22 Burnside
Owen Richard (Lavina) glazier h 4 Sheridan av	Paine Charles C (Helen C) auto renting h 56 Edward
Owens John E (Winifred M) clk h 80 Edward	"Charles H carrier P O 55 h at Som
Oxnard Charles L (Lillian P) milk h 96 Hatch rd	"Harriet E wid James H h 68 Wash
"Frank A (Alma A) milk dealer 151 Mystic av h do	"Mabel D bkpr b 68 Wash
"Frederick P (Catherine T) druggist h 75 Marston	"Robert S jr (Jennie) fore h 34 Rye
"Nancy P student bds 151 Mystic	Painten James E b 33 Poole
"Nellie E wid Reed O h 56 Warren	Paleface Gun Club near Wellington station
Paasche Norman J student bds 9 Ravine rd	Palermo Salvatore shoe repr 444 Main h 8 Mayberry av
"P Justin (Marie I) exporter h 9 Ravine rd	Pallo Wm (Louise) pressmn h 11 Hadley pl
Pace Nellie L wid John h 9 Cross	Palm Anna wid Anders K bds 203 Boston av
Pacios Elmer S rubber ctr bds 40 Frederick av	"Gustave V (Victoria) chief draftsman A R & R C Boston av and College drive h 203 Boston av
"Francis L sheet metal wkr bds 40 Frederick av	Palmer Albert H (Catherine T) sales h 54 Lyman av
"Wm E clk bds 40 Frederick av	"Alfred T (Nellie) civ eng h 241 Brook View rd
Packard Alfred E (Mabel A) shipper h 14 Park	"Carrie wid Ernest W h 117 Monument
"Hall College drive near West hall	"Charles C sales b 124 Monument
"Harry W (Ethel) jeweler h 210 Grant av	"Charles W (Gertrude) clk 477 High h 15 Canal
"L Arthur (Cora M) sales h 121 Sheridan av	"Clemantine drsmkr b 74 Lincoln
"Mary A wid Edmund T h 121 Sheridan av	"Cynthia E wid Lewis H h 56 Pleasant
Page Arthur (Marjory) gold beater h 35 Pembroke	"Eldna drsmkr 74 Lincoln bds do
"Arthur E fore bds 12a Benham	"Eliza wid George bds 273 High
"Carl S (Constance M) clk h 47 Madison	PALMER ERNEST W Pres-Treas E W Palmer Co 582 Boston av h do
"Ernest P accounting mgr A R & R C Boston av and College drive h at Som	"Ernest H Mrs h 117 Monument
	"Esther E tchr Osgood sch b at B

IF IT'S THE
Malden Ice Cream Company's Cream
 ITS QUALITY

THE TASTE TELLS

Telephone Malden 2730-R

MEDFORD DIRECTORY, 1920

227

- PALMER E W CO** Ernest W Palmer
 Pres-Treas Plumbing and Heating
 582 Boston av See back cover
 "Fannie E clk 4 Salem b 12 Summer
 "George W mach b 105 Main
 "Henry B bkpr h 73 Wareham
 "Herbert W (Gertrude A) Met police
 h 6 Park st ct
 "James E lawyer bds 130 Capen
 "John H (Hannah) mason h 74
 Lincoln
 "Kenneth P (Louise R) plmbr h 14
 Harris rd
 "Levina A Mrs h 105 Main
 "Lewis H (Jessie H) clk b 56
 Pleasant
 "Melvin A (Mary T) steel B h 82
 Wicklow av
 "Mildred G sten bds 6 Park St pl
 "Minerva drsmkr 74 Lincoln
 "Ray L (Violet M) chauff h 49
 Medford
 "Sidney E (Mary) mgr h 15 Hancock
 av
Palumbo Emil (Sadie) cond h 23
 Lewis
 "Louis (Lena) barber and gro 29
 Edward h do
Panier August (Lena) cigar mkr h
 375 Salem
Pankiw Morris junk h 208 River-
 side av
Panzer Harry shipper b 11 Medford
 "John H shipper bds 11 Medford
 "John P died Mar 20 1919
Panzica Lawrence (Mary) barber h
 102 Bow
Papkee Alfred E fore h 25 Winchester
 "Bernard C (Mildred) Eng 1 h
 442 Main
 "Edward D student Tufts bds 16
 Garden
 "Edward E (Winifred) Hose 3 h
 246 Harvard
 "Gustave A (Alice M) supt h 10
 Chandler
 "Mary M wid John A h 16 Garden
Pappas Stephen bds 27 Florence
Paquet Victor R h 237 Central av
Paraboschi Luiji chauff h 56 Bris-
 tol rd
Paradis Joseph N (Josephine R)
 treas B h 71 Pearson rd
Paquette Alfred J supt 314 Main h at
 E B
Paradiso Annie opr bds 300 Main
 "Filippo boot black h 300 Main
 "Joseph lab bds 300 Main
 "Millie opr bds 300 Main
Parece Antone J (Mary A) barber h
 64 Arlington
 "Antone J jr clk bds 64 Arlington
 "Manuel auto rep bds 64 Arlington
Parent Charles died Oct 8 1918
 "Charles E mach h 1 Park st ct
 "Leon M mach b 1 Park st ct
 "Lucy J wid Charles h 1 Park st
 ct
Parham Edgar T (Laura C) helper h
 66a Lincoln
 "Hilton L signwriter b 80 Jerome
 "Otis (Marion J) porter h 21 Lin-
 coln
 "Raleigh (Marjorie) chauff bds 80
 Jerome
 "Rufus (Amanda C) floor layer h
 80 Jerome
Parish H Clyde (Florence E) chemist
 h 298a Boston av
Park Abbie L h 33 Magoun av
PARK STREET GARAGE F Ches-
 ter Ferry 183 Park See page 5
 "St R R Sta opp 110 Wash
Parker Annie wid Edgar h 51 Allston
 "Charles H Mrs h 6 Laurel
 "Charles A box mkr b 20 Fourth
 "Charlotte A piano tchr 36 Sharon
 b do
 "Charlotte A Mrs bds 203 High
 "Edward A clk bds 20 Fourth
 "Elmer (Mabel) h 46 Dearborn
 "Emma J wid Wm h 49 Douglas rd
 "Forrest G (Lillian G) cashier h
 Whittier ter
 "Frances C wid George E h 113
 Allston
 "Frank L (Annie W) brushmkr h
 113 Allston
 "George I (Leonore E) messngr h
 37 West
 "George L (Frances E) ins h 39
 Emery
 "H Norman chauff h 14 Holton
 "James A rem to Essex
 "Katherine M Mrs died Jan 18 1919
 "Marjorie F clk bds 113 Allston
 "Mary W bds 6 Laurel
 "Oliver C (Emma S) printer h 81
 Dudley
 "Pitt F (Hattie E) lecturer h 9
 University av
 "Robert F (Mabel) sales h 171
 George

W. C. MILES CO.

89 Riverside Av.
Medford, Mass.
Tel. Medford 760

OFFICE AND
STORE FIXTURES

House Interior Finish, Mill Work, Mantels, Wood Turning

228

W. A. GREENOUGH & CO.'S

Parker

- "Robert H (Charlotte E) clothing ctr h 171 George
- "Sanford G (Elizabeth) h 14 Holton
- "Sarah E seam bds 171 George
- "Wells W clk b 113 Allston
- "Wilbur N student Tufts bds 31 West hall
- "Wm H elect b 49 Douglas rd
- "Wm H (Alice J) fireman h 20 Fourth
- "Wm H jr deputy clk U S Dist Court h 14 Tainter
- "Wm O (Lottie) printer h 8 Sixth
- "W Morse dentist 465 High h do
- Parkin Wilford N janitor Hervey and Hillside sch h 15 Irving
- Parkinson Harry opr bds 1020 Fells-way

PARKS ELECTRIC SERVICE AND BATTERY STATION C A

Parks Prop 20 Middlesex Malden Tel Malden 999

- Parlin Simon W Mrs h 138 Monument
- Parmenter George A (Mildred) inventor h 7 Gorham rd
- "Lillian S Mrs rem to Boston
- Parnell Elizabeth nurse h 68 Rye
- "Frederick T A (Anna M) h 68 Rye
- "Herbert A (Lillian M) gasftr h 39 Hamilton
- "Kathleen O bds 68 Rye
- Parodi John A shipper h 220 Harvard
- Parott Joseph contr h 6 Edward pl
- Parrott Wm B clk h 14 William
- Parry Ada F bds 61 Dudley
- "Albert J M (Ruth L) ins agt h 8 Thatcher

"George woodwkr h 99 Riverside av

- "Joseph J bkpr B h 61 Dudley
- "Louis mach h 21 Harold
- "Louis A mach bds 42 Newbern av
- "Wm T laundrymn h 59 Albion
- "see Perry

Parshley Fred W (Christina) printer h 9 Temple

"John E clk bds 9 Temple

Parsons Albert T (A Frances) clk h 150 Park

- "Amos B chauff h 20 Foster ct
- "Benjamin (D Maude) cond h 122 Gaston
- "Dorothy A sten bds 150 Park
- "Edward C student Tufts bds 9 West hall
- "Eugene (Isabel) shoewkr h 37 Foss

Parsons

- "Ferdinand J (Annie E) mgr h 19 Gorham rd
- "Frederick J (Gertrude H) bkpr h 51 Sagamore av
- "George W (Sarah M) prin Lincoln sch h 2 Cross
- "John J (Madge) clk h 37a Paris
- "Marjorie A sten bds 150 Park
- "Rachel H Mrs h 150 Park
- "Walter (Alfrieda) eng h 15 Ames
- Partelow Albert B pres 40 Locust h 558 Riverside av
- "Headley V treas 40 Locust h 558 Riverside av

Partington Mary I wid Wm E drs-mkr 18 South h do

Wm R insp bds 18 South

"Wm R elect eng h 18 South

Partridge Aphra M student b 105 Boston av

"Arthur (Emily) mach h 105 Boston av

"Wilbur H (Susan M) prov B h 341 Main

"Winnifred K tchr Franklin sch bds 105 Boston av

Parvis Annie chocolate dipper b 300 Main

"John bootblack h 300 Main

"Mildred chocolate dipper b 300 Main

Paschal Clifford F elect b 39 Spring

"Eugene L chauff bds 39 Spring

"John H (Mary F) master mariner h 104 Winchester

"J Howard elect b 104 Winchester

"Minnie C Mrs h 39 Spring

"Rodney F janitor b 104 Winchester

Pascuci Pasquale (Emma) helper h 3 Thomas

Pasquale Angelo W clk b 37 Alexander av

"Anthony A (Ellen) clk h 37 Alexander av

Patch Albert (Flora L) h 25 Garfield av

Pate Peter W claim agt h 66a Bristol rd

Patri Adelina A manicure bds 14 Monument

"Albert J died Jan 16 1919

"Catherine wid Eugene h 14 Monument

Patrick James P clk 425 High h at Arlington hghts

"J Robinson clk 425 High h at Winchester

N. J. SODERLUND

315 MAIN
STREETFire
Automobile

Insurance and Real Estate

Liability
Accident, Etc.MEDFORD
MASS.

MEDFORD DIRECTORY, 1920

229

- Pattee John H (Sarah E) watchmn
h 10 Clayton av
- Patten Arthur H U S N b 38 Hancock
"Elizabeth B nurse b 54 Logan av
"Ernest R (Emma M) auto mech 5
Circuit h 17 Madison
"George M driver h 43 Pleasant
"George M (Annie) sales h 43
Pleasant
"Grace A Mrs died Jan 13 1919
"Harold C clk h 38 Hancock
"Henry S (Nora D) belt dressings
h 38 Hancock
"Laura P tchr High sch b 20
Brooks
"Lena E tchr Brooks sch h at Mal-
den
"Maude F tchr b 38 Hancock
- Patterson Charles F student bds 8
Hastings Lane
"Drayton pressman h 145 Grant av
"Edna R h 253 Salem
"Edward A (Alice) mgr h 42 Tufts
"Edward A clk 8 Salem b 24 Hillside
"E Archibald (Alice) clk 8 Salem
h 42 Tufts
"Fred W died Apr 4 1918
"George G chauf bds 537 Main
"Irving lab bds 52 Newbern av
"Jessie A h 253 Salem
"John C rem to E Boston
"Perley I (Anna M) plmbr h 50
Brookings
"Sarah E Mrs h 1482 Mystic Valley
pkway
- Pattison Ervin T (Grace) boxmkr h
67a Morton av
- Paufico Antonello lab h 101 Riverside
av
- Paugh Wm h 28 Stearns av
- Paul George B bds 32 Bow
"Harry L (Lillian M) mach h 9
Billings av
"Henry C (Emma M) molder h 53
Auburn
"John J (Rose) mach h 40 Cushing
"J Wm mach b 9 Billings av
- Paulson Frederick P rem to Som
"Joseph (Alfreda) mariner h 12
Sanger
- Payn-Sills E Alice tchr Lincoln sch
h at Arlington
- Payne Allen h 45 Wellington rd
"Henry C (Maud) butler h 568 Ful-
ton
"James H (Ida L) clk h 8 Usher rd
"Josephine bds 8 Usher rd
- Payne
"Lulu M Mrs died April 14 1918
"Ruth bds 9 Usher rd
- Payson Edward M mach h 533 Main
"Wm E (Edna A) auditor h 16
Gleason
- Payzant Claude L (Beatrice G) phys
76 Boston av h do
- Peabody George E (Sarah J) carp h
253 High
"Harold L (Stella M) supt h 8
Laurel
"Jessie M bookbinder bds 243 High
"Leon I (Gertrude N) merchandise
broker h 20 Jackson rd
"Marion tchr Centre sch bds at
Malden
- Peak Arthur S pntr h 138 Boston av
"Frank H h 11 Hume av
"Ida B b 11 Hume av
"Irvin E (Esther R) h 38 Thatcher
"Lawrence I clk b 6 Bradford av
"L Frank sales b 11 Hume av
"Ralph E (Christina) periodicals
13 Riverside av h 50 Garfield av
"Urania clk b 11 Hume av
- Peakes Mary E wid John D h 104
Traincroft
- Pearce Edna I sten bds 361 Boston av
"Edward died Jan 13 1920
"Isabelle L wid Edward M h 361
Boston av
"Stanislaus J (Elizabeth R) clk h
71 Auburn
"Stanislaus jr student Tufts bds 71
Auburn
"Thomas b 21 Thatcher
"see Peirce and Pierce
- Peardon Richard J (Eliza A) eng h
10 Sumner av
- Pearl Benjamin (Mary) shoe rep 10
Harvard av h 120 Boston av
"Nathan cond bds 120 Boston av
- Pearsall Albert W (Christine R) con-
sulting eng h 11 Fairmount
"Albert W jr student Tufts bds 11
Fairmount
"Sylvester C structural eng bds 11
Fairmount
- Pearson Carl E (Hilda M) carp h 43
Billings av
"Charles J (Judith) pntr h 115
Wason
"Edward B (Edith) sales h 177
Middlesex av
"Ernest F (Elsie E) lineman bds 59
Water
"Frances sec bds 67 Hillsdale rd
"Frances wid Edward D b 34 Third

THE W. P. TOBEY AUTO AND SUPPLY CO.

Cars Overhauled and Repaired, Vulcanizing
Batteries Charged, Cars for Rent, Supplies

SERVICE SERVICE

230

W. A. GREENOUGH & CO.'S

Pearson

"Frank J (Mary) janitor Medford Savings Bank h 59 Water
 "Harrie W student Tufts b 30 East hall
 "Harry E (Mabel W) leather h 16 Chardon rd
 "John (Mary) carp h 67 Frederick av
 "John A (Meah) clk h 8 Taylor
 "Martin (Anna) tool mkr h 76 Edward
 "Wm (Mary A) printer h 67 Hillsdale rd
Pearsons Florence E sten bds 83 Brownell
 "George H (Ethel M) eng h 83 Brownell
Pear Francis B died Mar 26 1920
 "Martha R Mrs died Mar 9 1919
Pease Bret (Iva D) insp h 300 Boston av
 "Brooks student Tufts b 3 East hall
 "Elmer E (Edna H) barber h 11a Alfred ter
Peaslee Austin B (Jennie I) supt h 17 Gorham rd
 "Harold T clk bds 15 Cushing
 "Walter S woodwkr h 15 Cushing
Peavey George H tinsmith 42 High
Peavy Mark h 65 Pearson rd
 "J Ruel sales bds 65 Pearson rd
Peck Frank F bkpr b 54 Lambert
 "Frederick A (Nellie M) cabinet-mkr h 46 Orchard
Peckham Fannie G wid George F h 150 Woburn
 "G Harold (Vera D) clk B h 122 Woburn
 "J Elliott student b 150 Woburn
 "Marion rem to N Attleboro
 "Roy A (Ruth I) druggist h 45 Boston av
PECKHAM'S PRIVATE HOSPITAL
 (Mrs Fannie G Peckham) 150 Woburn Tel Medford 2210
Pedersen Harold M (Bjornhild O) marine eng h 44 Joseph
 "Jennie M tchr High sch bds 200 Salem
Peebles Wm MacD (Jennie F) mfg h 22 Park
Peek Edwin H (Myrtle M) shipper h 34 Forest av
Peerless Grocery Stores Inc 365 Main
Peers Arthur F decorator b 94 North
 "Jane wid Wm h 94 North

PEFFERS MYRON P Lawyer 947 Tremont bldg Boston h 74 Pleasant See page 14
Peirce Charlotte A wid George O h 39 Capen
 "Ernest P (Dorothy C) mgr h 11 Bailey
 "Frank P (Abbie E) janitor High sch h 200 Salem
 "Harrie W insp animals 15 Medford bldg and vet surg 83 Playstead rd h do
 "Joshua h 15 Hastings lane
 "J Everett (M Isabel) h 18 Wash
 "see Pearce and Pierce
Peledge Antonio (Minnie) fruit 436 High h 72 Bower
 "Carlo (Mary) fruit 18 Harvard av h 123 Monument
Pelero John pntr bds 32 Edward
Pelland Gilbert (Lillian) mach h 8a Third
Pellegrino Antonio (Santa) laundry h 12 Canal
 "John (Pauline) firemn h 40 Canal
Peloquin Albert E (Nora C) window trimmer h 27 William
 "Mary Mrs h 27 William
Pender John L rem to Everett
Pendleton Burton F died Feb 12 1920
 "George W (Henrietta) sales h 503 Main
Pennell Florence E Mrs bds 19 Otis
 "Lloyd W (Elizabeth M) acct h 52 Seventh
Pennworth Peter (Emma) cigarmkr h 29 Myrtle
Penney Asa N photog h 115 Fourth
 "John V (Lillian) motormn h 24 Cottage Park rd
 "Roswell B (Ida) com mer B h 218 Grant av
Pennie Maurice L H (Beatrice) mgr 216 Middlesex av h 32 Fifth
Pennock George L (Winifred) eng h 104 Allston
Pennoyer Charles H lecturer Tufts College h at Attleboro
Penrose Thornton T (Amy) sales h 36 Bradshaw
Penta Charles C (Edna C) chemist h 7 Jerome
 "Patrick W (Marjorie E) leather h 34 Benham
Pentz Mary wid Daniel h 11 Third
 "Thomas F chauff bds 11 Third
Peoples George (Daisy) butcher h 54 Grant av



The Malden Morris Plan Company

Loans and Investments

17 PLEASANT STREET

TELEPHONES 804 and 813

MEDFORD DIRECTORY, 1920

231

Pepin Edouard (Melvina) fore 30
Ship av h 14 Rockwell av
"Joseph E lab bds 14 Rockwell av
Peppard Alfred A (Mary M) carp h
136 Sharon
Pepper John W (Ida M) mach h 18
Henry
Pereira Wm M died June 14 1919
Perham Alonzo L (Sarah J) h 25 1/2
Arlington
"Robert W (Lucy) fore B h 32
Chardon rd
Perito Aurelio shoe wkr bds 454 Main
"Gaetano (Maria) tailor h 454
Main
"Gaetano jr piano polisher bds 454
Main
Perkins Agnes E tchr bds 229 Elm
"Albert F (Louise) mgr h 28
Brownell
"Charles E (Grace E) wire chief h
24 Willard av
"Claude (May) h 53 Dexter
"Dana F (Jennie F) contr 20
Hadley pl h do
"Dora S tchr M H S h at Roxbury
"Earle W eng bds 229 Elm
"Frederic W lecturer Tufts College
h at Lynn
"George H pres Glenwood Works
Inc Amaranth av
"George W (Ellen B) fore h 229
Elm
"Helen M clk bds 15 Willard av
"Henry M A (Ella) clk 10 Main h
65 Pleasant
"Herbert E (Ellen M) firemn h 128
Monument
"H Wilbur master mech h 120
Second
"James F jr student Tufts bds 28
Paige hall
"Julia A wid Charles h 45 Yale
"Mabel E sten Met W W Amaranth
av h at Cambridge
"Mabelle O musician b 45 Yale
"Maud Mrs opr h 85 Winthrop
"Maynard O horse trainer h 45 Yale
"Minnie C wid Frank b 83 Magoun
av
"Odber D (Odessa R) farmer h
575 High
"Roger M clk b 45 Yale
"Ruel E (Jessie A) cigarmkr h 16
Chandler
"Ruth A tchr drawing public sch
bds 67 Dudley
"Sarah E wid Benjamin b 4 Frank-
lin

Perkins
"W Irving (Florence M) exp agt h
16 Bradshaw
Perlanceri Michele mach bds 124
Boston av
Perrigo Orrin N (Mabel) clk h 51
Granville av
Perrin Ada J hkpr 130 Woburn
"A Allison (Margaret S) carp h 521
Main
"Henry S clk h 27 Hillside av
"Oscar H (Edna M) buyer h 62
Sagamore av
Perry Alburn F rem to Denver Col
"Alton C (Teresa F) chef B h 27
Edward
"Anthony J (Elizabeth) concrete
wkr h 389a Boston av
"Byron E gro 374 Salem h 27
Magoun av
"Charles A clk h 87 Monument
"Charles H (Minnie F) sales h 89
Monument
"Charles J (Clara F) sales h 87
Monument
"Edward H chauf bds 72 South
"Florence G mus tchr b 87 Monu-
ment
"Frank L drftsmn h 87 Wicklow av
"George M (Emma E) h 99 Brooks
"Harold A (Alice) insp h 77 Quincy
"Henry W (Marcia A) druggist h
10 Strathmore rd
"LaRoy H (Florence) clk h 94
Boston av
"Louis A (Pearl) mach h 76 Park
"Manuel R (Mary R) ship ftr h 22
Pleasant
"Mary K wid Manuel b 143 Win-
throp
"Mary L Mrs h 72 South
"Mattie B wid George L died Aug
11 1919
"Ralph A mach bds 10 Strathmore
rd
"Norman W student Tufts bds 4
West hall
"Tucker L (Bessie B) janitor h 155
Sharon
"Walter G (Marguerite) sales b 99
Brooks
"Walter T pntr h 240 Spring
Perusse George J lab h 298 Boston av
Pestell Charles (Gertrude B) bkbndr
h 19 Johnson av
"Mildred G student Tufts bds 19
Johnson av
Pet Kitten Supply Co (Edith F Ket-
tie) 39 Myrtle

DUDLEY GARAGE, Inc Medford Taxi Service

Tel. Med. 51998

232

W. A. GREENOUGH & CO.'S

- Peters Alexander baker h 192 Harvard
 "Alexander C (Emily W) civ eng h 60 Allston
 "Alfred A mach bds 355 Main
 "C Albert (Anne) engr h 57 High
 "Edward M ins b 10 Usher rd
 "Elbridge F (Amelia A) janitor h 61 Spring
 "Emma Mrs bds 121 Park
 "George (Anna) carp h 103 Andrews
 "Henry P (Georgie) clerk P O B h 17 Jerome
- PETERS LEWIS H Lawyer 401**
 Pemberton Bldg Boston Tel
 Haymarket 2412 bds 10
 Usher rd W M
 "Lillian E student bds 61 Spring
 "Mary L wid Robert h 10 Usher rd
 "Walter E (Bessie) pntr bds 61 Spring
 "Wilton E U S A bds 61 Spring
- Petersen Anna L clk bds 32 Quincy
 "Carl blksmith b 326 Boston av
 "Christen (Louisa) mach h 32 Quincy
 "Lawrence (Emma) ship bldr h 52 Circuit
 "Lawrence P (Ann) bricklayer h 326 Boston av
 "Louise R clk bds 326 Boston av
- Peterson Albert A U S M M h 83a Third
 "Algot (Charlotte) bootmkr h 132 Lawrence
 "Annie E wid Wm O h 142 North
 "Carl G died May 15 1919
 "Carl H (Ruth R) bkpr h 26 Thatcher
 "Charles A printer b 142 North
 "Fridtof tchr M H S h at Quincy
 "Gustaf (Lydia) carp h 627 Boston av
 "John H (Ellen C) chauf h 19 Smith
 "Joseph H druggist 10 Main h at Boston
 "Karna wid Per bds 14 Mason
 "Leon W (Elsie E) teleg h 142 North
 "Mabel clk bds 32 Harris rd
 "Olof A (Martha) boiler mkr h 87 Wicklow av
 "Peter O (Olga) h 56 Quincy
 "Russell R student Tufts b 7 East hall
 "Victor (Anna) foundry man h 32 Harris rd
- Peterson
 "Wm K (Gertrude) motorman h 50a Everett
 Petro Wm (Gladys) instructor h 33 Sydney
 Petroccione Francis (Tufts Square Wood Working Co) 452 Main h at Somerville
 Petroski Adam (Frances) shoes h 16 Carney
 "Stanley bds 16 Carney
 "Walter shoctr bds 16 Carney
 Petrone Francis J student Tufts bds 16½ West hall
 Petroni Nicholas mach bds 591 Main
 Pettee Elizabeth A Mrs gro 47 Lyman av h 26 North
 "John T (Elizabeth) blacksmith h 26 North
 "John T jr clk b 26 North
 "Mattie F opr bds 26 North
 Pettengill Arthur C (Dorothy) mach h 22 Franklin
 Pettis Charles H confr bds 4 Henry
 Petterson Wallace E student Tufts b 7 Dean hall
 Pettronio Felix (Angelina) fruit 98 Main h 41 Mystic av
 Pew Annie F Mrs caterer h 28 Albion
 "Henry (Annie F) vocalist h 28 Albion
 Pezzole Angelo (Christina) opr h 110 Second
 "Fred T shoe wkr bds 110 Second
 Pfeiffer Frank L (Mary E) clk h 157 Fourth
 "Joseph A (Elizabeth J) pntr h 157 Fourth
 Pfund August W (Hattie) bakery 396 Main h 1 Alexander av
 Phair George driver h 20 Harris rd
 Phalan Charles E clk b 53 Wareham
 "Mae R bkpr bds 53 Wareham
 "Patrick G (Margaret E) gro h 53 Wareham
- PHEENEY W K & CO Roofing and**
 Repairing of all Kinds 19r
 Phillips ct Malden Tel Malden
 682 See left top lines
- Phelan John shipper bds 92 Main
 "John J gardener h 114 Spring
 "John K student Tufts b 60 Brooks
 "Joseph W (Florence) professor M I T B h 60 Brooks
 "Mary h 114 Spring
 "Patrick V (Mary) motormn h 92 Main
 Phelps Ellen wid John h 263 Elm
 "Francis stitcher bds 263 Elm

Real Estate **WILLIS HOWES** Insurance

Bicycles—Supplies

400 MAIN STREET

TELEPHONE 1095-W

MALDEN SQUARE

MEDFORD DIRECTORY, 1920

233

Phelps

- "Leslie H (Addie E) hay h 23 Hooker
- "Raymond A (Genie E) printer h 19 Thatcher
- Phemister Alice G tchr Cradock sch h 308 High
- "Elizabeth bds 308 High
- "Grace tchr b 308 High
- "Mary I tchr Tufts sch h 308 High
- Phillips Albert L chauf h 78 Newbern av
- "Alice E tchr bds 80 Mystic
- "Charles A clk b 55 Cherry
- "Charlotte F teller B b 80 Mystic
- "Charlotte Mrs h 33 Kilgore av
- "Chester A engr bds 55 Cherry
- "Chester H (Annie M) mgr 332 Main h 436 do
- "Dora Mrs h 15 Cross
- "Edward H (Elizabeth P) h 80 Mystic
- "Fred M rem to Boston
- "Fred M jr (Margery R) bkpr h 149 Middlesex av
- "George (Grace) clk h 37 Morton av
- "George H (Lena) clk h 28 Stanley av
- "Grace M tchr Brooks sch b 5 Gorham rd
- "Henry A (Mary) bkpr h 80 Stanley av
- "Hyman clk b 50 William
- "John L (Eleanor E) clergymn h 26 Hillsdale rd
- "Marion E tel opr b 18 Second
- "Philip B (Tillie) tailor h 50 William
- "Raymond L tel opr b 45 Bower
- "Reginald E (Evelyn) mach h 220 Arlington
- "Richard A (Grace E) elect h 41 Sydney
- "Richard E A died June 9 1918
- "Richard H (Frances) clk b 45 Bower
- "Richard S (Eloise) supt h 20 Wellington rd
- "Robert elect bds 31 Kilgore av
- "Vincent rubberwkr h 5 Foster ct
- "Wadleigh B acct bds 32 Wright av
- "Wm H (Minnie) clk h 16 Sanger
- "Wm H (Annie C) h 45 Bower
- Phinney Charles H (Hilda L) printer h 91 Playstead rd
- "Colin C (Cora) cheese B h 11 Higgins av

Phinney

- "John C (Rose F) boxmkr h 74 Albion
- "Joseph W (Priscilla) mgr h 96 Mystic
- "Morris b 96 Mystic
- "Wm E sales bds 55 Marion
- "see Finney
- Phippen M Lida h 3 Playstead rd
- Phipps Ada wid Thomas F bds 66 Irving
- "Arthur V watchmn b 26 Brookings
- "Wm H janitor h 32 Webster
- Picard Frank cook h 99 Phillips av
- "Joseph A (Edith) brakemn h 15 Newbern av
- "Joseph A (Eugenia T) insp h 42 Orchard
- Piccolo Angelo fruit (Roslindale) b 17 Hancock
- "Attilo mach bds 17 Hancock
- "Cosmo F fruit bds 17 Hancock
- "Florence M wid Ernest h 17 Hancock
- "Frances wid Stefano h 17 Hancock
- "Fred J fruit (Winchester) b 17 Hancock
- "Giuseppe sales h 10 Foster ct
- Pickard Edna H Mrs prin Osgood sch bds 67 Dudley
- Pickels Mary A Mrs rem to Worcester
- Pickering Arthur (Nellie) prov h 18 Second
- "George (Elsie) motormn bds 79a Third
- "George F offer h 79a Third
- "Lillian Mrs bds 88 Water
- Pickett Daniel I (Elizabeth R) mgr h 461 Bway
- Pierce Angie E wid Zephoniah bds 29 Summer
- "Charles J (Sarah E) mgr B h 28 Sagamore av
- "Clara S wid John b 56 Farragut av
- "Doris sec bds 69 Harvard av
- "Edwin W (Mildred A) cigarmkr h 14 Cotting
- "Elisha G (Jennie L) treas Medford Co-operative Bank and ins 69 Harvard av h do
- "Elmira R wid Frank h 15 Usher rd
- "Ernest (Dorothy) mgr h 11 Bailey
- "Frank D clk b 48 Magoun av
- "Georgia A wid Richard h 66 Mystic av
- "Hannah W Mrs died Dec 29 1919
- "Henderson G (Elizabeth U) claim adjuster h 80 Edward
- "Herbert D (Grace A) sales B h 15 Usher rd

Charles W. Howard & Son

INSURANCE

Agents and Brokers in all Companies
Boston, Malden and all Suburbs

Established
1882

REAL ESTATE

32 Summer Street, Malden

18 Tremont Street, Boston

234

W. A. GREENOUGH & CO.'S

Pierce

- "Janthe M sec bds 69 Harvard av
- "John real est h 47 Edward
- "J Everett (M Isabel) notary public h 18 Wash
- "J Franklin student b 80 Bradbury av
- "Kenneth C (Effe M) carp h 136 Gaston
- "Marion tchr S J High sch bds at Malden
- "Mary E Mrs nurse h 80 Bradbury av
- "Melvin W (Emma J) ins agt B treas and mgr 220 r Arlington h 214 Arlington
- "Nellie (Pierce & Lundy) 458 Salem h do
- "Robert R (Hazel R) hkpr h 102 Harvard
- "Warren E (Mary E) carp h 80 Bradbury av
- "& Lundy (Nellie Pierce and Mary Lundy) dry goods 458 Salem
- "see Pearce and Peirce

Pierone Joseph A (Elizabeth) driller h 55 Surrey

Pierson Carl G (Judith) painter h 85 Grant av

Piggott Catherine A sten b 63 West

"Daniel (Elizabeth) h 63 West

"Ellen E sten b 63 West

"Garrett A elect b 63 West

"Mary R sten b 63 West

"Michael J elect b 63 West

"Richard F elec b 63 West

Pignatelli Pasquale h 74 Union

"Stanislaus (Elisa) tailor h 37 William

Pignone James (Susie) tailor h 87 Medford

Pigott Andrew J plumber 42 High h at Arlington

"Frank gold beater b 69 Water

"Garrett died Jan 1 1919

"Mary sten bds 69 Water

"Michael J (Mary E) elect h 139 George

"Nora wid Bartholomew h 69 Water

"Thomas B press feeder bds 69 Water

Pihlerantz Carl G plmbr 582 Boston av b 28 Otis

"Charlotte B wid Charles W h 28 Otis

"Henry W clk bds 28 Otis

"Joseph (Marie H) mach h 106 Harvard

"Wm H broker b 28 Otis

Pike Ernest A (Bertha) florist b 117 Dudley

Pilaeten Alphonse (Emma) cigarmkr h 63a Court

"Jewell cigarmkr h 63a Court

Pilato Charles (Mary M) coll h 63 Marion

Pilling Emanuel (Etta) instr B h 20 Boston av

"Harry (Alice) barber h 21 Benton rd

Pillsbury Frederick H (Cynthia J) paper cutter h 69 Summer

"Samuel L h 15 Austin rd

Pinard Hannah Mrs h 35 Tufts

"Henrietta J seam bds 35 Tufts

"Josephine N seam bds 35 Tufts

Pincus Harry S gro h 1 Winchester pl

Pineo Frederick T (Ida W) mach h 50 Walnut

Pingree George W supt B b 51 Hillsdale rd

"Harold M (Georgina D) sales h 69 Hillsdale rd

"Harriet M sec B b 51 Hillsdale rd

"Jennie E wid Henry W h 51 Hillsdale rd

Pinkham H Almonte (Blanche P) shoes 16 High h 34 Cushing

"Stephen H (Rena D) agt h 599 High

"Wm F (Hattie) sales h 69 Sagamore av

Pinney James H (Ann) porter h 831 Fellsway

"John H (Kathryn) h 831 Fellsway

Piper Arthur M student b 312 Boston av

"Bertha M bkpr bds 312 Boston av

"Elizabeth tchr h 46 Adams

"Florence N bkpr h 46 Adams

"Francis K student Tufts bds 27 East hall

F. H. PIPER

Building Contractor

312 Boston Avenue

Medford Hillside

Telephone Connection

PIPER FRANK H (Grace H) Carpenter and Builder 312 Boston av M H h do See above

"Henry H (Laura W) dentist h 411 High

"James C (Mary J) molder h 132 High

"Lewis D (Reba J) blksmith h 2 Bennett

"Lydia tchr bds 46 Adams

"Lydia A wid Charles H died Sept 7 1918

"Margaret J clk rm 10 Medford bldg bds 132 High

"Ruth H sten bds 312 Boston av

Pirie James shipper h 56 Brownell

"James jr clk bds 56 Brownell

"Robert B elect bds 56 Brownell

Pistorino Fortunato (Sarah) clk h 42 Bower

"Joseph mgr h 81 Playstead rd

Pitcher Frank C h 11 Summit rd

Pitkin Percy J student Tufts bds 16 West hall

Pitman Reuben M (Rena F) clothing ctr h 146 Fellsway W

"Sarah H wid Thomas P h 55 Warren

"Wm W died Aug 24 1919

Pitreshan Stephen opr b 5 Maverick ct

Pittee Clesson F (Matilda F) decorator h 40 Quincy

Place Francis (Abi C) photog 23 Forest h do

"Susan A wid Charles E h 86 Albion

Plange Charles J driver h 39 William

Plant Henry J pntr bds 360b Salem

"Joseph tmstr bds 360b Salem

"Robert J (Rose F) actor h 60 Edward

Plante John E P Eng 1 h 290 Riverside av

Plastridge Waldo S mgr h 26 Hillside av

Platt Charles T (L Blanche) tchr h 20 Bellevue

"D Ruth student bds 20 Bellevue

"Ernest M hlpr bds 49 Otis

"Helen B sten bds 20 Bellevue

"Marcelles W (Alice) pntr h 49 Otis

"Paul T wireless opr b 20 Bellevue

"Wm (Josephine C) toolmkr h 8 Wheeler av

Platts C Arthur (Bertha L) sales h 399 Salem

Plotner Frank A (Adelaide L) fore 422 High h 79 Marshall

Ployer J Henry (Susie E) mgr h 14 Frederick av

Plummer Albert driver b 6 Liberty av

"Arthur E (Minnie A) cond B &

M h 31 Marston

"Florence C clk bds 31 Marston

"Fred W clk b 6 Liberty av

"Hurlburt L treas bds 7 Capen

"Mary wid Clements h 6 Liberty av

"Norman A (Ethel) clk bds 101

Frederick av

"Wm F druggist 363 and 460a Main b 12 Liberty av

Plunkett Mary wid Mathew bds 6 Quincy

"Rose A tchr b 243 Spring

Poehler Bruce (Mary J) elect b 111 Boston av

Poelaert Frank (Mary) cigar mkr h 226 Riverside av

"Oscar (Marie) cigar mkr h 12 Gibson

Pogzysky Stanley (Marie) clk h 397 Riverside av

Poland George L died Aug 7 1919

"Henrietta wid George L h 6 Cherry

Polcaro Joseph (Marie) lab h 217 Fulton

Pollmer Max I (Medford Square Meat Shop) 2 Main h at Rox

Polischuk Mekl (Paulina) lab h 11 Maverick ct

Pollacchi Joseph rem to Boston

Pollard Harry D (Etta E) plmbr bds 30 Albion

"Roy C garage bds 81 Wareham

C. C. BAILEY COMPANY

Importers, Wholesalers and Commission Dealers in Carpets

RUGS, MATTINGS, OIL CLOTHS AND LINOLEUMS

Tel., Haymarket 2128

48 Canal Street

141 Friend Street, Boston

236

W. A. GREENOUGH & CO.'S

- Polleys Roy E (Marion E) shipper h 13 Valley
Polsey Alfred D (Grace) clk bds 11 Lyman av
"Chester H (Edith W) clk h 18 Summit rd
Pond Albert B (Mary C) auto supplies h 28 Greenleaf av
"Ella F wid Charles G h 35 Hillsdale rd
Ponton Joseph N pntr h 65 Dexter
"Peter N (Mabel) pntr h 516 Main
Poole Ada B bds 136 Jerome
"Fred J plmbr h 136 Jerome
"Hannah wid Artemas h 136 Jerome
"John A engr b 136 Jerome
"Marian tchr James sch h at Malden
"Merle R (Ethel) printer h 77 Stanley av
Pooley May J bkpr b 42 Tufts
"Silas B (Elizabeth I) shipper h 42 Tufts
Poor Celestia A died Nov 16 1919
"Frank W contr bds 14 South
"Henry W (Nettie H) lecturer h 23 Oakland
"Lillian C h 62 Wash
Poore Arthur C (Bessie T) sales h 8 King av
"Carrie A cravat mkr b 11 Rock Hill
"John J (Marie L) sign writer B h 52 Evans
"Susan R wid Washington L b 11 Rock Hill
Pope Albert P credits h 28 Harris rd
"Arthur J (Maud) auditor h 605 Fellsway
"Horace S H mgr 5 Winchester ter b 132 Princeton
"Juna (Catherine J) motorman h 53 Summer
"Lemuel supervisor h 78 Wyman
"Sydney H (Gladys N) oils h 132 Princeton
Porper Chester W (Caroline W) talking machines 363 Main h 17 Berwick rd
Porter Alice G clk b 140 Allston
"Benjamin (Ethel A) sheet metal wkr h 11 Sherman
"Fred A (Isabel) cond h 109 Summer
"George carp 140 Allston h do
"Harmon S sales h 404 High
"Harry A died July 20 1919
"Harry W (Alice) sales h 404 High
Porter
"Irving A (Alice) clk h 63 Woburn
"Israel S rem to Chelsea
"James E rem to Som
"Jasper W (Annie L) fore h 30a Adams
"Julia M wid George J h Trainroft
"Mark R (Irene V) eng h 26 Brookings
Portinaro Baldi E (Katie) baker h 12 Edward
Portnoy Samuel shoe repr 281 and 336 Boston av h at Malden
Ports Edward M (Josie) mach h 68 Bower
Posselt Emil A (Ida L) musician h 60 Sheridan av
"Gladys H musician b 60 Sheridan av
"Ida M musician b 60 Sheridan av
"Mary M musician b 60 Sheridan av
Post Charlotte A Mrs tchr Wash sch h 46 Lawrence
"George F (Charlotte A) h 46 Lawrence
"Office sta 55 17 Riverside av sta 56 448a High sta 57 474 Boston av
Pote Frank W (Marguerite H) prof Tufts College h 15 Chester av
Potter Agnes J wid Charles b 12 Bowen av
"Archibald C bottler h 29 Carolina
"Arthur B (Nellie) h 5 Cummings
"Charles W clk bds 14 Emerson
"Fred B student bds 63 Magoun av
"Fred E (Jennie M) carp h 63 Magoun av
"Harry B (Theresa A) credit mgr h 7 Kilgore av
"James A (Edith C) supt h 19 Newton rd
"John (Mary) tower man B & M h 24 Bower
"Noel R cond B E Ry rms 356 Salem
"Raymond S (Mabel) clk h 29 Carolina
Pottle Julia rubber wkr bds 123 Fellsway
Potts Samuel (Mary A) brick layer h 241 Spring
Poulsler Stanley W clk 424 Salem
Powe Roland L chauff b 54 Brookings
Powell Wm A (Maud B) eng B & M h 48 Bower
Power Agnes G bkpr b 37 Gleason
"Elizabeth J h 37 Gleason
POWER HAROLD J (Gladys) Vice-Pres and Gen Mgr Am Radio and Research Corp h 34 Quincy

B. F. WALDRON & SONS

Auto Tires and Accessories

Vulcanizing

Storage Batteries

28 HIGH STREET

PHONE MEDFORD 1001

MEDFORD DIRECTORY, 1920

237

Power

"Ida Mrs b 52 Farragut av
"John F shipper A R & R C Boston
av and College drive h at Som
"Lewis A cond h 302 Riverside av
"Martha M tchr h 37 Gleason
Powers Albert B (Gertrude B) mgr
h 3 Hastings la
"Annie wid John h 207 Boston av
"Chester surveyor b 207 Boston av
"Clark W (Ida) violinmkr h 13
Billings av
"Cornelius fore h 26 Ames
"Earle rem to Braintree
"Frederick T clk b 207 Boston av
"Hazel D Mrs died Oct 25 1918
"H W Beecher (Jean M) automo-
biles h 54 Bowen av
"James F died Feb 24 1918
"James L carp h 82 North
"John (Margaret) mgr 452a Salem
h 30 Columbus av
"J Wm (Johanna W) paperhgr h
320 Main
"Mabel E clk bds 207 Boston av
"Margaret sten bds 35 Hillside av
"Margaret E opr bds 29 Summer
"Martin W (Mary E) mgr h 35
Hillside av
"Michael D (Mary F) clk h 43
Newbern av
"Michael G (Emma J) steamftr h
472 Main
"Michael J (Ellen J) teleg W M sta
h 23 Irving
"Peter longshoreman b 130 Princet-
on
"Pierce (Mary) h 130 Princeton
"Wm cooper b 130 Princeton
Pralman Nathaniel pedlar h 28
Linden
Pratt Arthur N (Bertha E) sales h
126 Woburn
"Ashmore A blksmith h 76 Sturges
"Charles A transitmn 50 Swan h at
Somerville
"Charles L laundry B h 20 Gorham
rd
"Edward R mariner bds 216 Fells-
way W
"Herbert G mach bds 216 Fells-
way W
"Ida wid h 216 Fellsway W
"Ira W (Mary) carp h 31 Russell
"Irving W (Mary F) bkpr h 11
Logan av
"Isaac S b 3 Wright av
"Osgood K (Addie) clk h 3 Irving
"Warren S clk b 11 Logan av

Pray Henry P (Gladys F) driver h 8
Chandler
"James H (Adelaide) fore 35
Swan h 28 Cotting
"Louis H (Ida L) sales h 29 Brad-
shaw
Preble Harry H (Mary E) contr B h
6 Greenleaf av
"Walter B (Bertha L) mason h 22
Sherwood rd
"Wm A (Clara B) mgr h 33 Harris
rd
Prenderville Maurice J (Hannah)
janitor h 219 Spring
Prentiss Amory police h 14 Cotting
"Charles G (Natalie) clk Ry M S h
21 Madison
"Elizabeth T Mrs died Sept 11 1918
"Lucius A com trav b 69 Frederick
av
Prescott Charles W (Sarah L) sales
h 46 Franklin
"Daniel A chemist bds 16 Summer
"Daniel A asst Tufts College bds at
Som
"Daniel H (Eva M) asst eng High
sch h 16 Summer
"Floyd T rem to Newton
"Frank F (Ella L) brakeman B &
M h 86 Orchard
"Frederick A (Mabel E) wringers
B h 46 Winthrop
"H Elden (Margaret) mgr B h 44
Winthrop
"Sherburne U (Mary G) sales h 168
High
PRESCOTT & SON (F M Prescott)
Automobile and Fire Insurance
164 Pleasant Malden Tel Malden
2350
Present Samuel (Gertrude) cond B
E Ry b 184 Grant av
Prest Charles E driver b 10 Wareham
"James W (Annie E) fore h 12
Fairmount
Preston Almer E cond bds 74 Well-
ington rd
"Charles W sales bds 9 Madison
"David C (Edith G D) clockmkr 8
Main h 18 George
"Ethel embroiderer bds 9 Madison
"Frances bds 8 Boyston ter
"Frank E (Monica) ins h 207 Cen-
tral av
"George B (Fanny M) h 9 Madison
"George E mach h 11 Fells av ter
"Howard M clk bds 74 Wellington
rd
"John M (Carrie B) clk h 8 Boyl-
ston ter

L. NICKERSON

AWNINGS, TENTS AND COVERS
FLAGS AND FLAG POLES

173 State Street, cor. Commercial Street

BOSTON

238

W. A. GREENOUGH & CO.'S

Preston

"Marjorie student bds 8 Boylston ter
"Ralph B student b 8 Boylston ter
"Wm A (Ellen M) shipper h 74 Wellington rd
"Wm L chauf b 74 Wellington rd
Pretti Richard D (Mary) clk h 94 Court
Pretty Reginald L stock broker bds 212 Harvard
"Reuben (Fannie) carp h 212 Harvard
Prew Ephraim F (Clara) cond h 52 Garfield av
"John J fireman b 52 Garfield av
"Raymond U S N bds 52 Garfield av
Preyear Hamilton gardener h 45 Bower
Price Abel S (Lucinda M) prov h 73 Forest
"Arthur J (Minnie V) butcher h 33 Winchester
"Leroy M (Mary) clk b 28 Alexander av
"Lewjs A auto repr bds 76a Brookings
"Maude A b 73 Forest
"Nettie wid George D h 28 Alexander av
"Rufus B (Blanche) watchman h 76a Brookings
Prichard Charles E (Irene) sales h 36A Dearborn
Pride Arthur G (Emily C) cigarmkr h 62a Flint
"Ira G (Gertrude J) pntr h 115 George
"Margaret wid Wm h 85 Park
"Wm A (Ella M) carp h 85 Park
Priest J Fred died Nov 4 1919
"Mary A wid Fred J h 208 Arlington
"Maude B teacher b 19 Emerson
"Sylvia A drsmkr b 208 Arlington
"Winifred A drsmkr h 208 Arlington
Prince Elsie L bds 59 Kenmere rd
"Lorne J (Nettie) driver h 59 Kenmere rd
Printon Grace F clk b 16 Porter rd
"Helen T clk bds 16 Porter rd
"Margaret M sten bds 16 Porter rd
"Margaret M Mrs h 16 Porter rd
"Thomas A clk b 16 Porter rd
Prior Albert C Ladder 2 b 29 Douglas rd
"Earle F student Tufts b 8 Dean hall

Prior

"James A (Annie A) eng h 29 Douglas rd
"James W clk bds 29 Douglas rd
"Jennie A sten bds 29 Douglas rd
Pritchard Edward H (A Maude) sales h 21 Fairmount
Pritzker Fred (Rachael) fore h 31 Newbern av
"Hyman bkpr bds 31 Newbern av
Proctor Cora F cashier bds 34 Wash
"Don P (Ethel F) cond h 18 Bow
"Dorothy student bds 144 Mystic
"George C (Fairfax W) super cargo h 22 Chardon rd
"Lyman W (Lena M) elect eng h 144 Mystic
"Ralph W student Tufts bds 14 Dean hall
Proper Erwin N (Maude) lab h 49 Wilson
Proude Roy S artist b 32 Warren
Pudsey V Vivian clk bds 169 Spring
"Walter N (Minnie) carp h 169 Spring
Puffer Alvin W (Clarissa) soda fountains B h 311 Winthrop
"Leon H (Josephine E) soda fountains B h 311 Winthrop
"Luther W (Laura) soda fountains B h 321 Winthrop
"Warren W clk b 17 Emerson
Pugh Wm (Gertrude B) drftsmn h 26 Brooks pk
Pugsley Fremont L lawyer 503 High h at Melrose Highlands
Pulli Anthony (Susie) chauf h 57 Dexter
Punch Annie wid David h 302 Riverside av
"Bessie paymaster bds 302 Riverside av
"Elizabeth F packer b 46 Bowen av
"Ellen T tel opr b 46 Bowen av
Puorro Frederick h 41 Marion
"Jeremiah helper bds 41 Marion
"John shoewkr bds 41 Marion
"Ralph A helper bds 41 Marion
Purcell Margaret L tchr Everett sch h at Arlington
Purdie Walter M chauf bds 70 Bower
Purdon Evelina T sten b 7 Gorham rd
"Jennie M Mrs h 7 Gorham rd
"Thomas M (Jean A) clk h 22 Gorham rd
Purdy Sidney L (Annie M) toolmkr h 516 Main

GEORGE F. WEBB 61 Main St., Medford, Mass. Rear of Cradock Garage

FIRST-CLASS Auto Painting and Trimming

MEDFORD DIRECTORY, 1920

239

- Purington Alice M clk b 17 Burnside
 "Harold R sales b 17 Burnside
- Purinton Harold R com trav b 580
 High
 "Wm F (Grace E) com trav h 580
 High
- Pursey Frances V sten b 72 Orchard
 "Howard (Esther) contr h 72 Orchard
- Puryer D Hammett (Blanche C)
 gardener b 45 Bower
- Pusey Marion lunch h 124 Main
- Putnam Albert R (Josephine O) h 42
 Garfield av
 "Charles H optician b 8 Morton av
 "Edward A (Evelyn M) stationery
 h 539 Main
 "Harold P servicemn bds 23 Char-
 don rd
 "Henrietta L wid Addison h 3 For-
 est
 "Herbert L (Laura C) bkpr h 23
 Chardon rd
 "Leslie C elect bds 23 Chardon rd
 "Walter J clk h 70 Wicklow av
 "Wm D (Isabelle) lobsters B h 7
 Yale
- Putney E Bernard (Lucy E) lumber
 surveyor h 18 Garfield av
 "Milton J died Feb 5 1920
- Pyne Deborah C Mrs died June 5 1919
 "George T clk 452a Salem h at
 Malden
- Pynn Annie E wid George A h 76
 Hillsdale rd
 "Frederick W (May) sales h 369
 Boston av
 "Harry E clk h 76 Hillsdale rd
- Qualey Harold A clk b 3 South st ct
 "John H (Ellen J) Capt Hose 5 h
 3 South st ct
 "John H elect bds 3 South st ct
 "May A bkpr 217 Arlington h at
 Malden
 "Thomas A (Martha) chief M F D
 79 Main h 8 Albion
- Quality Market Inc Reuben Cohen
 mgr 369 Main
- Queen Bessie wid Edgar W h 2 All-
 ston ter
 "Emmons B firemn h 45 Sturges
 "Ethel M sten bds 2 Allston ter
 "Ruth W clk bds 2 Allston ter
- Queenan Charles J chauff bds 44 Sum-
 mer
 "Charles J (Catherine E) fore h 54
 Brookings
- Queenan
 "John J (Irene M) chauff h 44 Sum-
 mer
- Quesnel Augustus E (Katherine)
 mach h 25 Wicklow av
- Quigley John J (Jennie L) clk h 52
 Bristol rd
 "John J jr brakeman b 52 Bristol
 rd
 "Michael J (Mary J) fishermn h
 171 Sherldan av
 "Robert A (Helen M) sales h 95
 Frederick av
- Quimby Esther F Mrs h 189 Salem
 "Wm D died Feb 19 1918
- Quinby George B (Grace S) elect
 contr h 7 Summit rd
- Quine James F (Catherine) mach h
 140 Fellsway W
 "Margaret sales h 154 Fellsway W
 "Mary sales h 140 Fellsway W
 "Patrick J clk h 154 Fellsway W
 "Sarah mlr h 140 Fellsway W
- Quinlan Declan (Mary) driver h 185
 Riverside av
 "Dennis F (Margaret A) fire insp
 h 19 Bellevue
 "Frank J J (Ethel) sales h 402
 Main
 "Harrison O (Eva) mach h 15 Ber-
 wick rd
 "James J driver bds 19 Bellevue
 "Thomas H printer bds 66 Pinkert
- Quinlin Wm J (Ethel M) bkpr h 216
 Grant av
- Quinn Alice T clk b 7 Fairmount wd 6
 "Anna T tel opr 71 High h at
 Arlington
 "Bridget wid Patrick h 4 Winthrop
 ct
 "Charles W (Mary N) chauff h 37
 Paris
 "Edward F printer h 5 Sherman
 "Edward G com trav b 79 Harvard
 av
 "Edward N (Eugenia M) U S cus-
 toms h 79 Harvard av
 "Edwin C rem to Revere
 "Francis B clk Tufts College bds 11
 Simonds ct
 "Francis X student Tufts b 4 Paige
 hall
 "Frank M (Mary J) lab h 11
 Simonds ct
 "James J (Mabel H) clk h 288
 Salem
 "John (Helen) clk P O h 216 Park
 "John lab b 4 Winthrop ct

HIGHLAND COAL CO.

Telephone 1020 Somerville

240

W. A. GREENOUGH & CO.'S

Quinn

"John S (Margaret) mach h 31
Amaranth av
"Joseph L (Ellen P) confr h 153
Middlesex av
"Mary A hkpr 131 Winthrop
"Mary E clk bds 11 Simonds
"Stephen J (Florence) (James
Quinn) 50 Chestnut h do
"Wm J (Abby F) supt h 114 North
Quinneen Charles R eng h 202 Fells-
way W
"Hugh bds 15 Mystic av
"John F (Hedwig E) porter h 202
Fellsway W
"Margaret B sten bds 202 Fellsway
W
Quinneen Florence clk b 30 Columbus
av
Quinton Alexander (Abigail) opr h
McCormack av
Quirk Cornelius F died Oct 1918
"John L lab b 132 Middlesex av
"Joseph M hlper b 132 Middlesex av
"Richard F (Sadie) attendance
officer public schs h 671 Fells-
way
"Wm H clk h 132 Middlesex av
Quitt Louis (Annie) com trav h 11
Kilsyth rd
R E B Mfg Co The Frank S Bartlett
mgr water-proofing 68 Hancock
Rabideau James N fore h 424 River-
side av
Rabineau Edmund ironwkr h 268
Riverside av
Racine Emile F (Anna S) printer h
68 Thomas
Rackliffe Belle A Mrs (Coldrick &
Rackliffe) h 77 Quincy
"Charles W poultry h 77 Quincy
"Elizabeth M wid Joseph C b 77
Quincy
Rae Alonzo A (Augusta) auto repr
h 18 Third
"Walter (Agnes) special officer h 7
Bowen av
Rafferty John Alewife Brook Station
b Malden
"John lab bds 6 Douglas rd
Rafuse Sewell E (Mary A) ins agt h
140 Grant av
"see Rayfus
Raggazino Arthur (Lucy) clk h 9
Willard av
Raimo Patrick C mgr h 78 Morton
av
Rainey James R (Nellie G) builder h
18 Cudworth

Ralston Robert S (Edith) comp h 121
George
Ramsdell A Judson asst mgr bds 53
Johnson av
"Charles A mach h 21 Second
"George A (Bessie E) h 53 Johnson
av
"Harry R (Martha) mgr Som h 37
Holton
Ramsell Charles A (Hattie L) tel
insp h 40 Everett
"Edwin (Henrietta) opr h 46
Spring
"Frank A chauf h 287 Riverside av
"Harry E shipper h 46 Spring
Ramsey John T (Eva) carp h 117
Taft
"see Romsey
Rand Albert (Bertha) teller h 40
Corey
"Albert H (Edna M) clk h 78
Winthrop
"Benjamin W firemn h 42 Fifth
"Edwin W (Agnes) tinsmith h
122 Taft
"W Frank (May) adv artist h 302
Boston av
Randall Amy clk bds 33 Wicklow av
"Edward H (Nettie) clk h 18
Everett
"Edward S (Mary L) chairman of
assessors 80 Main h 67 Ash-
land
"Edwin P (Mary W) pntr B &
M h 24 Lapham
"Ethel M clk bds 24 Lapham
"Eugene F research eng bds 27
Cotting
"Eunice L student Tufts bds 14
Fairmount
"Frank E (Ida F) mach h 27
Cotting
"Fred W (Frances J) auto repr
h 28 Liberty av
"George H (Alice) bkpr h 83
Third
"Hattie S wid Joseph H h 23
Hooker
"Margarite bds 40 Bradbury av
"Nellie E wid Alfred A h 28 Lib-
erty av
"Ruby L clk 29 High bds 67 Ash-
land
"Russell G clk bds 67 Ashland
"Wm H rem to B
"see Rendell and Rendle
Randolph James R (Louise) clergy-
man h 82 Arlington
"James R jr porter bds 82 Ar-
lington

WILLIAM A. CANTELL Taxi Service

Stand, Medford Square

Care for All Occasions
Telephone, Medford 1746-W

MEDFORD DIRECTORY, 1920

241

- Randolph
"Perry J (Selma M) sales h 115 Grant av
Raney Walter A transitmn 50 Swan h at Lowell
Range Hugh driver bds 32 Cherry
"Rose wid John h 32 Cherry
Rankin Irving H auto repr h 20 Bowdoin
Ransom Wm R prof Tufts College h at Som
Rant Albert L (Emily) cutter h 25 Park av
"George N (Margaret) shipper h 27 Park av
"Kathryn clk bds 27 Park av
Rappoli Gustavo (Delida) concrete blocks 78 Newbern av h do
Rasley Edward V died Feb 20 1918
"Jennie wid Edward V h 331 Malden
Rasmussen Jacob P (Josephine) pntr h 222 Fellsway W
Rathburn Norman M (Anna L) clk h 14 Winter Hill rd
Ratta James rem to B
"James A jr (Mary) eng bds 30 Bower
Rau Marie tchr Fulton Heights sch h at B
Rausch Granville chauf bds 254 Arlington
"Wm J gro B h 599 High
Rauskolb Fred W (Fannie A) gold leaf mfr 8 Franklin h 20 Central av
Rawding Eckbert baker bds 33 Orchard
"Lena G clk bds 33 Orchard
"Oscar J (Eveline) baker 321 Boston av h 33 Orchard
"Perley B clk bds 33 Orchard
Rawlings George S (Gladys) clk Medford Savings Bank h 69 Greenleaf av
"Gladys O bds 69 Greenleaf av
"Ulysses S G died Jan 31 1920
Rawson George E (Florence P) sales h 57 Warner
Ray Eva wid h 62 Adams
"Florence M bds 62 Sheridan av
"Hannah Mrs hkpr 352 Salem
"Harold R lab bds 147 Fourth
"James carp h 62 Sheridan av
"James A bds 44 Thatcher
"Norman A (Florence L) sales h 31 Holton
"Wm h 318 Fellsway W
"Wm J lab h 147 Fourth
Rayfus Clarence A (Rose) mach h 4 Evelyn av
Rayman Harry prov 508 Main h at Boston
Raymond Charles E (Cora B) com trav h 47 Bowen av
"Clifford H (Gertrude M) firemn h 633 Boston av
"Clifford H M (Susie) opr h 633 Boston av
"Harry D (Bertha) mgr h 235 Main
"James F (Annie A) checker h 24 Canal
"Joseph R sales b 213 Central av
"Joseph W (Stella V) sales h 261 Boston av
"Samuel R furn B h 150 Arlington
Rayner Charles (Alberta P) photog 23 Forest h do
"John H chauf h Webber
Rea Jeanie wid John died Sept 29 1918
Read Dexter C (Alice M) chauf h 95 Third
"Frederick D (Lizzie E) sales h 63 Greenleaf av
"Mary A wid James I h 62 Hillsdale rd
"Roy J mach h 36 Prescott
"see Reed and Reid
Reader Augustus R (Hilda) mach h 192a Harvard
"Harold clk bds 192a Harvard
Reagan Abbie h 93 Fulton
"Albert H (Ella L) fore h 77 Sheridan av
"Alice h 93 Fulton
"Bridget wid Cornelius W h 16 Fountain st ct
"Catherine A h 93 Fulton
"Catharine A wid John J h 7a Edward
"Cornelius W printer h 16 Fountain st ct
"John F fore 42 High h 78 Summit rd
"John F jr plmbr b 78 Summit rd
"Julia h 93 Fulton
"see Regan
Reamore Charles H (Alice) fore h 543 Riverside av
Reardon Daniel J (Sadie A) mach h 171 Sheridan av
"Florence E clk bds 171 Sheridan av
"Frank A (Mary) clk h 68 Wareham

MEDFORD WELDING CO. Oxy-Acetylene Welding

427 Main St., Medford. TEL. CONN.

CRANK CASES, CYLINDERS AND ALL BROKEN AUTO PARTS**ALUMINUM WORK****ALL WORK GUARANTEED**

242

W. A. GREENOUGH & CO.'S

Reardon

- "Jeremiah (Eva) lab h 3 Eastern av
- "Jeremiah H eng h 13 Ellis av
- "John cond bds 8 Thomas
- "John (Ann) lab h 8 Thomas
- "John F tailor h 10 Osgood
- "Mary J wid Wm h 171 Sheridan av
- "Patrick F (Rosetta E) lthog h 52 Dartmouth
- "Vincent D (Elizabeth L) sales h 18 Kilgore av
- "see Riordan
- Rearson James E (Sophie) bkpr h 75 Bowdoin
- Reavis George A (Frances) elect h 93 Jerome
- Redden Everett (Martha) garage h 7 Summer
- "Helen T clk bds 7 Summer
- "Tracy V shoe ctr bds 7 Summer
- Redding Almon special delivery messenger P O 55 bds 55 Pleasant
- "Arthur B (Edith K) carrier P O 55 h 55 Pleasant
- "George G (May G) sales h 167 Allston
- "Ralph W real est h 77 Harvard av
- "Roland A spec delivery messenger P O 55 b 55 Pleasant
- Reddy Charles M bkpr bds 41 Wash
- "James ptrr bds 132 High
- "Mary wid Michael h 41 Wash
- "Mary M sten bds 41 Wash
- "Theresa M clk bds 41 Wash
- "Vincent C clk bds 41 Wash
- Redgate Howard V (Agnes M) mgr h 36 Fifth
- Redmond Sidney R student Tufts bds 14 Paige hall
- Redpath Chester S (Blanche) supt h 50 Hamilton
- "Edith clk bds 15 Sumner av
- "John (Elizabeth) janitor h 15 Sumner av
- "John D helper bds 15 Sumner av
- "Wm chauf bds 15 Sumner av
- Reed Adelbert B (Anna A) film opr h 27 Alexander av
- "Alice C tchr Everett sch bds 56 Otis
- "Alvin R (Mary J) sec Bd of Health & Park Comm 15 Medford bldg h 45 Thatcher
- "Amy L bds 45 Thatcher
- "Anna L Mrs h 14 Central av

Reed

- "Everett R (Bessie) driver h 8 Scott
- "George B (Eva E) metal wkr h 122 Summer
- "Helen P sten bds 45 Thatcher
- "Herbert A (Florence G) bds 56 Otis
- "James D (Mary E) gardener h 8 Sheridan av
- "James J U S A bds 8 Sheridan av
- "J Chester (Ellen E) bkpr h 67 Tyler av
- "J Morton (Emeline A) h 9 Cushing
- "Lila W clk bds 45 Thatcher
- "Rebecca A Mrs h 59 Newbern av
- "Sarah E Mrs rem to Boston
- "Theodore appr b 11 Mayberry av
- "Wm (Mary) asst janitor h 8 Pearl
- "Wm H rec sec Tufts College h at Roxbury
- "see Read and Reid
- Rees Jessie wid Howard D h 32 Newbern av
- "Walter S driver bds 32 Newbern av
- Reeve Amelia Mrs h 246 Spring
- Regal Joseph (Harriet) fixtures h 327 Malden
- Regan Albert H fore h 77 Sheridan av
- "Catherine A wid Cornelius h 561 Riverside av
- "Dennis F (Maria) shed man Hood Co h 38 Fulton
- "Edward F (Della A) clk h 17 Fells av
- "Helen M clk b 561 Riverside av
- "John lab bds 105 Main
- "Mary C bkpr h 561 Riverside av
- "Thomas (Sarah) h 45 Circuit
- "Wm H gas insp bds 561 Riverside av
- "see Reagan
- Regis Louis (Mary) lab h 15 Linden
- Reichenbacher Charles C (Minnie G) mgr 277 Main h 3 Wright av
- Reid Bessie wid John M h 12 Emerald
- "Daniel (Margaret) cloth insp h 848 Fellsway
- "Daniel C (Bertha) carp h 383 Fulton
- "Gasker C carp h 72 College av
- "George C (Lauretta) chauf h 134 Sheridan av

DEERING LUMBER COMPANY

BUILDING MATERIALS OF ALL KINDS

MELROSE, MASS.

Tel. Melrose 589

MEDFORD DIRECTORY, 1920

243

Reid

- "George F (Ella M) mach h 51
Princeton
"Harry R student bds 848 Fells-
way
"Henry E (Malinda A) carp h 24
Burget av
"John M died Feb 8 1918
"Lillian N student Tufts bds 24
Burget av
"Rita J tchr bds 24 Burget av
"Robert sales bds 848 Fellsway
"Robert A carp bds 24 Burget av
"Robert A (Anna D) ins B h 23
Vernon
"R Phillip (Mildred F) mgr h 7
Norton av
"see Read and Reed
Reidt Charles H (Sadie) driver h
9 Edward
Reidy John H (Anna M) com trav h
243 Spring
Reifsnider Edson lecturer Tufts
College h at Camb
Reilly Honora wid Patrick h 39
Stearns av
"John Fred shipper bds 39
Stearns av
"John F clk h 89 College av
"Joseph E (Julia) h 45 Stearns
av
"Louisa A sten bds 39 Stearns av
"Michael F (Mary E) driver h 15
Wason
"Wm J (May E) cashr B h 96
Warren
"see Riley
Reinhardt Wm L (Georgietta A)
printer h 28 Marshall
Reisert Anna M Mrs died Nov 25
1919
"Charles J sales h 62 Myrtle
Remele Carol clk bds 56 Irving
"George H (Lillian T) h 56 Irv-
ing
"Miriam F bds 56 Irving
Remick Arthur C acct bds 18 South
"Everett W (Mabel P) meat ctr
h 90 North
"Frank H (Myrtis B) naval archt
h 60 Hillsdale rd
Rendell Edith M h 18 Vine
"George H (Anna) asst under-
taker 36 High h 18 Vine
"Lena M tchr bds 67 George
"Pamela W died Aug 25 1918
Rendle Roy B pile driver h 163 Mid-
dlesex av
Renehan John L student Tufts bds
32 West hall
Rennie George (Mary A) carp h 25
Foss
Rennison Wm H (Mabel) boot mkr
h 383 Salem
Renstrom Waldmar mach bds 117
Marshall
Renzetti Gaetano clergymn h 83
Evans
"Louis mus tchr h 83 Evans
Reppucci Frederico (Vincenza)
tailor h 58 Dexter
Resnick Morris prov 110 Medford h
20 Yale
Rexford Fred H clk bds 172 Wash
Reynolds Andrew J (Isabel) eng h
14 Maynard
"Benjamin H (Ida J) laundrymn
h 520 Main
"Bernice C cashr b 79 Central av
"Charles G (Carrie L) fore h 615
Fellsway
"Charles H (Myrtle) sales h 42
Cherry
"Esther M bds 10 Dearborn
"Frederick L clk bds 10 Dearborn
"James A instr Tufts College h at
Som
"James W (Lillian A) sales h 43
Orchard
"John J (Susan) lawyer h 10
Dearborn
"Joseph P bkpr bds 79 Central av
"Nora wid James bds 329 Main
"Patrick J (Lillian) express h 79
Central av
"Rose L sten bds 79 Central av
"Wm E (Elizabeth T) yard mas-
ter h 43 Orchard
Rezendes Ernest (Louisa) barber h
43 Brookings
Rhine Leon A (Amy M) sales h 39
Caroline
Rhodes Frank (Elizabeth) chef h
166 Jerome
"Harry C molder h 4 Albion
"James T Mrs h 91 Otis
"John E h 8 King av
"Joseph R (Grace D) elect h 25
Mayberry av
"Walter J (Annie E) supt h 91
Otis
Rhone Bros & Co (Clarence A and
Herbert) tmstrs 85 Jerome
"Clara H wid Edwin D h 85 Je-
rome
"Clarence A (Rhone Bros & Co)
bds 85 Jerome
"Edwin D died July 10 1918
"Herbert E (Rhone Bros & Co)
bds 85 Jerome

MALDEN STORAGE BATTERY CO.

Official Service WILLARD Station

H. W. FIBBETT, Prop.

10 Exchange St., Malden

Tele—Mal. 2383—Med. 1668-W

244

W. A. GREENOUGH & CO.'S

Rhone

- "Katherine A drsmkr 85 Jerome bds do
- "Marguerite E tchr piano 85 Jerome bds do
- Rice Bessie P wid h 555 Winthrop
- RICE BROS (Charles S and Fred E) Real Estate Furniture Moving and Expressing 273a Boston av See page 10
- "Charles E (Amanda S) carp h 300a Boston av
- "Charles S (Rilla E) (Rice Bros) h 284 Boston av
- "Esther S sten bds 117 Dudley
- "Frank E clk bds 62 Wicklow av
- "Fred E (Rice Bros) bds 22 Hillsdale rd
- "George F (Margaret) clk h 61 Brownell
- "George L bds 399 Salem
- "Harris asst prof Tufts College h at Som
- "Herbert clk bds 555 Winthrop
- "Herman M carp h 282 Boston av
- "Hubert S (Lottie) carp h 117 Dudley
- "Israel L rem to Baltimore Md
- "Israel P (Emeline E) bldr h 22 Hillsdale rd
- "James F (Katherine M) motor-man h 52 Brownell
- "John H civ eng bds 73 Brookings
- "J Herbert clk bds Davis ter
- "Louis D rem to Quincy
- "Louisa A wid Elias bds 117 Princeton
- "L George archt bds 117 Dudley
- "Patrick A (Mary E) clk h 62 Wicklow av
- "Wilbur E elect b 300a Boston av
- Rich Arthur C (Nellie E) master mechanic h 12 Circuit
- "Charles T (Augusta M) sign pntr h 68 Westwood rd
- "Charles W (Dora) real est B h 114 Second
- "Charles W (Jennie M) store kpr h 113 North
- "Chester L tchr bds 12 Circuit
- "George F carp bds 6 Morton av
- "Henry A (Harriett) clk h 90 Medford
- "Louis A meat ctr bds 288a Boston av
- "Milton S student bds 12 Circuit
- "Myron B (Esther L) molder h 105 Frederick av
- "Reuben rem to Som

Rich

- "Reuben D (Eva B) longshoremn h 288a Boston av
- "Una M bds 288a Boston av
- "Warren M clk h 6 Morton av
- Richard John E sales b 132 Fulton
- "Justine M wid Louis J h 132 Fulton
- Richards Arnold I h 404 High
- "Arthur B (Edith L) clk h 25 Quincy
- "Bert G (Florence E) contr h 106 Warren
- "Chester B (Mary) pntr h 19 Golden av
- "Cyrille J (Nellie J) acct h 10 Stevens
- "Elizabeth W tchr b 16 Ashland
- "Frederick H acct h 588 Riverside av
- "Jessie M Mrs h 22 Almont
- "Ruth bds 16 Ashland
- "Sarah F wid Rufus bds 88 Central av
- "Thomas C pastor Mystic Cong Church h 16 Ashland
- "Wm L (Jean A) woodwkr h 33 Carberry
- "Wm S plmbr 24 High h 254 Salem
- "Wm S jr plmbr 24 High h 36 Grand View av
- Richardson Albert E (Annie C) clk h 77 Lawrence
- "Albert E jr student bds 77 Lawrence
- "Almon L (Louise S) carrier P O 55 h 9 Marlon
- "Artemus P (Alice C) confr 165 Main h 166 do
- "Burleigh E (Elizabeth A) baggage B & M h 31 Orchard
- "Carrie A wid James P h 51 Warren
- "Clara I h 55 Kenmere rd
- "Clarice C bds 23 Florence
- "Earl C auto repr h 520 Fulton
- "Edwin clk bds 41 Royal
- "Edwin D (Fanny) furn h 23 Florence
- "Elijah died Dec 18 1918
- "Florence sten bds 14 Salem
- "Frank B (Caroline) fore h 35 College av
- "Frank H (Edith) dentist 17 Forest h 19 do
- "Fred E (Sarah A) contr h 19 Forest
- "Genevieve E Mrs died Aug 11 1918

N. J. SODERLUND

315 MAIN
STREETFire
Automobile

Insurance and Real Estate

Liability
Accident, etc.MEDFORD,
MASS.

MEDFORD DIRECTORY, 1920

245

- Richardson
 "George H (Addie M) supt 41
 Royal
 "George M U S N bds 216 Fells-
 way W
 "Guy F mgr 348 Main
 "Harold P printer b 11 Central av
 "Harry D (Bernadette) clk h 39
 Sydney
 "Harvey E (Mary F) mach h 38
 Maple av
 "Isabelle Mrs h 15 Hadley pl
 "James P (Ethel M) rigger h 168
 Salem
 "John W clk bds 128 Winthrop
 "Josephine clk bds 336 Malden
 "Laura S Mrs h 128 Winthrop
 "Leon P (Adelaide W) eng h 520
 Fulton
 "Marcus F interior decorator h
 347 Boston av
 "Mary S tchr Som bds 347 Bos-
 ton av
 "Nathaniel P (Harriett) stair
 bldr h 212 Harvard
 "Percy W (Rebecca A) furn B h
 13 Florence
 "Reuben M carp h 613 Fellsway
 "Rosanna M h 613 Fellsway
 "Sarah N wid Luther F died Feb
 26 1918
 "Shepard M W shoe ctr bds 29
 Fountain
 "Stillman timekpr b 15 Hadley pl
 "Urbane W auto repr bds 478
 Main
 "Viola A clk bds 102 Sagamore av
 Richenberger Carl (Teresa) mach h
 44 Franklin
 "George elect bds 44 Franklin
 Richert David (Anna) furrier 182
 Jerome h do
 "Eva nurse bds 182 Jerome
 Richey George H (Ella A) sales h
 17 Gorham rd
 Richings Howard J acct bds 38
 Marion
 "Wm H M (Rosetta) driver h 38
 Marion
 Richmond Anna R died Jan 1918
 "Benjamin (Effie L) shipper 61
 Salem h 12 George
 "Emma J wid Walter h 66 South
 "Harold B elect eng b 12 George
 "Theodore C clk bds 12 George
 Richter Emil G chauf h 29 Fred-
 erick av
 Rickaby John (Charlotte M) mgr h
 34 Emery
 Ricker Albert H plmbr 14 Harvard
 av h 575 High
 "John A (Minnie H) assessor 80
 Main h 56 Farragut av
 "Lydia A Mrs died Feb 24 1920
 "M Jennie wid Nathaniel J bds 5
 Johnson av
 Ricketts Robert (Jane) carp h 20
 Russell
 Rideout Frederick B milk 1 Walnut
 h do
 "Loie clk bds 1 Walnut
 "Marie L wid Bradford O h 1
 Walnut
 Ridlon Walter J (Elsie E) shipper
 h 78 Stanley av
 "Walter M (Anna A) janitor
 Tufts College h 41 Stearns av
 Riggs Charles A (Josephine E) eng
 h 14 Albion
 Riker Alma H Mrs h 202 Spring
 Riley Ambrose I (Edith M) mgr h
 358 Main
 "Arthur F clk bds 11 Gorham rd
 "Catherine bds 14 Windsor rd
 "Edgar G (Lila S) maller h 8
 Fulton Spring rd
 "Fred (Bessie) window dresser h
 28 Sherwood rd
 "Frederick (Frances E) meat
 packer h 259 Elm
 "George H (Clara) comp h 394
 Salem
 "Helen Mrs buyer B h 504 Salem
 "Helen tel opr bds 14 Windsor rd
 "Irving U S N bds 504 Salem
 "John J pressmn b 4 Eastern av
 "Joseph (Julia) clk h 45 Stearns
 av
 "Joseph A photog b 11 Gorham rd
 "Joseph M (Bessie F) shipper h
 11 Gorham rd
 "Joseph W (Jessie S) clk P O 9
 h 35 Frederick av
 "Patrick H elect h Baxter
 "Walter J (Sarah) opr h 62 Bow-
 doin
 "Wm J (Elizabeth V) supervisor
 h 34 Metcalf
 "Wm J (Gertrude P) sheet metal
 wkr h 18 Frederick av
 "see Reilly
 Rimback Christian L Mrs h 10
 Fairmount
 Rinaldi Henry L (Lennie M) marble
 B h 43 Kenmere rd
 Rinfret Edward longshoremn bds 32
 Chandler

THE W. P. TOBEY AUTO AND SUPPLY CO.

Cars Overhauled and Repaired, Vulcanizing
Batteries Charged, Cars for Rent, Supplies

SERVICE SERVICE

246

W. A. GREENOUGH & CO.'S

- RISMAN HENRY** (Jennie) Paper Stock &c 85 Central av and Grocer 89 do See left top lines
Rinfret Ludger sales b 32 Chandler
 "Marguerite student bds 32 Chandler
Ring Harold J (Laura) insp h 40 Columbus av
Ringdahl Anna S wid Carl G bds 359 Boston av
 "Edwin G coppersmith bds 359 Boston av
Ringland Wm J (Margaret) carp h 35 Myrtle
Riordan Bridget wid Dennis h 147 Fellsway W
 "Daniel D carp b 147 Fellsway W
 "Francis (Florence) printer h 36 Stanley av
 "George J rubber wkr bds 147 Fellsway W
 "John A mach b 147 Fellsway W
 "Mary E tel opr 71 High h 147 Fellsway W
 "see Reardon
Ripley Harold chauf h 68 Water
 "Walter C clk bds 7 Capen
Risdon Silas F (Marion E) mach h 12a Winchester
Ritchie Alwyne E (Agnes S) printer B h 65 Albion
 "Edwin C (Josephine E) carp 65 Albion h do
 "Elizabeth C Mrs h 24 Mayberry av
 "Everett (Catherine E) clk h 39 Marston
 "Frank E (Madeline P) chauf h 61 Edward
 "Henry E student bds 39 Marston
 "Leroy W printer B bds 65 Albion
 "Percival E (Florence) clk h 7½ Edward
Rivers Francis A mgr 220 Salem bds 219 do
 "Harry J clk bds 18 Madison
 "Joseph J (Elizabeth J) chemist h 18 Madison
 "Supreme (Lillian) carp h 212 Fellsway W
Riverside Beverage Inc 22 Riverside av
 "Market (Hyman Braman Jacob Kahn) 270 Riverside av
Rizzo Domenico fore h 69 Fourth
Roache Ralph (Angelis) lab h 74 Fountain
Robarts Frederick (Annie) boiler mkr h 49 Bowen av
Robb Augusta wid Wm D h 22 Touro av
 "Caro E wid Charles S h 95 Monument
 "Dwight W clk bds 95 Monument
 "George E horse trainer bds 22 Touro av
 "Jennie L clk bds 22 Touro av
Robbins Anna A h 108 Jerome
 "Arthur H (Marguerite) elect h 221 Central av
 "Burt S (Susie) carp h 16 Acton cir
 "Carl C (Lottie L) insp h 36 Tyler av
 "Clarence C bkpr bds 72 Marion
 "Dana H (Marguerite) clk h 52 Stanley av
 "Edric R road mgr h 32a Cherry
 "Florence E sten bds 108 Jerome
 "Francis M (Georgiana R) clk h 29 Greenleaf av
 "George O (Edith M) trainmn h 99 Otis
 "Harrison C (Alice G) ad writer B h 142 Sharon
 "Harry (Olive E) mgr 422 High h 75 Summer
 "Helen Mrs h 108 Jerome
 "John fore A R & R C Boston av and College drive h at Malden
 "Leroy H (Shirley C) real est 7 Forest h 24 Cushing
 "Raymond (Grace) mgr h 32a Cherry
Robbott Michael (Celia) shoe wkr h 30 Clayton av
Robert Michael shoe wkr bds 30 Clayton av
Robertson Ada L wid Edward h 179 Main
 "Harold E (Anna V) shipper h 45 Myrtle
Roberts Anna M tchr Franklin sch bds 352 Salem
 "Elizabeth Mrs h 72 Mystic av
 "Flora F h 22 Emerson
 "Frederick (Ada) molder h 9 Yale
 "Frederick L (Mabel G) lawyer B h 63 Brooks
 "Gertrude L bds 164 Park
 "Griffith h Webber
 "Tantha Mrs bds 117 Monument
 "Jacob F (Dorcas) dentist 9 Yale h do
 "Joseph carp h 29 Sturges
 "Joseph L (Anna W) elect eng h 21 Tyler av

Wilson & Fennelly 458 Main Street
Plumbing and Heating Real Estate and Insurance
 Tel. Medford 618

MEDFORD DIRECTORY, 1920

247

Roberts

- "Milton F (Elizabeth D) h 273 High
- "Otis R H student Tufts bds 31 East hall
- "Wm A student Tufts bds 2 West hall
- Robertson Alvin L (Euphemia O) carp h 32 Manning**
- "Annie bds 19 Crescent
- "Catherine opr bds 19 Crescent
- "Christopher C (Olie L) boiler mkr h 77 Adams
- "George (Annie T) lab h 19 Crescent av
- "Helen C clk bds 69 George
- "Ida M h 26 Third
- "Isabelle tel opr bds 19 Crescent
- "John h 69 George
- "John M (Corine S) h 244 Spring
- "Joseph B carp bds 32 Manning
- "Julia Mrs bds 84 Arlington
- "Margaret opr bds 19 Crescent
- "Maud hkpr 32 Manning
- "Sarah J student bds 77 Adams
- Robes Wm K (Jessie B) sales h 603 High**
- Robie Ralph L (Doris E) insp h 7 Harold**
- Robinson Abbie C wid Augustus h 84 Allston**
- "Albert D (Maud L) elect h 72 Princeton
- "Annie M Mrs (A M Robinson & Co) h 20 Usher rd
- "A M & Co (Mrs Annie M and John A Robinson) food shop 448b High
- "Benjamin died Nov 21 1918
- "Carrie S wid Harry h 26 Lincoln
- "Charles F h 62 Marshall
- "Edward J (Mary E) mach h 49 Metcalf
- "Eleanor Mrs died Oct 22 1918
- "Frank E (Louise) carp h 138a Boston av
- "Frank P (Blanche S) sales h 97 Bowdoin
- "Gilbert drftsmn h 95 High
- "Hall College av at Som line
- "Harold P (Harriet B) bkpr h 37 Pearl
- "Harry died July 28 1918
- "Harry E (May) clk h 26 Third
- "Harry V mach bds 49 Metcalf
- "Hazel bds 26 Vine
- "H Lillian tchr Brook schs bds 30 Johnson av
- "John A (Annie) (A M Robinson & Co) h 20 Usher rd

Robinson

- "John J (Jennie L) carrier P O B h 56 Morton av
- "John T (Evelyn M) acct h 8 Willard av
- "John T bkpr bds 635 Boston av
- "Joseph D (Caroline E) broker h 22 Farragut av
- "Julia L bds 33 Greenleaf av
- "Lillian M tchr Brooks sch bds 60 Warren
- "Lydia V Mrs rem to N Y City
- "Maria wid John died Jan 27 1920
- "Mary wid Benjamin h 40 Lincoln
- "Mary D tel opr 71 High bds at Arlington
- "Mary J wid Wm E h 76a Winchester
- "Mary V Mrs h 405 Salem
- "Milton G died Oct 11 1918
- "Ralph A caretkr bds 26 Lincoln
- "Thomas F (Mary) mach h 58 Morton
- "Wesley W (Bessie) caretkr h 73 Lincoln
- "Wm H died Oct 15 1918
- "Wm J (Margaret E) clk B P O h 2 Metcalf
- Robinton Charles M (Edna B) sec h 101a Capen**
- "Ethel F clk bds 101a Capen
- "Frank A U S N bds 101a Capen
- Roblee Charles P (Maud) carp h 39 Stanley av**
- "Helen J sales bds 39 Stanley av
- Robson Selina wid Robert bds 23 Martin**
- Rocci Noe (Louise) variety 286 Riverside av h 284 do**
- Roche Edward clk h 59 Newbern av**
- "Henry B (Frances) cigar packer h 15 Walker
- "Katherine C manicurist bds 48 Garfield av
- "Lester H (Ada) clk h 8 King av
- "Margaret F wid Michael F h 140 Fellsway W
- "Margaret T Mrs h 48 Garfield av
- "Wm J student Tufts bds 2 Dean hall
- "Wm P auto repr bds 140 Fellsway W
- Rock Elizabeth wid John h 12 Third**
- "Elizabeth Mrs (105a Third) died Jan 17 1919
- "John B eng h 45 Wellington rd
- "Raymond A eng h 15 Daniels

W. K. PHEENEY & CO. 19 R Phillips Court
Malden, Mass.Tel.
Malden 092**Roofing and Repairing of All Kinds**

248

W. A. GREENOUGH & CO.'S

Rocke Louis J shipper h 20 Burget
avRockicki John lab h 275 Riverside
avRockwell Edward H prof Tufts Col-
lege h at Som"Emma J wid Benjamin J h 28
Hancock"John W real est B h 10 Intervale
av"Julia A wid John J h 11 Man-
ning

"Ralph W (Alice) clk h 573 Main

"Richard B real est bds 11 Man-
ning

"Winifred M tchr bds 11 Manning

Rockwood Arthur G drftsmn bds 76
Brooks"George C (Ada M) stained glass
h 14 Fairmount"Harriett H wid Judson A bds 14
Fairmount"Harry J (Etta M) mech eng
(Camb) h 76 Brooks"Henry A (Catherine E) pressmn
h 11 Rockwood ter

"Judson A died Mar 1 1920

"Ralph H (Emeline T) civ eng h
57 DudleyRODD W T Second Hand Furniture
13 and 18 Irving Malden Tel
Malden 2896-W See back
cover

Rodler Fred clk bds 33 Golden av

Rodolph Thomas H (Mary E) sales
h 16 SangerRoduk Nicholas lab h 281 River-
side av

Roe Sophia wid bds 29 Stoughton

Roeder Wm C F (Gertrude) gold
beater h 83 ParisRogal Sidney B student Tufts bds 20
West hallRogan Anna C clk 15 Winchester
bds 186 Spring"Charles J (Margaret) clk h 186
Spring"Louisa wid James bds 91 Play-
stead rd"Thomas J auto repr bds 186
Spring

"Wm E treas B h 91 Playstead rd

Rogers Angelo h 64 Main

"Anna C wid John h 8 Bellevue

"Arthur H M (Edna M) plmbr h
29 Sydney"Bishop G (Addie G) bkpr h
Whittle ter"Carrie C wid Jotham died Jan
14 1918

Rogers

"Charles B (Margaret M) broker
h 14 Farragut av

"Chester G eng bds 8 Bellevue

"Edith M died Oct 4 1918

"Ellery E clk bds 8 Bellevue

"Emma sales bds 28 Alfred

"Ernest S (Luella D) clk h 171
Park

"Frank M shipper b 83 Bristol rd

"George clk h 28 Alfred

"George (Theresa) cigarmkr h
124 Sheridan av"George E (Lillian A) variety h
44 Brookings"George L (Edna E) cashr h 38
Hancock av

"Harding B (Mary) h 15 Albion

"Harold E rem to Gloucester

"Henry M clk bds 83 Bristol rd

"Herbert Kemp (Florence) drfts-
man h 38 Everett

"Ida sales bds 28 Alfred

"James F (Elizabeth) police h
189 Central av"James H (Eva L) com trav h 30
Irving"James S W (Stella) acct h 32
Brownell

"Jennie wid John hkpr 43 Coting

"Jennie wid Robert A died Dec
24 1918"John (Mary) carp h 124 Win-
throp"John (Rosie) plstr h 41 Mystic
av"John F (Catherine E) paper
ruler h 29 Martin

"John G clk bds 83 Bristol rd

"John G (Alice L) mgr h 44
Brookings"John G (Teresa) cigar mkr h
124 Sheridan av"Jotham H (Mary L) cabt mkr h
96 Spring"J Harrison (Eva L) clothing h
26 Irving"Luella D Mrs treas bds 17
Thatcher"Malcolm J (Eileen) acct h 24
Touro av

"Marion bds 96 Spring

"Matthew N clk h 218 Fellsway
W"Michael (Margaret) lab h 83
Bristol rd"Mildred W tel opr 71 High bds
32 Almont

Vulcanizing, Tires and Tubes

Rogers

- "Myers (Alice) drftsmn h 168 Harvard
- "Myers (Avilla M) drftsmn h 19 Smith
- "Nathan H (Elizabeth) clk h 7 Park
- "Olive clk bds 96 Spring
- "Otis W (Lena F) eng h 1 William pl
- "Phillip H (Sarah) sales h 75a Bristol rd
- "Roxanna M Mrs died Oct 2 1918
- "Squire S tool mkr h 16 Benton rd
- "Thaddeus (Elizabeth) hostler h 54 Ship av
- "Wm E mech eng bds 526 Main
- Rogge Arthur J meat ctr h 20 Liberty av
- "John E sales bds 20 Liberty av
- Rogier Emil (Melinine) cigarmkr h 63 Court
- "Louis cigarmkr b 103 Grant av
- "Sadie wid Frank h 103 Grant av
- Rollig Charles C (Wilhemina M) piano mkr h 330 Main
- "Charles E purch agt bds 330 Main
- Rollins Charles T died Feb 14 1920
- "Edwin B asst prof Tufts College h at Som
- "Frank E sten h 144 Mystic
- "Fred E (May B) chauf h 47 Circuit
- "Helen M wid Charles T bds 47 Circuit
- "Herbert C (Mary) mgr 32 Harvard av h 108 do
- "Howard S (Bessie A) mgr h 309 Boston av
- "Leroy W com trav h 36 Emerald
- Rolls Michael F (Amelia M) plmbr B E Ry h 62 Albion
- Romano Anthony lab bds 287 Park
- "Dominic (Mary) lab h 287 Park
- "James P (Alice M) wire wkr h 287 Park
- "Louis (Sylvia) driver h 23 Park av
- "Samuel (Jennie) auto repr h 28 Fulton
- Romans George G Mrs h 655 Fellsway
- Romsey Betsey M wid Joseph H died Jan 27 1919
- "David M sales bds 228 Harvard
- "see Ramsey
- Ronco Edward J sten h 238 Park

- Rood J Burton (Mary) mgr B h 46 Grove
- Rooney Albert P (Ella) mach h 53 Everett
- "Alice H bkpr bds 44 Touro av
- "Catharine Mrs h 37a Amaranth av
- "Ella Mrs drsmkr 53 Everett h do
- "Frances E gro 83 Orchard h 44 Touro av
- "Grant A mach bds 44 Touro av
- "Hugh R clk b 37a Amaranth av
- "James R (Annie V) mach h 52 Fulton
- "John F clk bds 37a Amaranth av
- "John T (Alice) switchboard opr h 135 Harvard
- "Margaret A opr b 53 Princeton
- "Michael A (Mary E) plmbr h 61 Fountain
- "Rose clk bds 37a Amaranth av
- "Thomas J clk bds 37a Amaranth av
- Roop Christopher C (Margaret E) h 33 Marion
- "Clarence E (Lurline) plmbr 11 Billings av h do
- Rorke Honoria K wid Francis J died Mar 25 1919
- "John W (Margaret J) lawyer B h 21 Farragut av
- Rosborough Wm H (Emily A) insp h 25 Hamilton
- Roscoe Albert (Blanche M) mgr B h 44 Farragut av
- Rose Anna D tchr Lincoln sch bds 97 Monument
- "Cecil A (Elsie) gold beater h 38 Court
- "Manuel F (Celia) cigar mkr h 97 Monument
- "Matthew H bds 97 Monument
- "Tea Co gro 277 Boston av
- Rosen Jacob C (Annie) sales bds 87 Yale
- Rosenberg Reuben (Rebecca) shoe repr 468 High h 10 Canal
- Rosenblad Adolf G mach h 136 Westwood rd
- Rosenthal J Isaac (Gertrude A) clk 30 Harvard av h 20 Bower
- Rosie Thomas D (Beatrice) baker 14 Harvard av h 49 Monument
- Ross Adam M (Helen M) ins agt h 335 Salem
- "Agatha L clk bds 98 Magoun av
- "Charles C h 30 Wareham
- "Charles R (Rachael A) plmbr h 10 Golden av

CHARLES W. HOWARD & SON

BEST COMPANIES
BOSTON OFFICE, 18 TREMONT STREET
MALDEN OFFICE, 32 SUMMER STREET

INSURANCE
Fire, Life, Accident
Compensation
Liability Burglary
Plate Glass
and Automobile

250

W. A. GREENOUGH & CO.'S

Ross

"Charles W (Nellie F) plstr h
 847 Fellsway
 "Christine D tchr High sch bds 18
 Summit rd
 "Christopher G (Lucy) shipper h
 30 Wareham
 "Daniel H acct h 39 Dartmouth
 "Elbridge B rem to Melrose
 "Elizabeth wid bds 157 Allston
 "Frank A bkpr bds 5 Dudley
 "Harry W (Myrtie M) sales h 5
 Dudley
 "James A (Margaret) clk Ry M S
 h 98 Magoun av
 "John A (Berna A) mason h 157
 Allston
 "Lucretia J sales bds 27 Guild
 "Marguerite E switchboard opr
 bds 98 Magoun av
 "Nelson J clk bds 30 Wareham
 "Robert (Catherine J) sign
 writer h 29 Florence
 "Sidney B (Isabelle M) carp h
 18 Summer
 Rosseau John (Josephine) cigar
 mkr h 44 Grant av
 Rossell Joseph S (Mary A) employ-
 ment B h 599 Main
 Rossi John (Elizabeth) musician h
 106 Second
 Rothwell Richard J (Anna G) clk h
 494 Main
 Roughsedge Wm T (Catherine)
 teleg h 31 Clayton av
 Rounds Marshall S (Florence L)
 furn h 16 Berwick rd
 "Pamella J Mrs bds 40 Emerson
 Rourke Dorothy clk bds 12 Win-
 throp pl
 "J Philip clk bds 12 Winthrop pl
 "Peter L (Maria R) wiremn B E
 Ry h 12 Winthrop pl
 Rousav Ernest M (Catherine) carp
 bds 25 Granville av
 "Peter M (Christina) carp h 25
 Granville av
 "Richard R clk b 25 Granville av
 Rouse Reginald shoe ctr bds 12
 Sanger
 Rovich Benjamin (Caroline) mgr
 511 Main h 514 do
 "Harry variety 511 Main b 514 do
 Rowan Mary A tchr S J H S bds 59
 Magoun av
 "Michael (Ella E) mgr B h 59
 Magoun av
 "Michael J (Mary E) shipper h
 96 South

Rowe Helen A cataloguer Tufts Col-
 lege bds at Winchester
 "Ralph H clk h 17 Allen ct
 "Wm P (Annie) cutter h 47
 Wicklow av
 Rowell Francis C (Susan E) clk h
 21 Almont
 "Guy C (Lina M) bkpr B h 56
 Grove
 "Henry V pres Hillside Co-opera-
 tive Bank 352 Boston av h 55
 Quincy
 Rowland Ernest E (Mary C) police
 h 8 Touro av
 Roxburgh Andrew rem to J P
 "Hugh B rem to J P
 "John (Mary B) woodwkr h 594
 Main
 Roy Adolph W (Margaret) eng h
 214 Grant av
 "Celia wid Napoleon b 8a Dexter
 "Joseph M (Lydia) steam fir h
 38 Thomas
 "Napoleon furn mover bds 8a
 Dexter
 "Theodule A (Corinne) com trav
 h 130 Harvard
 Royall House (over 200 years old)
 George cor Main
 Royce Burton C (Mae L) caterer h
 7 Harold
 Rubino Joseph (Annie) barber h 6
 Sunnyside ter
 Ruck Peter A (Jane) fore h 68
 Pinkert
 Ruddy John J (Ida M) ins h 357
 Boston av
 Rudolph Bertha C nurse bds 28
 Forest av
 Rudy Jesse A student Tufts bds 1
 West hall
 Rue Elsie M bds 16 Madison
 Ruffo Thomas L (Florence) com
 trav h 13 Ellis av
 Rugen Henry (Cassie) clk h 119
 Capen
 Ruger Shot Vi (Elizabeth) contr h
 1 Prescott
 Rugg Emily W died July 3 1919
 "George H fish bds 21 Cotting
 "Gertrude clk 8 Salem bds 184
 Forest
 "Harry M instr h 155b Main
 "Wm C (Alice L) fish h 21 Cot-
 ting
 Ruggere Albert A driver bds 66
 Morton av
 Ruggiero Charles (Palmira) clk h
 9 Sanger

SHERMAN & FOYE

Carpenters and Builders Jobbing Roofing

132 WASHINGTON STREET

MEDFORD, MASS.

TELEPHONE MEDFORD 2398-W

MEDFORD DIRECTORY, 1920

251

- Ruggles George F (Lottee B) clk P
O 9 h 73 Boston av
"Rex R student Tufts bds 7 West
Ruijjo Camelia lab h 15 James
Rumble Wm boxmkr bds 5 Sixth
Rundgren Adolf F (Clara C) mach
h 7 Bradford av
"Edith L sten bds 7 Bradford av
Runey Irving F (Clara H) mgr B
h 603 High
Runnells Wm C (Mary E) fore h 9
Irving
Rupert Ada A Mrs died Feb 18
1920
"Joseph E carp h 5 Circuit
Rupprecht Hugh R mgr 348 Boston
av bds at Som
Rush Andrew J (Belle) chauf h 57
Evans
"Ellen wid Frank h 9 North
"John F firemn bds 9 North
Rusinsky John lab h 275 Riverside
av
Russell Albert C b 148 Middlesex av
"Amos E sales b 63 Sheridan av
"Arthur E (Isabel T) drftsmn h
2 Franklin
"Arthur M driver bds 142 Sharon
"Asa R (Mary A) insp B E Ry h
315 Park
"Austin E clk bds 20 Brooks pk
"Burdette E gro 48 Fulton bds 24
North
"Carrie B h 4 Franklin
"Clifton clk bds 25 Park
"Cora L Mrs h 132 Summer
"Edward B (Katherine) paper B
h 65 Sagamore av
"Elizabeth M died Mar 13 1919
"Emma wid Joseph M h 63 Sheri-
dan av
"Frances wid Thomas W bds 101
Third
"George E (Eva) shipper h 27
Third
"George H market gardener 709
Winthrop h do
"George K (Annie A) h 41 Ware-
ham
"George V (Florence B) sales h
41 Andrews
"Gladys G student bds 315 Park
"Granville C (Alice G) mafi clk
h 25 Park
"Harriet J h 709 Winthron
"James E died Oct 19 1918
"James E (Florence) chauf h 27
Third
"John (Nellie) supt h 13 Albion
Russell
"John N (Sophie H) sales h 14
Carney
"John W archt h 68 Ashland
"Lee D (Annie D) mgr 67 River-
side av h 9 Thatcher
"Leonard D tmstr h 50 Cushing
"Lilla C wid Walter S h 103
Monument
"Marietta F student bds 65 Saga-
more av
"Mary E h 709 Winthrop
RUSSELL NED M Lawyer 73 Tre-
mont Boston Tel Haymarket
506 bds 32 Warren W M
"Wm C (Annie H) chauf h 142
Sharon
"Wm M (Esther) clk h 85 Spring
"Wm P tel installer bds 1 Brad-
shaw
"see Rossell
Rust Ernest C (Rosalie O) buyer h
15 Gorham rd
"Frederick B (Mabel L) drftsmn
h 89 Winthrop
Ruston George F clk B b 19 Emery
"John (Rose H) mgr B h 19
Emery
"J Fred jeweler bds 19 Emery
Ruth Ruth M Mrs helper bds .45
Brookings
Rutherford James R (Maude V)
sales h 265 Boston av
Rutledge Joseph M (Dollie M) h 24
Otis
"J Frank (Sadie) master mariner
h 86 Summer
Ryan Arthur A clk bds 191 Grant av
"Everett elect bds 578 Main
"Florence F rigger's helper bds
60 Princeton
"Francis T (Clara) claim agt h
22 Whittemore
"Frank P (Hannah) cabinet mkr
h 16 Tainter
"Frank W rem to Camb
"F Philip clk bds 16 Tainter
"Harold W electro chemist bds
578 Main
"Henry L (Florence G) credit
mgr h 312 Fellsway W
"Irene sales bds 5 Shapley av
"James (Catharine) iron wkr h
38 Emerald
"James student bds 7 Martin
"James A (Catherine F) stonectr
h 7 Martin
"James P (Mary) auto repr h 28
Emerald

HENRY RISMAN

METALS

PAPER

BOOK STOCK

85 CENTRAL AV., MEDFORD

Tel. Medford 207-M

252

W. A. GREENOUGH & CO.'S

Ryan

"John (Edith) chauf h 18 Abbott
"Joseph A printer h 191 Grant av
"Mae G piano tchr 161 Middlesex av bds do
"Margaret h 79 Fountain
"Margaret T bds 9 Albion
"Marjorie clk bds 578 Main
"Mary A tchr h 8a Salem
"Mary E tel opr bds 60 Princeton
"Mary C Mrs h 56 Lambert
"Mollie hkpr 9 Albion
"Mona E A wid John H h 578 Main
"Nellie shoe wkr bds 9 Albion
"Nelsene wid Joseph stitcher bds 326 Boston av
"Patrick H steamftr h 9 Albion
"Patrick J (Annie G) plmbr h 18 Brookings
"Thomas J watchmn h 12 Bennett
"Thomas J piano tuner h 161 Middlesex av
"Thomas J jr appr bds 12 Bennett
"Wm F driver 422 High h at Arlington
"Wm F (Margaret G) clk h 74 Wicklow av
"Wm M (Mary) longshoremn h 60 Princeton
Ryba Adam F fore h 18 Abbott
Ryberg Joel A W (Elsa C) mach h 39 Wright av
Rybrey Frances K tie mkr bds 114 South
Rydeard James (Mary) molder h 295 Park
Ryder Annie (Miss Ryder's School) Allen ct h 12 Chestnut
"Charles K (Helen L) clk bds 8 Usher rd
"Edward F steward bds 465 High
"George I (Florence A) produce 73 Winthrop h at Billerica
"Gilbert (Mary I) watch mkr h 20 Quincy
"Harris B steward bds 465 High
"Harry C (Matilda A) barber h 372 Main
"Jane wid Wm C bds 113 Capen
"Lorne L mgr h 164 Middlesex av
"Matilda A Mrs ladies' hairdresser 372 Main h do
"Nat J L (Jennie F) sales B h 465 High
"Wm C (Eva M) opr h 113 Capen
"Winfield S h 12 Chestnut
Ryder's Miss School for Girls Allen ct

Sabbow Fritz (Agnes P) eng h 34 Acton cir
Sabens Leonard E (Pearl A) cond B & M h 10 Clayton av
Sacco Angelo (Angeline) lab h 23 Spring
"Angelo shoe wkr bds 405 Main
"Catherine seam bds 405 Main
"Emanuel (Philomena) lab h 405 Main
"Leo lab h 263 Riverside av
Sadler Wm L died Mar 7 1919
Safford Francis R (Florence R) gent's furn h 12 Fifth
"James S elect h 12 Fifth
"Raymond G (Minnie) sales h 54 Lambert
SAGAMORE AUTO SERVICE (Victor St Denis) 96 Jerome W M See page 5
Sage Mary A bds 520 High
"Raymond E (Laura N) sales h 12 Temple
"Udelpho V (Mary A) extracts B h 520 High
Sahl Carl (Sadie) clk h 213 Park
"Charles (Alva) h 43 Tainter
"David shoes 6 Main bds 18 Webster
Sailsbury Wm clk b 6 Sturtevant ter
St Clements R C Church Thomas F McCarthy rector Warner n Som line
"School (Sisters of St Joseph) Boston av cor Warner
St Coeur Wilfred F rem to New Bedford
"Wilfred F jr cabinet mkr bds 287 Boston av
St Denis Joseph E (Theresa A) carrier P O 55 h 583 Fulton
ST DENIS VICTOR (Gertrude M) (Sagamore Auto Service) 96 Jerome h 104 do See page 5
St James R C Church John J O'Donnell rector Wellington cor Glenwood
St Johns M E Church Alexander B Thompson pastor Main n Windsor rd
St Josephs R C Church Thomas L Flanagan rector High n Hillside av
St Louis Eleanor R bkpr bds 15 Emerson
"John A (Catherine E) bkpr h 15 Emerson
St Martin Joseph H toolmkr h 79 Third

K. & C. STORAGE BATTERY CO.

Recharging and Repairing of all Batteries—Makers of Batteries—Service
Starting, Lighting and Ignition Systems—Vulcanizing—Accessories

566 HIGH STREET, MEDFORD

TELEPHONE ARLINGTON 1528

MEDFORD DIRECTORY, 1920

253

- St Raphaels R C Church Charles F
Glennon rector High n Grove
Salem Street Cemetery Salem cor
River
Salin Gustaf P (Frances E) chauf h
46 Dearborn
Salisbury Adell bds 121 Park
"Elizabeth E sten bds 180 Boston
av
Salmen Fred H (Harriett S) sales
h 105 Princeton
Salmon Arthur E clk h 364 Main
"Evelyn A student b 154 Woburn
Salomon Beatrice E Mrs died April
2 1920
"Harry A waiter h 100 Sheridan
av
"Joseph M (Minnie) sales h 100
Sheridan av
Salsman Albert M (Hannah) carp h
35 Stanley av
"Herbert meat ctr bds 32 Fred-
erick av
"Peter (Mary) meat ctr h 32
Frederick av
Salter Wm F (Eugenie) clk h 193
Forest
Saltmarsh Ernest H Mrs h 74 Walsh
Saluto Lillian sales bds 74 Jerome
"Mary Mrs h 74 Jerome
"Rose bkpr bds 74 Jerome
Salvati Domenic (Jennie) waiter h
7 Wheeler av
Salze Joseph lab bds 102 Bow
Sammon Cornelius J gro 559 Main
h at Som
Sampson Arthur clk 13 Forest bds
464 Salem
"Arthur A (Stella) marine eng h
464 Salem
"Charles marble setter h 8 Tem-
ple
"Clara L Mrs h 39 Dartmouth
"Earle L clk bds 39 Dartmouth
"Elisha J (Lydia) bkpr h 52
Wash
"George T civ eng h 234 Main
"Jeffrey A (Minnie V) millwright
h 55 Morton av
"Lillian M Mrs died Jan 21 1920
"Mary W h 43 Forest
"Sarah C wid Wm died Oct 18
1918
Samson Albert A h 81 Main
"Benjamin F (Ida M) capt Hose
3 276 Salem h 48 Court
"Benjamin F jr clk bds 48 Court
"Frederick E (Annie B) capt
Ladder 2 h 18 Hadley pl
Samuel Olive G typist b 3 Wright av
"Russell P sales bds 3 Wright av
Samuelson Edwin L (Florence L)
bkpr h 17 Willard av
Sanborn Carrie P Mrs bds 3 Play-
stead rd
"Charles B (Mary H) whol gro
B h 52 Harvard av
"Ethel M Mrs h 119 Forest
"George H (Gertrude R) eng B
& M h 21 Bellevue
"Harold O rem to Byfield
"Helen L fore bds 150 George
"Ida B Mrs h 84 Monument
"John R (Roseltha A) shoe mfr
h 126 Monument
"Orleana B wid Fred W h 84
Monument
"Roland F spec police bds 84
Monument
"Wm B (Helen L) fore h 18
Cherry
Sancrie Florence mlnr 429 Salem h
162 Fellsway W
"John N clk h 162 Fellsway W
Sanders Beatrice I clk 422 High bds
at Som
"Edward R (Elizabeth) clk h 85
Bristol rd
"Eugene N student Tufts bds 22
West hall
"George L (Tryphena) chauf h
14 Porter rd
"Henry R (Sarah C) broker h 417
High
Sanderson Carl (Etta M) mach h 62
Medford
"Harold U S N bds 41 Circuit rd
"Linton B insp h 226 Fulton
Sands Emma P wid Albion died Jan
5 1918
"Emma P musician b 86 Grant av
"Ernest L (A Gertrude) steamftr
h 96 Stanley av
"Evelyn clk bds 318 Fellsway W
"John A clk bds 318 Fellsway W
"Lena M bds 86 Grant av
"Lucinda T sten bds 86 Grant av
"Mary F tel opr b 318 Fellsway W
"Patrick (Catherine) cooper h
318 Fellsway W
"Stephen J (Mary E) plmbr B h
6 Winter Hill rd
Sanford Freeman B (Abbie J) carp
h 318 High
"Philip (Kate) eng h 16 Holton
"Philip N clk bds 16 Holton
"Wm H (Gertrude O) shipper h
23 Douglas rd

REPAIRED AUTOS OVERHAULED STEWART & STEVENS Tel. Conn., Malden	MAIN STREET COURT MALDEN, . . . MASS.
--	--

254

W. A. GREENOUGH & CO.'S

- Santianni Michael student bds 35 Paris
 "Vito (Genevieve) barber h 35 Paris
 Santimore Andrew boxmkr h 15 Fifth
 Santini Stephen chef h 8 Leyden av
 Santolucito Lawrence S driver h 35 Spring
 "Raphael (Jennie) gro 290 Riverside av h do
 Santvoort Felix V (Josephine) cigar mkr h 117 Surrey
 Sargeant Minnie wid h 10 Warren
 "Murray eng bds 10 Warren
 Sargent Abby L librarian Public Library 111 High h 58 Summit rd
 "Almont W rem to Chicago Ill
 "Carle A msngr b 37 Winchester
 "Charles C rem to Dor
 "Clarence W shipper bds 9 Lauriat pl
 "Cora E drsmkr 32 Cross h do
SARGENT EDWARD W Manager Medford Hillside Garage 364 Boston av h at Arlington Tel Arlington 338-M
 "George D bds 9 Lauriat pl
 "Grace L clk Probate Court (Camb) h 58 Summit rd
 "Louise P Mrs tchr elocution 139 Woburn h do
 "Lucy M wid Alphonso F h 37 Winchester
 "Ralph B (Annie) tel opr h 10 Leyden av
 "Rodolphus C (Louise) dentist B h 139 Woburn
 "Ruth M bkpr bds 12 Everett
 "Wellington L (Laura E) auto repr h 64 Dexter
 Sarnie Angeline clk bds 121 Fulton
 "Anthony carp bds 121 Fulton
 "Carmine died Aug 6 1919
 "Eugene bds 121 Fulton
 "Peter J lab bds 121 Fulton
 Sarno Antonio (Christine) barber h 52 Fulton
 Sasseville Ezra M student Tufts bds 9 East hall
 Saulnier Alphonse J (Marie C) leather B h 151a Middlesex av
 "Ellen wid Raphael b 68 Auburn
 Saunder George W (Jennie) druggist h 62 Cushing
 Saunders Alfred G (Ernestine) sales h 25 Bradbury av
 "Charles W (Mary) cond h 24 Barrett
 Saunders
 "George H tinsmith b 65 Grant av
 "George W druggist h 62 Cushing
 "James A (Lucy C) millwright h 65 Grant av
 "James J assembler b 65 Grant av
 "J Edward clk 8 Salem h at Malden
 "Margaret clk bds 65 Grant av
 "Mary E clk bds 65 Grant av
 Saurman George W (Louise M) sales h 21 Berwick rd
 "Harold P clk bds 21 Berwick rd
 "Malcolm L drftsmn bds 21 Berwick rd
 "Ralph F (Jennie) sales h 20 Lewis
 Savage Albert J clk b 347 Boston av
 "Anna E wid Charles E h 347 Boston av
 "David F com trav h 178 High
 "Edgar H purch agt B bds 15 Lapham
 "Edgar M died Nov 30 1919
 "George W clk 476 Main h at Som
 "Harold R chemist b 15 Lapham
 "James (Mabel F) mach insp h 30 Tyler av
 "Percy G chemist bds 15 Lapham
 "Ruth opr bds 643 Bway
 "S Anthony (Florence C) const eng h 94 Monument
 "Walter R plmbr b 347 Boston av
 "Wyman E bds 15 Lapham
SAVAGE'S EXPRESS CO (J M Levine) 59 Sharon W M 15 Devonshire 104 Arch and 240 Congress B See page 10
 Saville Edward C clk bds 20 Sheridan av
 "Frank E (Sarah G) ins B h 101 Playstead rd
 "Frank Edward (Emma) meat ctr h 20 Sheridan av
 "James W (Grace) carp h 41 Wason
 Savino Emil (Catharina) lab h 446 Riverside av
 "Peter pressmn bds 446 Riverside av
 Savitz Frank I (Selma) paper ruler h 37 Carolina
 Savory Arthur F (Martha A) bkpr h 16a Emery
 Savoy Edward (Lillian A) mgr h 211 Boston av
 Sawalsky Charles F clk h 51 Gaston
 "Charles R mach bds 51 Gaston
 "Chester C clk bds 51 Gaston

HOPKINS-BLAKESLEE COMPANY

Men's, Women's and Children's Clothing

MALDEN

TELEPHONE 345

MEDFORD DIRECTORY, 1920

255

- Sawyer Bertha T Mrs h 1530 Mystic Valley pkway
"Bickford E (Grace C) bkpr bds 68 Spring
"Carl F (Warrentina F) real est h 152 Riverside av
"Charles H (Sarah L) oil clothing (Camb) h 30 Wyman
"C Laurence student b 30 Wyman
"Frank P (Lillian E) sales h 14 Bellevue
"Howard G (Mary L) supervisor B h 63 Kenmere rd
"I Whitney (Ida B) sales h 24 Boston av
"Leonard A student Tufts bds 2 East hall
"Louise P bds 14 Bellevue
"Mary F bds 203 High
"Milton J (Genevieve) h 61 Wicklow av
"Ralph M (Marion) clk h 1516 Mystic Valley pkway
"Stephen W bkpr A R & R C Boston av and College drive h at Allston
"Warren A student Tufts bds 16 West hall
"Winifred bds 30 Wyman
Sax Morris tailor 71 Winthrop h at Boston
Saxe Alfred K (Emma M) mach h 47 Central av
"Charles E (Lila W) clk h 27 Chester av
"Katherine D editor bds 47 Central av
Sayer Wm B (Margaret) cigar mfr 446a Main h 23 Willard av
Sayers Fred F (Gertrude E) caterer h 66 Winchester
Sayward Samuel editor Medford Mercury h at Melrose
Scaletta Anthony (Marie) polisher bds 56 Kenmere rd
"John stone ctr b 56 Kenmere rd
Scalli Vincenzo (Francesca) fruit 398 Main h 36 Clayton av
Scanlan Daniel J (Mary) sales h 454 Salem
"Katherine and Annie h 69 Sharon
Scannell John T (Mary) city lab h 14 Fountain ct
"Timothy J clk b 14 Fountain ct
Scapzilla Enrico (Virginia) phys 34 Dexter h do
Scardine Pasquale lab bds 454 Main
Schachoy Abraham B tailor 362 Salem h 8 Rock Glen av
Schade John (Joannah) elect h 10 Poole
Schaefer Eugene A pressmn h 309 Park
"Sue Ellen Mrs died May 20 1920
Schaffner Earle V (Ida R) photo eng h 14 Carney
Schalkwyk Matthew (Johanna) cigarmkr h 11 Pinkert
Schelgel Adolph G (Clara) mgr h 50 Thomas
Schenck Elmer student Tufts bds 28 West hall
"Helena A bds 135 Brooks
"John W rem to Camb
"Sara Mrs h 188 Arlington
Scheurmans Louis cigarmkr h 41 Grant av
Schiber Josephine H Mrs bds 20 Leyden
Schlepark Wm (Rose) tailor h 16 Ellis av
Schmelzer Ella W bds 30 Park
Schmitz Charles A (Helen E) elect eng h 12 Rock Hill
"Lizette sten bds 12 Rock Hill
Schmuck John H student Tufts bds 29 East hall
Schnetzer Albert O (Rosella M) jeweler h 40 Emerson
Schofield Benjamin (Anna) cloth printer h 19 Shapley av
"Charles A died Aug 18 1919
"C A & Son (Warren H) milk 15 Franklin av
"Frank J com trav h 19 Benton rd
"Philip W steamfr b 37a Albion
"Ralph T sales bds 37a Albion
"Sidney H (Alice) driver h 80 Albion
"Waldo A (Jessie D) driver h 12 Harvard av
"Warren H (C A Schofield & Son) bds 9 Franklin av
"Wm N (Kate J) sales h 37a Albion
Scholtz Otto G (Ruth) h 136 Middlesex av
"Samuel H (Clara R) pianos h 11 Winter Hill rd
Scholz Reinhold baker bds 169 Brook View rd
Schrang George (Sarah) auto repr h 13 Edward
Schroder A Theodore (Hilda) bk-bndr h 61 Sheridan av
Schubarth Henry W (Georgietta) clk h 18 Fairmount
Schulpez Abraham (Bertha B) butcher h 585 Main

JORDAN LUMBER CO. 240 Eastern Av.
 Tels. Malden 114-115
FACTORY AND MILL LUMBER
 Wholesale and Retail

256

W. A. GREENOUGH & CO.'S

- Schultz Abraham rigger h 42 Bow
 "Walter C (Isabelle) clk h 252 Boston av
 Schumaker James G woodwkr bds 155b Main
 Schuman Charles (Marie) baker 38 Salem h 95 High
 "Joseph H (Anna M) elect eng h 56 Orchard
 Schumb Charles J (Theresa A) elect h 71 Lyman av
 Schurian Erick E (Ruth A) baker h 49 Albion
 Schwartz Conrad (Catherine) mach h 122 Mystic av
 Schwelm John (Agnes) flute mkr h 15 Ells av
 Schweikart George H mach h 42 Fourth
 Sciarriello Generoso (Mary) tailor h 21 Newbern av
 "Remigio (Marie) barber h 19 Newbern av
 Scigliana Gino (Philomena) pressman h 94 Court
 Scoboria Joseph L (Anna) supt h 136 North
 Scofield Fuller C (Jessie L) treas h 197 Woburn
 Scolaro Bartolo (Olympia) lab h Cobb
 Scollan Ellen wid James F h 39 Chandler
 "James F clk bds 39 Chandler
 Scoltock Bertram O (Alice V) clk h 104 Second
 Scoppettuolo Joseph A (Stella) barber B h 18 Edward
 Scott Andrew S (Margaret E) insp B E Ry h 389 Salem
 "Carroll signalmn b 824 Fellsway
 "Edward C h 2 Union
 "Elizabeth F clk bds 71 Otis
 "George C lawyer B bds 71 Otis
 "George W mgr Fulton cor Valley h 220 Forest
 "Henry E (Harriet A C) editor h 71 Otis
 "James H (Mary) driver h 10 Winchester ter
 "James R (Phoebe) eng h 33 Leighton
 "John K (Greta M) contr h 69 Second
 "Louis B (Josephine A) brakemn B & M h 75 Lincoln
 "Phillip A (Jemima) clk h 12 Cherry ct
 "Thomas (Alice) sta agt h 159 Grant av
- Scott
 "Wm (Mary F) h 220 Forest
 "Wm E (Emily A) Met police h 15 Walker
 "Wm H (Helen G) carp h 24 Edward
 Scottron Marie S wid Thomas C h 2 William pl
 "Pearl C drsmkr h 2 William pl
 Scovill James W carp h 41 Wason
 "Max S (Mildred) carp h 32 McCall
 Scrannage Jennie L wid Matthew h 83 Dudley
 "Lawrence E rem to Phila Pa
 "Warren B (Elverine) sales h 81 Dudley
 Scribner Charles E (Elizabeth M) eng h 11 Kilgore av
 Scudder Edward supt 30 Locust h at Som
 Scully Bernard M (Ethel) sales h 663 Fellsway
 "James lab bds 86 Grant av
 "Michael J (Elizabeth) clk h 86 Grant av
 "Thomas L eng b 1060 Fellsway
 Seaboyer Charles E (Mary J) carp h 112 Second
 "Edgar C chauff bds 112 Second
 Seabrook George T (Catherine M) shipper h 68 Stanley av
 Seaman George A (Sarah H) printer h 104 Capen
 Searle George S steamftr 42 High h at Malden
 "Harold K (Ruth I) asst mgr h 99 Capen
 Sears Alfred (Grace) opr h 325 Main
 "Anna R Mrs died Sept 14 1918
 "Anthony F picture frame mfr h 7 William
 "Anthony F jr mach opr bds 7 William
 "Harry H (Mary) clk h 397 Bway
 "James W (Mabel W) purch agt h 3 Boston av
 "Leo E (Helen C) elect eng h 124 Harvard
 "Marion wid bds 43 Brookings
 Seaver George R marine plmbr bds 20 Edward
 "Harold B sales h 17 Bradford av
 "Harry J (Mabel E) sub sta repairmn h 40 Henry
 "Henry M helper bds 587 Main
 "John carp bds 20 Edward
 "Lemuel (Flora A) carp h 20 Edward

JOSEPH J. LAUNIE

INSURANCE, REAL ESTATE AND MORTGAGES

Telephone Fort Hill 1191. Room 714 Kimball Bldg.

18 Tremont St., Boston, Mass.

MEDFORD DIRECTORY, 1920

257

Seaver

"Malcolm B (Mabel A) musical director h 10 Wright av
 "Raymond G asst Tufts College bds 20 East hall
 "Wm J eng bds 587 Main
 Seavers Frances Mrs h 20 Columbus av
 Seavey Frank E prof Tufts College h at Lexington
 "Isabelle S drsmkr h 215 Salem
 Sebell Harry (Dora) shoes h 441 Bway
 Seboyer Charles J (Christine F) carp h 6 Walnut
 Secard Fred opr h 99 Riverside av
SECOND NATIONAL BANK OF MALDEN THE Arthur P Hardy Pres William T Halliday Cashier Converse Sq Malden See front cover
 Sederquest Edward L (Mabel B) firemn B & M h 38 Thomas
 Seewald Carl F sign pntr bds 32 Bowen av
 "Carl J (Maria H) mach h 32 Bowen av
 Segitz Frederic (Myra E) artist 10 Oakland h do
 Seidel Arthur (Emma) plmbr h 22 Hillsboro rd
 "Seigal see Siegel
 Seitz Andrew E clk bds 136 Spring
 "Andrew M (Grace E) cigars B h 136 Spring
 "Claude M student b 136 Spring
 Selby George R (Margaret) U S A h 13 Hale av
 Seldon Alvin F (Tessa) acct h 165 Grant av
 "Beatrice sten bds 108 Park
 "Daniel F (Christine) mgr 156 Salem h 108 Park
 "Gertrude sten bds 108 Park
 "Wm D mach bds 108 Park
 Selfridge Wm G (Dolly M) carp h 29 Draper
 Selig Jesson T (Annie) mach h 7 Leyden av
 Sellars John died July 28 1920
 Sellman Alvin M bkpr 3 Dudley bds 68 Magoun av
 Selloy Alfred H (Maude W) 'car insp h 14 Wheeler av
 Selvage Harry E (Estella L) mach h 110 Harvard
 Selvitello Carolina Mrs h 222 Riverside av
 "Sebastian bds 222 Riverside av

Senate Joseph H bkbndr h 12 Allen ct
 Sencabaugh Wm C (Jessie) bksmith h 19 Fountain
 Senf Carl W (Augusta) h 145 Forest
 "Edward A garage 32 Riverside av h 145 Forest
 "Wm A (Medford Sq Garage) h 145 Forest
 Senior Mary D wid h 12 Lapham
 Senna Joseph Mrs h 8 Jackson
 Sennott Edward H (Rachael J) musician h 21 Joseph
 "Edward L steamftr b 21 Joseph
 "James H mach bds 21 Joseph
 "Robert E musician b 21 Joseph
 Serrato Philip (Rosa) clk h 585 Bway
 Serues Albert (Emma) cigarmkr h 165 Grant av
 "Carl (Jennie) cigarmkr h 65 Wicklow av
 "Edward (Bernadina) cigarmkr h 165 Grant av
 Setterquist Carl F (Alice V) mach h 340 Malden
 Settles Harry E (Blanche D) sales h 33 Stearns av
 Sevan Nancy P wid Henry E bds 59 Irving
 Severance Esther Mrs died June 14 1919
 "George O (Bertha L) fence erector h 12 Braemore rd
 "Gertrude A died Oct 7 1918
 "Winfred F (A Naomi) news 94 Wash h 31 Cushing
 Severy James E (Esther M) eng h 11 Chester av
 Sewall George R (Mabel) elect h 73 Circuit rd
 "Harriet Mrs h 303 Boston av
 "James J (Mary B) bkpr h 41 Bowdoin
 "Samuel E (Mabel C) elect h 15 Adams
 Seward Mabel tchr Lincoln sch bds 6 Higgins av
 Sewell Charles D (Emma) mach h 7 Edward
 "C Leo bds 23 Fifth
 "Frederick G packing cases B bds 23 Fifth
 "George A sheet metal wkr bds 6a Joseph
 "Henry A (Edna) porter h 14 Clayton av
 "Hubert D clk bds 7 Edward
 "Marie F wid David E h 23 Fifth

A. McLEAN & SONS

Carpenters, Painters, Decorators and Real Estate Agents. Repairing of All Kinds
315 Main Street, Medford Tel. Medford 367

236

W. A. GREENOUGH & CO.'S

Sewell

"Newton F meter reader bds 6a
Joseph
"T Edgar (Mertie I) fore h 62
Wellington rd
"Walter (Amanda) yardmn h 6a
Joseph
Sexton Walter S shipper h 34 Third
Seymour Anna F Mrs died Jan 10
1919
"Arthur T driver h 49 Medford
"John L student Tufts bds 31
West hall
Shackley Harriet Mrs h 214 Fells-
way W
"James W bds 214 Fellsway W
Shanahan Catherine bds 55 Sheri-
dan av
"Edward sales b 55 Sheridan av
"George W shipper bds 55 Sheri-
dan av
"John H shipper b 55 Sheridan av
"Michael (Annie) steamftr h 55
Sheridan av
Shannon Edward J (Alice V) ex-
press agt h 327 Main
"Francis L clk bds 41 Paris
"Hugh P sales bds 41 Paris
"Jeremiah J (Margaret) clk P O
55 h 41 Paris
"John J (Harriet F) clk h 41
Paris
"Joseph L (Kathleen F) clk P O
9 h 2 Bradford av
"Wm T (Vina) sales h 45 Quincy
Shapiro Benjamin (Leah) prov h 42
Bow
"George prov 319 Boston av h at
Som
Sharkey Annie G tchr Loren L Dame
sch bds 131 Harvard
"Edward F (Annie G) pntr h 131
Harvard
"Isabelle M sten bds 131 Harvard
"Thomas H (Harriet R) letter
carrier h 9 Adams
Sharman Florence E piano tchr 22
Madison bds do
"George W (Sarah A) stockmn h
22 Madison
"see Sherman
Sharp Clifford J fore h 19 Benton rd
"Lloyd E h 59 Woodrow av
Sharples Joseph chauf h Webber
Sharrillo Generoso (Sophie) tailor h
21 Newbern av
"Remy (Emma) barber B h 19
Newbern av
Sharts Mina M wid John bds 245a
Boston av

Shattuck Edith wid Lucius E h 44
Brooks
"Frank R (Sarah L) elect h 17
Eastman
"Lucius E clk bds 44 Brooks
Shaw Al B (Carolyn A) gas light
nifr B h 23 Bower
"Arthur J (Addie F) pntr h 76
Newbern av
"Clarence rubber wkr bds 8
Third
"Dora h 315 Boston av
"Edward N (Christine) freight
cond B & M h 8 Third
"Edwin A asst prof Tufts College
h at Som
"Emma J wid h 44 Sharon
"Eolah C rem to Camb
"Frederic E (Mabel A) trainmn
B & M h 16 Cushing
"Frank E firemn bds 8 Third
"Harold J checker bds 8 Third
"Philip G (Crystal B) fore h 13
Emery
"Susan wid Oliver F h 168 Main
"Verle P Mrs h 86 Albion
"Victor A (May) steamftr h 21
Harold
"Wm J (Kitty) printer h 4 West
Shay Edward J (Nora A) sales h
2 1/2 Metcalf
Shea David S rem to Som
"Edward S rem to Stoneham
"Mary A tel opr 71 High h at Mal-
den
Shearer Gordon (Sarah B) elect eng
h 98 Bristol rd
"James (Annie) mach h 227 Bos-
ton av
"James W appr bds 227 Boston av
"Jeannie G fore b 227 Boston av
Shedd Benjamin B (Louise L)
leather h 6 Bradshaw
"Edwin W (Ella A) clk h 69
Boston av
"Hubert C (Helen) printer h 15
King av
"Paul V clk bds 69 Boston av
Sheehan Wm J autos h 70 Winches-
ter
Sheedy Wm M cond h 17 St Mary
Sheehan Dennis P (Mary) bds 188
Sheridan av
"Eugenia h 114 Spring
"Frederick A (Elizabeth A) cond
h 403 Salem
"James sten h 115 Magoun av
"James (Susan) h 188 Sheridan
av
"Jeremiah clk bds 39 Grant av

IF IT'S THE
Malden Ice Cream Company's Cream
 IT'S QUALITY

THE TASTE TELLS

Telephone Malden 2730-R

MEDFORD DIRECTORY, 1920

259

- Sheehan**
 "John A h 8 Bradford av
 "John B clk bds 8 Bradford av
 "John F clk bds 188 Sheridan av
 "John J (Annie J) U S N h 107
 Fulton
 "Joseph M (Lillian) collr h 20
 Mayberry av
 "Mary h 2 Fifield ct
 "Mary clk bds 39 Grant av
 "Mary tchr h 115 Magoun av
 "Thomas J (Helen M) riding
 instr h 48 Webster
 "Thomas L (Ellen) mailer h 39
 Touro av
 "Thomas W instr Tufts College h
 at Som
 "Timothy J plmbr h 2 Fifield ct
 "Wm F pntr h 39 Grant av
- Sheehy Frank (Marion) h 46 Evans**
 "Frank E (Emma) clk h 30 Tufts
- Sheffield Joseph F (Mary A) auto**
 repr h 21 Hillside av
- Sheldon Frederick T driver bds 72**
 Boston av
 "George N (Celia E) h 72 Bos-
 ton av
 "Harry P steamftr bds 72 Bos-
 ton av
 "John D driver 422 High h 72
 Boston av
 "John W (Elizabeth) real est h
 13 Revere pl
 "Lillian M clk street com office
 bds 13 Revere pl
 "Wm K (Anna L) clk h 89 Fred-
 erick av
- Shenk Francis D (Sarah) clk h 47**
 Summit av
 "Sarah C Mrs died June 25 1919
- Shepard Eugene E (Mabel P) bur-**
 sar Tufts College h 43 Boston
 av
 "Lorenzo A drftsmn bds 58
 Monument
 "Mary bakery 126 Main h do
 "Robert P (Catherine) ins h 629
 Fellsway
 "Wm A (Mary C) sales h 34 Har-
 ris rd
- Shepherd Roland E student Tufts**
 bds 7 East hall
- SHEPHERD WILLIAM A Roofing**
 and Repairing Office and Shop
 18-20 Summer Malden See
 page 19
- Sheppard Allen (Phebe) carp h 8**
 Gibson av
 "Douglas J (Alberta) mgr h 19
 Valley
- Sheppard**
 "James rem to Everett
 "Norman (Lillian) carp h 2 Taft
 Sheridan Annie G tchr bds 57 Stan-
 ley av
 "Bernard J (Mary R) baggage B
 & M h 297a Boston av
 "Grace E organ tchr 21 Grove bds
 do
 "John B rem to Watertown
 "John F (Lillian) rubber wkr h
 27 Sydney
 "Winifred N wid Barnard F h 57
 Stanley av
 Sheriff Ralph J (Maud M) sales h
 14 Fairfield
 "Ralph K rem to N Y City
 Sherin Manus L student Tufts bds
 29 Paige hall
 Sherman Alton C (Emma T) clk 333
 Boston av h 11 Lynnian av
 "Charles E (Estelle E) asst supt
 h 79 Marston
 "Charles H mfg jeweler h 5 Well-
 ington rd
 "Edna M sten bds 11 Lyman av
 "Edward (Elizabeth) driver h 22
 Fulton
- SHERMAN ERCELL E (Sherman &**
Foye) Carpenter 132 Wash-
ington h at Malden
 "Lloyd (Louise) sales h 28 Win-
 chester
 "Mary A Mrs died June 6 1918
 "Paul died June 18 1919
 "Walter S (Martha) h 13 Sher-
 man pl
- SHERMAN & FOYE (Ercell E**
 Sherman and Warren W Foye
 Jr) Carpenters and Builders
 132 Washington Tel Medford
 2398-W See right top lines
 "see Sharman
- Sherriff Ralph J (Maude M) com**
 trav h 14 Fairfield av
 Sherwin John died Dec 14 1918
 Sherwood Otis (Mildred) buffer h
 23 Chandler
 "Samuel H (Mildred E) buffer h
 23 Chandler
 "Walter A (Irene) teleg h 665
 Fellsway
 "Walter M (Carrie) chauf h 158
 Jerome
- Shevlin Bernard A curate St Jo-**
 seph's R C Church h 114 High
 "Estelle R clk bds 125 Fourth
 "Mary wid Lawrence h 125
 Fourth
- Shibles Albert J (Lillian E) sales**
 h 34 Wright av

W. C. MILES CO.

89 Riverside Av.
Medford, Mass.
Tel. Medford 760

OFFICE AND STORE FIXTURES House Interior Finish, Mill Work, Mantels, Wood Turning

260

W. A. GREENOUGH & CO.'S

- Shiebler Charles H (Mary A) ex-press h 119 Emerald
Shield John R (Agnes B) florist h 35 Marston
"Molly clk bds 35 Marston
"Wm acct bds 35 Marston
Shields James F clk b 19 Wareham
"John J (Alice) sales h 19 Wareham
"Mary F wid Peter bds 69 Playstead rd
Shiloh Baptist Church Frank G Brookings pastor 30 Lincoln
Shine Delia C h 55 Paris
"Hugh L (Mary) linemn h 9 Cherry
"Margaret wid Thomas died June 5 1920
"Margaret J h 55 Paris
"Thomas F (Ellen) lab h 59 Paris
"Wm H (Bridget T) lab h 73 Paris
Shiner Wm H (Catherine) printer h 67 Sheridan av
Shipley Arthur W (May J) janitor h 45 Wilson
Shipp Albert J (Jane H) chef h 40 Walnut
"Harry G (Sadie M) extracts h 29 Stoughton
"Ida M acct bds 40 Walnut
Sholes Arthur E oiler bds 15 Lewis
"Ezra T (Hattie G) marine eng h 15 Lewis
Shoreman Louis h 41 Grant av
Short Aaron (Short & Short) 439 High h at Malden
"Edwin R watchmn h 6 Berwick rd
"Joseph H (Margaret) mach h 25 Wicklow av
"Louis (Short & Short) 439 High h at Roxbury
"Mildred F sales bds 583 Main
"Wm (Nellie) barber Medford bldg h 583 Main
"& Short (Aaron & Louis Short) tailors 439 High
Shotwell John H (Jennie) clk h 25 Foster ct
Shufelt Thomas N (Gertrude M) sales h 50 Otis
Shultz Carl J (Hilda) eng h 6 Berwick rd
Shuman Alton B student Tufts bds 14 East hall
"George A (Sarah E) (Fellsway Market) 434 Salem h 38 Fred-erick av
Shuman
"Minnie bkpr 89 Riverside av bds 21 Walnut
Shurrocks Alfred O student Tufts bds 312 High
"Wm O (A Josephine) sales h 312 High
Shurtleff Lawrence H (Esther E) woodwkr h 130 Main
Shute Eugene N (Dorothy F) sales h 24 Hillsdale rd
Sias George W (Ottillie M) broker h 92 Otis
Sibley Dorothy Mrs h 67 Dudley
"Edward M (Edith M) sales h 35 Henry
Sickly John W (Sadie C) elect h 36 Forest av
Sidebottom Edward T printer bds 455 Bway
"James A (Bernice N) clk h 253 Boston av
"Lillian bkpr bds 455 Bway
"Walter E printer bds 455 Bway
"Wm (Ida A) archt h 455 Bway
Siegel Abraham (Jennie) gro 112 Medford h 40 Bow
Siekman Anthony C (Mary A) elev opr h 19 Winchester
"George A clk bds 19 Winchester
Siggins Bessie A wid Thomas A shoe wkr bds 12 Harvard av
"Joseph (Marion) cond h 5 Sunnyside ter
Sikonis Anthony (Antonette) lab h 275 Riverside av
Silliker Charles (M Anna) driver h 27 Hancock
Silva John J (Marie) clk h 59 Marion
Silver Alexander H sorter h 66 Walsh
"Evelyn M cashr bds 49 Summer
"John C (Rose M) candymkr h 8 Acton cir
Silverman Max K (Kate) leather h 31 Kilgore av
Silvestri Rocco (Rose) bkpr h 427 Main
Silvey Thomas J (Ellen) plmbr 567 Main h do
Silvia Charles J (Catherine) steam-ftr h 114 Lawrence
Simeone Charles (Anna) fruit 108 Medford h do
"Nicholas (Mary) fruit 102 Wash h 100 do
Simmons Albert N (Malvina) hard-wood finisher h 16 Morton av

N. J. SODERLUND

315 MAIN
S IREETFire
Automobile

Insurance and Real Estate

Liability
Accident, Etc.MEDFORD
MASS.

MEDFORD DIRECTORY, 1920

261

Simmons

- "Arthur G (Mabel A) elect h 86
Summer
"Fred W (Bertha) chauf h 15a
Martin
"Mabel A millinery 22 Main h 86
Summer
Simmonson Bertha wid John bds
516 Main
"Melvin J stereotyper b 516 Main
Simon see Symon
Simonds Herbert R (Marion R) edi-
tor B h 133 Brooks
Simons Frank M (Annie) eng N E
T & T Co h 110 Capen
Simonson Wilnot H (Carrie A) ex-
tracts 21 Everett h 2 Frank-
lin
Simonton Abbie L wid Everett L h
139 Grant av
"Anna C wid Henry H h 570 Riv-
erside av
"George W gro 414 Salem h 139
Grant av
"Harrison L bds 570 Riverside av
"Henry H died June 5 1918
"Nellie E bds 139 Grant av
"Olive S Mrs died Nov 17 1919
"Walter E clk 414 Salem bds 139
Grant av
Simpson Albert (Alice) blksmith h
15a Winter Hill rd
"Alfred H (Mary) gardener h 100
Myrtle
"Alfred H jr (Mary) chauf h 114
Lawrence
"Annie I Mrs bds 292 Salem
"David L (Mattie T) chief clk h
96 Magoun av
"Elizabeth D com artist bds 96
Magoun av
"George H (Anna) builder h 209
Boston av
"Ivy C nurse bds 54 Logan av
"Jacob (Emily) tailor h 66 Ware-
ham
"James Biscoe (Christina) Lad-
der 1 h 54 Logan av
"James E jr lab h 51 Grant av
"John (Catherine) shipper h 78
Winchester
"Verne N died Oct 14 1918
Sinclair Alfred P died June 28 1919
"Annie M bds 355 Boston av
"Arthur P student bds 26 Hills-
dale rd
"Bertha V Mrs h 33 Third
"Emma J wid Alfred P h 26 Hills-
dale rd
"Emma L clk bds 26 Hillsdale rd
"Gladys L bds 33 Third

- SINCLAIR HARDWARE CO James
L Sinclair Manager 8-10 Sa-
lem Medford sq See front
cover
"Harold T (Lillis M) cond B E
Ry Co h 731 Fellsway
"James L (Agnes J) mgr Sinclair
Hardware Co h 184 Forest
"Marjorie wid Andrew M bds 355
Boston av
"Wm D fore h 355 Boston av
"Wm J (Edith L) sales h 59 Sur-
rey
Sing Quong cigars 80 Main h do
"Wong R laundry 504a Main h do
Sinnott Charles F (Novel D) eng h
110 Riverside av
"Chester M mach bds 110 River-
side av
"Thomas H optician h 47 Well-
ington rd
Sinopoli James R (Lena) sales h
141 Jerome
Sise Edward F bds 87 Mystic
"Lincoln F (Eleanor) phys 12
Main h 9 Powder House rd
"Lyman (Anna M) archt B h 87
Mystic
Sisk Charles M (Mary F) collr h 193
Boston av
"George J clk bds 585 Bway
"John E (Mary) clothing ctr h
585 Bway
"Maurice W (Julia) lab h 595
Bway
Sisson Charles W rem to Melrose
Sisters of St Joseph 70 Warner
Sjogren Otto G (Signa M) rigger h
48 Alexander av
Sjosstedt Gustave A rem to Everett
Skerry Nellie K wid Amery T bds
80 Mystic
"Patrick J (Nora T) pntr h 34
Sheridan av
Skinnell Wm J lab bds 17 Logan av
Skinner A Newton (Mayme) tire
wkr h 101 Fellsway W
"Clarence R prof Tufts College h
at Som
"David L (Margaret) meatctr h
196 Fellsway W
"Frank H (Mary A) pntr h 430
Main
"George S jr (Dorothy D) sales
h 30 Emerson
Skipp Henry H (Margaret) tailor h
107 North
Skolfield Joseph F master mariner h
16 Alfred ter

THE W. P. TOBEY AUTO AND SUPPLY CO.

SERVICE Cars Overhauled and Repaired, Vulcanizing Batteries Charged, Cars for Rent, Supplies SERVICE

262

W. A. GREENOUGH & CO.'S

- Slack Edwin W special police h 90
Boston av
"Ernest W (Laura) chauf h 18
Sixth
- Slade Franklin M janitor h 12 Har-
vard av
"Melissa A Mrs died Jan 16 1919
- Slate Roda C tchr Lincoln sch bds
at Malden
- Slater Esther W sec bds 54 Law-
rence
"Nicholas (Joanna) tel insp h 54
Lawrence
- Slattery Annie wid Richard h 81
Kenmere rd
"Annie E bds 81 Kenmere rd
"Chester P watchmn h 115 Otis
"Claire bkpr h 115 Otis
"Eileen sten bds 115 Otis
"Grace bds 115 Otis
"Louise bds 115 Otis
"Thomas J (Ella L) eng h 115
Emerald
- Slaughenwhite Adelaide nurse bds
23 Walnut
"George barber Medford bldg h at
Malden
- Slayton Deane H (Cora) sales h 27
Bradbury av
- Sleep Bertha E wid Herbert h 56
Holton
"Muriel A clk bds 56 Holton
- Sleeper Donald N student bds 352
Boston av
- SLEEPER FRED W (Carrie S)
Lawyer Real Estate and In-
surance 352 Boston av M H
h do See page 14
"Gove W student b 352 Boston av
"Martha J wid George L h 15
Dudley
- Sleuman Frederick H (Clare O)
sales h 24 Sagamore av
- Slingarland Wm H (Margaret A)
printer h 69 Auburn
- Slocum Frederick E (Elizabeth)
carp h 537 Main
"Israel H (Marie) bowling h 326
Main
"LeRoy chauf h 326 Main
- Slough George (Clara R) hatter h
1 South st ct
- Small Charles C (Ellen V) mach h
136 Boston av
"Elizabeth wid Charles h 12 Al-
fred ter
"Francis B W clk bds 3 Cedar
Cliff ter
"George H acetyline wkr bds 136
Boston av
- Small
"George H (Henrietta L) teller
h 1 Wash pl
"Guy C (Ada) buyer B h 14 Bow-
doin
"Hila H tchr High sch h at Som
"Leonard (Mabel) photog h 39
Adams
"Ralph (Blanche) hosiery B h 25
Newton rd
"Walter C (Mabelle S) ins h 167
Allston
- Smalley Albert J musical instru-
ment mkr bds 8 Norton av
"Catherine H tel opr 71 High h
10 Norton av
"Frank H (Elsie E) printer h 11
Eastman
"Freelyn C (Elizabeth) eng h 8
Norton av
"Herbert C elect b 253 Boston av
"Laurence (Catherine) clk bds 10
Norton av
"Webb F (Lillian E) elect h 253
Boston av
- Smallman Annie M wid John W h 6
Adams
"Ruth E sten bds 6 Adams
- Smardon Alexander F mgr Locke
Coal Co 77 Riverside av h at
Malden
"George clothing B h 164 Wash
- Smet Gerard (Madeline) cigarmkr h
90 Grant av
- Smiley Bertha L sten City Clerk's
office bds 35 Emery
"G Carl (Emma R) sales h 35
Emery
"Ralph H asst Tufts College bds
35 Emery
- Smillie John A (Isabelle T) sales h
536 Main
- Smith Abraham shoe repr 482 High
h at B
"Adria E clk 34 Salem bds 32
Bradley rd
"Agnes V bds 15 Summer
"Albert fore A R & R C Boston av
and College Drive h 44 Bow-
doin
"Albert E L (Daisy P) mach h 83
Princeton
"Albert R (Lena M) collr h 9
Curtis
"Alfred uphol 38 High h 51
Sheridan av
"Alfred L (Lillian E) eng h 36
Third



The Malden Morris Plan Company

Loans and Investments

17 PLEASANT STREET

TELEPHONES 804 and 813

MEDFORD DIRECTORY, 1920

263

- SMITH ALSON C (Middlesex Motor Co) 440 Salem h 25 Calumet Revere
"Annie R Mrs h 7 Corey
"Arlettie E wid George W h 46 Bradshaw
"Arthur C (Estelle F) elect h 127 Jerome
"Arthur N instr Tufts College h 12 Wyman
"Bernard J (Ellen A) lab h 279 Salem
"Bernard L (Lena G) shoer h 178 Fellsway
"Carl A (Olivia) tchr h 350 Riverside av
"Carl T (Helen) elect h 631 High
"Charles A clk h 30 Lincoln
"Charles B eng h 2 Johnson av
"Charles E (Violet A) teleg h 22 Cotting
"Charles E jr elect bds 22 Cotting
"Charles F (Mabel) bkpr h 15 Fairmount
"Charles H h 190 Fellsway W
"Charles H rem to Prov R I
"Charles I clk bds 400 Main
"Charles J (Susana) rubber turner h 12 Bowdoin
"Charles L treas Medford Carpet Cleaning Co Park n Salem bds 349 Fellsway W
"Charles W (Nellie R) sales h 5 Winter Hill rd
"Christopher I elect eng bds 203 Boston av
"Clara wid Wm H rem to Prov R I
"Clara F bkpr bds 90 Magoun av
"Clara O hkpr 16 Canal
"Clara S wid Fred W h 90 Magoun av
"Clarence H (Mary) com trav bds 7 Circuit
"Clarence M (Elizabeth) R R insn h 96 Princeton
"C Bliss (Jessie A) eng h 2 Johnson av
"Daniel E mgr h 7 Henry
"Deborah R sten bds 7 Corey
"Donald R mach bds 10 Bowen av
"Dora Bascom wid Samuel G h 565 Riverside av
"Doris H bkpr bds 52 Holton
"Dwight E ins agt h 105 North
"D E toolmkr h 115 Fourth
"Edith clk bds 23 Valley
"Edward (Jane) driver h 81 Albion
Smith
"Edward A (Mildred H) clk h 12 Magoun av
"Edward F clk bds 15 Summer
"Edward F gold beater h 70 Tainter
"Edward J (Minnie L) carp h 1 Fulton Spring rd
"Elbert C (Jennie) clk h 831 Fellsway
"Elizabeth died Mar 10 1920
"Ella G bkpr 450 High bds at Stoneham
SMITH ELMER A (Gertrude E) Druggist 34 Salem h 32 Bradley rd See page 9
"Emery G (Grace M) clk h 21 Cedar rd
"Emma G wid Frederick died Feb 8 1920
"Erwin G (Florence E) elect h 23 Park
"Esther C sten bds 15 Summer
"Etta wid Henry T h 234 Fulton
"Evelyn wid Thomas h 62 Salem
"Evelyn M sten b 5 Winter Hill rd
"E Roy (Eliza A) mgr h 90 North
"Florence C tel opr 71 High bds 102 Fulton
"Florence L clk bds 22 Cotting
"Florence L bds 121 Harvard
"Frank A (Fanny) buyer B h 9 Amaranth av
"Frank J driver h 16 Third
"Frank N (Amy) clk h 9 Third
"Frank O (Florence) sales h 164 Wash
"Fred locksmith h 16 Canal
"Fred E (Jessie E) watchmn h 52 Gaston
"Fred J (Annie) pntr h 16 Third
"Fred O (Nellie M) cashr h 30 Stoughton
"Frederick (Theresa) sales h 18 Lewis
"Frederick A (Gertrude S) coal B h 67 Madison
"George (Beulah) motormn h 146 Park
"George F student Tufts bds 53 Stanley av
"George W (Annie S) elect h 68 Edward
"George W (Lillian V) drftsmn h 74 Magoun av
"George W (Minnie A) motormn h 119 Monument
"George W jr elect bds 68 Edward

DUDLEY GARAGE, Inc Medford Taxi Service

Tel. Med. 51998

264

W. A. GREENOUGH & CO.'S

Smith

"Georgianna wid Charles L h 43 Allston
 "Gregory B student Tufts bds 28 East hall
 "Hannah M wid James B h 23 Valley
 "Harold W (Minnie E) gasoline filling sta Fellsway n Middlesex av h 729 Fellsway
 "Harriet M Mrs h 73 Forest
 "Harry (Florence H) jeweler B h 52 Holton
 "Harry M (Annie L) mach B h 160 Salem
 "Harry P clk h 62 First
 "Henrietta wid Robert I bds 84 Jerome
 "Henry (Anna M) optometrist h 50 Warner
 "Henry F (Lillian P) pastor W M Cong church h 397 High
 "Henry L paper hgr b 41 Sharon
 "Herbert E (Jessie) master mariner h 150 Main
 "Hubert carp bds 85 Winthrop
 "Ida M wid Wm H h 121 Park
 "James A confr bds 12 Forest av
 "James G clk bds 15 Summer
 "James H (Esther F) bkbndr h 48 Everett
 "James L (Emma T) mgr h 27 Marion
 "James W mach bds 27 Marion
 "Jane W died Feb 19 1919
 "Jean M wid Lesley W h 44 Morton av
 "Jennie S wid Horatio G h 90 Medford
 "Jessie L wid Isaac D bds 23 Madison
 "John (Esther M) lt Hose 5 h 14 Higgins av
 "John (Mary) pntr h 7 Benton rd
 "John (Pauline) mach h 121 Harvard
 "John (Theodosa) chauf h 127 Jerome
 "John Hiram (Cora F) printer h 7 Burnside
 "John H rubber wkr h 125 Harvard
 "John J (Ruth) sales h 66 Orchard
 "John R (Charlotte) acct h 31 Dudley
 "John W (Charlotte) h 402 Salem
 "Joseph C (Lucy) editor B h 38 Fifth

Smith

"Joseph F (Blanche A) packer h 48 Thomas
 "Joseph G (Annie M) lab h 60 Hill av
 "Lettie E Mrs h 46 Bradshaw
 "Lewis H mach h 115 Fourth
 "Lewis J (Augusta) roofer h 35 Columbus av
 "Lillian M Mrs died Jan 21 1919
 "Louis J (Annie) pntr h 159 Fellsway
 "Louis N (Mabel A) opr h 239 Riverside av
 "Mabel E cashier bds 15 Summer
 "Mabel I tel opr b 119 Monument
 "Marcia H tchr High sch h at Camb
 "Marion B social wkr bds 52 Warren
 "Marion L private sec h 161 Park
 "Mary E wid Robert b 52 Warren
 "Mary E wid Samuel W bds 631 High
 "Mary M bds 32 Sagamore av
 "Maurice J (Gertrude) mach h 10 Whittemore
 "Mildred M bkpr bds 60 Hill av
 "Milton A (Helen E) clk h 40 Hamilton
 "Milton R (Helen) clk h 40 Capen
 "Myrtie clk bds 21 Stanley av
 "Nellie G lithog bds 161 Park
 "Newton C (Sophie E) druggist h 32 Sagamore av
 "Orvill W rem to Wakefield
 "Oscar clk h 15 Wheeler av
 "Oscar (Mary) cigarmkr h 29 Spring
 "Paul D cigarmkr bds 46 Spring
 "Perley (Ella) caretaker h 53 Lincoln
 "Percy T student Tufts bds 30 Paige hall
 "Ralph A instr Tufts College h at Som
 "Ray H sales h 28 Third
 "Raymond C (Cora M) ins h 22 Whittemore
 "Reginald V clk bds 15 Summer
 "Reuben W (Emily J) sales h 220 Harvard
 "Richard photog bds 43 Allston
 "Richard (Lillian) clk 8 Salem h 604 Fulton
 "Richard C (Lena L) asst mgr h 15 Warren
 "Robert (Sarah) iron molder h Morrison

Real Estate **WILLIS HOWES** Insurance

Bicycles—Supplies

409 MAIN STREET

TELEPHONE 1095-W

MALDEN SQUARE

MEDFORD DIRECTORY, 1920

265

Smith

- "Robert (Susie) mach h 16 Hig-gins av
- "Robert B mgr 36 Salem h at Malden
- "Robert M patternmkr bds 10 Bowen av
- "Roderick (Mary) carp h 69 Winchester
- "Roseitha A Mrs bds 4 Park st ct
- "Rufus M (Jennie E) bds 59 Edward
- "Russell F clk h 52 Warren
- "Ruth wid Wm P bds 50 Capen
- "Ruth H sten bds 7 Corey
- "Samuel (Sarah E) bds 8 Albion
- "Samuel jr h 32 Bradshaw
- "Sarah A wid Wm h 552 Main
- "Sydney H (Evelyn) iron wkr h 244 Middlesex av
- "S Isabel tchr drawing Revere bds 161 Park
- "Thomas died Jan 19 1919
- "Thomas F pntr bds 40 Hamilton
- "Thomas J (Mary J) gardener h 15 Summer
- "Thomas W student bds 62 Salem
- "T Hensley (Leota) clk h 45 Central av
- "Vera tchr M H S h at Som
- "Walter (Julia) leather wkr h 86 Wicklow av
- "Walter K (Grace G) clk B & M h 15 Princeton
- "Warren F metal wkr b 23 Valley
- "Wendell F fore bds 105 North
- "Willard A rem to Melrose
- "Wm A (Annie M) sten h 84 Jerome
- "Wm Charles (Ada) sales h 35 Dudley
- "Wm F (Alice) fore h 405 Main
- "Wm H (Annie) lab h 69 Jerome
- "Wm H (Bernice) plmbr bds 23 Valley
- "Wm H (Elizabeth) chauf h 47 Paris
- "Wm H (Ella) Pullman cond h 845 Fellsway
- "Wm H (Julia) h 140 Sharon
- "Wm J mgr h 631 High
- "Wm J (Nita B) firemn B & M h 39 Park
- "Wm L (Floria L) sales h 43 Allston
- "Wm O h 161 Park
- "Wm S (Catherine A) lodgings h 54 Canal
- Smithers Louis F (Mary L) clk h 18 Farragut av
- Smithwick John J h 454 Salem
- Smyth Edward H h 19 Metcalf
- Snell Annie E wid Frank J h 137 Jerome
- "Mary F mlnr 137 Jerome bds do
- "Rose A sten bds 137 Jerome
- Snook George E (Mildred) clk h 84 Brookings
- Snow David F asst Tufts College bds 5 West hall
- "Elmer com trav bds 560 Main
- "Elwin T (Edith) toolmkr h 86 Orchard
- "Ernest M (Ada F) cond h 14 Columbus av
- "Esther clk M H S bds 57 Sagamore av
- "Josiah E (Addie) clk h 57 Sagamore av
- "Leslie clk bds 86 Orchard
- "Marion W clk bds 30 South
- "Myrtle J clk bds 30 South
- "Thomas S fish h 560 Main
- "Winnifred Mrs h 30 South
- Snowden Charles E (Bettle) watchman h 18 Jerome
- Snowman Arthur C died Sept 17 1918
- "Lena A wid Arthur C h 89 Sheridan av
- Snyder Benjamin F student Tufts bds 11 Paige hall
- "Max confr 452 Salem h 468 do
- Soar Charles R sales b 50 Chester av
- "George E rem to Som
- "Irving L sales bds 50 Chester av
- "Margaret A wid Wm bds 50 Chester av
- Soderling Arvid P cabtmkr h 29 Wellington rd
- Soderlund Agnes M clk bds 21 Ellis av
- "Arthur G clk bds 21 Ellis av
- "Esther sten bds 21 Ellis av
- "Ida C dry goods 480 Main h 6 Ellis av
- "John (Margaret C) shoe wkr h 8 Morton av
- "Mary P wid Gustaf h 21a Ellis av
- SODERLUND NILS J (Maud) Insurance and Real Estate 315 Main h 353 Main See right top lines
- "Oscar L (Maud A) contr 8 Morton av h do
- Soderquist Elma M tchr sewing public schs h at Arlington
- Solberg Nathaniel (Mabel) tailor 221 Salem h 38 Vine

Charles W. Howard & Son

Established
1882

INSURANCE

Agents and Brokers in all Companies
Boston, Malden and all Suburbs

REAL ESTATE

82 Summer Street, Malden

18 Tremont Street, Boston

266

W. A. GREENOUGH & CO.'S

- Sollows Clifford F (Ethel M) mgr h
62 Mystic
- SOMERVILLE COAL CO 594 Mystic
av Somerville See front cover
- Sondergaard Jens J (Johanna) lab
h 15 Bowen av
- Sonier John W (Perinne) cond B
& M h 15 Edison av
- Sonnenberg Charles G (Gertrude)
fore h 33a Newbern av
- Sonock Joseph (Agnes) opr h 9 Ma-
verick ct
- Soper Florence A sten h 21 Orchard
"Kate Mrs bds 21 Orchard
- Sorenson Christen E clk bds 8
Touro av
"Dorothea wid Christen h 8
Touro av
"Esther E bds 8 Touro av
"Marcus L clk bds 8 Touro av
"Wm (Annie J) h 100 Main
- Soule Amos (Mary) h 10 Winter
Hill rd
"Martha A bds 21 Brooks
"Mary F Mrs bds 121 Park
"Marv F wid Henry M bds 38
Fifth
- Sousa Frank (Anna) buyer h 607
Fulton
"Herbert H h 124 Winthrop
- South Medford Baptist Church
Harry Collins pastor Dexter
cor Edward
- SOUTH MEDFORD FISH MARKET
(John W Bowker) 365 Main
Tel Medford 355-R
- "Medford Republican Club 503
Main
- Souther F Herman (Gertrude) gar-
age Riverside av cor Fellsway
h 56 Fourth
"Lida wid Nathaniel T bds 105
Sharon
- Southwick Nelson I (Mary F) real
est h 42 Fourth
- Southworth Dora K wid George bds
203 High
"George B rem to Arlington
- Souza Joseph A (Louise) driver h
176 Harvard
- Spain Francis mach h 29 Amaranth
av
- Spalding Claude A (Annie M) ship-
per bds 32 Joseph
"Homer A (Flora A) sales h 28
Golden av
"Myrtle A clk bds 28 Golden av
- Spare Robert H h 25 Kilgore av
- Sparling John E sales h 219 Cen-
tral av
- Sparling
"Selina Mrs died Dec 15 1919
- Spaulding Charles J (Delia F) U S
N h 18 Sharon
"Nina P musician b 71 Brownell
"Ralph H clk bds 71 Brownell
"Ralph S (Adeline H) receiver h
71 Brownell
"Samuel O (Mabel M) firemn h
11 Foss
"Woodbury H (Nellie A) shoes h
11 King av
- Speakman Harry A ironwkr bds 11
Sherman
- Spear Annie L Mrs bds 14 Sables ct
"Bennett P died Feb 26 1918
"Charles F (Dorothea L) supt h
39 Columbus av
"Charles F (Margaret F) tel in-
staller h 24 Cottage
"Edward S (Lizzie) sales h 626
High
"Malcolm auto repr bds 626 High
- Spears Edgar (Mary A) supt h 25
Adams
"Raymond E appr bds 25 Adams
- Specialty Paper Co Inc Laurence
Gentile pres 54 Mystic av
- Spellman Charles B boxmkr bds 17
North
"Elizabeth wid Bernard h 23
North
"Francis U S N bds 17 North
"Isaac (Sarah) prov 290 Harvard
h 7 Berwick rd
"James clk bds 23 North
"John J (Mary A) brass finisher
h 17 North
"Patrick W mach bds 23 North
- Spence Charles A firemn h 24 Park
"John W (Muriel C) com trav h
15 Braemore rd
"Mary A wid Richard A bds 24
Park
- Spencer Bertha clk bds 152 Spring
"George (Bertha C) mach h 152
Spring
"Harriet E wid Benjamin h 552
Main
"J Albert fore A R & R C Boston
av and College drive h at Re-
vere
"Marion bds 152 Spring
"Mildred clk bds 152 Spring
- Spiegelhalter Henry appr bds 19
Liberty av
"Lawrence died May 15, 1920
- Spiers Robert J (Rhoda J) chauf h
92 South

Contractors'
Supplies

W. S. KAULBACK CO.

Paints, Oils,
Varnishes

Gas and Electric Appliances, Hardware, Plumbing and Heating

200 and 204 PLEASANT STREET

MALDEN, MASS.

TELEPHONE MALDEN 725

MEDFORD DIRECTORY, 1920

267

- Spillane Edward D lab bds 2 Postoffice av
"Honora wid Daniel h 2 Postoffice av
"James H mach b 2 Postoffice av
"Julia A h 114 Riverside av
"Margaret bds 2 Postoffice av
"Thomas L (Mary L) plmbr h 44 Tufts
Spiller Robert L (Grace) clk h 19 Bradford av
Spinney Chester E h 17 Usher rd
"Forrest R (Eva E) clk h 25 Stanley av
"Robert M jr (Jessie E) bkpr h 5 Usher rd
"Susan M wid Robert M h 90 Boston av
"Wm J (Louise P) prov B h 66 Warren
Splane Bert (Eva) h 43 Sheridan av
Spofford Isabelle wid h 116 Summer
"Robert clk bds 116 Summer
Spottswoode Margaret M h 8 Gaston
Sprague Alice R tchr Hervey sch bds at Malden
"Susan wid John D bds 74 Ma-goun av
"Thomas R sales h 280 Boston av
"Wm V bkpr h 39 Burnside
Spreuer Louis M stage mgr 34 Sa-lem h at Malden
Spring Frank H clk 374 Salem h at Roxbury
"Henry (Helen) mgr h 23 Lam-berth
Springer Ida L wid Charles C h 155 Middlesex av
"Lewis E (Adelaide P) bkpr h 24 Liberty av
"Walter L sales bds 155 Middlesex av
Sprott Charles P (Eva) clk h 193 Middlesex av
Sproul Augustus C (Mary D) bkpr h 25 Capen
"George B (Lillian) eng h 7 New-comb
"Mildred W student Tufts bds 25 Capen
"Norman R (Josephine) bkpr h 256 Boston av
Sproule Nettie E drsmkr 38 Albion h do
Spurling Anderson E (Mary D) ba-ker h 46 Brookings
Squires Charles (Ethel) mach h 62 Albion
"Charles (Edna) pntr h 29 Spring
Squires
"Charles F (Florence E) paper ctr h 69 E Albion
"George A (Maria) carp h 13 Bennett
Staal Edward H (Louise) awning mfr h 36 Cleveland
Stacey Frank A jr rem to Som
"George C (Nellie) clk h 8 Alfred ter
Stacy Frank A (Helen L) bkpr h 551 Bway
Stafford Edward W rem to Dor
"Ellen C wid Edward J h 25 St Mary
"Joseph F shipftr bds 25 St Mary
"Richard J car repr b 25 St Mary
"Roland elect eng bds 70 Adams
"Warren (Daisy) mariner h 382 Fellsway W
Stagliano Paolo lab h 225 Arlington
Stagnaro John (Maria C) bricklyr h 43 Marion
Stahl Warren P (Stella I) teaming B h 29 College av
Staigg Frank J (Mabel) fore h 22 Summit rd
Stanaway John (Catherine) clk h 18 Granville av
Stanchfield Frank W (Eva G) switchboard opr h 508 Fulton
Standard Dyewood & Extract Co A B Partelow pres 40 Locust
Standcumbe Ruth E sten bds 87 Winthrop
"Wm (Kate) cigarmkr h 87 Winthrop
Standish Henry A (Wilheminia) h 64 Bow
Stanford Fred (Ella) clk h 22 Third
"Michael F rubber ctr h 22 Third
Staniford Charles A (Emma E) glass blower h 33 Capen
Stanley Edward G grain (Chasn) h 523 Main
"Robert L (Elmira C) mach h 20 Princeton
"Walter S (Lottie) mgr h 35 Dearborn
"Wm F (Helen C) cranberries h 455 Bway
Stansmore Jane wid John bds 15 Madison
Stanton Forrest G (Annie J) exp messenger h 32 Greenleaf av
"Michael J (Mary E) marble set-ter h 14 Granville av

C. C. BAILEY COMPANY

Importers, Wholesalers and Commission Dealers in Carpets

RUGS, MATTINGS, OIL CLOTHS AND LINOLEUMS

Tel., Haymarket 2128

48 Canal Street

141 Friend Street, Boston

268

W. A. GREENOUGH & CO.'S

- Stanwood George F com trav bds 20
Wheeler av
"Henry P (Clara) ins agt B h 9
Powder House rd
"Wm H (Belle L) motormn h 14
Garfield av
Stanyan Frank H rem to Dor
"Starr W rem to Dor
Staples Guy B asst Tufts College bds
at Som
"Guy W (Mae B) bkpr h 59
Greenleaf av
"Herbert F (Alice M) (H F Sta-
ples & Co) h 7 Cedar rd
"H F & Co (Herbert F Staples)
floor wax 33 Ship av
Stapleton James fore h 54 Morton av
"Joseph M shipfr b 54 Morton av
"Stephen J (Rose M) ironwkr h
17 Newbern av
Starbird Edna sec bds 40 Vernon
"George S (Gladys E) mgr h 130
Willis av
"Willard B (Stella M) bricklyr h
19 Hume av
Starks Charles E (Harriet B) asst
mgr B h 54 Jackson rd
"Gertrude E student bds 54 Jack-
son rd
Starkweather Louis P student Tufts
bds 24 West hall
"Oscar (Edith B) asst supt h 58
Monument
Starr Benjamin (Sarah) gro 71 Je-
rome h do
"Miriam student Tufts bds 39
Fountain
"Morris (Pauline) mfg chemist
39 Fountain h do
"Walter N (Bertha A) teller h
110 Capen
Starratt Joseph A (Isabella W)
carp h 97 Gaston
STARRETT HERBERT L (Jane E)
Manager Medford Hillside Re-
pair Shop 364 Boston av h 57
Greenleaf av
State Armory 90 High
Staten Leon C (Gertrude) eng h 58
Pinkert
States Edward S (Catherine T)
lithog h 7 Yale
"Ethel V clk bds 7 Yale
"Mildred A clk bds 7 Yale
Stead John J (Nellie) painter h 47
Wareham
Steadman George R carp bds 18
Fulton ter
Stearns Amelia M wid Frank P h
Stearns av
- STEARNS A T LUMBER CO 77
Summer and 1 Sudbury Bos-
ton and 98 Taylor Neponset
See page 15
"Edith nurse bds 15 Cherry
"Gordon carp h 13 Lewis
"Granville M (Olive M) bkpr h 35
Park
"Henry L bds Stearns av
"Louise E bkpr b 102 Harvard av
"Mae F opr bds 102 Harvard av
"Mary E wid Herbert h 102 Har-
vard av
"Nellie Mrs h 15 Cherry
Stedfast Elmer H (Gladys) clk h 7
Capen
Stedman Arthur L (Charlotte I) eng
h 18 Fulton ter
"Ernest L (Olive W) acct h 246
Spring
"Herbert D (Helen M) sales h 7
Pembroke
"Howard G sales bds 246 Spring
"Phillip R elev opr bds 246 Spring
"Sarah L wid Alfred G h 246
Spring
Steed Hezekiah E (Mary) carp h
10 Chandler
Steele Daniel (Augusta) carp h 185
Fells av
"Frank J (Rose C) eng h 14 Hol-
ton
"Frank S (Agnes) horsehoer bds
36 Orchard
"Fred A (May A) sales h 27
Playstead rd
"George E (Margaret G) shoe-
ctr h 59 Fountain
"Grace wid John bds 10 Warren
"Harry (Annie E) clk h 570 Main
"Mary wid Samuel F h 36 Or-
chard
"Samuel F died June 9 1920
"Stephen A (Elizabeth H) master
mariner h 23 Madison
"Wm S printer h 10 Warren
Steenburgh James P (Elizabeth)
finisher h 43 Oakland
Steeves Freeman J (Mattie G) insp
B & M h 29 Martin
"Stillman E rem to Saugus
Stein Isaac rem to Boston
Steinberg Max (Fannie) dry goods
218 Salem h 25 Lewis
Steingardt Allen G (Martha T) gro
h 44 Walnut
Steinhauser August W masseur bds
33 Summer
"Gotfreid (Amelia W) fore h 33
Summer

B. F. WALDRON & SONS

Auto Tires and Accessories
28 HIGH STREET

Vulcanizing

Storage Batteries

PHONE MEDFORD 1001

MEDFORD DIRECTORY, 1920

269

Steinhauser

- "Paul G clk bds 33 Summer
- Steinholme Eric (Sarah) linemn h
52a Lambert
- Steinmann Caspar (Della) h 1530
Mystic Valley pkway
- Steinrich Henrick (Amy) opr h 14
Ellsworth
- Stenson Walter clk 463 High h at
Everett
- Stephens Robert B (Christine) sales
h 36 Warren
- "W Walter steamftr b 36 Warren
- Sterling Earl student bds 81 Bris-
tol rd
- "Henry (Agnes M) printer h 81
Bristol rd
- "Herbert F printer bds 81 Bris-
tol rd
- "Lewis E (Pauline) civ eng h 34
Cushing
- "Sarah Mrs h 22 Princeton
- Stetson Ella F wid George W h 47
Ashland
- "Estelle F died Jan 8 1919
- "Frank C (Grace L) com trav h
14 Holton
- "George B (Hattie) ventilating
eng B h 10 Boston av
- "Lizzie A died Jan 10 1919
- "Lizzie F wid Charles B h 152
Summer
- "Marion sten Tufts College bds
at Som
- "Ruth E bkpr bds 10 Boston av
- Steutermann Louisa sten bds 7 Win-
ter Hill rd
- Stevens Adelbert L mach h 546 Riv-
erside av
- "Alberta E bds 34 Garfield av
- "Albion M (Ada M) optician h
71 Central av
- "Alvin J (Isabelle) supt h 64
Princeton
- "Arthur (Minnie E) jeweler B h
8 Billings av
- "Benjamin H clk b 132 Grant av
- "Benjamin W pntr h 132 Grant
av
- "Charles H (Ermina B) fore h
230 Salem
- "Charles H (Helen) fore h 8
Wright av
- "Charles L (Mary E) hosemn
Hose 2 h 8 Wright av
- "Chester R (Florence B) mach h
27 Wright av
- "Curtis E (Sarah E) linemn N E
T & T h 78 Marshall
- "Donald B student bds 56 Warren

Stevens

- "Doris H musician b 8 Billings av
- "Earle A drftsmn b 8 Billings av
- "Edwin E (Clara B) h 87 North
- "Ella M h 215 Salem
- "Emma A wid Charles W h 34
Garfield av
- "Ernest C E died Dec 26 1918
- "Estella M bds 87 North
- "Eugene C (Alice G) officer State
Prison h 87 Marshall
- "Everett M (Elizabeth M) dis-
trict mgr h 63 Hillsdale rd
- "George E (Agnes L) brakemn h
33 First
- "George H (Ellen F) sales h 39
Alexander av
- "Gertrude M h 34 Garfield av
- "Gladys O sten bds 34 Garfield av
- "Harry motormn rms 244 Spring
- "Isadore (Rhinalda) cigarmkr h
20 Grant av
- "Jessie G Mrs died Sept 25 1919
- "John L (Nettie) brakemn h 43
Franklin
- "Louis opr bds 643 Bway
- "Margaret L wid Edward A bds
75 Wyman
- "Maude S bds 34 Garfield av
- "Merton P production mgr A R &
R C Boston av and College
drive h at Winchester
- "Orland F (Gertrude E) mach
bds 125 Sharon
- "Ralph A (Mary) sales h 75 Wy-
man
- "Roscoe (Georgia) opr h 643
Bway
- "Stella M bds 87 North
- "Walter E (Elizabeth) h 44
Wareham
- "Wm H (Annie L) agt Park St
sta B & M h 3 Magoun av
- "Wm H film opr h 7 Hume av
- "Wm R (Marguerite M) sales h
115 Willis av
- "Wm W clk h 28 Curtis
- "see Stephens
- Stevenson Wm R (Lilla M) yard
master B E Ry h 21 Bradford
av
- Steward Clara A wid Walter A h 90
Forest
- "Douglas P student Tufts bds 90
Forest
- "Harry M (Fanny T) chief eng
B E Ry h 90 Forest
- Stewart Alice M Mrs died Mar 24
1919

L. NICKERSON

AWNINGS, TENTS AND COVERS
FLAGS AND FLAG POLES

173 State Street, cor. Commercial Street

BOSTON

270

W. A. GREENOUGH & CO.'S

Stewart

- "Arthur C (Hazel M) bkpr h 75
Kenmere rd
"Beatrice M cashr h 6 Sumner av
"Cornelius A (Mary J) elect h
119 Jerome
"Daniel V (Lucy C) com mer h
4 Capen
"Frederick J (Jennie E) carp h
6 Sumner av
"James S pntr h 364 Main
"Marchant H (Emma L) carp h
87 Brookings
"Marion bkpr bds 6 Sumner av
"Mary Mrs bds 8 Bennett
"Randall E (Helen E) mach h
43 Orchard
"Roy (Grace) mach h 55 Russell
"Thomas W steamftr bds 7 Third
"Waldo E (Olive E) sales h 54
Quincy
"Walter H (Gladys P) sales h 46
Jackson rd
- STEWART & STEVENS** (Charles M
Stewart) Auto Repairing Main
St Ct Malden Tel Connection
Malden See left top lines
- Stick Peter tailor 99 Central av h
at B
- STICKLE WILLIAM C** (Gussie P)
Treas Medford Coal Co 35
North h 15 Irving W Medford
- Stickney John L (Lillian W) mgr h
666 Mystic Valley pkway
"Lester W (Erbell) chemist h 668
Mystic Valley pkway
"Robert A (Florence A) broker h
229 Main
- Stidstone Cedric F rem to Som
"Ralph L rem to Som
"Walter A rem to Som
"Wm T rem to Som
- Stiles Clifford B student Tufts bds
11 Dean hall
"Lydia H wid Frank J bds 20
Sherwood rd
- Stimpson Adelaide mlnr bds 61
Playstead rd
"Richard (Helen V) purch agt h
61 Playstead rd
- Stimson John T (Bertha) mach h
25 Henry
"see Stinson
- Stinchfield John A city lab h 131
Spring
"Katherine bds 131 Spring
- Stiness Samuel G student Tufts bds
20 Paige hall
- Stingel Alice M bkpr bds 16 Irving
"Louis A hardware bds 16 Irving
- Stinson James B (Alice) sales h 33
Governors rd
"Martin F died Jan 31 1920
"Patrick J (Mary A) corks B h
17 Manning
Stirk Sidney W (Ann M) mach h
179 Brook View rd
Stirling Andrew M mach h 66 Stan-
ley av
"John (Ella) carp h 66 Stanley
av
Stober Catherine wid John bds 115
Third
Stockdale Arthur C cond B & M h
415 Riverside av
"Nathaniel (Mary) clk h 251
Central av
Stocker Robert H (Lora M) bkpr h
32 Martin
Stockton Catherine P (Catherine) ma-
chine developing h 4 Vista av
Stohl John E (Anna M) pipe ftr h
135 Monument
- Stokell George L (Hattie) h 7
Rockwood ter
- Stoker John G (Evelyn E) copper-
smith h 391a Main
- Stokes Charles E (Mary) lab h 643
Bway
"Wm F driver bds 45 Lincoln
"Wm J J (Mary) repairmn h 16
Gordon rd
- Stone Albert E cond h 103 Grant av
"Arthur M (Emma S) sales h 70
Adams
"Belle M fruit 430 Salem h 90
Grant av
"Charles B (Gertrude C) comp h
6 Joseph
"Elizabeth A Mrs h 8a Salem
"Everett W (Grace A) acct h 30
Summit rd
"Fred lumber h 22 Fourth
"Fred L (Rose B) sales h 68
Wicklow av
"George H (Hannah) carp h 6
Bennett pl
"George W archt h 20 Brooks
"Grace H tchr piano 70 Adams
h do
"Harold W elect h 122 Summer
"Henry C (Carlie V) bkpr h 66
Adams
"Inez S sten bds 70 Adams
"Katharine A student bds 30
Summit rd
"Katherine h 20 Brooks
"Leonard clk bds 30 Summit rd
"Luther W sales h 99 Fellsway W
"Wm W h 7 Alfred

GEORGE F. WEBB 61 Main St., Medford, Mass.
Rear of Cradock Garage
FIRST-CLASS Auto Painting and Trimming

MEDFORD DIRECTORY, 1920

271

- Stover Catherine wid bds 115 Third
"George C (Ethel E) sales h 75
Wareham
"Ralph E (Belle) clk h 67 Bris-
tol rd
Stowe Ralph P (Dora J) cond B &
M h 20 Burget av
Stowell Annie M b 56 Greenleaf av
"Edwin H (Alice M) furn h 56
Greenleaf av
"Elbridge Z asst Tutts College
bds at Som
"Frank C mfrs agt B h 37 Gov-
ernors av
"Lorna B student bds 37 Gov-
ernors av
Stoyles Charles patternmkr h 76
Sturges
"Wm A tchr bds 76 Sturges
Strachan James died Jan 6 1919
"Louise M wid James h 15 Mad-
ison
"Stansmore V chauf b 15 Madison
Stradley Lillian Mrs h 122 Park
Straghan Ethel clk bds 39 Sheri-
dan av
"Katherine Mrs h 39 Sheridan av
"Roger W bds 39 Sheridan av
"Sarah sten bds 39 Sheridan av
"Sidney H G sales h 39 Sheridan
av
Strand Martin J h 36 Hamilton
Strasdin Christop tailor h 66 Ware-
ham
Stratton David J (Ethel A) auto
trimmer h 52 Tyler av
"Frank K (Charlotte M) clergy-
man h 76 Greenleaf av
Streb Anna L typist b 21 Liberty av
"Philip W (Florence M) car
cleaner h 21 Liberty av
Streck Joseph J died May 9 1918
Street John B sales h 229 Main
"John D h 229 Main
Streeter Adelaide Mrs bds 121 Park
"Carl B pntr bds 40 Emerson
"Clark C died July 11 1918
"Eva M wid Clark C, h 22 Monu-
ment
"Francis V stoves B h 12 Pearl
"Francis V jr clk bds 12 Pearl
"Gilbert D (Stella H) mach h 66
Lyman av
"Harley H (Helen C) sales h 274
Boston av
"Percival student bds 12 Pearl
Strickland Editha clk bds 192 Wash
"Franklin S (Ethel A) shipper h
14 Strathmore rd
"Fred L (Kate) h 75 Court
"Leon C clk bds 75 Court
Strollo Achille (Mary) barber h 26
Shapley av
Strom John E (Clara) laster h 7
Irving
Stromberg John (Gunda) mach h
115 Winthrop
Strong Dexter B (Mildred E) ins
agt h 39 Corey
Strooper Albert D (Jennie) cigar-
mkr h 104 Grant av
"Anthony D (Mary) cigarmkr h
328 Malden
Strout Charles B (Marion P) treas
B h 92 Brooks
"Harry H died Jan 7 1920
"L Louise Mrs. h 59 Mystic
"Marion C wid Harry H h 36
Stoughton
Stryker Jacob (Nellie) sales mgr h
12 Madison
Stuart Charles E mgr 424 Salem h
at B
Stubbs Daniel A (Etta) elect h 29
Second
"John J (Irene) pressmn h 46
Pleasant
Stukbauer Edward F student Tufts
bds 23 Paige hall
Sturdivant Percy C (Mary) hay B h
147 Woburn
Sturges Allan H (Barbara) banker
h 66 Bradlee rd
Sturgis Elliott T (Alice M) supt B
h Turell rd
Sturtevant Lindley J prov 314 Sa-
lem h at Som
Stutman Hyman student Tufts bds
3 West hall
Stynes James H (Elizabeth) market
gardener h 89 Arlington
Subby Wm (Dorothy) barrels h 154
Wash
SUBURBAN LAUNDRY 105 Charles
Malden Tel Malden 1690-W
SUBURBAN REAL ESTATE AND
EMPLOYMENT EXCHANGE
Hillard Kountze Proprietor 59
Jerome W M Tel Arlington
857-W See page 19
Sugarman Max (Fannie) tailor 467
High h 16 Circuit
Suhr Walter artist h 16 Sturges
Suits Raymond A (Mary) decorator
B h 66 Summit rd
Sulesky Adam E student Tufts bds 5
East hall
Sulis A Huestis mgr 77 Riverside av
h 19 Magoun av
"Charles A h 117 Dudley

HIGHLAND COAL CO.

Telephone 1020 Somerville

272

W. A. GREENOUGH & CO.'S

- Sulkin Ada bkpr 243 Boston av h
at Dor
- Sullivan Andrew J ironwkr h 29
Fells av
- "Bertha P wid Daniel J h 51
Bower
- "Catharine clk h 46 Paris
- "Catherine Mrs h 76 Otis
- "Catherine D student bds 76 Otis
- "Charles G opr h 39 Albion
- "Cornelius auto repr bds 219
Spring
- "Daniel h 405 Salem
- "Dennis J mgr bds 40 Stanley av
- "D Warren rem to Billerica
- "Edmund J credit man b 76 Otis
- "Eleanor R wid Dennis P h 103
Otis
- "Elizabeth Mrs h 148 Middlesex
av
- "Elizabeth E rubberwkr bds 29
Fells av
- "Eugene F rubber wkr h 60 Ken-
mere rd
- "Eugene J plmbr h 258 Boston av
- "Florence G mlnr bds 229 Bos-
ton av
- "Frances wid Charles h 34 Albion
- "Frank postal clk h 141a Fourth
- "Frank E (Mary A) stonectr h
34 Tufts
- "Frank T (Ruth) steamftr h 3
Oakland
- "Helen wid Patrick b 230 Fulton
- "James A fore b 113 Riverside av
- "James D cond h 188 Wash
- "Jeremiah plmbr h 46 Paris
- "John B (Minnie E) sales h 327
Boston av
- "John F drftsmn b 15 Sumner av
- "John F lab h 150 Fellsway W
- "John G (Ethel A) insp h 105
Otis
- "John J barrels bds 368 Salem
- "John J meat ctr h 118 Second
- "John J (Catherine) clk h 49
Bowen av
- "John J (Mary) chauf 67 River-
side av h 197 do
- "John J (Mary E) silversmith h
8 Quincy
- "John M (Margaret) h 21 Lib-
erty av
- "John T (Ellen K) mach h 51
Evans
- "Karl R clk h 69 Cradock av
- "Lela M clk bds 34 Albion
- "Louise mlnr bds 64 Chipman
- "Louise A wid Wm A h 229 Bos-
ton av
- Sullivan
- "Margaret clk bds 21 Liberty av
- "Margaret A bds 113 Riverside av
- "Mary wid Michael J died April
10 1920
- "Mary wid Patrick bds 1106
Fellsway
- "Mary E h 46 Paris
- "Matthew G sales mgr h 31
Stearns av
- "Matthew J sales bds 76 Otis
- "Michael E (Clara C) supt h 43
Manning
- "Michael J woodwkr 89 River-
side av bds 113 do
- "Patrick (Mary) lab h 113 Riv-
erside av
- "Patrick J (Jane J) nickel plater
B h 15 Sumner av
- "Patrick J (Julia A) lab h 368
Salem
- "Patrick J (Mary A) bkpr h 250
Middlesex av
- "Patrick L driver 59 Riverside av
bds 113 do
- "Percy W clk bds 544 Main
- "Thomas J driver h 228 Park
- "Thomas J ironwkr h 56 Lambert
- "Timothy J (Catherine A) gov-
ernment insp h 53 Evans
- "Timothy J estimator bds 109
Fellsway W
- "Wm A sales bds 229 Boston av
- "Wm F driver bds 113 River-
side av
- "Wm F helper h 197 Sheridan av
- "Wm F mgr h 105 Otis
- "Wm J lab h 69 Cradock av
- "Wm J (Bertha) mgr h 12
Stoughton
- Sully Emma wid Leonard H h 280
Harvard
- "Raymond C carp bds 280 Har-
vard
- Sum Lee laundry 378 Main h do
- Summers Charles S steamftr h 46
Martin
- Sundberg Julia Mrs b 28 Farragut
av
- "John W mach h 14 Usher rd
- Sunshine Laundry (Mrs Mary G
Moody) 46 Spring
- Supple Patrick J (Mary E) eng h 37
Columbus av
- Surabian Bros (Krikor and Charles
Surabian) grocers 63 Win-
throp
- "Charles (Agarne) (Surabian
Bros) h 68 Winthrop
- "George (Elmas) h 2 Chester av

WILLIAM A. CANTELL Taxi Service

Cars for All Occasions

Stand, Medford Square

Telephone, Medford 1746-W

MEDFORD DIRECTORY, 1920

273

Surabian

- "Harry (Zaroki) gro h 328 Boston av
"Krikor (Agnes) (Surabian Bros) h 2 Chester av
Surles Henry R (Mary E) desk editor B h 22 Fairmount
Surette Charles A chauf h Clematis rd
Surrette Bernard J chauf bds 106 Harvard av
"Frances wid John bds 106 Harvard av
"John B (Mary P) h 106 Harvard av
Sutherland John S sales h 584 Riverside av
Sutherland George J auto trimmer h 29 William
"Mary A Mrs died April 1 1918
Swain Clarence H (Charlotte E) fore h 14 Berwick rd
"Robert P ironwkr h 56 Lambert
"Samuel C mach h 24 Liberty av
"Sumner B student Tufts bds 9 Dean hall
Swan Eddy F (Julia T) special police h 18 Franklin
"Edward A (Florence C) driver h 57 Dexter
"Ernest R mach bds 14 Marshall
"John clk bds 18 Franklin
"Junior High School George F Weston jr prin Wash cor Park
"Reuben instr Tufts College h at Som
Swanholm Axel H rem to Reading
Swanson August rem to Som
"George G (Ruth E) purch agt h 133 George
"Gustave rem to Malden
"Hilding O (Dora E) patternmkr h 81 Princeton
"Ralph G bkpr 616 Boston av h at Som
"Walter A (Mabel) cond h 65 Thomas
"see Swenson
Swanton Helen B tel opr 71 High h at Malden
Sweatt Charles A h 11 Harold
Sweeney Agnes G tchr Curtis sch bds 100 Otis
"Eugene E (Mary A) glassctr h 100 Otis
"Eugene E jr clk h 100 Otis
"George A clk bds 71 Fountain
"Harold F clk bds 71 Fountain
"James F carp bds 46 Tufts

Sweeney

- "John E (Elizabeth E) carp 46 Tufts h do
"John J (Bridget M) gardener h 11 Prescott
"John J gro h 42 Wellington rd
"John J (Mary) pntr 40 High h 65 Tainter
"Julia E wid Thomas P h 87 West
"Mary h 23 Lambert
"Michael J (Lizzie) carp h 71 Fountain
"Nellie Mrs h 14 Tufts
"Rose G bds 46 Tufts
"Terrance J packer b 65 Tainter
"Thomas J clk bds 87 West
Sweet George O fore h 1 Touro av
"Leon R beltwkr bds 1 Touro av
"Mabel clk bds 324 High
"Mabel E tchr Brooks sch bds 575 High
Sweetman Archibald W student bds 42 Court
"Edward F (Annie A) lab h 257 Fulton
"Joseph A mach h 42 Court
"Marion clk bds 257 Fulton
Sweetser Clarence H elect bds 315 Malden
"Edna M recorder bds 11 Emery
"Isabelle E bds 11 Emery
"LeBriton A eng h 11 Emery
"Mabel E recorder bds 11 Emery
"Percy H (Ida M) drftsmn h 48 Princeton
"Ralph H carp h Bailey
Swezey John A (Anna B) real est h 28 Third
Sweineek Philip A (Isabella) boat bldr h 80 North
Swendsen Julius (Huldah) pntr h 23 Kilgore av
Swensen O Walter (Gunhild) ins h 44 Joseph
Swenson Albert W (Katherine P) tchr h 24 Dudley
"Anna L clk bds 137 George
"August P (Charlotte) uphol B h 19 Bowdoin
"Charles A ironwkr bds 83 Medford
"Edith C clk bds 137 George
"Elmer J clk bds 137 George
"Ernest S sales bds 19 Bowdoin
"Gerda h 527 Main
"Helen M sten bds 137 George
"Hulda A clk bds 137 George
"Joseph E clk bds 137 George
"J Alfred (Matilda) tailor B h 137 George

MEDFORD WELDING CO. 427 Main St., Medford. TEL. CONN.
Oxy-Acetylene Welding**CRANK CASES, CYLINDERS AND ALL BROKEN AUTO PARTS**
ALUMINUM WORK **ALL WORK GUARANTEED**

274

W. A. GREENOUGH & CO.'S

Swenson

"Nils bds 83 Medford
"Oscar E student bds 19 Bowdoin
"Sumner J clk bds 137 George
"Sven T checker bds 137 George
"see Swanson
Swett Blaine (Svea) eng h 7 Gaston
"Grace M tchr h 49 Governors av
"Nathaniel (Marion) investigator
h 100 Capen
"Norman W dentist bds 37 Ash-
land
"Ruth L bds 37 Ashland
"Sarah L mlr h 52 Garfield av
"Sylvester G (Susie T) sten h 15
King av
"Walter E (Catherine) carp h
611 Bway
"Warren P (Mary L) sales h 37
Ashland
Swiatsky Severin opr h 281 River-
erside av
Swift Charles R eng h 371 Fulton
"Luman S (Margaret E) lather h
23 Sydney
Swim James L cook h 7 Sables ct
Swinamer Beulah bkpr h 54 Bowen
av
"Pearl M sten h 54 Bowen av
Swindler Harold (Beatrice) lieut U
S N h 80 Quincy
Syda Reginald H (Ellen M) pntr h
49 Lyman
Sykes Fred A mgr 329 Boston av h
42 Chester av
Sylvester Charles F (Mary) cleaner
h 20 Wagner rd
"Chester J sales bds 55 Princeton
"Nelson bksmith h 383 Main
"Ralph (Ersilia) contr h 32 Dex-
ter
Sylvia John J (Minnie) trainmn h
16 Bower
"Manuel T carp h 67 Wareham
"Roger J (Ione T) adv agt h 32
Gleason
"see Silva
Sym Thomas W (Alice E) shipper
h 548 Main
Symmes Albert L mgr 127 Main h
at Winchester
"Catherine C wid Arthur C h 3
Forest
"Hepsie W asst Public Library
111 High bds 217 Salem
"Ida L h 92 Allston
"Josephine G wid Theodore bds
14 Cottage
Symon Robert D sales h 102 Har-
vard

Symonds Arthur V (Dorothy) hard-
ware h 102 Monument
"Elizabeth wid George E h 102
Monument
"Leslie sec bds 145 Allston
"see Simonds
Szrejna Agnes Mrs died Sept 25
1918
"Walter baker h 569 Main
Tabbutts Arthur (Helen) sales h
193 Brook View rd
Taber Charles W clk Custom House
B bds Chandler rd
"Melvin E (Evelyn) sales h 182
Harvard
"Sarah R wid Sanford B h 13
Chandler rd
"Walter S sales b 13 Chandler rd
Tabor Bessie A bkpr bds 8 Laurel
Taffe Francis M sailmkr h 14 Gran-
ville av
"Mary A Mrs died Oct 2 1918
Taft Rose bds 324 Malden
Taggart Mary supervisor bds 191
Boston av
Tague Faustin J (Gertrude) acct h
94 Second
Tainter Albert H (Emma L) real
estate ins and constable 132
Salem h do
"Charles H (Jennie E) driver h 8
Tufts
"Elisha E (Julia E) h 384 Salem
Taintor Albert W plmbr bds 15 Wil-
liam
"George W (Sadie M) clk h 15
William
"Harold G (Charlotte L) police h
9 Winter Hill rd
"Vickery A clk bds 15 William
Talbert Alfred F (Elizabeth F) jani-
tor h 44 Jerome
Talbot Daniels C (Emily C) sales h
163 Allston
"Edward J (Eva E) elect h 30
Tyler av
"John K eng h 87 Bristol rd
"J Frank (Blanche) clk bds 99a
Third
Talcott LeRoy (Grace M) mgr h 52
Allston
Tallent John J (Mary A) elect eng
h 299 Fellsway W
Tallman George died Mar 22 1918
"Harold M (Lila E) bkpr h 42
Newbern av
"Sophie D wid George h 8a Salem

DEERING LUMBER COMPANY

BUILDING MATERIALS OF ALL KINDS

MELROSE, MASS.

Tel. Melrose 589

MEDFORD DIRECTORY, 1920

275

- Talpey Frank W (Della W) carp h 10 Brooks
Tamagotchian George h 191 Central av
Tamberg Bernard (Mary) mach h 92 Wason
Tame Herbert (Annie E) clk h 5 Edward
Tancredi Raffaele (Mary) lab h 15 Linden
Tanguay Dennis (Elizabeth) plmbr h 105 Fellsway W
Tannett Alice A bds 284 High
Tapley Carrie h 65 Ashland
Tapper Albert K (Alice) grain B h 56 Terrace rd
Tarbell Carl B (Mary E) sales h 16 Hamilton
"George W clk 379 Main h at Som
Tartas Jacob (Leah) cigarmkr h 240 Park
Tashjian Solomon H clk 1 High bds at Som
Tasker Everett H auto repr h 23 William
"Maurice B student Tufts bds 34 East hall
"Ralph H (Rose T) com trav h 11 Cedar rd
"Sarah M wid Wm H h 11 Cedar rd
"Wm H died Sept 14 1920
Tate Fannie M bkpr bds 10 Manning
"John D (Blanche) cond h 39 Lambert
Tatton Percy E (Helen A) eng h 30 Sheridan av
Tavanese Joseph (Lily) lab h 36 Clayton av
Tay Harry P died Feb 19 1919
"John B (Eliza J) janitor h 228 Harvard
"Lennie W sales bds 228 Harvard
Taylor Agnes rem to Som
"Arthur F (Sadie) towel supply (Camb) h 39 Dexter
"Bernice S tchr bds 167 Park
"Bertha E wid Charles nurse bds 35 Corey
"Blair rem to Cornish N H
"Charles C (Matilda) helper h 20 Third
"Charles R ins h 1 William pl
"Charles S (Lizzie) nickel plater B h 30 Vine
"Chester R (Gertrude J) auctioneer h 20 Cushing
"David G (Margaret) sales h 292 Boston av
"David L (Bessie) h 22 Usher rd
Taylor
"Evelina wid Nelson h 119 Boston av
"Francis D rem to Watertown
"Frank L driver bds 39 Dexter
"Fred F (Marion E) driver h 287 Boston av
"Gavin A asst Tufts College bds at Som
"George (Florence E) bkpr bds 2 Holton
"Georgette wid Wm h 49 Emerald
"Harold S sausage mfr h 14 Stearns
"Harry student Tufts bds 1 Dean hall
"Harry H (Grace B) com trav h 112 Magoun av
"Helen I tchr bds 3 Capen
"Henry W (Catherine I) sales h 15 Gorham rd
"Herbert L (Cora) yardmn h 15 Fifth av
"Ida M Mrs died Sept 29 1918
"Irene M bkpr bds 16 Bowen av
"Jessie H wid Walter F h 16 Bowen av
"John yeoman h 56 First
"John (Ethel) sales h 56 First
"John E (Ethel) yeomn U S N h 220 Middlesex av
"John M (Viola) fore h 229 Main
"J Lincoln (Sarah H) clk h 167 Park
"Kenson E (Susan T) editor B h 3 Capen
"Lena bds 131 Spring
"Louise P bds 30 Vine
"Luke H (Nellie) towel supply h 22a Winchester
"Mabel G sten bds 3 Capen
"Nelson died Oct 21 1919
"Percy W (Lily) bkpr h 75 Marion
"Phillip L student Tufts bds 15 Paige hall
"Ralph E (Marjorie E) clk h 19 Berwick rd
"Ruth E tchr bds 22 Usher rd
"R Wm sales h 115 Capen
"Samuel J (Ada A) eng h 437 High
"Samuel L tailor 462 High h 36 Bower
"Stuart F drftsmn b 16 Bowen av
"Sydney J student Tufts bds 22 West hall
"Thomas L died Dec 18 1918
"Wm J (May) cond h 47 Ship av
"Wm O bds 49 Emerald

MALDEN STORAGE BATTERY CO.

Official Service WILLARD Station

R. W. BIZZETT, Prop.

10 Exchange St., Malden

Tels—Mal. 2983—Med. 1668-M

276

W. A. GREENOUGH & CO.'S

- Tebbetts George P (Mabel L) fore h 274 Boston av
"Sarah E wid Alonzo h 50 Pleasant
- Tedeschi Edward F (Lucy) bkpr h 67 Yale
- Teed Hiram T (Mary) clk h 190 Sheridan av
- Teel Alden W (Catherine B) (E Teel & Co) h 49 College av
"Elbridge bds 49 College av
"E Co (Alden W Teel) carriage mfrs Union
- TEEL HOWARD R** Pres Teel Mfg Co 127 Main h 45 Hall av
"Josiah R (Maria O) h 6 Woodland av
- TEEL MFG CO INC** Howard R Teel Pres Philip J Teel Treas Ford Cars 127 Main Tel Medford 2464 See front cover
- TEEL-NORCROSS CO R H** Wheeler Pres Norcross Teel Treas Automobiles Accessories and Repairing 4 Mystic av Tel Medford 2260 See page 5
"Norcross treas Teel-Norcross Co 4 Mystic av h 30 Woodland av
"Pauline A student bds 49 College av
- TEEL PHILIP J** (Eleanor J) Treas Teel Mfg Co 127 Main h 30 Woodland av
- Teele Abbie F h 14 Cottage
"Edith F bds 14 Cottage
"Edward W (Jennie R) paper B h 287 Boston av
"Emma F wid George M bds 14 Cottage
"Royal P (Rose) paper B bds 287 Boston av
- Teiner Arthur E (Wanja) metal-wkr h 246 Middlesex av
- Telfar Harold C bds 24 Cushing
"Harry W (Nellie) carp 24 Cushing h do
- Telfer Arnold T carp h 7 Thatcher
"Clarence R sales h 7 Thatcher
- Temple Alfred E gardener h 3 Newton rd
"Carrie E h 293 Boston av
"Charles S prison officer h 45 Dearborn
"Fred F janitor b 257a Boston av
"Harry C (Charlotte) cond h 5 Bradford av
"Lizzie M bds 45 Dearborn
"Lucius E (Sarah L) brass wkr h 257a Boston av
"Thomas R died Sept 1 1919
- Temple
"Wm S boxmkr bds 5 Sixth
- Tenney Catherine M Mrs h 317 Main
"Edwin H (Ida M) insp h 32 Everett
"Ellsworth E detective h 32 Everett
"Frank S cond h 317 Main
- Tennihan Wm F autos h 32 Almont
- Tero Wm mach bds 4 Douglas rd
- Terranova Joseph (Lillian J) barber h 4 Joseph
- Terrell Burritt M (Margaret) rubberwkr h 93 Lawrence
"Ellen wid Montgomery bds 84 Jerome
- Terrill Arthur G student Tufts bds 4 Pleasant st ct
"Arthur J (Sarah L) brass finisher h 4 Pleasant st ct
"A Gardner clk b 4 Pleasant st ct
"Thomas J lab h 36 Lyman av
- Terrio Charles E (Mary A) steamftr h 66 Paris
"Charles E jr (Annie T) steamftr h 62 Paris
- Terris Judson B (Amy) carp h 22 Harrison
- Terry Charles D (Annie B) notary public h 8 Bowdoin
"George C clk bds 8 Bowdoin
"Joseph N (Margaret H) sales mgr B h 20 Intervale av
- Tessier Max auto supplies 308 Salem h at Providence R I
- Tesson Gertrude Mrs h 382 Salem
- Tewksbury Edwin G (Eva D) fore Cradock Dam Lock h 58 Main
"Lewis F woodwkr h 50 Franklin
"Rebecca A Mrs died Mar 25 1919
- Tharion Wm H carp h 130 Gaston
- Thatcher Alfred C clk b 58 Allston
"Frederic W (Frances L) mgr h 381 High
- Thelander Augusta D Mrs h 20 Berwick rd
"Esther A sten bds 20 Berwick rd
- Theodore John clergyman h 21 Brooks park
- Therault Wilfred E (Dorothy) wool grader h 50 Quincy
- Therriault John B waiter h 260 Gaston
- Thibodeau Charles fore A R & R C Boston av and College drive h at Arlington
"J Irving (Mabel) asst mgr 127 Main h 65 College av

N. J. SODERLUND

315 MAIN
STREETFire
Automobile

Insurance and Real Estate

Liability
Accident, etc.MEDFORD,
MASS.

MEDFORD DIRECTORY, 1920

277

Thibodeau

- "Nicholas (Matilda) driver h 415
Riverside av
Thiel Louis (Gertrude A) actor h
98 Boston av
Thissell Paul E student Tufts bds
2 Dean hall
Thomann Albert H elect bds 38
Sheridan av
"Anthony C (Mary A) metal wkr
h 56 Sheridan av
"Bronze & Brass Foundry Inc
Wm Klengenberger treas Riv-
erside av cor Locust
"Charles E (Elizabeth) pres 387
Riverside av h 38 Sheridan av
"Charles P (Josephine) cabinet-
mkr h 33 Sheridan av
"Louis H water tender bds 38
Sheridan av
"Wm C (Beatrice) molder h 387
Riverside av
Thomas Ada C bds 605 Fellsway
"Albrighton M died Feb 28 1919
"Alma A tchr S J H S bds 65a
Dudley
"Arthur B (Margaret) eng h 136
Monument
"Benjamin H (Gladys N) auditor
h 19 Adams
"Charles C rem to Woburn
"Eugene T tonic mixer h 100 Cir-
cuit rd
"Frank D (Addie M) oiler h 43
Franklin
"Frederick N (Mabel) shipper h
123 Third
"George M h 30 Magoun av
"Harry W (Clara M) patternmkr
h 115 Princeton
"Helen A statistician bds 27 Em-
erson
"Henry T clk bds 23 Marion
"Herbert C (Emily L H) musi-
cian h 65 Dudley
"Ira W (Pearl L) mach h 97
Yale
"Jared M (Grace A) mach r 21
Cross h 10 Fountain
"Josephine Mrs h 130 Monument
"Julia wid Wm D h 84 Arlington
"Ruth E student bds 27 Emerson
"Theresa wid Fred H h 27 Em-
erson
"Wm shipper h 18 Wash
"Wm H mach h 103 Bowen
"Wm H C (Jennie E) importer h
38 Adams
"Wm J (Mabel C) eng h 1 Met-
calf

Thomas

- "Winifred tchr M H S h at Som
Thompson Alexander B pastor St
John's M E Church h 16 Fred-
erick av
"Anton J (Marie) janitor h 102
Harvard
"Benjamin clk bds 49 Garfield av
"Benjamin G died Nov 18 1919
"Charles G (Flora) caretaker
Pale Face Gun Club h 3 Sixth
"Charles W (Florence) sales h
584 Riverside av
"Clarence L (Hortense V) Ladder
1 h 14 Bow
"Edward A sales bds 243 Brook
View rd
"Edwin F (Irene) eng h 48
Bailey
"Elmer E Rev (Lillian B) h 46
Marion
"Ernest H (Cora M) sales h 15
Golden av
"Eugene DeL (Nellie B) clk P O
B h 75 Wareham
"Eugene DeL jr ship ftr bds 75
Wareham
"Fred (Lilla) chauff h 625 Bos-
ton av
"George A h 573 High
"George B (Edith) flour B h 16
Woodland av
"Harold A (Jennie S) sales bds
66 Sheridan av
"Harold B (Anna L) tel installer
h 20 Stoughton
"Henry M (Margaret) driver h 53
Winchester
"Ira N (Ella) sales h 33 Stearns
av
"James E (Mary) carp h 247
Brook View rd
"John (Emily) clk h 81 Medford
"Joseph A (Bertha M) printer h
17 Edward
"Joseph G chief eng bds 11a Gol-
den av
"Joseph S (Aura L) plmbr 42
High h 73 College av
"Katherine C h 57 Logan av
"LeGrand M (S Alice) sales h 2
Monument ter
"Lester E (Annie I) eng h 219
Grant av
"Lida nurse h 64 Bow
"Luther H (Gertrude F) carp h
Fulton n Elm
"Marion L clk bds 16 Emery
"Otho H (Virginia) sales h 123
Forest

THE W. P. TOBEY AUTO AND SUPPLY CO.

Cars Overhauled and Repaired, Vulcanizing
Batteries Charged, Cars for Rent, Supplies

SERVICE SERVICE

278

W. A. GREENOUGH & CO.'S

Thompson

- "Sarah M wid Benjamin G h 49 Garfield av
- "Theodore O (Lillian M) sales h 16 Emery
- "Theodore P (Georgia) cut soles h 116 North
- "Walter F chauff b 625 Boston av
- "Wm H elect h 108 Circuit rd
- "Wm J (Jane) eng h 625 Boston av

Thomsen Fred J (Alice) mach h 10 Strathmore rd

Thomson George G finisher h 53 Winchester

- "Harold W (Gertrude J) clk h 14 Greenleaf av
- "James E caretkr h 76 Winthrop
- "John W (Mary) decorator h 24 Talbot

Thorndike Ephraim B (Helen G) (E B Thorndike & Son) h 254 Harvard

- "E B & Son (Ephraim B and George A) printers 254 Harvard
- "George A (Edith M) (E B Thorndike & Son) h 250 Harvard

"Helen C bds 254 Harvard

Thornquist J Arvid (V Louise) auditor B h 2 Hammond pl

Thornton Harry I (Marion L) chemist h 50 Lambert

- "John J pntr h 2 Water st ct
- "John T (Kate) clk h 50 Wareham

Thorp Guy B (Maud H) clk P O h 14 Sheridan av

Thorpe Edward C (Gertrude) packer h 9 Norton av

- "Frederick W (Alice S) lino opr h 32 Greenleaf av
- "Lewis D (Mary W) civ eng h 23 Gleason

"Richard W student h 23 Gleason

"Truman H carp h 42 Chester av

Thorson Grace tchr bds 70 Salem

- "Ralph W sales bds 70 Salem
- "Robert W (Mary) draperies B h 70 Salem
- "Samuel T (Ruby) sales h 106 Spring

"Theodore V sales bds 106 Spring

Thrank Ida A h 527 Main

Thrasher Harry G shipper 217 Arlington h at Avon

Thresher Elton E (Mary) ins h 7 Bradbury av

Thrower Daisy O sten bds 92 Summer

"Emua J Mrs h 92 Summer

Thulin Alice C bkpr bds 11 Leyden

"Frank W baker h 11 Leyden

"Irving W (Maude J) shipper h 124 Willis av

"Louis A (Emma J) bkpr h 116 Harvard

Thumini Sela H (Catherine) auditor B h 12 Benton rd

Thurber George E (Irene) traffic mgr h 235 Central av

"Selah H (Mary) auditor h 12 Benton rd

Thurlow George A (Lillian P) eng h 11 Taylor

Thurston Isabelle wid Andrew H h 99a Third

"Walter I lunch h 54 Lambert

"Webster A clk Ry M S bds 99a Third

Thyng Charles W (Sarah) sales h 469 Bway

"Gertrude B tchr Lorin L Dame sch bds 40 Emerson

"Mary F wid Henry F bds 469 Bway

Tibbetts Arlon D (Jennie L N) elect h 5 Elsmere ter

"Charlotte F Mrs h 154 Winthrop

"Daniel W (Lucy A) eng h 12 Henry

"Edward I (Grace M) exp agt h 72 Spring

"Edward P firemn bds 154 Winthrop

"Milton E sales bds 12 Henry

"Nina L tel opr bds 154 Winthrop

Tidd John H (Dorothy E) mgr h 26 Everett

"Mary E wid George A h 26 Everett

Tiernan Fred J clk bds 59 Bristol rd

"John cond h 59 Bristol rd

"John M clk bds 59 Bristol rd

Tierney Frank nickel plater bds 104 Main

"John A chauff bds 364 Main

"Wm J cashr bds 364 Main

Tieso Benjamin C (Mary R) lab h 53 Newbern av

Tiffany Carroll H (Nellie) archt h 22 Bellevue

"Edwin E died Dec 19 1918

"Helen H wid Edwin E mlr 114 Winthrop h do

Tighe Eileen C tel opr b 8 Harris rd

Wilson & Fennelly 458 Main Street
Plumbing and Heating Real Estate and Insurance
 Tel. Medford 616

MEDFORD DIRECTORY, 1920

279

Tighe

"Frank M student Tufts bds 22 East hall
 "Harriet B clk h 8 Harris rd
 "James died Apr 11 1918
 "Richard C (Anna T) sales h 8 Harris rd
 Tillemans Henry (Philomena) cigarmkr h 26 Myrtle
 Tilton Carlton E acct h 27 Wright av
 Timpany Augustine J (Elizabeth M) clk h 119 Willis av
 Tims Leonard C clk b 30 Magoun av
 Tinel Wm cigarmkr h 63a Court
 Tingley Foster S student Tufts bds 23 West hall
TINKHAM CHARLES H Jeweler 8 Main bds 10 Garden See page 2
 "Louis R (Gertrude O) Hose 4 h 45 Dudley
 Tinsley George H civ eng bds 16 Manning
 Tiny Joseph shoemkr h 29 Park av
 Tinkman Charles C (Malnida J) bds 45 Dudley
 Tirrell Thomas J (Margaret) lab h 36 Lyman av
 Tisdale Everett A student bds 129 George
 "George E (Ellen L) bkpr h 129 George
 "Hodijah L (Isabelle P) h 8 Mason
 Titcomb Ella wid Albert O bds 328 Fulton
 "George C (Mabel H) woodwkr h 328 Fulton
 "Grace tchr Lincoln sch h at Malden
 "Mary P tchr Washington sch bds at Malden
 Titus Earle C (Mildred K) artist h 43 Johnson av
 "H Aldrich (Annie M) tel installer h 32 Frederick av
 Tobey Raymond S (Genevieve) tchr M H S h 15 Forest av
 "Warren P rem to Braintree
 "Warren P jr (Freida) (The W P Tobey Auto & Supply Co) h at Swampscott
TOBEY W P AUTO & SUPPLY CO
THE (Warren P Tobey Jr) Automobiles and Repairing 127 Middlesex av Revere Parkway cor Fellsway See left top lines
 Tobias Charlotte E wid John h 36 Sharon

Tobias

"George H (Marion W) Pullman cond h 36 Sharon
 Tobin Alma wid Eleazer L h 303 Park
 "Arrie drsmkr bds 303 Park
 "Ernest M pressmn b 12 Hadley pl
 "John J (Nora) driver h 28 Emerald
 "John W (Grace) clk h 66 Summit rd
 "Margaret I sten Mayor's office Medford bldg b 66 Summit rd
 "Vinal A (Mary) bds 303 Park
 "Wm H (Mary J) shipper h 12 Hadley pl
 Todd Grace bkpr h 12 Pearl
 "Hattie L h 12 Pearl
 "Robert B (Ethel R) com trav h 100 Monument
 Toland John F (Mary) bkpr h 12 Mayberry av
 Tolman Herbert P h 36 South
 "Walter A (Dorothy) clk h 1112 Fellsway
 Tolmay Thomas E sales bds 516a High
 Tolve Lawrence (Hattie E) tailor h 7 Stoughton
 Tomajanian Charles rubber wkr bds 68 Grant av
 "Harry gro bds 68 Grant av
 "Sarkis rubber wkr h 68 Grant av
 Tomberg Benhart boilerwkr h 92 Wason
 Tomeo Alfred (Angelina) sales h 117 Harvard
 Tomfohrde Elizabeth M wid Frederick bds 266a Boston av
 Tonello Amelian (Marie) lab h 33 Linden
 "Antonio (Anna) lab h 21 Hall
 "Pasquale E lab bds 33 Linden
 Tooley Alexander (Lydia) hostler city stable h 37 Lyman av
 "Henry A brakemn h 5 Sherman
 "Theresa clk bds 37 Lyman av
 Toomajian Martin S (Tasson) gro 273 Boston av h 272 do
 Toomey Elizabeth bkpr bds 159 Fellsway W
 "Emilda h 11 Forest av
 "Francis E (Anna) sales h 35a Harris rd
 "George B (Mabel) theatrical mgr h 36 Farragut av
 "James M auto repr 105 Grant av
 "Margaret A Mrs died June 9 1918

W. K. PHEENEY & CO. 19 R Phillips Court
Malden, Mass.Tel.
Malden 682**Roofing and Repairing of All Kinds**

280

W. A. GREENOUGH & CO.'S

Toomey

- "Margaret M clk bds 159 Fells-
way W
"Mary died Sept 16 1919
"Nora A comptometrist bds 159
Fellsway W
"Raymond B (Mary F) sales h 70
Capen
Toperzer Michael (Jennie E) mgr h
17 Princeton
Toppan Arthur W mgr 125 River-
side av h at Winchester
"Boat Mfg Co Arthur W Toppan
mgr 125 Riverside av
"Fred L (Mabelle) mgr h 443
Bway
Torrens Florence wid Robert h 110
Sheridan av
"Margaret E clk bds 110 Sheri-
dan av
"Robert died Oct 2 1918
Torrey Fred J (Elsie B) clk h 27
Harold
"Leroy B clk bds 44 Magoun av
Totman Herbert B (Lena G) rem to
Woburn
Totte Edward cigarmkr h 50 Wil-
liam
Tousey Ruth instr Tufts College bds
at Som
"Wm G prof emeritus Tufts Col-
lege h at Som
Towle Albion J student Tufts bds 1
Dean hall
"Bertram R (Alice M) driver h
76 Newbern av
"George W h 244 Middlesex av
"Henry E (Clara R) bkpr h 10
Greenleaf av
"Joseph A plmbr 42 High
"Philip I (Ruth) tchr High sch h
17 Forest av
"Raymond C gro 70 Newbern av
h 76 do
Towne Annie C wid James M died
Apr 24 1920
"Barbara bds 26 Irving
"Walter I (Amy) elect eng h 26
Irving
"Walter M bds 26 Irving
"Wm M (Florence M) meatctr h
15 Willard av
Townes John R (Flora) porter h 23
Clayton av
Townsend Etta M wid Warren bds
122 Winthrop
Tracy Bliss rem to Som
"Edward S (Dorothy) h 425
Salem
"Ellis P rem to Som
"Frank L com trav b 28 Hancock

Tracy

- "George B student Tufts bds 3
Paige hall
"Mary E wid Wm H H bds 16a
Bowen av
"Maysel H rem to Som
"Orlo S rem to Som
"Thomas E (Mary F) rubberwkr
h 47 Wicklow av
"Victor H (Gertrude I) mgr B
h 16a Bowen av
Trahan Edward F (Susan J) ship
carp h 2 Sunnyside ter
Trahey Charles L (Josephine B)
driver h 13 Princeton
Train Herman A (Ocena C) watch-
man h 71 Pinkert
Trainer Edward P (Johanna) milk
h 259 Fulton
"Harold E mach bds 259 Fulton
"Leo G clk bds 259 Fulton
Trainer James (Ethel) sales h 45
Orchard
"Joseph sales b 127 Middlesex av
"Joseph J (Winifred) pntr h 10
Third
Traniello John J (Mary F) brakemn
B & M h 14 Winchester
Transine Garfield H (Emma M)
leather h 1508 Mystic Valley
pkway
Transue Calvin (Catherine) leather
h 15 Bowen av
"Calvin D (Annie) sales h 59a
Bristol rd
Transue Hillard (Anna E) sales h
44 Bowdoin
Traser Charles B carp h 121 Gaston
Travers Arthur (Mary) mach h 601
Boston av
"John J Mrs h 173 Arlington
Travis Eugene E (Alice C) restr h
11 Yale
"Gerald E opr bds 59 Kenmere rd
Treanor James F sales h 45 Orchard
Treat Robert B motor consultant A
R & R C Boston av and Col-
lege drive h at Som
Trebino Frederick (Carmiliana) lab
h 14a Sanger
Tresco Louis A clothing h 343 Fells-
way W
Treet Herbert W (Florence I) mu-
sician h 2 Oak Bluff
Trefrey James B printer h 456 Sa-
lem
Trepaney Archibald (Agnes) chauf
h 574 Winthrop
"Mary A nurse bds 574 Winthrop

Vulcanizing, Tires and Tubes

- Trider Thomas W blksmith h 50 Franklin
 Trim Harold E (Alice C) motormn h 46 Garfield av
 Trimovich Christopher rubber wkr bds 15 Canal
 Trinity M E Church G Bennett Van Buskirk pastor Bower cor Holton
 Tripp Benjamin F bank vault eng bds 103 Playstead rd
 "Morey W motormn h 72a Marion
 "Victoria M wid Benjamin died June 2 1918
 "Wm E ensign U S N h 80 Quincy
 Trofatter Wm S (Virginia) chief eng h 30 Cottage
 Trombley Charles H (Sara) eng h 151 Middlesex av
 Troop Alfred E (Elizabeth M) woodwkr h 59 Grant av
 "Alfred E jr bds 59 Grant av
 "Hobart W elect bds 59 Grant av
 Trott Ethel G sten bds 11 Orchard
 "Sarah wid Frederick h 11 Orchard
 Trotter John E (Lillian G) shoe-wkr h 324 Malden
 Trow Lucy E Mrs died July 1920
TROWBRIDGE GORDON B (Anna B) Pres Dudley Garage Inc and Medford Taxi Service 315 Salem h 117 Dudley
 Troxall Margaret E tchr Lorin L Dame sch bds 19 Mason
 Truby Elizabeth wid John bds 76 Brownell
 True Cecil A (Marion) elect h 13 Maynard
 Truman Harry (Mary) elect h 80 Bristol rd
 Trundy Guy E mach h 46 Lawrence
 "Sarah C Mrs h 46 Lawrence
 Tryon James L (Kate) sec h 177 Brook View av
 "Joseph W died May 3 1919
 "Sylvia tchr b 177 Brook View av
 Tucker Anna S tchr James sch bds 6 Pleasant st ct
 "Carrie A wid Aaron h 2 Water st ct
 "Edward J lab h 31 Cross
 "Frederick A (Nellie A) mgr h 223 Main
 "George M (Mattie R) supt h 131 Grant av
 "Helen M clk bds 270 Fulton
 "Henry B packer bds 223 Main
Tucker
 "Horace U carrier P O 55 h 6 Pleasant st ct
 "James A died Mar 12 1918
 "James M (Kate M) sales h 88 Brookings
 "Lawrence S rubberwkr bds 84 Salem
 "LeRoy S clk bds 223 Main
 "Lottie E bds 2 Water st ct
 "Mary L wid James h 31 Cross
 "Nellie H h 30 Park
 "Sarah E wid Charles H bds 235 Boston av
 "Susie M Mrs died Aug 23 1919
Tuell Borden A (Florence S) master mariner h 104 Capen
Tufts Areanna wid Isaac G bds 24 Boston av
 "College John A Cousens pres administrative offices Ballou Hall College drive off Packard av
 "College Chemical Laboratory Boston av n College av
 "College Engineering School office Robinson Hall College av at Som line
 "College Press (H W Whittemore & Co) 179 College av
 "College R R Sta Boston av n College av
 "Elsie bkpr bds 12 Boylston ter
TUFTS EVERETT G (Medford Tire Shop) 509 Main h at Boston
 "Mary E wid James W h 154 High
 "Mary T L wid Albert N h 12 Boylston ter
 "School Jessie M Dinsmore prin Main cor Medford
 "Square Furniture Co 448 Main
 "Sq Garage (A Iver Johnson) 8 Morton av
TUFTS SQUARE WOOD WORKING CO (Francis Petroccione) Cabinet Makers Carpenters Builders and Repairs Shop 452 Main Somerville Tel at residence h 416 Medford Somerville Tel Somerville 74-J See page 7
 Tukey Ida F Mrs h 116 Sheridan av
 "Lottie E wid Charles F bds 37 Wareham
 Tully Wm H (Mary) lab h 66 Ship av
 Tupper Charles L supt h 37 Playstead rd
 "James S h 327 Main

CHARLES W. HOWARD & SON

BEST COMPANIES
BOSTON OFFICE, 18 TREMONT STREET
MALDEN OFFICE, 32 SUMMER STREET

INSURANCE
Fire, Life, Accident
Compensation
Liability Burglary
Plate Glass
and Automobile

282

W. A. GREENOUGH & CO.'S

Turell Martha K wid John A h 15
 Magoun av

Turkington Elmer (Ada) gro h 25
 Berwick rd

Turnbull Charles H (Angie A) restr
 36 Harvard av h 254 Arlington

"David M (Catherine) pntr h 17
 Lewis

"Kate E Mrs bds 331 Salem

"Thomas W elect bds 58 Holton

Turner Albert W (Anna) elect h 14
 Wareham

"Charles B receiver h 27 Brad-
 bury av

"Charles B jr mach bds 27 Brad-
 bury av

"Edgar B (Maud) gro h 87 Walsh

"Edna M clk bds 25 Hamilton

"Edward H ice cream mkr h 27
 Otis

"Francis C (Alice L) mgr h 49
 Douglas rd

"Fred A (Mary D) rubber stamps
 h 541 High

"Frederick bds 61 Playstead rd

"George rem to Portland Me

"Georgianna I wid h 153 Fulton

"Isaac N carp bds 284 Boston av

"Jesse G (Ella I) honey 64 Law-
 rence h do

"John F clk 151 Salem h 41 Dan-
 iels

"John R (Jessie S) clk h 297
 Park

"Kenneth L (Annie E) lab h 105
 Jerome

"Maria S bds 21 Lincoln

"Ralph E (Harriet F) clk P O 9
 h 34 Acton cir

"Walter A (Lucy E) supt P O 29
 h 11 Crest rd

Tuscher Samuel J printer h 30
 Wicklow av

"Wm R (Mary C) opr h 336 Mal-
 den

Tutein Fred C (Carrie M) fore h
 87 Harvard av

"Herbert W switchboard opr h 60
 Auburn

"Nellie A Mrs died Nov 10 1918

TUTTEN BROS (Ernest W and
 John L) Granite and Marble
 Workers 27 Canal W M See
 above

"B May Mrs died Nov 3 1918

TUTTEN ERNEST W (Katherine)
 (Tutten Bros) h 21 Canal

Telephone, Medford 369

TUTTEN BROTHERS

Granite and Marble Dealers

MONUMENTS

Lettering a Specialty

Office and Works

Canal St.

West Medford

TUTTEN JOHN L (Tutten Bros)
 also supt 230 Playstead rd h
 230 Playstead rd

"John R (Marion K) chauf h
 23 Canal

Tuttle Harry B (Rachael) clk h 34
 Otis

"Maurice S (Beulah) elect eng h
 621 Fellsway

"Rollin S pastor Medford Hillside
 People's M E Church h 10
 Quincy

Twaddell Arthur A (Bessie T) brake-
 man h 56 Winter

Tweddle Henry U S N h 3 Brad-
 bury av

Tweedie James B h 102 Park

Twigg Aaron insp customs B h 94
 Boston av

"Evelyn M bds 94 Boston av

Twitchell Arthur E (Carrie L) eng
 h 50 Canal

"George E lab bds 50 Canal

Twombly Alice C Mrs h 182 High

"Clarence E (Florence I) (C E
 Twombly & Co) bds 329 Fells-
 way W

"C E & Co (Clarence E) paper
 cups 89 Main

"Edward supt 89 Main bds 329
 Fellsway W

"George sales b 329 Fellsway W

"Henry M (Carrie M) florist h
 12 Emery

"John E printer b 329 Fellsway
 W

"Roland V clk bds 502 Main

"Wilbur W (Clara E) sales h 9
 Franklin av

Tyacke Charlotte bds 29 Fifth

"Edward jr (Margaret) cabtmkr
 h 79 Fourth

Tydings Emma A wid Thomas bds
 44 Walnut

SHERMAN & FOYE

Carpenters and Builders Jobbing Roofing

132 WASHINGTON STREET

MEDFORD, MASS.

TELEPHONE MEDFORD 2398-W

MEDFORD DIRECTORY, 1920

283

- Tyler Kenneth E student Tufts bds
14 East hall
"Leslie G (Jennie L) carp h 18
Cottage
"Lillian M wid Roscoe h 65 Taft
"Marjorie D student bds 18 Cot-
tage
"Roscoe V died Mar 9 1919
"Russell (Florence B) chemist h
10a Pembroke
Tyner Wm G (Marion) optician h
34 Martin
Tyson T Calvin (Elizabeth) contr h
42 Irving
Tyzzer Howard J radio eng A R &
R C Boston av and College
drive h at Melrose
- Uanna Anthony (Theresa) lab h 22
Tufts
Uebel Frank C (Flavilla A) druggist
99 Spring h 103 Magoun av
Ulen John rem to Som
Union Cong Church Marion n Main
"Holiness Mission 21 Jerome
Underwood Walter F (Jessie K)
mgr h 360 High
University Laundry Walter T Ma-
hany pres 448 High
Unwin Jennie E Mrs b 90 Boston av
Upham Franklin M (Mary A) h 10
Cotting
"F Munroe clk bds 10 Cotting
"Ruth bds 10 Cotting
"Zula bds 10 Cotting
Upston Arthur G (Eunice M) mgr
1 Playstead rd h 16 Garden
"May S mgr bds 22 Garfield av
"Sarah C Mrs h 22 Garfield av
Upton Alice F h 52 Warren
"Hazel C bds 527 High
"Henry J pen mfr B h 527 High
"Karl G student Tufts bds 6 Dean
hall
"Mary T Mrs died Mar 11 1920
Urquhart Andrew (Mary) mason h
44 Morton av
"George R (Laura) fore h 92
Bristol rd
- Vachon Arthur L (Mary) pntr h 64
Wareham
"Louis V (Mary V) teleg h 30
Joseph
Vadis Andrew died Oct 24 1918
Valano John lab h 287 Riverside av
Valentine Edgar C (Iris L E) riv-
eter bds 82 Arlington
"Hannah Mrs bds 58 Pleasant
"James W (Susan) mgr h 48
Hancock av
- Valentine
"Malcolm W patternmkr h 154
Princeton
"Nellie M wid Thomas h 29
Stoughton
"Wm (Alice) bakery 416 Salem h
95 Sheridan av
Valler Effie Mrs b 165 Middlesex av
Vallery Jennie Mrs h 72 Kenmere rd
Valway Henry H rem to Flint Mich
"Henry L U S N bds 394 Salem
"Joseph E (Mary) pntr h 15
Walker
"Joseph O (Mary E) mason h 394
Salem
"Raymond R rem to Hopedale
Vanalli Elemilino lab h 33 Linden
Van Auken G White (Mabel N)
(Boston Avenue Garage) 236
Boston av h 28 Harris rd
Van Bakel Frank (Mary) cigarmkr
h 11 Burnside
"George S (Jennie) cigarmkr h
11 Burnside
Van Buren John D h 88 Princeton
"Susan Mrs died Dec 30 1919
Van Burkirk G Bennett (Irva B)
pastor Trinity M E Church h
86 Boston av
Vance James C carp h 79 Foss
Van De Bogert Henry P (Catherine)
grain B h 60 Woburn
"Henry P jr sales bds 60 Woburn
Van Den Broeck Edward cigarmkr
h 10 Lawrence
Van Den Geyten Denie cigarmkr h
16 Gibson
Van Den Neucker Frank (Romance
B) cigarmkr h 32 Myrtle
Vanderbaeten Cyrille (Florence) ci-
garmkr h 21 Myrtle
Van Der Berghe Ferdinand (So-
phie) cigarmkr b 63 Lawrence
"Gislenus (Clemencia) cigarmkr
h 63 Lawrence
Vander Eecken Albert (Emily) ci-
garmkr h 146 Spring
"Louis S cigarmkr h rear 146
Spring
Van der Haegen Emile (Palmyra)
cigarmkr h 44 Grant av
Vandermaelen Camiel (Clementina)
h 141 Spring
Vanderveer John H eng h 256 Har-
vard
Van Dommele Andrew J supt 30
Ship av h 13 Cushing
"Gertrude mus tchr bds 13 Cush-
ing

HENRY RISMAN

METALS

PAPER

BOOK STOCK

85 CENTRAL AV., MEDFORD

Tel. Medford 207-M

284

W. A. GREENOUGH & CO.'S

- Van Exel Constance wid James C h
8 Joseph
"Henrietta E bkpr bds 8 Joseph
Vangenhoven Wm rem to Worcester
Van Hemme Charles cigarmkr h 188
Wash
Van Heukelon John cigarmkr h 132
Sheridan av
Van Laethem Camille (Alice) cigarmkr h 56 Tainter
vanLull Leon (Elizabeth) carver h
246 Park
Vannass Louis D (Jennie M) tube-
mkr h 310 Salem
Van Nort John L (Anna) lab h 34
Emerald
Van Poppo Abraham b 15 Grant av
"Edward II (Anna G) cigarmkr h
246 Harvard
"Peter (Ethel) cigarmkr h 15
Grant av
Van Praet Frank P (Marie) cigarmkr h 141 Spring
"Louis (Mary) cigarmkr h 41
Grant av
Vanruyk John cigarmkr h 14 Ma-
belle av
Van Santvoort Felix cigarmkr h 117
Surrey
"Henri cigarmkr bds 117 Surrey
Van Steenburgh Joseph L h 11 Har-
old
Van Ston Mary T h 25 Golden av
Van Tichelt P John (Lucy) cigarmkr h 103 Emerald
Van Trimpont Hector (Lena) cigarmkr h 42 Spring
Van Vaerenervch John cigarmkr h
47 Sheridan av
Van Wagner Robert D (Myrtle M)
fst act B h 40 Stearns av
Van Wie Gertrude E h 45 Brook-
ings
Vanwik John (Margaret) cigarmkr
h 10 Mabelle av
Varney Alfred L (Dora E) h 47 Lo-
gan av
"Charles H (Ida M) elect h 22
Almont
Vaughan Charles B clk Ry M S bds
12 Fairfield av
"Clarence E mach h 12 Fairfield
av
"Clarence E jr student Tufts bds
12 Fairfield av
"Frank J (Gertrude) mach h
198a Wash
"Gertrude L h 25 Brooks pk
"Lottie W Mrs bds 12 Fairfield av
"Mary E h 25 Brooks pk
Vaughan
"Wm L (Isabelle M) supt h 105
Brookings
Vaughn Bridget wid Thomas h 841
Fellsway
"Emanuel H (Julia) carp h
McCormack av
"Frank W (Josephine) rubber
mfr B h 537 High
"John J chauf bds 841 Fellsway
"Mary bds 841 Fellsway
"Wm J mach bds 841 Fellsway
Veader John W (Jennie L) clk h
31 Stanley av
Veale Agnes M bds 47 Orchard
"Ann fore bds 47 Orchard
"John car insp bds 47 Orchard
"M Alice wid James h 47 Orchard
"Wm L sales bds 47 Orchard
Veasey Mabel L Mrs tchr S J H S h
at Som
Veasie Alfred A (Sadie) clk 394
Main h 51 Yale
Vecchioni Joseph lawyer B h 43
Marion
Veiga Mary D wid John M h 118
Harvard av
Veino Allison R (Annie) carp h 462
Salem
Veinot Fred M (Grace P) auto repr
h 17 College av
Velden Sophus (Amelia) uphol h 38
Alexander av
Velmure Fred h 218 Fellsway W
"Fred J (Fellsway Auto Supply
Co) 488 Salem bds 218 Fells-
way W
Vena Raffaele (Carmella) shipper
h 16 Sanger
Venables Charles S (Elizabeth A)
mach h 123 Fellsway W
Vence James C (Agnes) carp h 79
Foss
Vendola John (Agnes) lab h 14 Ley-
den
Veno Catherine V wid James H bds
33 Chandler
Venuti Albert meat ctr b 297 Main
"Anita clk bds 7 Lewis
"Arthur clk bds 297 Main
"Edwin clk bds 297 Main
"Elizabeth wid Anthony h 7
Lewis
"Frank printer bds 297 Main
"Harry tel repr bds 7 Lewis
"Joseph barber bds 297 Main
"Joseph G sales bds 297 Main
"Marv bds 7 Lewis
"Michael (Christina) barber h
297 Main

K. & C. STORAGE BATTERY CO.

Recharging and Repairing of all Batteries—Makers of Batteries—Service
Starting, Lighting and Ignition Systems—Vulcanizing—Accessories

566 HIGH STREET, MEDFORD

TELEPHONE ARLINGTON 1528

MEDFORD DIRECTORY, 1920

285

- Vera Frank J (Elizabeth) eng h 69
Lawrence
- Vergason Harold W (Alice L) contr
h 31 Manning
- Verge Walter C (Henrietta P) com
trav h 15 Newton rd
- Verner Harold R confr bds 341 Riv-
erside av
- Vernet George C mach h 227 Bos-
ton av
"Reginald R engr h 227 Boston av
- Verona Maria Mrs died July 1920
- Vezeina George (Elizabeth J) boiler
mkr h 12 Hale av
"Jasper J merch marine bds 106
Otis
- Vialle Alfred P (Hattie) com trav
h 57 High
- Vicari Annunzio (Antoinetta) h 360
Main
"Antonio (Josephine) prov B h
360 Main
- Viera Antonio A (Isabel) h 164
Sheridan av
- Vigeant Florentin A (Ida H) sales
h 68 Auburn
- Villiers Charles F (Miriam G) h 27
Fifth
- Vinagos Vincent fruit 426 Salem h
248 Park
- Vinal Chester N washer b 14 Salem
- Vinburg Joseph T dentist h 4 Dud-
ley
- Vincent Albina L sten bds 71 Pear-
son rd
- Vincentz Charles L (Harriet E) su-
pervisor h 79 Pearson rd
- Virgin George E com trav h 437
Bway
- Vinsberg Nils picture frames h r 30
Spring
- Vitale Charles (Colida) plstr h 41
Fulton
"Domenico J bricklry h 47 Ware-
ham
"Nicholas (Antoinette) clk h 21
Alexander av
"Thomas (Antoinette) clk h 397
Main
- Viticko Michael lab h 275 Riverside
av
- Vittum John A (Martha J) h 181
Middlesex av
- Viveros Mary J bds 22 Pleasant
- Vobis August H (Roxie) artist h
40 Cushing
- Vodon Jules J (Grace M) sales h
74 Sharon
- Voelmeke Arthur fitter bds 60
Adams
- Voet Andrew cigarmkr b 240 Park
- Vogel Louis tailor h 19 Fountain
"Michael lab bds 19 Fountain
- Voges Clarence E (Annie) pressmn
h 77 Hillsdale rd
- Voigt C H Richard (Anna) mach
bds 102 Second
"Frederick C (Elizabeth) cigar-
mkr h 147 Central
"Wm C (Louise F) musician h
102 Second
- Volpe Albert (Mary) real est h 10
Leyden
"Angelo clk bds 18 Summer
"Angelo C (Angelina) (P Volpe
& Sons) h 62 Webster
- "Atilo (Bertha M) shipper h 15
Hancock
"Elizabeth wid bds 13 Hancock
"Frank fruit h 100 Wash
"Frank G (Helen D) lawyer B h
129 Forest
"John sales h 13 Hancock
"John E (Alice) (P Volpe &
Sons) h 129 Forest
"Lena R tchr Hancock sch bds
129 Forest
"Pasquale h 129 Forest
"P & Sons (Angelo C and John
E) fruit 2 Salem
- Volturmo Frank (Elizabeth) fruit
378 Main h 3 Golden av
- Von Wyman Oscar cigarmkr h 38
Sheridan av
- Voorhees Harvey C lawyer h 293
Boston av
- Vose Charles F clk bds 98 Bristol rd
"Elizabeth F wid Edward W bds
41 Hancock av
- Vossler Charles A (Jennie) mach h
6 Marshall
- Vradenburgh Franklin G (Gladys
N) h 223 Boston av
"Marjorie J student bds 221 Bos-
ton av
"Thomas H (Jeanette C) eng h
221 Boston av
- Vuozzo James leather wkr bds 25
Fountain
"Lewis tailor 37 Cross h 25 Foun-
tain
- Vye Albert F (May) plmbr h 5
Brackett
"Albert W (Bridget) eng h 167
Sheridan av
- Wackrow Catherine wid John h 20
Hale av
"Gustave musician h 8 Wareham

REPAIRED AUTOS OVERHAULD

STEWART & STEVENS

Tel. Conn., Malden

MAIN STREET COURT
MALDEN, . . . MASS.

286

W. A. GREENOUGH & CO.'S

Wackrow

"John (Bernice) fore h 2 Winchester pl
 "John H foremn Highland Coal Co 294 Harvard h at Billerica
 Waddell George S (Emma E) mach h 152 Summer
 "Percy W (Jeannie W) firemn h 31 Harold
 Wade Ernest H (Rosie E) mach h 835 Fellsway
 "John F (Etta P) real est h 82 Boston av
 "Mary C laundress b 159 Jerome
 "Snell O (Mary A) h 25 Bradshaw
 Wadleigh Corliss (Marion G) mgr h 16 Irving
 "Elmina S R wid Corliss died May 1 1920
 Wadman John R (Susan) rubber wkr h 27 Union
 "Loran W driver bds 19 Pleasant
 "Warren (Mary) fore b 27 Union
 Wadsworth Elmer E (Helen M) sales h 75 Court
 "Wm S student bds 86 Boston av
 Wagner Harold C student bds 103 Water
 "Henry C supt 58 Swan h at Woonsocket R I
 "Henry J clk bds 103 Water
 "Jabez S (Leah) carp h 48 Metcalf
 "Lottie D drsmkr 48 Metcalf b do
 "Matilda M clk bds 103 Water
 "Richard H G (Medford Printing and Picture Framing Co) 21 Riverside av bds 103 Water
 "Robert C (Wilhelmina) smokers' articles h 103 Water
 "Roy C student Tufts h 103 Water
 Wah George S laundry 323a Boston av h do
 Wahigian John sales h 50 Bowen av
 Wait Hetty F bds 63 Ashland
 "Maria W assessors clerk 80 Main h 63 Ashland
 "Sarah H h 63 Ashland
 "Susan M died July 4 1918
 "Wm Cushing (Edith F) justice Superior Court B h 194 Forest
 Waite Andrew h 98 Bristol rd
 "Charles E (Mary A) insp h 15a Medford
 "Charles E jr (Anna E) Navy Yard h 59 Princeton
 "Clifford C watchmn bds 98 Bristol rd

Waite

"Frank W sales bds 98 Bristol rd
 "Herbert C sales h 231 Boston av
 "John A (Sadie M) rubber wkr h 98 Bristol rd
 "John F clk bds 15a Medford
 "Joseph E clk bds 15a Medford
 "Mary C wid J Gilman h 19 Pearl
 "M Elizabeth Mrs died Aug 5 1918
 Waitt Alden H sales bds 27 Oakland
 "Alfred F fruit h 27 Oakland
 "David W clk h 310 Salem
 "Mary tchr Franklin sch h 31 Dudley
 "Ronald E (Gertrude) acct h 133 Boston av
 Wakeman Katharine M h 57 Summer
 Walch Barron S mach bds 7 Sydney
 "Charles B supt Glenwood Works Inc h 460 Riverside av
 "James H (Linda D) finisher h 7 Sydney
 "see Walsh Welch and Welsh
 Waldman Nathan B (Martha) gro 243 Boston av h at Som
WALDRON BENJAMIN F (Gertrude M) (B F Waldron & Sons) 28 High h at Woburn
WALDRON B F & SONS (Benjamin F Raymond E and Wilbur R Waldron) Auto Tires and Battery Service 28 High Tel Medford 1001 See right top lines
 "Edna wid Edward h 57 Elm
 "Harry E (Alice M) tel installer h 57 Elm
 "Lena M tel opr 71 High bds 208 Park
 "Michael A motormn h 101 Bowdoin
 "Patrick A (Jane T) shoer h 208 Park
WALDRON RAYMOND E (B F Waldron & Sons) 28 High h at Woburn
 "S Payson (Harriet B) civ eng h 87 Warren
WALDRON WILBUR R (Edith M) (B F Waldron & Sons) 28 High h 10 Newcomb
 Walentonowecz Mamert lab h 22 Rockwell av
 Walenty Martha Mrs h 11 Foster ct
 Wales Edward S (Lulu E) bkpr h 53 Forest
 "Mary Mrs bds 53 Forest
 Walke Anna H wid Isaac V h 94 Arlington

HOPKINS-BLAKESLEE COMPANY

Men's, Women's and Children's Clothing

MALDEN

TELEPHONE 345

MEDFORD DIRECTORY, 1920

287

Walke

- "James E (Annie M) lab bds 94
Arlington
- Walker Adams (Annie) cook h 106
Princeton
- "Annie A wid Walter P h 460
Main
- "Catherine L wid Samuel died
June 15 1919
- "Charles E (Nora) baker h 141
George
- "Charles T (Hazel R) teller h
141 Winthrop
- "David E clk h 42 William
- "Edward A (Bessie M) sales bds
50 Newbern av
- "Edward J (Nora M) welder h 51
Marshall
- "Elmer F (Margaret E) talking
mach repr bds 25 Myrtle
- "Elmer W (Eileen) carp h 15
Sherman
- "Ernest H (Helen) fore h 10
Fairmount
- "Fannie E bds 25 Myrtle
- "Frank A (Ena) (J A & F A
Walker) h 12 Bradbury av
- "Frank E sheet metal wkr 6 Dex-
ter h 64 Thomas
- "Frank H capt Hose 2 h 254 Ar-
lington
- "Frederick G (May A) pressmn h
192 Sheridan av
- "George W (Lottie) com trav h
102 Sagamore av
- "Harry A (Lena) car cleaner B &
M h 15 Jerome
- "Harry C mach h 4 Metcalf
- "Harry E (Anastasia) guard h 12
Fountain
- "Helen M student bds 61 Main
- "Henigar F (Helen R) blksmith
51 Main h 61 do
- "Henry L (Grace W) deputy sher-
iff h 123 Grant av
- "John janitor h 76 Wellington rd
- "John A (J A & F A Walker) h
111 Fellsway
- "John D (Nellie) shipper h 12
Quincy
- WALKER J A & F A** (John A and
Frank A Walker) Real Estate
Building and Insurance 460
Salem Tel Medford 48
- "Lilla M clk h 27 Oakland
- "Margaret wid Charles C bds 30
Maple av
- "Minnie V h 86 Jerome
- "Nellie V Mrs h 152 Salem

Walker

- "Paul W (Muriel) roofer h 30
Maple av
- "Russell F mach bds 460 Main
- "Samuel W (Rebecca A) janitor
h 50 Newbern av
- "Stephen E (Roberta) elect contr
B h 24 Joseph
- "Walter J chau f bds 460 Main
- "Walter W (Carrie B) porter h
141 Arlington
- "Wm F (Eva L) h 61 Jerome
- "Wm J eng h 831 Fellsway
- WALKER & PRATT MFG CO**
Ranges Heaters Furnaces and
Boilers 31-35 Union Boston
Tel Richmond 1424
- Walking Albert J clk h 233 Wo-
burn
- "Christiana wid Frederick L h
233 Woburn
- "Edward C produce B bds 233
Woburn
- "George H (Reta H) stair bldr h
132 Brooks
- "Louis F broker h 233 Woburn
- Wall Charles R auto repr bds 152
Salem
- "Ella wid Edward H h 85 Mar-
shall
- "Frank W (Esther V) clk h 191
Boston av
- "Gladys sten bds 152 Salem
- "Nellie h 152 Fulton
- "Russell E (Margaret A) clk h
85 Marshall
- Wallace Alexander S (Elizabeth)
meat ctr h 43 Fountain
- "Austin C (Gertrude R) elect h
35 William
- "David G (Margaret M) com trav
h 81 Boston av
- "Dawn Mrs tchr M H S h 140
Wash
- "Davton C (Sarah J) eng bds
585 High
- "Edward B livery 49 Riverside av
h 81 Main
- "Edward T (Josephine O) sales h
38 Quincy
- "Frank L clk Ry M S h 102 Har-
vard
- "George M agt 200 Boston av h
170 do
- "James A mason h 17 Hale av
- "James F opr h 86 Bowdoin
- "James H (Dawn N) dentist h
140 Wash
- "John H clk h 32 Clayton av
- "Joseph D firemn bds 184 Spring

JORDAN LUMBER CO. 240 Eastern Av.
 Wals. Malden 174-175
FACTORY AND MILL LUMBER
 Wholesale and Retail

288

W. A. GREENOUGH & CO.'S

Wallace

"Knight Le R h 17 Bradbury av
 "Ralph M student Tufts bds 12
 Dean hall
 "Richard C slipper b 184 Spring
 "Roswell T (Georgianna) prop
 Medford Inn Stables h 18
 South
 "Stanley C mgr b 159 Fellsway W
 "Thomas mach h 74 Swan
 "Wm (Emma) driver h 195 Sa-
 lem
 "Wm J (Flora) blksmith h 52
 Albion
 "Wm R (Ellen E) eng h 184
 Spring
 "W Nelson hostler h 75 Summer
 Waller George G mech eng A R &
 R C Boston av and College
 drive h at Som
 Walles Wm (Louise) special police
 h 22 Alexander av
 Walley Charles H pntr h 46 Pleas-
 ant
 Wallin Otto h 96 Mystic
 Walling Howard N (Edna) U S N
 h 588 Main
 Wallis Nelson C acct h 12 Burget av
 Walls George S mach h 1118 Fells-
 way
 "Mark G (Alice G) supt h 8
 Stearns av
 "Matthias B mach h 1118 Fells-
 way
 "Nelson C (May) bkpr h 12 Bur-
 get av
 Walsh Bertha C bds 56 Evans
 "Charles B supt Glenwood Works
 h 460 Riverside av
 "Bridget Mrs h 21 Union
 "Caroline bds 419 Salem
 "Cora A Mrs hkpr 18 Dearborn
 "David H clk P O h 165 Middle-
 sex av
 "Edmund F (Mary E) archt h 8
 Holton
 "Edward L (Margaret) pntr h 60
 Stanley av
 "Elizabeth M sales b 26 Dearborn
 "Flora bkpr bds 1032 Fellsway
 "Helen V tel opr 71 High bds
 486 Main
 "James (Mary) lab h 18 Maverick
 "James opr h 201 Salem
 "Jeremiah J janitor h 80 New-
 bern av
 "John bottler bds 21 Union
 "John B bkpr bds 26 Dearborn

Walsh

"John D (Fanny A) pntr h 6
 Sturtevant ter
 "Julia bds 2 Duane rd
WALSH J & SON Florists 73 Sum-
 mer Malden Tel Malden 480
 "Leo G (Mary A) lab h 14 New-
 bern av
 "Mary tel opr bds 15 Newbern av
 "Mary Mrs h 1032 Fellsway
 "Michael boiler mkr h 91 Pearson
 rd
 "Michael (Margaret I) carp h 26
 Dearborn
 "Michael F (Mabel) lab h 53
 Poole
 "M Eleanor sales bds 2 Duane rd
 "Nicholas W U S N bds 1032
 Fellsway
 "Patrick (Mary) lab h 75 New-
 bern av
 "Patrick J (Helen) freight hand-
 ler h 46 Wareham
 "Richard brakemn B & M bds 32
 Bow
 "Richard F sales bds 8 Holton
 "Richard H (Mary) pntr h 188
 Fellsway W
 "Thomas (Jennie) firemn h 95
 Central av
 "Thomas F h 8 Holton
 "Thomas H clk bds 56 Evans
 "Thomas J (Elizabeth) carp h
 162 Sheridan av
 "Thomas J (Margaret) yardmn h
 38 Fulton
 "Wm P (Dot) collr h 37 Lambert
 "see Walch Welch and Welsh
 Walter Albert (Ida L) broker h 31
 Chardon rd
 "Hans (Kate) barber 388 Main
 h 20 Stearns av
 Walters Albert E (Mary) clk h 115
 Third
 "Frederick E (Dorothy L) mgr h
 29 Hamilton
 "George H produce h 17 Wheeler
 av
 "Rose P Mrs died May 26 1918
 "Samuel V florist bds 11 Ama-
 ranth av
 Walther Louis B (Edith D) eng h
 10 Greenleaf av
 Walton B F Mrs h 611 High
 "Frank opr bds 643 Bway
 "Guy P clk h 58 Greenleaf av
 "Harriet h 611 High
 "Josephine E clk bds 611 High
 "Minnie S clk bds 611 High

JOSEPH J. LAUNIE

INSURANCE, REAL ESTATE AND MORTGAGES

Telephone Fort Hill 1191. Room 714 Kimball Bldg. 18 Tremont St., Boston, Mass.

MEDFORD DIRECTORY, 1920

289

Walton

- "Nellie wid h 58 Greenleaf av
 "Willard F (Lona) printer h 148 High
 Warburton James H (Florence) elect h 21 Spring st ext
 Ward Amy clk bds 92 Magoun av
 "Arthur S harness mkr bds 75 Swan
 "Charles A gold beater b 75 Swan
 "Charles A foreman h 103 Magoun av
 "Cora opr bds 75 Swan
 "Flora wid Wm H bds 103 Magoun av
 "George A teamster bds 75 Swan
 "George E died Oct 2 1918
 "George L (Margaret A) plmbr h 10 Albion
 "Hannah wid George W h 75 Swan
 "John (Jessie A) paper hgr h 46 Sheridan av
 "John J clk P O 55 bds 67 West
 "Lillian M Mrs died Oct 4 1918
 "Margaret A wid Martin P h 130 George
 "Margaret C h 24 West
 "Marie A mlnr bds 10 Albion
 "Marion G sten bds 30 Touro av
 "Martin h 11 North
 "Martin W wirewkr bds 11 North
 "Mary wid Patrick died May 26 1920
 "Mary G clk bds 130 George
 "Patrick J (Catherine) purch agt h 64 Adams
 "P Frank (Josephine M) police sergt h 30 Touro av
 "Wiley W (Lillian A) sugar refiner h 121 Fellsway W
 "Wm F (Mary M) Ladder 1 h 86 Union
 "Wm H (May) clk h 14 Usher rd
 Wardell Bertha waitress b 12 Court
 "Minnie waitress bds 12 Court
 Wardrone John T (Hilda M) tower man B E Ry h 8 Princeton
 "Wm F (Bessie L) train despatcher B E Ry h 64 Princeton
 Wardwell Mary E Mrs bds 124 Grant av
 "Ruth S tchr James sch h at Melrose
 Ware Celia B wid George L h 26 Lambert
 "Harry R (Grace) auto repr h 15 Maynard
 "Isabel clk bds 8 Pearl

Ware

- "Isabel E auditor h 8 Pearl
 "Kenetha chemist bds 8 Pearl
 "Kenneth M chemist h 8 Pearl
 "Lucy clk bds 89 Grant av
 "Preston sol ctr bds 11 Boston av
 "R Bruce (Rosa) clk B h 87 Grant av
 "see Wear
 Warfield Benjamin C Mrs rem to Winthrop
 Warne Ralph T (Helen) U S N h 24 Brookings
 Warner Alexander A (Lucy A) eng h 78 Adams
WARNER ASA F Pres The Warner & Childs Co 15 Winchester S M h at Boston
 "Chester A mach h 6 Newbern av
 "Edmond N (Clarabelle) clk h. 66 Boston av
 "Edward C (Christine) printer h 35 Clayton av
 "Edward I. clk bds 35 Clayton av
 "Eva E clk bds 31 Hillsdale rd
 "Frederick G steamftr bds 35 Clayton av
 "Henry bds 31 Hillsdale rd
 "James M clk bds 35 Clayton av
 "Lawrence K student bds 31 Hillsdale rd
 "Marion D clk bds 31 Hillsdale rd
WARNER NELSON M Treas The Warner & Childs Co 15 Winchester S M h at Brookline
 "Roland C elect eng b 78 Adams
 "Wells C (Harriet G) fore h 101 Playstead rd
 "Wm A (Julia E) supt 15 Winchester h 31 Hillsdale rd
 "Wm R sales bds 31 Hillsdale rd
WARNER & CHILDS CO THE A F Warner Pres Nelson M Warner Treas Corrugated Paper Products 15 Winchester S M See page 7
 Warren Ann J wid Wm H h 66 Dudley
WARREN CARPET CLEANING CO THE 259-265 Main Malden Tels Malden 249-2522 See page 8
 "Charles F (Amelia B) printer h 31 South
 "Elizabeth M bkpr 374 Salem bds 179 Park
 "Elwell W (Irene) civ eng h 10 Cudworth
 "Harold K (Annie P) carp h 707 Fulton

A. McLEAN & SONS

Carpenters, Painters, Decorators and Real Estate Agents. Repairing of All Kinds
315 Main Street, Medford Tel. Medford 367

290

W. A. GREENOUGH & CO.'S

Warren

"John H (Effie E) lab h 62 Lincoln
"Julius J bds 118 Harvard av
"Lafayette C (Bertha M) janitor h 36 Sherman
"Lewis W (Gertrude M) h 179 Park
"Mary L wid John B h 30 Albion
"Otis H (Ocea M) mach h 40 Brownell
Warrington Kenneth R drftsmn bds 52 Cherry
"Richard jr (Matilda) mach h 52 Cherry
Warwick A Ernest (Martha H) shipper h 70 Greenleaf av
Washburn Albert Z (Laura E) clothing B h 54 Wolcott
"Frederick A (Frances) clk h 33 Stoughton
"Mary Louise mus tchr 54 Oakland h do
Washington Cornelius (Dorothy V) U S N h 22 Jerome
"George H (Mildred A) mach h 15 Metcalf
"Sarah T tchr bds 34 Touro av
"School Mrs Alice D Bowen prin Wash cor Cross
"Square Pharmacy M J Concanon prop 151 Salem
Waskovitz George J student Tufts bds 13 Paige hall
Waterbury Frederick N com trav h 75 Winchester
"Wm acct h 54 Cushing
Waterman Benjamin S (Zena) state boiler insp h 84 High
"Frank O (Sarah D) armorer State Armory h 86 High
"Frank R (Margie M) supt h 14 Stanley av
"James F student Tufts bds 14 Stanley av
"Myra B Mrs h 94 Salem
"Wm H carp h 96 Sheridan av
Waters Albert C (Marion S) sales h 38 Oakland
"Annie bkpr bds 58 Paris
"Michael R (Catherine) Met Dist police h 54 Paris
"Richard G M com artist bds 73 Wareham
Waterson Arthur clk bds 20 Barnard rd
"Herbert B bkpr b 20 Barnard rd
"Tyson (Elizabeth A) cashr h 20 Barnard rd

Watkins Ora R drftsmn h 129 Rock Glen rd
Watson Aaron H (Blanche) purch agt h 45 Otis
"Albert G chauv bds 244 Riverside av
"Charles H (Mary A F) police h 244 Riverside av
"Daniel E (Fanny E) real est h 93 Playstead rd
"Eimer L (Alice) clk h 118 Grant av
"Frederick eng h 17 Hillsboro rd
"Frederick J U S N h 91 Frederick av
"Geneva library asst B bds 118 Grant av
"George H jr (Mabel L) elect h 58 Logan av
"James A (Carrie) mgr h 56 Bradshaw
"John M (Cathy L) master mariner h 14 Wyman
"Le Roie C adv agt h 2 Hunewill av
"Margaret clk bds 45 Otis
"Marlon E musician bds 93 Playstead rd
"Ralph W (Lulu M) public acct h 93 Playstead rd
"Thomas (Minnie) blksmith h 50 Franklin
"Thomas J (Elizabeth) h 6 Franklin
Watt Alice G gro 32a Lambert h do
"Arvilla M Mrs h 32a Lambert
"John rem to Scotland
Watts Charles R U S N bds 32 Sheridan av
"Fred W prov h 119 Third
"James H (Nellie P) truckmn h 22 Sheridan av
"John P mgr 564 High b 564a do
"Louis H (Viola) (The Fiumara-Watts Garage Co) 38 Harvard av h 12 Boston av
"Robert jr (Grace L) mach h 93 North
"Sydney (Mabel) sales h 117 Princeton
Waugh Frank (Estella) carp h 581 Fulton
"Fred S clk bds 1 Boston av
"Wm L (Christine) real est Som h 1 Boston av
Wax Benjamin B (Lillian) sales h 10 Newbern av
Wayland Albert S (Ella M) shipper h 26 Chandler

IF IT'S THE
Malden Ice Cream Company's Cream
 IT'S QUALITY

THE TASTE TELLS

Telephone Malden 2730-R

MEDFORD DIRECTORY, 1920

291

- Weagle Charles E (Mary B) ship-
 per h 11 Hale av
 "Kenneth E (Caroline) driver h
 56 Edward
- Wear Charles (Sophia) automobiles
 h 49 Farragut av
 "Charles jr clk b 49 Farragut av
 "Jean T bds 49 Farragut av
 "see Ware
- Weatherill Edward H clk bds 55
 Bristol rd
- Weathers Harold K student bds 520
 Main
 "Mary W Mrs h 520 Main
- Weaver Frederic V instr Tufts Col-
 lege h 203 Boston av
- Webb Albert G (Emma L) meter
 reader h 10 Fountain
 "Bertha M Mrs died Nov 1 1918
 "Calvin M sec h 31 Mystic
 "Carroll B clk bds 10 Fountain
 "Charles E h 39 Douglas rd
 "Daniel L mgr 244 Boston av h
 at Som
 "Frank H K (Minnie) cashr h 6
 Bowdoin
- WEBB GEORGE F** (Anna F) Auto
 Painting and Trimming rear
 Cradock Garage 61 Main h 38
 Metcalf Tel Connection See
 right top lines
 "George M rubber wkr bds 6
 Bowdoin
 "Joseph P (Elizabeth) driver h
 58 Mystic av
 "Mary P Mrs tchr M H S h 15
 Walnut
 "Walter T clk bds 6 Bowdoin
 "Wm J chauf bds 58 Mystic av
- Webber Anna S Mrs h 548 Main
 1918
 "Augusta A Mrs died July 19
 1918
 "Charles S student Tufts bds 13
 East hall
 "Frank P (May C) fore h 36
 Everett
 "Franklin P (Lillian B) sales h 9
 Fifth
 "Gertrude Mrs drsmkr h 272 Bos-
 ton av
 "Joseph W motormn h 190 Grant
 av
 "Josephine D wid gro 42 Grant av
 h 35 Sheridan av
 "Lewis A (Alice M) clk 124 Wash
 h 10 Abbott
 "Richard L (Elsie F) ins agt h
 35 Sheridan av
- Webber
 "Viola M clk bds 272 Boston av
 "Waldo W (Eulalie) civ eng h 30
 Cottage Park rd
- Webster George P (Johanna) plmbr
 h 11 Cushing
 "May L Mrs bds 11 Cushing
 "Moses R (Lillian D) weigher h
 382 Salem
 "Paul L (Dorothy) clk bds 11
 Cushing
 "Ralph P (Alice B) sales h 33
 Vine
 "Wm F (Annie M) mgr h 1 Belle-
 vue ter
- Weck Mark J (Della) sales h 52
 Dartmouth
- Wedge Mary Mrs h 86 Gaston
- Weeks Charles F drftsman h 32
 Fourth
 "Dora bds 32 Fourth
 "Everett N (Adelaide L) asst
 supt h 331 Boston av
 "Hartwell B (Carolyn A) sales h
 47 Alexander av
 "Lizzie G private school 100
 Allston bds do
 "Susie C Mrs died July 27 1918
 "Walter I sales B h 130 Woburn
- Wehage Frederick B clk bds 30
 Newbern av
- Weinacker Wm A (Gertrude)
 printer h 70 Lawrence
- Weinheimer John rem to Som
- Weinhold C Beatrice student bds 79
 Capen
 "Edward W (Cora M) printer h
 79 Capen
- Weinz Frederick F elect h 51 New-
 bern av
- Weir Charles R (Sarah) sales h 12
 Sheridan av
 "Harry F druggist 380 Main h
 43 Yale
 "Harvey E clk h 10 Bradford av
 "John C bds 12 Sheridan av
 "Margaret clk Medford Trust Co
 bds 12 Sheridan av
- Weissbach Beulah W clk bds 2 Ver-
 non
 "Joseph (Edith S) acct h 2 Ver-
 non
- Weisman Antoine W rem to Bev-
 erly
- Weiss Wm J (Esther) buyer h 85
 Yale
- Weistein Samuel (Fellsway Market)
 434 Salem h 38 Frederick av
- Weitz August (Annie) sales h 73
 Hillsdale rd

W. C. MILES CO.

89 Riverside Av.
Medford, Mass.
Tel. Medford 700

OFFICE AND STORE FIXTURES House Interior Finish, Mill Work, Mantels, Wood Turning

292

W. A. GREENOUGH & CO.'S

Weitz

- "George G elect h 4 Lawrence
- "Herbert A (Marion) lawyer B h 4 Lawrence

Weitz Carl R cons eng bds 309 Boston av

- "Lillie M sten bds 309 Boston av
- "Mary A wid Carl G h 309 Boston av

Welch Ada M bkpr 236 Boston av bds 27 Prescott

- "Albert (Rosa) nurse bds 10 Warren

Welch

"James R (Alma M) bkpr h 267 Boston av

"John F chief of police 80 Main h 45 Garfield av

"John F (Nora E) cashr h 143 Central av

"John F (Theresa J) sign writer h 35 Adams

"John J lab bds 80 Newbern av

"John J (Louise A) sales h 67 Princeton

"John M (Clara) telephone installer h 127 Surrey

"John T died Sept 24 1918

"Josephine E tchr Center sch h at Malden

"Kathleen bkpr bds 104 Salem

"Margaret h 104 Salem

"Patrick (Catherine) lab h 80 Newbern av

"Thomas J (Margaret A) teleg h 655 Fulton

"V Regina student bds 104 Salem

"Wm R elect bds 655 Fulton

"see Walsh

WELCH'S EXPRESS (Henry H Herman) 236 Boston av 77 Kingston 16 Union 130 Bedford and 32 Court sq Boston See page 2

Weldon Arthur G (Ida) eng h 25 Leighton

"Edwin E (Emily E) train despatcher B & M h 22 Tyler av

"George H com trav bds 9 Wright av

"Harold E (Mildred E) clk h 50 Stearns av

"Melvin V tchr manual training public schs h at Watertown

"Wm H (Mary A) shipper h 9 Wright av

"see Welton

Welles Franklin (Margaret E) phys B h 8 Madison

Wellington Charles S (Nellie F) sales h 45 Warren

"Edward V florist 354 Salem b do

"Ernest H (Lillian F) pres (Camb) h 92 Allston

"Everetta K bds 17 Ashland

"Frank B clk bds 354 Salem

"Fred S auto renr bds 45 Warren

WELLINGTON GEORGE A Insurance 30 Kilby Boston h 578 Riverside av See page 13

"Hattie E wid J Varnum h 354 Salem

A. W. WELCH

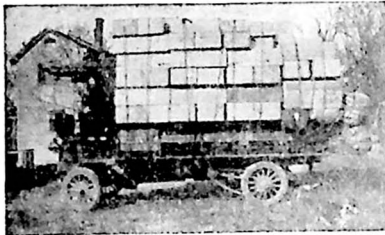

27 Prescott St., W. Medford
Tel. Medford 76

Furniture Moved by 3-Ton
Auto Truck
Long and Short Distances

Storage for Furniture, Pianos, Etc.
Furniture Packed and Crated

WELCH ALBERT W (Annie L) furniture moving 27 Prescott W M h do See above

"Alice wid Jeremiah h 4 Lewis

"Annie Mrs died Feb 28 1918

"Charles R cond h 4 Lewis

"Clarence T elev opr bds 54 Canal

"Edgar L chauf 27 Prescott h do

"Francis S clk bds 104 Salem

"Frank H (Catherine M) mach h 40 Alfred

"George M (Augusta) auctioneer h 467 Bway

"George W (Mabel) driver h 184 Winthrop

"Harold L (Mary L) plmbr h 108 Wash

"James D (Esther) rubberctr h 66 Surrey

"James E (Eleanor J) glazier h 64 Chipman

N. J. SODERLUND315 MAIN
SIREETFire
Automobile

Insurance and Real Estate

Liability
Accident, Etc.MEDFORD
MASS.

MEDFORD DIRECTORY, 1920

293

Wellington

- "Improvement Association Middlesex av n Fourth
 "Joseph W (Lillian) sales h 57 Playstead rd
 "J Everett died Feb 8 1918
 "J Varnum died Feb 27 1920
 "Maud K bds 17 Ashland
 "Methodist Episcopal Church Maurice L Bullock pastor Riverside av cor Middlesex av
 "Robert H (Agnes T) clk h 75 Medford
 "R R Sta Cradock av n Third
 "Warren H (Lucy) clk h 13 Fourth
 Wellman Charles P (Eva) sales h 18 Irving
WELLMAN COMPANY H P Ballard Pres Machinery 58 Swan
 Wells Caroline E wid Joseph A h 16 Foster ct
 "Charles E died Sept 30 1918
 "Frank R (Mary) freight cond h 40 Stanley av
 "George C clk h 25 Emerald
 "Kathrine bds 15 Warren av
 "Wm A (Bessie) clk h 16 Morton av
 "Wm B (Clara L) clk h 128 Myrtle
 "W Howard (Constance R) sales h 36 Maple av
 "see Welles
 Welsh Annie E died Mar 15 1919
 "Carl W (Annie R) buyer B h 142 Mystic
 "Cleveland R clk bds 142 Mystic
 "Grace M wid Thomas F h 486 Main
 "Henry J (Catherine C) archt h 32 Cotting
 "John H sales h 114 Princeton
 "Maynard O horse trainer h 45 Yale
 "Michael farm wkr bds 264 Grove
 "Nellie V teleg bds 486 Main
 "Nora A wid Wm H b 142 Mystic
 "Wm F (Mary) clk P O h 348 Main
 "Wm R C sales bds 142 Mystic
 "see Walsh and Welch
 Welton Alfred H (Grace C) clk h 23 Cushing
 Wendell Albert V (Elizabeth M) sales h 75a Bristol rd
 "Frederick (Matilda) painter h 337 Malden
 Wendt Wm tailor 155 Main h 82 Park

- Wentworth Andrew W (Annie) clk h 41 Warner
 "Anna B bds 28 Chardon rd
 "Aurelia wid Alonzo died Feb 10 1918
 "Bridget wid Owen died Jan 28 1919
 "Burt H rem to Som
 "Clarence E (Edith W) lawyer h 48 Metcalf
 "Frank (Eugenia M) chauf h 6 Norton av
 "Grace A wid John E h 60 Pleasant
 "Josephine tchr M H S bds at Som
 "Nelson P (Charlotte) clk h 16 Jerome
 Werner Martin J (Elsie P) elect h 62 Princeton
 Wescott Alice G bds 54 Sharon
 "Lucy A wid Harry b 54 Sharon
 "Warren E clk P O 56 h 54 Sharon
 "Winfred F dentist 22 Harvard av h 54 Sharon
 Wessels Benjamin F (Jessie) bkpr h 7 Edison av
 West A Clifton h 51 Fourth
 "A Harold (Eleanor V) clk h 39 Park
 "Emery F (Jessie B) mach h 57 Acton cir
 "Emery G h 79a Bristol rd
 "Fred D (Eva D) clk h 76 Wellington rd
 "Hall Packard av opp reservoir
 "Harold A (Eleanor) clk h 39 Park
 "Harriet L wid Charles F bds 56 Bowen av
 "John A (Mary E) supt h 44 Bowdoin
 "Medford Automobile Co (Alphonse E Kenney) 29 Harvard av
 "Medford Baptist Church Elen F Francis pastor Boston av cor Harvard av
 "Medford Club 12 Harvard av
 "Medford Cong Church Henry T Smith pastor High cor Allston
WEST MEDFORD REAL ESTATE TRUST George W Woodland Henry W Jackson Trustees 503 High West Medford Tel Arlington 180
 "Medford R R Sta High opp Harvard av
 "Ruth E packer b 23 Shapley av

THE W. P. TOBEY AUTO AND SUPPLY CO.

CARS OVERHAULED AND REPAIRED, VULCANIZING
SERVICES BATTERIES CHARGED, CARS FOR RENT, SUPPLIES SERVICE

294

W. A. GREENOUGH & CO.'S

- Westall Henry A h 47 Carolina
Westcott John W sales b 73 Fourth
"Roy L (Carrie E) supt h 73 Fourth
"see Wescott
Western Union Telegraph Co 5 Forest and West Medford sta B & M
Westgate Charles B (Olive L) carp h 19 Fulton
Westling Arvid M artist bds 98 Boston av
Weston Beth A physical Instr bds 17 Royal
WESTON BROS MEDFORD EXPRESS (Samuel J and William H Weston) 484 Main Tel Medford 1124-W and 15 Merchants Row Boston Tel Fort Hill 3427 See page 10
"Doris R student Tufts bds 30 Boston av
"Frances h 27 Golden av
"Frank C (Helen E) photog h 27 Golden av
"Fred D (Blanche R) fore h 12 Wright av
"F Irving (Cora F) prov B h 17 Royal
"George F jr (Mildred) prin S J H S h 576 High
"George M (Sarah P) musician h 164 Salem
"Harold D carp bds 12 Wright av
"N Gertrude bds 17 Royal
"Percy E (Ethel H) sales h 30 Boston av
"Samuel (Mary J) plstr h 484 Main
WESTON SAMUEL J (Weston Bros Medford Express) 484 Main bds do
"Thomas G (Sarah A) marine eng h 34 Stearns av
"Winthrop S sales h 568 Fulton
WESTON WILLIAM H (Weston Bros Medford Express) 484 Main bds do
Wetherbee Alfred E (Ellen S) stereo h 9 Brookings
"Clarence A rem to Chester NH
"James S (Emma K) motormn h 243 Salem
"Lillian L bds 243 Salem
"Roy student bds 243 Salem
"Susan E bds 9 Brookings
Wetherell Dorothea K asst libr Public Library bds 27 Florence
"Jennie B wid Charles A h 27 Florence
Wetmore Edgar A (Susie) clk h 33 William
"Frank F (Mabel T) auto supplies h 308 Malden
"Norman L mech eng bds 63 Princeton
"Wallace E (Amanda) agt h 33 William
Weymouth Edwin G (Lena L) carp h 121 Central av
"George L carp bds 31 Russell
"Harold jeweler bds 31 Russell
"Viola B gold leaf booker bds 11 Simonds ct
"Wm R (Susie J) pntr h 11 Simonds ct
Whalen Charles (Catherine) carp h 11 Winslow av
"Francis L clk bds 38 Alfred
"Helen L tchr Tufts sch bds 38 Alfred
"John P mgr B bds 38 Alfred
"Margaret M wid John F h 38 Alfred
"Sarah M employment 115 Main h do
"Thomas J com trav h 135 Harvard av
"see Whelan
Whall Edward J (Pearl) h 30 Third
Wharff Georgie E wid Benjamin F died Feb 28 1920
Wharton Edward R mach h 327 Main
"Joseph W (Sophie) furn polisher h 34 Chandler
Whear Roger G clk bds 73 Wash
"Wm (Alice) sales h 73 Wash
"Wm F clk bds 73 Wash
Wheat James H mach bds 847 Fellsway
Wheater Charlotte Mrs died July 26 1918
"Reuben C pntr h 16 Higgins av
Wheatley Henry D (Ruth E) clk h 72 Almont
Wheaton Edith G tchr Lincoln sch bds at Malden
"George R (Bessie) mgr h 8 Os-good
Wheeler Charles T (Frances T) mgr h 48 Monument
"Charles T jr (Alice) sales h 130 Jerome
"Edwin F clk h 48 Monument
"Elizabeth A wid Albert h 6 Manning



The Malden Morris Plan Company

Loans and Investments

17 PLEASANT STREET

TELEPHONES 804 and 813

MEDFORD DIRECTORY, 1920

295

Wheeler

- "Florence S clk bds 190 Salem
- "Fortis D (Phyllis R) repr h 274 Boston av
- "George R (Bertha C) sales h 240 Riverside av
- "Gladys clk bds 6 Manning
- "Herbert W (Delia M) asst paymaster h 197 Middlesex av
- "Ida M cashr bds 190 Salem
- "John fremn h 81 Central av
- "John A jr (Ella B) com trav h 14 Holton
- "Joseph H (Martha E) plate printer B h 190 Salem
- "Lila V wid Henry J matron 203 High h do
- "Martha S Mrs tchr Lincoln sch h 6 Higgins av
- "Mary J wid Oliver died Oct 1 1918
- "Ruth B bds 17 Golden av
- "Stewart B (Annie) photo engr h 63 Frederick av
- "Walter L (Ethel M) sales h 107 Brookings
- "Walter M student Tufts bds 197 Middlesex av
- "Wm D (None B) motormn h 16 Malvern ter
- Wheet Geneva A asst Tufts College bds at Som
- Whelan Catherine Mrs died Oct 8 1919
- "Charles (Catherine) carp h 7 Winslow av
- "Cornelius F (Annie) fore h 45 Fifth
- "Edward (Annie) special officer B & M h 73 Fourth
- "George T shipper bds 45 Fifth
- "Gerard M (Julia) fore h 70 Marion
- "see Whalen
- Whelpley Edward O (Sarah M) clk h 12 Burnside
- "Wm E (Maude E) clk h 52 Faragut av
- Whichelow Forrest H (Alberta) elect h 24 Willard av
- Whicker Wm J P (Clara) shipping agt h 377 Fellsway W
- Whidden Bessie W wid G Albert bds 12 Carney
- "Walter F (Catherine E) sales h 650 Mystic Valley pkwy
- Whittaker Chester L (Louise D) pres B h 152 Mystic
- "see Whittaker

- Whitall Walter M (Agnes) carp h 11 1/2 Tainter
- Whitcher Frank L sales h 18 Ma-verick
- "George A (Mary F) eng h 48 Wash
- "Lillian wid George R h 234 Riverside av
- "Max W (Lillian M) clk Ry M S h 143 George
- Whitcomb Charles A (Grace E) signal supervisor B & M h 20 Marshall
- "Forrest R supt A R & R C Boston av and College drive h at Som
- "Fred B (Sarah P) office mgr h 8 Rock Hill
- "John D died Jan 9 1919
- "Maurice P (Gladys F) butter h 18 Newton rd
- "Wm B fancy goods B bds 516a High
- White Albert L (Dorothy) lab h 54 Lambert
- "Alexander J chauf b 38 Thomas
- "Annie wid Michael h 132 Sharon W M
- "Arthur W (Cora L) pattern mkr h 541 Main
- "Benjamin I (Ethel) elect eng h 53 Pembroke
- "Bertram H (Lillian C) real est h 571 High
- "Blanche E clk bds 9 Liberty av
- "Charles F (Ida) carp h 77 Was-son
- "Chester J eng bds 8 King av
- "Daniel J (Margaret C) eng h 54 Everett
- "Dennis J (Gertrude D) U S N h 8 Alexander av
- "Eleanor wid Henry h 9 Liberty av
- "Frances J clk bds 132 Sharon
- "Fred B (Annie K) tel insp h 27 Kenmere rd
- "George A (Lottie A) artist h 140 Sherman
- "George E (Eleanor F) wirewkr h 9 Harris rd
- "George Wyman bkpr h 37 Sheri-dan av
- "George W firemn b 140 Sherman
- "George W (Agnes M) clk h 16 Lawrence
- "Harry N acct h 8 Newbern av
- "Henry died Mar 18 1920
- "Henry M (Mary) elect h 80 Brookings

DUDLEY GARAGE, Inc Medford Taxi Service

Tel. Med. 51998

296

W. A. GREENOUGH & CO.'S

White

"James (Clara) printer h 18 Sixth
 "John mason bds 55 Mystic av
 "John R driver bds 196 Winthrop
 "Joseph F (Celia B) butcher h 264 Harvard
 "J Chester (Amy) inventor h 8 King av
 "Lester L sales h 72 Edward
 "Lillian A Mrs h 22 Fourth
 "Lincoln N chauff bds 90 Main
 "Llewellyn O (Lilla M) sec-treas h 19 Vernon
 "Louise D tel opr bds 132 Sharon
 "Margaret clk bds 54 Everett
 "Margaret V clk bds 264 Harvard
 "Mary E clk bds 132 Sharon
 "Mary E sten bds 54 Everett
 "Nicholas 2d (Barbara) h 196 Winthrop
 "Nicholas J appr bds 196 Winthrop
 "Patrick H (Mary) mach h 38 Guild
 "Peter J (Mary A) shipper h 81 Pinkert
 "Robert A (Amy) clk h 6 Gaston
 "Robert S steamftr h 208 Grant av ext
 "Roy S carp h 66 South
 "Samuel V eng h Webber
 "Simon pntr 73 Riverside av h 146 Main
 "Willard G died Dec 19 1918
 "Wm E (Mary H) printer h 220 Spring
 "Wm F clk bds 264 Harvard
 "Wm F (Charlotte W) lawyer B h 21 Water
 "William H (Jennie) watchmn bds 31 Almont
 "see Whyte
 Whitehead Frank L ins h 154 Fells-way W
 "Walter (Edith) fore h 24 Lincoln rd
 Whitehouse Emily D Mrs died Aug 20 1919
 Whitelaw James C (M Winifred) sales h 87 North
 "James J (Helen A) sales h 77 Boston av
 Whiteley Samuel J (Charlotte) storekpr B & M h 76 Fourth
 Whitfield John B firemn bds 47 Cushing
 WHITING D & SONS Milk 570 Rutherford av Charlestown
 See page 9

Whitman Charles elect h 34 Corey
 "Charles A (Florence M) shipper h 43 Martin
 "Charles G clk bds 490 Salem
 "Eldon R (Lilly V) store fixtures B h 124 Forest
 "Frank H rem to Som
 "Frederick A (Mabel A) eng Ward st pump sta h 6 High st pl
 "Frederick E appr b 6 High st pl
 "G Myron (Millie M) mgr h 31 Boston av
 "Harry C mason h 31 Sharon
 "Louise h 72 Wareham
 "Mildred A tchr Hancock sch h at Danvers
 "Thomas G (T G and W H Whitman Co) bds 34 Corey
 "T G and W H Co (Thomas G and Wm F Whitman) battery service sta 312 Main
 "Warren C (Lillian A) chemist h 76 Hillsdale rd
 "Wm H (Gertrude H) (T G & W H Whitman Co) 312 Main h 34 Corey
 Whitney Alice W h 126 Salem
 "Bertha J bds 32 Franklin
 "Emma E Mrs tchr Tufts sch h at Som
 "Ernest (Jennie) clk h 37 Fells av ter
 "Eugene L (Valentine E) elect h 16 Mayberry av
 "Francis H (Edith B) firemn B & M h 50 Wash
 "Frank B clk 30 High bds 29 Brookings
 "Frederick A (Anna M) chemist h 82 North
 "George A h 78 Medford
 "Gorham H (Edith B) pres h 35 Irving
 "Joseph M (Vashti) h 169 Sheridan av
 "Joseph T tchr manual training pub schs h 72 Ashland
 "J Merle (Alice M) clk h 16 Temple
 "Martha A wid Jophanus H h 32 Franklin
 "Mary J wid Frank E h 29 Brookings
 "Orville J U S A h 32 Franklin
 WHITNEY T D COMPANY Linens Temple place and West Boston
 "Wm A (Mary A) druggist 477 High h 17 Irving

Real Estate **WILLIS HOWES** Insurance

409 MAIN STREET

Bicycles—Supplies
TELEPHONE 1095-W

MALDEN SQUARE

MEDFORD DIRECTORY, 1920

297

Whitney

- "Wm A (Fanny Y) pressmn h
136 Harvard
- "Wm F h 272 Forest
- "Wm H (Pauline) metal wkr h
11a Golden av
- "Wm H (Abbie A) h 27 Harris rd
- Whittaker Alice J gro 118 Main h
15 Pleasant
- "Wm H (Mary J) whol produce
h 138 Woburn
- "see Whitaker
- Whittemore Abbie L wid Thomas
bds 666 Mystic Valley pkway
- "Fred L (Marie G) pres (Chsn)
h 1454 Mystic Valley pkway
- "Harry W (Tufts College Press)
179 College av h at Som
- "Louis F (Ruth B) sales h 131
Woburn
- "Richard (Edna) ins h 20 Sher-
wood rd
- "Roy G sales bds 1454 Mystic
Valley pkway
- "Samuel H (Harriet C) mgr h 29
Chester av
- "Willis E (Edith E) gro 133
Fourth h 123 do
- Whitten Edwin L (Nellie F) sales
h 49 Circuit
- "Francis jr (Esther) archt h 14
Gorham rd
- "Nellie F Mrs h 4 Bellevue ter
- Whittet Margaret I bds 16 Hamilton
- "Sarah wid Rowland C h 16 Ham-
ilton
- "Thomas S (Jennie) carp h 29
Woodrow av
- Whittredge Harold B (Etta) ad-
juster h 2 Gaston
- Whitworth Fred A (Alice) motormn
h 942 Highland av
- Wholley Dennis P (Ellen M) sales
h 59 Wareham
- "Dorothy F clk bds 59 Wareham
- "Frederick A mach bds 59 Ware-
ham
- "Margaret C clk bds 59 Wareham
- Whynott Henry (Mary) polisher h
63 Thomas
- Whyte Oliver & Co wire mfrs 65
Hancock
- Wichenbaugh Roy clk 54 Mystic av
h at Hyde Park
- Wickens Charles A mach bds 81a
Central av
- "Chester A clk b 81a Central av
- "Frederick A (Mary) pressmn h
81a Central av

Wickens

- "Frederick W (Agnes L) sales h
164 Fellsway W
- "Harold A eng bds 81a Central av
- Wickham Ernest C (Anna J) chauf
h 564 Fulton
- Widtfeldt Kund A ins h 5 Granville
av
- Wiedeman Harold M auto repr bds
r 56 Fountain
- "Lorin L mach h r 56 Fountain
- Wier Percy B sales b 26 Gorham rd
- "Wm P (Mary F) sales h 26
Gorham rd
- Wiggett George W (Mertee B) ins
h 14 Golden av
- "Roy W clk bds 14 Golden av
- Wiggin Amanda M wid John E bds
12 Bradshaw
- Wight Alice R Mrs h 46 Lawrence
- "Eleanor A wid George H died
May 12 1920
- "Nellie clk bds 46 Lawrence
- Wilbur Jennie C mgr 476 High bds
1 Irving
- "Mortimer E printer 474 High
bds 1 Irving
- "Nahum E died Mar 7 1920
- "Nahum E estate Mrs Nancy C
Wilbur mgr variety 476 High
- "Nancy C wid Nahum E h 1
Irving
- Wilbur Alice F tchr Brooks sch bds
28 Brooks
- "Frank E cook bds 14 Sables ct
- "Fred E (Alice T) gate tender h
14 Sables ct
- "John A (Sadie M) cond B & M
h 47 Princeton
- Wilcin John died Sept 21 1918
- Wilcox Harry P rem to Orford N H
- "Martha C wid Daniel W died
June 27 1920
- "Wm S clk h 4a Harvard av
- Wild Helen T clk assessors office 80
Main bds 54 South
- Wilder Charles F (Mary F) blk-
smith h 8 Higgins av
- "Charles H chauf h 51 Marlon
- "C Herbert (Ruth) chauf h 9 Ly-
man av
- "Evelyn R wid Charles L h 9 Ly-
man av
- "Harry F shipper h 9 Lyman av
- "Leland R com trav h 1526 Mys-
tic Valley pkway
- "Miles S (Kathleen A) eng h 144
Riverside av
- "Norman L (Rosa R) eng h 14
Lapham

Charles W. Howard & Son

Established
1882

INSURANCE

Agents and Brokers in all Companies
Boston, Malden and all Suburbs

REAL ESTATE

32 Summer Street, Malden

18 Tremont Street, Boston

298

W. A. GREENOUGH & CO.'S

Wilder

- "Waldo H (Ethelyn A) mariner
h 65 Princeton
"Wm H (Elizabeth) h 14 Lapham
"Wm R (Loretta) tile wkr h 67
Ship av
Wildes Charles W A gatemn h 62
Canal
"Ezekiel B (Lydia) h 39 Adams
Wile Edmund J (Belle D) insp h
129 Summer
Wiles Harry A (Edith B) sales h 67
Wolcott
Wiley Clara A wid Frank h 78
Monument
"Walter T ins h 3 Brooks
Wilkerson Harold C student bds 61
Arlington
"John H (Ella R) clk P O B h 61
Arlington
"see Wilkinson
Wilkes Joseph W (Ella V) sheet
metal wkr h 100 North
Wilkins Darrell F teaming B bds 58
Sagamore av
"Edward (Mary) sales h 50 Stan-
ley av
"Fletcher B (Mabel H) fore and
milk 204 Winthrop h do
"Frank D (Gertrude) teaming B
h 58 Sagamore av
"Ralph H driver b 204 Winthrop
"Samuel H (Mary P) phys 411
High h do
"Sidney W rem to Everett
"Wm (Jessie E) carp h 147 Sum-
mer
Wilkinson Harold H (Elizabeth) clk
h 22 Sanger
"Howard A (Gertrude) mgr h 4
Boylston ter
"John dyer bds 204 Riverside av
Will Emily Mrs h 88 Bristol rd
"John M (Harriet) baker h 31
Orchard
"John M Jr mach bds 31 Orchard
"Leo F mach bds 88 Bristol rd
"Michael J lieut U S N h 26 Flor-
ence
"see Wilkerson
Willard Donald B student Tufts bds
26 East hall
"Edwin A (Minnie F) signal
tower man h 61 Quincy
"Guy I (Medford Motor Sales Co)
42 Dexter h at Newton
"Matthew B (Maud) chauf h 130
North
"Ralph E (Florence) boxmkr h
13 Third

Willet Louis (Amy) U S A h 82 Al-
bion

Wiley Herbert A (Myrtle A) (Wil-
ley & Ahern) 124 Wash h 36
Magoun av

"Mary A Mrs bds 10 Bowen av

WILLEY & AHERN (Herbert A
Willey and John H Ahern)
Druggists 124 Washington
See page 10

Willhoft Anna stitcher bds 47 Man-
ning

"Elizabeth boxmkr bds 47 Man-
ning

"Emma sten bds 47 Manning

"Frank elect bds 47 Manning

"Jean (Elizabeth) cigarmkr h 47
Manning

"John eng bds 47 Manning

Williams Alice M Mrs died April
27 1919

"Alice M wid Frank H h 349
Fellsway W

"Amy E cashr bds 27 Metcalf

"August C photog h 41 Stanley av
"Charles M (Elizabeth) ironwkr
h 229 Spring

"Charles R (Annie C) mason h 8
Alfred

"Earle P h 272 Boston av

"Elizabeth wid Gaston h 45 Lin-
coln

"Ethel G tel opr bds 27 Metcalf

"Frank opr bds 99 Riverside av

"Frank (Catharine) auto repr h
248 Spring

"Frank G clk bds 276 Boston av

"Frank J opr bds 27 Metcalf

"Frank N (Agnes) sales h 56
Summit rd

"Fred B (Sarah A) bkpr h 52
Warren

"Frederick C repairmn h 77 Bris-
tol rd

"George (Helen E) steamftr h 26
Lincoln

"George H died Feb 9 1920

"George M (Mary) clk h 276 Bos-
ton av

"George R mach bds 571 Main

"George T (Annette) lab h 156
Jerome

"George W (Rachel) phys 156
Jerome h do

"Georgiana bds 156 Jerome

"Harold C (Ruth H) optician h
19 Hamilton

"Harry L (Melvina) pntr h 11
Mayberry av

Williams

"Henry J (Ursula M) ropemkr h
81 Marshall
"Ibra W trainmn bds 676 Mys-
tic Valley pkway
"Jennie gold cutter h 63 Magoun
av
"John (Mary) cigarmkr h 60 Sur-
rey
"John B (Abbie G) mach h 80
Bowdoin
"John E clk bds 96 Harvard
"John E (Dolorosa) sales h 12
Berwick rd
"John F (Ruth H) fore h 96 Har-
vard
"Joseph B (Anna) chauf h 40
Sherman
"Julia wid George H h 571 Main
"J Frank office mgr Locke Coal
Co h at Wakefield
"Lawrence D (Hazel C) printer h
133 Winthrop
"Lillian G Mrs h 27 Metcalf
"Norman E (Helen J) mach h 14
Newcomb
"Stephen C sales h 13 Fairmount
"Thomas G credit mgr bds 300
Main
"Victoria bds 156 Jerome
"Willard M sales h 68 Magoun av
"Wm C (Mary F) clk h 54 Ken-
mere rd
"Wm C jr bds 54 Kenmere rd
Williamson Ernest (Josephine)
shipper h 5 Bower
"Harold W iron wkr h 190 Grant
av
"John B (Olive) mach h 78 Bow-
doin
"Katherine T bds 31 College av
"Peter blksmith h 174 Harvard
"Peter jr bds 174 Harvard
"Wm O (Emma) eng h 23 Gran-
ville av
Willis Arthur W (Elizabeth J) auto
renr h 36 Sydney
"Dwight W (Mamie) printer h 25
Princeton
"Edward F (Edith H) clk h 35
Chandler
"Ernest M (Eva H) clk h 110
Princeton
"E Milton (Bertha) mach h 41
Winchester
"John T (Ellen) mach h 40 An-
drews
Willmore Merton W (Bertha) drfts-
man h 41 Bowdoin

Willson Caroline B wid Charles H
h 117 Mystic
"Donald B clk bds 117 Mystic
"Julian sales bds 23 Woods
Edge rd
"Wm C clk h 23 Woods Edge rd
"see Wilson
Willwerth John A (Mary A) cond h
28 Tainter
Wilmer Fred W bkbndr h 45 New-
bern av
Willmore Joanna Mrs h 58 Webster
Wilmot Fred O sales bds 28 Grove
"John P polisher h 45 Tyler av
"Walter W (Lillie M) messenger
h 28 Grove
Wilson Albert (Ellen) janitor h 2
Fulton Spring rd
"Albert P drftsmn bds 98 Central
av
"Ansel H (Julia) sales h 89 Grant
av
"Bertha waitress rms 25 Stanley
av
"Charles G (Harriet) elect h 89
Sheridan av
"Chester W (Helen D) mech eng
h 5 Adams
"Clarence E eng A R & R C Bos-
ton av and College drive h at
Som
"Edith M Mrs bds 41 Albion
"Emily B Mrs h 80 Winchester
"Francis G pntr bds 7 Hume av
"Frank O (Lillian S) shipper B
h 84 Quincy
WILSON GEORGE A (Wilson &
Fennelly) 458 Main h at Bos-
ton
"George A (Irma E) sole leather
sorter h 74 Marshall
"George H died Dec 5 1919
"George W comp h 9 Fifth
"George W (Annie M) cooper h
103 Fulton
"Glennie K clk bds 21 Grove
"Harry E clk bds 98 Central av
"Henry J chauf bds 26 Manning
"Herbert S (Clara) clk h 155b
Main
"Howard A (Mary) mach h 119
Dudley
"Ida M Mrs h 20 Fairmount
"James A (Margaret T) U S N h
144 Fellsway W
"James W died Apr 30 1920
"John C (Metta) printer h 599
High
"John F (Mary) letter carrier B
h 68 Wareham

C. C. BAILEY COMPANY

Importers, Wholesalers and Commission Dealers in Carpets

RUGS, MATTINGS, OIL CLOTHS AND LINOLEUMS
Tel., Haymarket 2128 48 Canal Street 141 Friend Street, Boston

300

W. A. GREENOUGH & CO.'S

Wilson

- "John S (Florence M) brakemn h 15 Whittemore
 - "Joseph C (Blanche) shipper h 85 Third
 - "Leon T asst research dept A R & R C Boston av and College drive h 42 Bromfield rd
 - "Lucretia waitress rms 25 Stanley av
 - "Lucretia F wid John b 17 Court
 - "Margaret h 15a Winter Hill rd
 - "Margaret Mrs h 142 Fellsway W
 - "Margaret F wid James W h 26 Manning
 - "Samuel D B E Ry h 72 Almont
 - "Samuel T (Catherine F) radio wkr h 23 Golden av
 - "Wm mgr bds 20 Fairmount
 - "Wm F (Alice M) motormn h 17 Court
 - "Wm H (Alma M) decorator B h 7 Hume av
 - "Wm W (Alda M) clk bds 292 Boston av
- WILSON & FENNELLY** (George A Wilson and William R Fennelly) Plumbing Heating and Real Estate 458 Main See right top lines
- "see Willson
- Wiltshire Bertha M bds 112 Dudley
- "Wm F (Lillie) produce h 112 Dudley
- Winch Abbie L wid Charles E bds 49 Pleasant
- Winchenbaugh Harold E sales h 14 Fountain

The Great

White House of Cleanliness

WINCHESTER LAUNDRY CO.

Exclusive Launderers

Winchester, Mass.

Telephone 390—Connecting

All Departments

WINCHESTER LAUNDRY CO Winchester Square Winchester Tel Winchester 390 See above

Winchester

- "Roy W (Ada) drftsmn h 417 High
 - "Wesley E mgr h 18 South
 - Winer Myer W (Clara) tailor 49 Main h 115 Salem
 - Wing Frank M (Theresa) pntr h 12 Myrtle
 - "Henry O tel eng h 36 Cushing
 - "Walter M (Frances) dentist h 15 Brookings
 - Wingate Dora sten bds 421 High
 - "Dorothy bds 45 College av
 - "Frank E (Sarah E) druggist h 97 Warren
 - "G Frederick (Flora A) sales h 308 High
 - "James D P (Helen) pres-treas Medford Publishing Co 4 Main h 45 College av
 - "John E (Florence) clothesctr h 421 High
 - Winkelman Henry A (Jessie D) mgr B h 19 Otis
 - Winkley John A (Anna) pressmn h 100 Bristol rd
 - "Wm H (Grace G) ins agt B h 13 Intervale av
 - "Wm W (Georgia L) h 41 Prescott
 - Winn Harriet wid James H h 119 Jerome
 - "Jennie M wid Willard B bds 34 Manning
 - "Robert E (Mary) sign writer h 320 Fellsway W
 - "Wm A navy yard h 107 Third
 - Winne Clifford E (Emma G) window dresser h 88 Bristol rd
 - Winship Francis A (Estelle G) sales h 562a Main
 - "Frederick H (Harriet M) mgr h 562 Main
 - "Walter W (Idabelle) leather goods B h 146 Allston
- WINSLOW CHARLES A** (Evelyn P) city clk 14 Medford bldg h 37 Royal
- "Fred E (Carrie C) syrup mfr h 15 Bower
- "Henry C (Gertrude) rubber wkr h 843 Fellsway
- "James M (Esther O) helper h 67 Greenleaf av
- "Marion E sten bds 37 Royal
- "Wm A (Georgianna M) bds 37 Royal
- Winsor John T (Orra M) sales h 30 Cherry

B. F. WALDRON & SONS

Auto Tires and Accessories

Vulcanizing

Storage Batteries

28 HIGH STREET

PHONE MEDFORD 1001

MEDFORD DIRECTORY, 1920

301

- Winston Sarah wid James bds 334 Main
Winter Harold R rem to Maplewood
Winters Charles stmfr h 52 Newbern av
"Flora B Mrs died Oct 8 1918
"Frederick clk h 46 Wareham
Wipfler Elizabeth M clk bds 164a Sheridan av
"Francis J h 164a Sheridan av
"Francis J jr sales bds 164a Sheridan av
Wise Frank N (Cora E) fore h 6 College av
"Margaret clk Medford Trust Co bds 12 Sheridan av
Wishman Herbert G (Lucy) auto trimmer h 312 Fulton
Wiswell Byron P (Sarah M) carp h 177 Middlesex av
"George C adv agt bds 177 Middlesex av
"Hattie B bds 444 High
"J Curtis clk 440 High h 444 do
"Maud M clk bds 444 High
Witham Mildred L cashr bds 15 Bellevue
"Nettie V wid Arthur H h 236 Salem
Witherell Benjamin (Isabelle W) carrier P O B h 217 Salem
"Jean M bkpr bds 64a Harvard av
"Jesse H (Gertrude) eng h 64a Harvard av
"Lawrence H mach bds 64a Harvard av
Withington Charles F (Mary) sales h 850 Fellsway
"Charles I (Alice A) pntr h 8 Canal
"Ellen C bds 203 High
"Henry died Jan 21 1918
"Mary E Mrs died April 27 1918
Wladyslaw Joseph opr h 222 Riverside av
"Zumeata rubberwkr h 222 Riverside av
Wodeley George (Bessie) U S N bds 118 Harvard
Wohrgren Waino (Hilda K) tailor h 79 Wareham
Wolfe Agnes E Mrs h 80 Magoun av
"Anna sten bds 80 Magoun av
"Charles R bkpr h 22 Stearns av
"Ida F wid Frank L bds 607 High
"Martha H bds 80 Magoun av
"Percy F (Louise B) structural eng h 607 High
"Sylvester C rem to Canada
Wolk Harry W fruit h 37 Bowen av
"Simon (Rose) cap mkr h 37 Bowen av
Wolschendorf Wm I (Elizabeth) shipper h 28 Curtis
Women's Exchange bds 450 High
Wong Charlie laundry 99 Wash h do
"George H laundry 9 Riverside av h do
"How laundry 243 Central av h do
"Kee laundry 430 Salem h do
Wood Alfred T driver b 8 Sables ct
"Amos P clk 10 Main h at Som
"Annie V wid Joseph E h 329 Malden
"Arthur E (Catherine L) watch mkr h 11a Bradbury av
"Beatrice bkpr bds 42 South
"B Frank (Jennie E) printer h 28 Quincy
"Dorothy M nurse b 119 Woburn
"Elizabeth S student bds 119 Woburn
"Elmer instr Tufts College h at Som
"Fanny T clk bds 28 Quincy
"Francis O (Nora C) tchr B h 43 Pearl
"Frank E (Madelein) sales h 9 Fairmount
"Frederic R ins h 28 Fourth
"Frederick E student Tufts bds 23 West hall
"George E clk b 7 Winchester pl
"Grace M E mlnr 1 Hammond pl bds do
"Herbert W (Cora F) h 119 Woburn
"James boxmkr bds 5 Sixth
"James E died Feb 21 1918
"James H died Apr 29 1919
"James P shipper b 119 Emerald
"Joseph B (Julia) sales h 53 Fourth
"Joseph E died June 8 1920
"Joseph E (Anna C) U S N h 52 Edward
"Joseph W clk bds 28 Fourth
"Kenneth H printer b 28 Quincy
"Laurel Z bds 119 Woburn
"Lester E gate tender b 29 Canal
"Lillian public reader b 42 South
"Martha E wid Joseph W h 28 Fourth
"Phillip S clk bs 28 Quincy
"Robert M student Tufts bds 3 Capen
"Ronald H farmer bds 28 Quincy

L. NICKERSON

AWNINGS, TENTS AND COVERS
FLAGS AND FLAG POLES

173 State Street, cor. Commercial Street

BOSTON

302

W. A. GREENOUGH & CO.'S

Wood

- "Theodore H (Louisa F) hostler h 8 Sables ct
- WOOD WALLACE J** (Louise) Pres Medford Ice Co 35 Swan h 42 South See page 13
- "Wallace O (Elizabeth) brakemn B & M h 2 Newport av
- "Wm H (Alice E) pntr 482c High h 1 Hammond pl
- "see Woods
- Woodard Flora Mrs comp 179 Boston av h at Som
- Woodbridge Howard M (Marion C) lieut Eng 1 h 30 Walnut
- Woodbury Addie M h 142 Wash
- "George H sales bds 61 Playstead rd
- "Homer C (Gertrude) elect h 42 Wellington rd
- "Lemuel C (Susanne) autos h 71 Woburn
- Woodhall Samuel E eng mgr A R & R C Boston av and College drive h 28 Dearborn
- Woodhull S Trubee (Florence B) radio eng A R & R C h 38 Dearborn
- Woodin Wm A (Adelaide C) acct h 18 Maple av
- Woodland George W trustee West Medford Real Estate Trust 503 High h at Melrose
- Woodman Ella R Mrs h 54 Lambert
- "John O H (Elizabeth C) clk B & M h 80 Medford
- "Lucien L (Helen E) clk h 20 Marshall
- "Thomas H (Mabel E) railroad supplies B h 83 Magoun av
- Woods Allen I ins agt bds 155 George
- "Arthur treas Glenwood Works Inc Amaranth av h at N Y City
- "Herbert student bds 155 George
- "Ida A Mrs died April 15 1919
- "James H sec Glenwood Works Inc Amaranth av h at Camb
- "Joseph H (Margaret) bkpr h 40 Hill av
- "Joseph P (Marion L) mgr h 43 Hamilton
- "Lilla R Mrs h 35 Grove
- "Louis F (Annie) waiter h 99 Jerome
- "Thomas F (Eleanor C) printer h 96 Princeton
- "Wm A (Josephine A) driver 422 High h 4 Usher rd

Woods

- "Wm H (Catherine A) fore h 155 George
- Woodside Artemus L (Emma I) ins h 83 Grant av
- "Chester D bkpr bds 20 Greenleaf av
- "Wm R (Sarah J) clk h 20 Greenleaf av
- Woodward Albert C (Charlotte) fore h 124 Capen
- "Anita L asst public library bds 4 Ashland
- "Archelaus K (Ella M) sales h 76 Sharon
- "Arthur J marketmn h 61 Fells av
- "Clarence E (Florence) sales h 39 Everett
- "Clayton C (Mary) shipper h 32 Third
- "Ernest S student Tufts bds 21 Paige hall
- "Frederick H metal spinner h 29 Clayton av
- WOODWORTH ERNEST F** (Mary A) Painter 37 Harvard av h at Charlestown See page 16
- "John N (Florence G) asst fore h 32 Stanley av
- "Lulu M bds 32 Stanley av
- "Margaret M bkpr bds 32 Stanley av
- Wool James P shipper h 119 Emerald
- "Wm F clk bds 119 Emerald
- Woodrize Edward C (Jennie M) printer h 117 Princeton
- "Wm blksmith h 11 Medford
- Woolf Abraham brakemn bds 60 Grant av
- "Alexander (Bessie) cigarmkr h 60 Grant av
- Woolley George A purch agt h 159 Middlesex av
- "Isabella F wid Daniel B h 104 Main
- "Miriam R tchr High sch h at Malden
- "Winslow W (Carrie E) sole sorter h 104 Main
- Woolworth F W Co Wm H Crough mgr variety 5 High
- Wooster Harvey A prof Tufts College h at Som
- Worcester Daniel (Jennie E) mach h 93 Bowdoin
- "Howard S cablemn bds 46 Columbus av

GEORGE F. WEBB 61 Main St., Medford, Mass.
Rear of Cradock Garage
FIRST-CLASS Auto Painting and Trimming

MEDFORD DIRECTORY, 1920

303

Worcester

"Mary Mrs h 46 Columbus av
 "Wm G (Texas G) sales h 49 Elm
 Workman Edith M student bds 36
 Sharon
 "Elizabeth wid Alfred h 36
 Sharon
 "Ernest A printer h 35 Marion
 "Ruth E dental asst b 36 Sharon
 Worrall David E (Harriet T) asst
 prof Tufts College h 7 Edison
 av
 Worth Fred L (Ethel M) clk bds
 113 Princeton
 "Ida G bkpr bds 113 Princeton
 "May D wid Lemuel h 113 Prince-
 ton
 Worthington Celynda E wid George
 bds 203 High
 Wren Frank G dean Sch of Liberal
 Arts Tufts College h at Som
 Wright Bridget T Mrs died Feb 19
 1920
 "Charles F (Josephine F) drug-
 gist h 447 Bway
 "Edwin H asst prof Tufts Col-
 lege h at Dor
 "Eva M clk bds 42 Cotting
 "Frank C car cleaner bds 68 Lin-
 coln
 "George G (Ruth) ins agt h 9
 Maple Park av
 "Harry (Hattie) cond B & M h
 4 Simonds ct
 "Harry (Maud) jeweler h 3 Char-
 don rd
 "Hope musician bds 28 Boston av
 "Irwin O (May) park comr 15
 Medford bldg h 28 Boston av
 "James W (Inez E) carp h 42
 Cotting
 "Jennie wid Henry M h 12 Pearl
 "John died Aug 22 1919
 "John D (Alice) mHk 6 Woodruff
 av h do
 "John W (Margaret) porter h 68
 Lincoln
 "Joseph (Mabel) librarian h 25
 Fairfield
 "J Kenneth clk b 6 Woodruff av
 "Percy K (Alice M) fore h 104
 Magoun av
 "Thomas F (Sarah F) pianos h
 47 Pearl
 "Wells D student Tufts bds 1
 Dean hall
 "Wendall T (Louise G) clk h 4
 Monument ter
 "Wilhelmine G tchr physical
 training bds 204 Forest

Wright

"Wm D bds 6 Woodruff av
 "Wm H clk h 24 Granville av
 "Wm R fore 217 Arlington h at
 Newton
 Wrye Eva A sten Medford Co-oper-
 ative Bank bds 29 Almont
 "Manfred G (Nettie) motormn h
 29 Almont
 Wyatt Alfred H (Florence E) clk
 P O 56 h 58 Allston
 "Henry M adv agt h 96 Allston
 "Stanley P (Maud) clk h 96
 Allston
 "Wm F asst prof Tufts College h
 at W Som
 Wyer Earl T (Margaret E) cond h
 12 Forest av
 Wyfjes Albert W cigarmkr bds 246
 Park
 Wylie Edmund F U S N bds 10
 Grant av
 "Helen J bds 10 Grant av
 "Joseph H clk bds 10 Grant av
 "Kenneth G sales b 15 Greenhalge
 "Lillian E wid Orlando mlnr h 15
 Greenhalge
 "Wm J carp h 10 Grant av
 Wyman Alonzo T (Delia) clk h 390
 Salem
 "Carleton E helper b 164 Spring
 "Elsie L clk bds 7 Cudworth
 "Ernest C (Florence E) eng h
 164 Spring
 "Ethel R clk bds 52 Metcalf
 "E Leslie (Anna C) sales h 16
 Princeton
 "Francis H (Cora M) sales h 598
 High
 "George H (Eliza S) elect h 119
 Dudley
 "Mary J wid Charles H A died
 July 23 1918
 "Tillinghast W (Annabel C)
 watchmkr h 51 Central av
 "Walter H (Katherine) elect h
 106 Park
 "Wm A (Carrie A) clk h 9 Cud-
 worth
 Wynne John J (Mary C) gardener
 h 127 Harvard av
 Yale Cyrus C (Pauline) signalmn h
 141 Middlesex av
 Yamagata Tokna chef h 468 Salem
 Yancey Chester P clk P O B bds 32
 Jerome
 "James H (Mary A) janitor h 32
 Jerome

HIGHLAND COAL CO.

Telephone 1020 Somerville

304

W. A. GREENOUGH & CO.'S

- Yanco Adam (Anna) furrier h 29 Braemore rd
Yannizzi Bruno (Amelia) concrete wkr h 91 Arlington
"James S B & A bds 91 Arlington
Yarrington W Frank clk P O B h 26 Adams
Yasnesky Anthony J watchmn h 266 Fellsway W
Yeamans George B (Ina) sales h 8 Winchester
Yeaton Aline V Mrs died Jan 6 1920
"Clarence R (Bertha M) elect h 32 Walnut
"Jennie Mrs bds 71 Central av
"Raymond S sten bds 32 Walnut
"Wilbur H clk h 98 Central av
Yee G Gunn laundry 9 Riverside av h do
Yeo Elsie bds 222 Salem
"Frederick H motormn h Fern rd
"Isabelle wid George bds 224 Salem
Yeomans Frank E (May M) archt h 70 Sharon
"James I (Addie) carp h 12 Mason
"Mabel S clk bds 12 Mason
Yerermian George gro h 163 Central av
"Jacob clk bds 163 Central av
"Krikor h 163 Central av
Yirovec Antony T cigarmkr h 51 Granville av
"Frank W motormn h 95 Pearson rd
York A Chesley (Hortense) city solicitor and lawyer B h 166 Middlesex av
"Charles N (Sadie A) fore h 658 Mystic Valley pkway
"George A lab h 21 James
"Marcia E Mrs b 12 Braemore rd
Young Archie J (Ella) carp h 250 Boston av
"Arthur A (Ida J) eng B & M h 25 Newbern av
"Charlotte V drsmkr bds 9 Cudworth
"David F (Alva P) carp h 11 Cudworth
"Elizabeth V sten bds 10 Burnside
"Emily P Mrs died June 19 1918
"Everett J (Carrie E) clk h 23 College av
"Frank O (Anna) cabinet mkr h 1 Winslow av
"Fred C (Elizabeth L) dairymn h 10 Burnside
Young
"Fred H (Vonetta B) real est h 16 Emerald
"Frederick E shoes h 59 Terrace rd
"Frederick B clk bds 10 Burnside
"Frederick H (Margaret) mgr h 50 Myrtle
"Frederick H (Catherine) welder h 39 Gaston
"Geneva M tchr Hancock sch bds 40 Stearns av
"George E mgr h 4 Clayton av
"George E opr bds 11 Cudworth
"George W (Helen G) chauf h 113 Arlington
"G Adolph (Pauline) eng h 35 Lawrence
"Herbert L clk bds 87 Harvard av
"J Everett (Carrie E) clk h 23 College av
"Katherine V bkpr b 1 Chestnut
"Leonard E ins bds 14 Higgins av
"Lewis D (Elizabeth L) carp h 3 Gaston
"Lyda A bds 80 Park
"Men's Christian Assn Tufts College Branch David M Cheney sec Eaton Memorial library
"Newell C (Mary V) banker B h 1 Chestnut
"Rena L comp bds 11 Cudworth
"Sarah E clk bds 11 Cudworth
"Viola D cashr bds 11 Cudworth
"Wm C mach h 204 Fellsway W
Younger George D student Tufts bds 2 Paige hall
Youngman Arthur L (Mabel H) shipper h 21 Butler
"Ethel M bds 255 Salem
"Fred W clk bds 255 Salem
"Joseph W (Louise) watchmn h 255 Salem
Ysebaert Florence sten bds 61 Court
"James mach bds 61 Court
"John C chef bds 61 Court
"Louis driver bds 61 Court
"Oscar (Dorothy) cigarmkr h 61 Court
Yuill John W rem to Holyoke
Yunes Frank shipper h 42 Bower
Yung Chi-Chao student Tufts bds 4 Dean hall
Zacher Anthony C tire repairs 34 Harvard av h 620 High
"Mary E Mrs died June 10 1918
Zager Joseph (Annie) pntr h 10 Sanger
Zahlaway Saline (Maria) sales h 88 Winchester

WILLIAM A. CANTELL Taxi Service

Cars for All Occasions

Stand, Medford Square

Telephone, Medford 1746-W

MEDFORD DIRECTORY, 1920

305

- Zahr Herman E (Martha) blksmith h 47 Cotting
Zampell James tennis expert h 180 Salem
 "Louis lab bds 180 Salem
 "Rose gro 180 Salem h do
Zander Selma E h 122 Mystic av
Zani Guido asst shipper bds 4 Water st ct
 "Johanna wid Andrew h 4 Water st ct
 "John (Katrina) furn mkr h 75 Fountain
Zannidachis Idomenius shoe ctr h 42 Otis
 "John shoe ctr bds 42 Otis
Zarella Peter (Mary) barber h 7 Marshall
Zarrello Angelo lab h 411 Riverside av
Zavesky Benjamin (Frances) mach h 85 Albion
Zellaway Samuel sales h 88 Winchester
Zemina Thomas J (Laura A) line-man h 75 Winchester
Zenga Vito (Otilia) lab h 10 Foster ct
Zerbe Harry E (Marion) pressmn h 6 Monument ter
Zerega Charlotte S wid John T died Feb 15 1918
 "Joseph (Catherine) chairmkr h 136 Sharon
Zidel Wm (Annie) shoe repr h 568 Main
Zignego Charles (Ralto) carp h 99 Arlington
Zimbaldi Salvatore (Caroline) barber h 45 Adams
Zimmerman Fred A (Matilda) cigar-mkr h 29 Hume av
 "Herbert appr bds 29 Hume av
 "Wm E (Caroline C) clk bds 29 Hume av
Zinburg Abraham S (Lizzie) iron wkr h 33 Newbern av
 "Simon student b 33 Newbern av
Zinck Warren J (Margaret E) chemist h 16 Barnard rd
Zinn Ina E h 23 Central av
 "Olivia F Mrs h 23 Central av
Zito Joseph (Josephine) h 489 Main
Zoll Louis student Tufts bds 25 East hall
Zunino John F (Mary) real est h 514a Main
 "Joseph L boiler mkr h 27 Hale av
Zyzniewski Antony B & M bds 266 Fellsway W
 "Michael J (Mary C) watchmn h 266 Fellsway W



394

Atlantic Ave.

Boston

Addressing

Multigraphing

Mailing

Pamphlet

Binding

LARGEST PLANT IN NEW ENGLAND

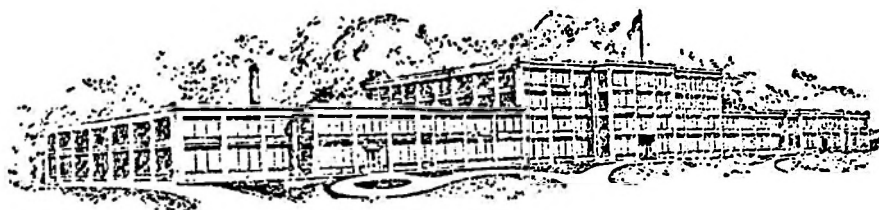

Manufacturers of

AMRAD RADIO PRODUCTS

Amateur Wireless Instruments of superior performance

TWIN-R MOTORS

Little giants in the fractional horse-power field.
Built for Ruggedness and Reliability

*Research Engineers
Radio Consultants*

AMERICAN RADIO AND RESEARCH CORPORATION

Works and Laboratory
MEDFORD HILLSIDE
Massachusetts

Sales Office
21 PARK ROW
New York City

DEERING LUMBER COMPANY

BUILDING MATERIALS OF ALL KINDS

MELROSE, MASS.

Tel. Melrose 589

MEDFORD BUSINESS DIRECTORY 1920

Acetylene Welding

MEDFORD WELDING CO 427 Main
See left top lines

Addressing

BOSTON MAILING CO 394 Atlantic
av See page 305

Advertising

Clark Specialty Co 51 Winchester

Agricultural Implements

PAGE & CURTIN 42 to 48 High See
page 2

SINCLAIR HARDWARE CO 8-10
Salem See front cover

Amusements

MEDFORD AMUSEMENT CO 34-36
Salem See page 3

MEDFORD THEATRE 34-36 Salem
See page 3

Antique Furniture

**MEDFORD FURNITURE EX-
CHANGE** 141 Main See page 11

Antiseptics

BARRETT COMPANY THE 35 Wen-
dell Boston See page 22

Appraisers (Real Estate and Fire Losses)

HOWARD CHARLES W & SON 32
Summer Malden and 18 Tremont
Boston See left top lines

MORRISON J & L 468 Main See
page 18

Artists

Minkemer Frederick C 43 Carolina
Segitz Frederic 10 Oakland

Asphalt and Ruberoid Roofing

PHEENEY W K & CO 19r Phillips
ct Malden See left top lines

Attorneys

STEWART & STEVENS Main St
Court Malden Square See left top
lines

Auctioneers

HOWARD CHARLES W & SON 32
Summer Malden and 18 Tremont
Boston See left top lines

MORRISON J & L 468 Main See
page 18

Taylor Chester R 20 Cushing

Automobile Accessories and Supplies

Cooper Charles A (radiators) 118
Willis av

CRADOCK GARAGE 49 Main and
Mystic Valley Parkway See page
4

Dion Joseph H 450 Main

DUDLEY GARAGE 315 Salem See
left top lines

FELLSWAY AUTO SUPPLY CO
488 Salem See page 114

K & C STORAGE BATTERY CO 566
High See right top lines

KENLIT MFG CO 36 Locust See
page 24

MAIN STREET GARAGE 308 Main
See page 189

MALDEN STORAGE BATTERY CO.

Official Service WILLARD Station

R. W. HIBBETT, Prop.

10 Exchange St., Malden

Tels.—Mal. 2983—Med. 1668-M

308

W. A. GREENOUGH & CO.'S

Automobile Accessories and Supplies.—Continued

MEDFORD HILLSIDE GARAGE
364 Boston av See map

MEDFORD HILLSIDE REPAIR
SHOP 364 Boston av See page 4

MEDFORD TIRE SHOP 509 Main
See right top lines

MIDDLESEX MOTOR CO 440 Salem
See page 4

TEEL MFG CO 127 Main See front
cover

Tessier Max 308 Salem

TOBEY W P AUTO & SUPPLY CO
THE 127 Middlesex av Revere
Parkway cor Fellsway See left
top lines

WALDRON B F & SONS 28 High
See right top lines

Automobile Garages

Boston Av Garage 236 Boston av
CRADOCK GARAGE 49 Main and
Mystic Valley Parkway See page
4

Davies John W 32 Riverside av

DUDLEY GARAGE INC 315 Salem
See left top lines

Ferry Felix C 183 Park
Fiumara-Watts Garage Co The 38
Harvard av

MAIN STREET GARAGE 308 Main
See page 189

MEDFORD HILLSIDE GARAGE
364 Boston av See map

MIDDLESEX MOTOR CO 440 Salem
See page 4

PARK STREET GARAGE 183 Park
See page 5

Senf Edward A 32 Riverside av
Souther F Herman Riverside av cor
Fellsway

TOBEY W P AUTO & SUPPLY CO
127 Middlesex av Revere Parkway
cor Fellsway See left top lines

Trowbridge Gordon B 315 Salem

Automobile Insurance

HOWARD CHARLES W & SON 32
Summer Malden and 18 Tremont
Boston See left top lines

SODERLUND N J 315 Main See
right top lines

Automobile Painting

TEEL-NORCROSS CO 4 Mystic av
See page 5

WEBB GEORGE F 61 Main rear
Cradock Garage See right top
lines

Automobile Repairing

CRADOCK GARAGE 49 Main and
Mystic Valley Parkway See page
4

MAIN STREET GARAGE 308 Main
See page 189

MEDFORD HILLSIDE GARAGE
364 Boston av See map

MEDFORD HILLSIDE REPAIR
SHOP 364 Boston av See page 4

PARK STREET GARAGE 183 Park
See page 5

St Denis Victor 96 Jerome

TOBEY W P AUTO & SUPPLY CO
THE 127 Middlesex av Revere
Parkway cor Fellsway See left
top lines

Automobile Service

CANTELL WILLIAM A 1 Lauriat pl
See right top lines

Automobile Tires

CRADOCK GARAGE 49 Main and
Mystic Valley Parkway See page 4

FELLSWAY AUTO SUPPLY CO 488
Salem See page 114

TOBEY W P AUTO & SUPPLY CO
THE 127 Middlesex av Revere
Parkway cor Fellsway See left top
lines

Automobile Trimming

WEBB GEORGE F 61 Main rear
Cradock Garage See right top
lines

Automobiles

CRADOCK GARAGE 49 Main and
Mystic Valley Parkway See page 4

Medford Motor Sales Co 42 Dexter

MIDDLESEX MOTOR CO 440 Salem
See page 4

STEWART & STEVENS Main St-
Court Malden Square See left top
lines

TEEL MFG CO INC (Ford) 127
Main See front cover

TEEL-NORCROSS CO 4 Mystic av
See page 5

N. J. SODERLUND315 MAIN
STREETFire
Automobile

Insurance and Real Estate

Liability MEDFORD,
Accident, etc. MASS.

MEDFORD DIRECTORY, 1920

309

Automobiles—Continued.

TOBEY W P AUTO & SUPPLY CO
THE 127 Middlesex av Revere
Parkway cor Fellsway See left top
lines
West Medford Automobile Co 29
Harvard av

Automobiles to Rent

CRADOCK GARAGE 49 Main and
Mystic Valley Parkway See page 4
MAIN STREET GARAGE 308 Main
See page 189
SAGAMORE AUTO SERVICE 96 Je-
rome See page 5
MEDFORD HILLSIDE GARAGE
364 Boston av See map
TOBEY W P AUTO & SUPPLY CO
THE 127 Middlesex av Revere
Parkway cor Fellsway See left
top lines

Automobiles to Sell

DORT CARS Middlesex Motor Co
Agts 440 Salem See page 4

Awnings

MERRILL P W CO 53 First E Cam-
bridge See page 19
NICKERSON L 173 State Boston
See left top lines and page 5

Bag Wood and Coal

HIGHLAND COAL CO Harvard and
Winchester Tel Somerville 1020
See left top lines

Bags—Canvas

NICKERSON L 173 State Boston
See left top lines and page 5

Bakers

Bourgeau Edward F 301 Salem
Clark's Boston Food Shop Inc 369
Main
DeLaurier Mary E 241 Boston av
HARDY N J 657 Mass av Arlington
See page 8
Jodoin Conrad 98 Spring
Lo Vetere Antonio 319a Boston av
McGeoghegan Patrick 222 Middlesex
av
Morse Edward E 157a Main
Pfund August W 396 Main
Rawding Oscar J 321 Boston av
Rosie Thomas D 14 Harvard av
Schuman Charles 38 Salem
Valentine Wm 416 Salem

Bakers' Supplies

Simonson Wilmot H 21 Everett

Banks

FIRST NATIONAL BANK OF MAL-
DEN 46 Pleasant Malden See back
cover
MALDEN CO-OPERATIVE BANK
48 Pleasant Malden See page 6
MALDEN MORRIS PLAN COM-
PANY 17 Pleasant rm 5 Malden
See right top lines
MALDEN SAVINGS BANK 48 Pleas-
ant Malden See page 6
MEDFORD SAVINGS BANK 29
High See page 24
MEDFORD TRUST COMPANY 25
High See page 6
SECOND NATIONAL BANK Con-
verse Sq Malden See front cover

Banks—Co-operative

Hillside Co-operative Bank 352 Bos-
ton av
Medford Co-operative Bank 25 High
MALDEN CO-OPERATIVE BANK
48 Pleasant Malden See page 6

Banks—National

FIRST NATIONAL BANK OF MAL-
DEN 46 Pleasant Malden See
back cover
SECOND NATIONAL BANK Con-
verse Square Malden See front
cover

Banks—Savings

FIRST NATIONAL BANK OF MAL-
DEN 46 Pleasant Malden See
back cover
MALDEN CO-OPERATIVE BANK
48 Pleasant Malden See page 6
MALDEN SAVINGS BANK 48 Pleas-
ant Malden See page 6
MEDFORD SAVINGS BANK 29
High See page 24

Barbers

Bagnulo Joseph W 466b Salem
Barbera Frank 4 Dexter
Buckley Michael F 7 Salem
Cappuccio Julius 469 High
Cortina James 244 Boston av
Cosate Christopher 126 Wash
Craig Joseph 565 Main
Dion Joseph 462 Salem
Donahue James Medford bldg
George Warren 360a Salem
Hendry Charles 4 Dexter

THE W. P. TOBEY AUTO AND SUPPLY CO.

Cars Overhauled and Repaired, Vulcanizing
Batteries Charged, Cars for Rent, Supplies

SERVICE SERVICE

310

W. A. GREENOUGH & CO.'S

Barbers—Continued.

Juffre Charles 371 Main
Lafreniere Prudent J Medford bldg
LeVetere & Cortina 319a Boston av
Malloy John J 56 Main
Muollo Ernest 418 Salem
Orfanello Antonio 5 Playstead rd
Rogers Angelo 64 Main
Sarno Antonio 301 Salem
Walter Hans 388 Main

Batteries

WALDRON B F & SONS 28 High
See right top lines

Batteries Recharged

K & C STORAGE BATTERY CO 566
High See right top lines
MALDEN STORAGE BATTERY CO
10 Exchange Malden See left top
lines

Beds and Bedding

Bent G W Co Myrtle cor Fellsway
**MALDEN CARPET CLEANING &
MATTRESS CO** 40 Sherman Mal-
den See page 8

Bicycle Supplies

DUDLEY GARAGE INC 315 Salem
See left top lines
HOWES WILLIS 409 Main Malden
Sq See right top lines

Bicycles

HOWES WILLIS 409 Main Malden
Sq See right top lines
Park Cycle Co 64 Park

Blacksmith

Walker Henry F 51 Main

Blank Book Manufacturers

ADAMS CUSHING & FOSTER INC
110-114 Federal Boston See page
20

Bleachers, Dyers and Finishers (Cloth)

GLENWOOD WORKS INC Amar-
anth av and 31 Bedford Boston
See page 9

Boarding and *Lodging Houses

Burt Margaret A Mrs 15 Canal
Ducharme Napoleon 47 Hall
Smith Wm S 54 Canal W M

Boat Builders

Egan Wm 121 Riverside av
Toppam Boat Mfg Co 125 Riverside
av

Book Stock

RISMAN HENRY 85 Central av See
left top lines

Bottlers

FRENCH BROS CO INC 44 Tainter
See page 7
Riverside Beverage Inc 22 Riverside
av

Bowling

Medford Sq Bowling Alleys 22 Main
Mystic Bowling Alleys 393-395 Main
Nagai Sitner 470 Salem

Box Manufacturers

CHAMPLIN & HOBBS BOX CO
Fifth See opp inside back cover
WARNER & CHILDS CO (Corru-
gated Fibre Board) 15 Winches-
ter See page 7

Brick

N E Brick Co 424 Riverside av

Brokers

**HUTCHISON REAL ESTATE &
BUILDING TRUST** 448 Main See
front cover

Builders' Finish

MILES W C CO 89 Riverside av See
left top lines
STEARNS A T LUMBER CO THE
98 Taylor Neponset 77 Summer
and 1 Sudbury Boston See page
15

Builders and Contractors

**HUTCHISON REAL ESTATE &
BUILDING TRUST** 448 Main See
front cover
LOVERING LEWIS H & F W 38
Boston av W M See page 9
PIPER FRANK H 312 Boston av
M H See page 235
SHERMAN & FOYE 132 Washing-
ington See right top lines
**TUFTS SQUARE WOODWORKING
CO** (Repairers) 452 Main See
page 7

Wilson & Fennelly 458 Main Street
Plumbing and Heating Real Estate and Insurance
 Tel. Medford 616

MEDFORD DIRECTORY, 1920

311

Building Material
DEERING LUMBER COMPANY 44
 Tremont Melrose See right top
 lines
MATTHEWS LUMBER CO 616 Boston
 av near North Somerville station
 See back cover

Building Papers
BARRETT COMPANY THE 35
 Wendell Boston See page 22

Buildings Torn Down
 Fullmere Harvey J 18 Golden av

Butter, Cheese and Eggs
 Ames S K 14 Main
JOHNSON N A 76 Washington See
 page 12
WHITING D & SON 570 Rutherford
 av Charlestown See page 9

Cabinet Makers
 Lamson James W 34 Union
TUFTS SQUARE WOODWORKING
 CO 452 Main See page 7

Canned Goods
JOHNSON N A 76 Washington See
 page 12

Canopies—Wedding
NICKERSON L 173 State Boston
 See left top lines and page 5

Carbonated Beverages
FRENCH BROS CO INC 44 Tainter
 See page 7

Carpenters and Builders
 Archibald George H 65 Riverside av
 Baker Horace E 676 Mystic Valley
 pkway
 Champion Bros 67 Riverside av
 Curtis Charles E 135 Salem
 Dyer Michael M 117 Otis
 Furr Franklin S 37 Jerome
 Gibson Richard 39 Lawrence
 Gould Henry E 234 Harvard
 Hammond Robert C 37 South
HUTCHISON REAL ESTATE &
BUILDING TRUST 448 Main See
 front cover
 Lamprey Morris J 27 Grand View av
 Loan John J 222 Middlesex av
LOVERING LEWIS H & F W 38
 Boston av W M See page 9
McLEAN A & SONS 315 Main See
 left top lines

Carpenters and Builders.—Con-
 tinued.
PIPER FRANK H 312 Boston av
 M H See page 235
 Porter George 140 Allston
 Rainey James R 18 Cudworth
 Ritchie Edwin C 65 Albion
SHERMAN & FOYE 132 Washing-
 ton See right top lines
SODERLUND N J 315 Main See
 right top lines
 Sweeney John E 46 Tufts
TUFTS SQUARE WOODWORKING
 CO 452 Main See page 7

Carpet and Rug Cleaning and
 Laying
MALDEN CARPET CLEANING &
MATTRESS CO (vacuum process)
 40 Sherman Malden See page 8
MEDFORD CARPET CLEANING
 CO 296-300 Salem See page 7
WARREN CARPET CLEANING CO
 THE 259 Main Malden See page 8

Carpets
BAILEY C C CO 48 Canal Boston
 See left top lines
BLACK WILLIAM A & CO 7-9
 Dartmouth Malden See page 11
CALDWELL FURNITURE CO 130-
 134 Pleasant Malden See front
 cover
CLIFFORD-BLACK & CO INC 36
 Salem Medford and 364-366 Main
 Malden See front edge

Carriage Manufacturers, Painters
 and Repairers
 Teel E & Co Union

Case Lining
BARRETT COMPANY THE 35
 Wendell Boston See page 22

Caterers
HARDY N J 657 Mass av Arlington
 See page 8
MALDEN ICE CREAM CO 48 Ex-
 change Malden See right top
 lines
 Pew Annie F Mrs 28 Albion

Cats
 Pet Kitten Supply Co 39 Myrtle

Cement
LOCKE COAL CO 77 Riverside av
 450 High W M and 165 Pleasant
 Malden See bottom edge

W. K. PHEENEY & CO.

19 R Phillips Court
Malden, Mass.

Tel.
Malden 682

Roofing and Repairing of All Kinds

312

W. A. GREENOUGH & CO.'S

Chemists
Commonwealth Chemical Co (mfrs)
near Wellington sta
Starr Morris 39 Fountain

Children's Clothing
HOPKINS-BLAKESLEE COMPANY
45 Pleasant Malden See right top
lines

Cigars and Tobacco
Baker Maurice J 464b Salem
BAXTER R H 245 Boston av See
page 17
Leahy Wm F 24 Main
Sayer Wm B 446a Main
Sing Quong 78 Main
WILLEY & AHERN 124 Washing-
ton See page 10

Cleansers and Dyers
LEWANDOS Principal Offices 286
Boylston Shops 17 Temple Place
284 Boylston 248 Huntington av
29 State and 79 Summer Boston
See backbone
WINCHESTER LAUNDRY Winches-
ter sq Winchester See page 300

Clergymen
Adams Myron W 138 Winthrop
Barney Edward M (Univ) 33 Forest
Brookings Frank G (Bap) 149 Ar-
lington
Bullock Maurice L (M E) 188 Mid-
dlesex av
Callahan Michael (R C) 71 Warner
Collins Harry R (Bapt) 35 Leyden
Desmond Daniel F (R C) 71 Warner
Dethlefs Louis C (Unit) 141 High
Farrell Ralph W (R C) 18 Jackson
Flanagan Thomas L (R C) 114 High
Francis Eben F (Bap) 61 Boston av
Glennen Charles F (R C) 510 High
Greene Ransom A 631 Fellsway
Hadley Dwight W (Epis) 185 High
Hickey D Harold (M E) 41 Central
av
Joyce John J (R C) 114 High
McCarthy Thomas F (R C) 71 War-
ner
Nelly Denton J (Bap) 21 Oakland
O'Donnell John J (R C) 18 Jackson
Phillips John L 26 Hillsdale rd
Randolph James R (Bap) 82 Arling-
ton
Richards Thomas C (Cong) 16 Ash-
land

Shevlin Bernard A (R C) 114 High
Skinner Clarence R (Univ) 314 Bos-
ton av
Smith Henry F (Cong) 397 High
Stratton Frank K 76 Greenleaf av
Theodore John 21 Brooks pk
Thompson A B (M E) 16 Frederick
av
Tuttle Rollin S (M E) 10 Quincy
Van Buskirk G Bennett (M E) 86
Boston av

Clothing
HOPKINS-BLAKESLEE COMPANY
45 Pleasant Malden See right top
lines

Coal Tar Products
BARRETT COMPANY THE 35
Wendell Boston See page 22

Coal and Wood
Cowin J N & Co 59 Riverside av
HARRIMAN L A & CO 462-464
Main See back cover
HIGHLAND COAL CO Harvard and
Winchester Tel Somerville 1020
See left top lines
LOCKE COAL CO 77 Riverside av
450 High W M and 165 Pleasant
Malden See bottom edge
MALDEN COAL CO 172 Pleasant
Malden See map
MASSACHUSETTS WHARF COAL
CO 30 Kilby Boston See back
cover
MEDFORD COAL CO 35 North and
4 Main See front cover
METROPOLITAN COAL CO 20 Ex-
change pl Boston Tel Ft Hill 4600
MORSE E S & CO 199 Medford
Charlestown
NORTH SOMERVILLE COAL CO
646 Boston av Somerville See
page 8
OBER J E & SON 492 High W M
See page 221
SOMERVILLE COAL CO 594 Mystic
av Somerville See front cover

Columns
MILES W C CO 89 Riverside av See
left top lines

Concrete Block Building
HOOK FRANK T 466c Salem See
front cover

Vulcanizing, Tires and Tubes

MEDFORD DIRECTORY, 1920

313

Concrete Pitch**BARRETT COMPANY THE** 35
Wendell Boston See page 22**Conductor Piping****PHEENEY W K & CO** 19r Phillips
ct Malden See left top lines**Conductors and Gutters****STEARNS A T LUMBER CO THE**
98 Taylor Neponset 77 Summer
and 1 Sudbury Boston See page 15**Confectionery**

Bartlett Wm F I Salem

Colonial Spa 11 High

Gearin Michael J 11 Cross

HARDY N J 657 Massachusetts av
Arlington See page 8

Richardson Artimus P 165 Main

Robinson A M & Co 448b High

SMITH ELMER A 34 Salem See
page 9

Snyder Max 452 Salem

Constable

Tainter Albert H 132 Salem

Contractors and Builders

Bilodeau Phalais 39 Cherry

Bragdon Louis G 83 Sharon

Bryne Willard B 61 Sharon

Casey William H 7 Albion

Clark Jeremiah M 258 Arlington

Dolloff Charles W 7 Boston av

Gaffey J A 19 Curtis

Hanscom Hervey A 55 Monument

HOOK FRANK T 466c Salem See
front cover

Kelley Herbert 15 Jerome

LOVERING LEWIS H & F W 38
Boston av W M See page 9**PIPER FRANK H** 312 Boston av
M H See page 235**SHERMAN & FOYE** 132 Washing-
ton See right top lines

Soderlund Oscar L 8 Morton av

Telfer Harry W 24 Cushing

Converters**GLENWOOD WORKS INC** Amar-
anth av and 31 Bedford Boston
See page 9**Conveyancers****PEFFERS MYRON P** 73 Tremont
Boston See page 14**SLEEPER FRED W** 352 Boston av
See page 14**WELLINGTON GEORGE A** 30 Kilby
Boston See page 13**Co-operative Banks****MALDEN CO-OPERATIVE BANK**
48 Pleasant Malden See page 6**Cornice Work****PHEENEY W K & CO** 19r Phillips
ct Malden See left top lines**Corrugated Paper Specialties****WARNER & CHILDS CO THE** 15
Winchester See page 7**Cotton Waste**

American Woolen Co 200 Boston av

Covers—Canvas**NICKERSON L** 173 State Boston
See left top lines and page 5**Creosote Oils****BARRETT COMPANY THE** 35
Wendell Boston See page 22**Crockery, China and Glassware****CALDWELL FURNITURE CO** 130-
134 Pleasant Malden See front
cover**PAGE & CURTIN** 42 to 48 High See
page 2**SINCLAIR HARDWARE CO** 8-10
Salem See front cover**Cutlery****PAGE & CURTIN** 42 to 48 High See
page 2**SINCLAIR HARDWARE CO** 8-10
Salem See front cover**Decorator****WOODWORTH ERNEST F** 37 Har-
vard av See page 16**Dentists**

Farquhar Andrew G Medford bldg

Farrell Philip L 302 Boston av

Fitzpatrick Edward A Medford bldg

Gussman Hayward W 147 Salem

Leahy Edward J 490 Salem

Mackillop Kenneth 18 Hillsdale rd

McPherson Charles W 57 High

McQuade John H 22 Harvard av

O'Donnell John E 48 Salem

CHARLES W. HOWARD & SON

BEST COMPANIES
BOSTON OFFICE, 18 TREMONT STREET
MALDEN OFFICE, 32 SUMMER STREET

INSURANCE
Fire, Life, Accident
Compensation
Liability Burglary
Plate Glass
and Automobiles

314

W. A. GREENOUGH & CO.'S

Dentists—Continued.

Parker W Morse 465 High
Richardson Frank H 17 Forest
Roberts Jacob F 9 Yale
Wescott Winfred F 22 Harvard av

Department Store.

JOSLIN F N & CO Main Pleasant
and Middlesex Malden Tel Malden
1

Directory Publishers

GREENOUGH W A & CO 32 Oliver
Boston Tel Main 1507 See back
paster

Disinfectants

BARRETT COMPANY THE 35
Wendell Boston See page 22

Drain Pipe

DURELL J A 309 Broadway Somer-
ville See page 12
LOCKE COAL CO 77 Riverside av
450 High W M and 165 Pleasant
Malden See bottom edge
PAGE & CURTIN 42 to 48 High See
page 2

Dressmakers

Armistead Ella E Mrs 74 Lincoln
Barry Margaret H 66 Tainter
Booth Francis E Mrs 259 Salem
Bowling E M Mrs 42 Canal
Carroll Catherine E 7 Lapham
Connors Mary A 40 West
Corbett Grace 155 Main
Cotting Eudora A 35 Florence
Coulton Laura E Mrs 29 Logan av
Curtin Mary E 7a Edward
Deighton Kate E Mrs 22 Sanger
Dinsmore Mary E 29 Canal
Doherty Bridget T 85 Pinkert
Drane Eva 41 Fulton
Foley Annie 8 Wash
Gerry Nellie M 436 Main
Gowan Ethel A Mrs 215 Salem
Keefe Annie F 473 High
Keefe Nellie M 86 Medford
Lo Cicero Rose 39 Bowen av
Lord Elizabeth R Mrs 568 Main
Martin Martha J 57 Cotting
Moffatt Lillian M Mrs 15 Irving
Norman Kattie P 19 Adams
Palmer Clementine 74 Lincoln
Palmer Eldora 74 Lincoln
Palmer Minerva 74 Lincoln
Partington M Isabelle 18 South

Priest Winifred A 208 Arlington
Rhone Katherine A 85 Jerome
Rooney Ella M Mrs 53 Everett
Sargent Cora E 32 Cross
Sproule Nettie E 38 Albion
Wagner Lottie D 48 Metcalf
Whelan Sarah E 115 Main

Druggists

Allen Lincoln 575 Riverside av
Bowers Walter A 486 High
Chandler Pliny C 333 Boston av
Concannon Michael J 151 Salem
Hamilton Wm 562 High
Howard Daniel N 10 Main
Jewell Harold R 242 Boston av
Kale Max S 30 Harvard av
Kneeland Walter A 486 High
McKeon James E 340a Salem
Nute Irving 424 Salem
Plummer Wm F 363 and 460a Main
SMITH ELMER A 34 Salem See
page 9
Uebel Frank C 99 Spring
Washington Street Pharmacy 151
Salem
Weir Harry F 380 Main
Whitney W A 477 High
WILLEY & AHERN 124 Washing-
ton See page 10

Dry Goods

Belcher Herbert F 470 High
Fraser Roberta G 4 Salem
Gerry W E & Co 21 High
Greenfield Julia V 285 Salem
Henderson Charlotta Mrs 278a Main
Jones James A 412 Salem
Kearin Alex F 323 Boston av
Pierce & Lundy 458 Salem
Soderlund Ida C 480 Main
Steinberg Max 218 Salem

Dye Works

GLENWOOD WORKS INC Amar-
anth av and 31 Bedford Boston
See page 9

Dyeing and Cleansing

LEWANDOS Principal Offices 286
Boylston Shops 17 Temple Place
284 Boylston 248 Huntington av
29 State and 79 Summer Boston
See backbone

Dyewoods

Standard Dyewood & Extract Co 40
Locust

SHERMAN & FOYE

Carpenters and Builders Jobbing Roofing

132 WASHINGTON STREET MEDFORD, MASS. TELEPHONE MEDFORD 2398-W

MEDFORD DIRECTORY, 1920

315

Electrical Apparatus

AMERICAN RADIO & RESEARCH CORPORATION Boston av See opp Bus Dy

Electrical Contractors

LATTIME PERCY H Magoun Square Somerville See below

Electrical Equipments and Motors
AMERICAN RADIO & RESEARCH CORPORATION Boston av See opp Bus Dy

Electrical Supplies

SINCLAIR HARDWARE CO 8-10 Salem See front cover
Whitman T G & W H Co 312 Main

Electricians

Janes George H Jr 66 Main

PERCY H. LATTIME

Electrician and Locksmith

Contract Estimates Furnished

Magoun Square, Somerville, Mass.

Telephone Connection

LATTIME PERCY H Magoun Square Somerville See above

Engineering Development

AMERICAN RADIO & RESEARCH CORPORATION Boston av See page 306

Employment Office

SUBURBAN REAL ESTATE & EMPLOYMENT EXCHANGE 59 Jerome See page 19

Engineers—Civil

Goodwin James O 54 South
Perkins Dana F 20 Hadley pl

Executors and Administrators

MALDEN TRUST CO 94 Pleasant Malden See top stencil

Expresses

American Railway Express Co Inc
B & M Station

Ball's Express 81 Third
Donoghue's Express 9 Forest
Levine Joseph M 59 Sharon

RICE BROS 273a Boston av See page 10

SAVAGE'S EXPRESS CO 59 Sharon
W M 15 Devonshire 104 Arch and
240 Congress Boston See page 10

WELCH'S EXPRESS 236 Boston av
and 77 Kingston 16 Union and 32
Court sq and 130 Bedford Boston
See page 2

WESTON BROS MEDFORD EXPRESS 277 and 484 Main and 15
Merchants Row Boston See page 10

Family and General Washing

WINCHESTER LAUNDRY CO Winchester sq Winchester See page 300

Fancy Goods

WILLEY & AHERN 124 Washington See page 10

Fancy Ices

MALDEN ICE CREAM CO 48 Exchange Malden See right top lines

Felt Roofing

BARRETT COMPANY THE 35 Wendell Boston See page 22

Fish Dealers—Retail

Cliggott Wm G 16 Harvard av
McCarthy John F 154 Salem

Mello Manuel S 362a Salem
O'Neil Daglion J 30 High

Ryder George I 73 Winthrop
SOUTH MEDFORD FISH MARKET
365 Main

Flags and Flag Poles

NICKERSON L 173 State Boston
See left top lines and page 5

Flooring

JORDAN LUMBER CO 240-274 Eastern av Malden See left top lines

Florists

Bean George H 242 High
Crockford A W 153 Spring
Delay James H 22 Riverside av
Medford Flower Store and Gift Shop
42 Salem

HENRY RISMAN

METALS

PAPER

BOOK STOCK

85 CENTRAL AV., MEDFORD

Tel. Medford 207-M

316

W. A. GREENOUGH & CO.'S

Flour and Grain
CUNNINGHAM GRAIN CO 49 Clinton Malden See page 11

Foundries
Thomann Bronze & Brass Foundry Inc Riverside av cor Locust

Fountain Pen Manufacturers
MOORE PEN COMPANY THE 110-114 Federal Boston See page 20

Fruit and Confectionery
Abbadessa Frank 563 Main
Applani Carrie M Mrs 340 Boston av
Costa Joseph 466a Salem
Peledge Antonio 436 High
Peledge Carlo 18 Harvard av and 436 High
Pettronis Felix 98 Main
Sealli Vincenzo 398 Main
Simeone Charles 108 Medford
Simeone Nicholas 102 Wash
Stone Belle M 430 Salem
Vinagos Vincent 426 Salem
Volpe P & Sons 2 Salem
Volturno Frank 378 Main

Fur Dealers and Furriers
Richert David 182 Jerome

Furniture
BLACK WILLIAM A & CO 7-9 Dartmouth Malden See page 11
CALDWELL FURNITURE CO 130-134 Pleasant Malden See front cover
CLIFFORD BLACK & CO INC 36 Salem Medford and 364-366 Main Malden See front edge
Gorton Chauncey B 370 Salem
LEAVENS WILLIAM & CO INC (mfrs) 32 Canal Boston See page 26
MEDFORD FURNITURE EXCHANGE 141 Main See page 11
Tufts Square Furniture Co (second-hand) 448 Main
RODD W T (second hand) 13 and 18 Irving Malden See back cover
WARREN CARPET CLEANING CO THE 259-265 Main Malden See page 8

Furniture Packers
WELCH ALBERT W 27 Prescott See page 292

Furniture Repairers
MALDEN CARPET CLEANING & MATTRESS CO 40 Sherman Malden See page 8

Furniture—Second Hand
RODD W T 13 and 18 Irving Malden See back cover

Furniture Storage
MEDFORD FURNITURE EXCHANGE 141 Main See page 11
WELCH ALBERT W 27 Prescott See page 292

Furniture and Piano Movers
Green Arthur C 89 Winthrop
Hogan Wm R 30 Henry
RICE BROS 273a Boston av See page 10
SAVAGE'S EXPRESS CO 59 Sharon W M and 15 Devonshire 104 Arch and 240 Congress Boston See page 10
WELCH ALBERT W 27 Prescott See page 292
WELCH'S EXPRESS 236 Boston av See page 2
WESTON BROS MEDFORD EXPRESS 277 and 484 Main See page 10

Garages
CRADOCK GARAGE 49 Main and Mystic Valley Parkway See page 4
DUDLEY GARAGE INC 315 Salem See left top lines
MAIN STREET GARAGE 308 Main See page 189
MEDFORD HILLSIDE GARAGE 364 Boston av See map
PARK STREET GARAGE 183 Park See page 5
TOBEY W P AUTO & SUPPLY CO THE 127 Middlesex av Revere Parkway cor Fellsway See left top lines

Gas Fitters
BROWN L G 112 Washington See page 17
MEDFORD PLUMBING CO 432 Salem See page 17
PAGE & CURTIN 42 to 48 High See page 2
PALMER E W CO 502 Boston av W Somerville See back cover
WILSON & FENNELLY 458 Main See right top lines

K. & C. STORAGE BATTERY CO.

Recharging and Repairing of all Batteries—Makers of Batteries—Service
Starting, Lighting and Ignition Systems—Vulcanizing—Accessories

566 HIGH STREET, MEDFORD

TELEPHONE ARLINGTON 1528

MEDFORD DIRECTORY, 1920

317

Gas and Electric Appliances
KAULBACK W S CO 200-204 Pleasant
Malden See right top lines

Gas Water Heaters and Ranges
PALMER E W CO 582 Boston av W
Somerville See back cover

Gold Leaf Manufacturers
DeBoey Charles 13 Leyden
Lauriat Anselm A 7 Lauriat pl
McNally Patrick W 72 Swan
Rauskolb Fred W rear 8 Franklin

Grain Dealers
Adams Wm H 634 Boston av

Grain Elevator
CUNNINGHAM GRAIN CO 49 Clinton
Malden See page 11

Granite Monuments
TUTTEN BROS 27 Canal See page
282

Gravel
BARRETT COMPANY THE 35
Wendell Boston See page 22

Gravel Roofing and Workers
BARRETT COMPANY THE 35
Wendell Boston See page 22

Grocers
Amazeen R Walter 15 Brackett
Bowman J A 3 Dudley and 128 Wash
Brown Charles N 245 and 379 Main
Cahalan John H est 1 Edward
Carr Hugh 310 Main
Chappell Margaret Mrs 17 Cross
Chase Guy W 564 High
Colburn Lionel 75 Saunders
Collins Thomas D 476 Main S M
Connell Anne E 210 Arlington
Connor John T Co 373 and 561 Main
22 and 463 High 290 and 431 Salem
and 321 Boston av and 112 Wash
Co-operative Grocery Store Co 434
Salem
Curtis Wm N 157 Main
Daniels Sam K 204 Wash
Dennison James T 136 Summer
Diamond J & S 222 Salem
Draper John 96 Water
Durant & Haushalter 93 Spring

Eagle Grocery Co Inc 184 Winthrop
32 Harvard av
Economy Grocery Stores Co 75 Winthrop
and 452 High
Feneck John 16 Brackett
Flint Roger 45 Winchester
Frye George N 216 Middlesex
Gilberti Ettore 638 High
Ginter Co of Boston The 377b Main
20 Harvard av and 329 Boston av
Gray Charles R 6 Harvard av
Gray E E Co 382 Main
Great Atlantic & Pacific Tea Co 156
312 and 454 Salem 1 Playstead rd
348 Boston av 376 and 506 Main
216 Middlesex av
Herculson Wm J 257 Boston av
Hervey Edward J 13 Forest
Hovsepian Michael 174 Spring
Hughes Hannah Mrs 102 Water
Ingraham Lewis E 294 Salem
Ioris Rosario 10 Linden
JOHNSON NATHAN A 76 Washington
See page 12
Jones Joseph 103 Jerome
Kainrath Mary 325 Malden
Karp & Constant 15 Brackett
Keating Margaret 79 Third cor
Bradbury av
Kent Edward F 440 High
Lapan Hazel 42 Paris
Leary James J 223 Salem
Lloy Alexander M 108 Main
Lovering F H 488 High
Lufkin David W 199 Middlesex av
Lurinsky Morris 243 Central av
Macaulay Harry 579 Riverside av
Mahoney Catherine A Mrs 82 Fountain
Mason John D 297 Fulton
Mason Vernon S 385 Main
Mathieson David 610 Main
McAuley Charles W 277 Main
McKee Stores Co 375 Main and 244
Boston av
Mellen Charles S 72 Albion
Minas Benjamin D 149 Salem
Minor Joseph E 360 Salem
Moore Elizabeth A 235 Harvard
Moran Michael L 379 Salem
Mosigian Benjamin D 149 Salem
Moulton E C 121 Winthrop
Nason John D 297 Fulton
Nason Vail G 385 Main
Nason Vernon S 385 Main
Nourse Newell E 575 Main
OBER J E & SON 492 High W M
See page 221
O'Brien Michael E 9 Touro av

REPAIRED AUTOS OVERHAULED

STEWART & STEVENS

Tel. Conn., Malden

MAIN STREET COURT
MALDEN, . . . MASS.

318

W. A. GREENOUGH & CO.'S

Grocers.—Continued.

O'Connell Hannah 52 Cherry
O'Keefe Dennis O 115 Arlington
O'Keefe M Inc 289 Salem 367 Main
Peerless Grocery Stores Co Inc 365
Main

Perry Byron E 374 Salem
Pettee Elizabeth A Mrs 47 Lyman av
Rooney Frances E 83 Orchard
Rose Tea Co 277 Boston av
Russell Burdett E 48 Fulton
Sammon Cornelius J 559 Main
Seigel Abraham 112 Medford
Simonton G W 414 Salem
Starr Benjamin 71 Jerome
Surabian Bros 63 Winthrop and 329
Boston av
Toomajian Martin 273 Boston av
Towle Raymond C 70 Newbern av
Volturno Frank 378 Main
Waldman Nathan B 243 Boston av
Watt Alice J 32a Lambert
Webber J D Mrs 42 Grant av W
Whittaker Alice J 118 Main
Whittemore W E 133 Fourth
Zampell Rose 180 Salem

Gutters Repaired

PHEENEY W K & CO 19 r Phillips
ct Malden See left top lines

Hairdressers (Ladies')

Brown Frances N Mrs 12 Main
Gibson Ada F Mrs 147 Salem
Mahoney Mae F 147 Salem

Hard Wood Floor Layer

Ferguson Herbert B 297 Boston av

Hard Wood Lumber

STEARNS A T LUMBER CO THE
98 Taylor Neponset 77 Summer
and 1 Sudbury Boston See page
15

Hardware

Cohen Hyman A 422 Salem
DURELL J A 309 Broadway Somerville
See page 12
FISHER JOSEPH 384 Main See
back cover and page 12
GARDNER BROS 187 Park See
page 12
KAULBACK W S CO 200-204 Pleasant
Malden See right top lines
OBBER J E & SON 492 High See
page 221
PAGE & CURTIN 42 to 48 High See
page 2

PALMER E W CO 582 Boston av
W Somerville See back cover
SINCLAIR HARDWARE CO 8-10
Salem See front cover

Harness Maker

Hartshorn Charles H 55 Main

Hats—Trimmed

BOSTON WHOLESALE MILLI-
NERY CO 27 Pleasant Malden and
59 Temple Place Boston See
back cover

Hay, Grain and Straw

CUNNINGHAM GRAIN CO 49 Clinton
Malden See page 11
HARRIMAN L A & CO 262-264
Main See back cover

Health Treatments

GIFFORD HARRY E 30 Walnut Tel
Medford 1904-J

High Grade Carbonated Beverages

FRENCH BROS CO INC 44 Tainter
See page 7

Horseshoers

Dinsmore Samuel 37 Harvard av

Hospitals

Dearborn Hospital 2 Central av
Medford Hospital 67 Magoun av
Peckham Private Hospital 150 Wo-
burn

Hot Water Heating

ANDERSON STEPHEN E 7 Play-
stead rd See page 16
DYER A F 280 Salem See page 17
MEDFORD PLUMBING CO 432 Sa-
lem See page 17
PAGE & CURTIN 42-48 High See
page 2
PALMER E W CO (Repairs) 502
Boston av W Somerville See back
cover
WILSON & FENNELLY 458 Main
See right top lines

Hotel

Medford Inn James E Abbott prop
81 Main

HOPKINS-BLAKESLEE COMPANY

Men's, Women's and Children's Clothing

MALDEN

TELEPHONE 345

MEDFORD DIRECTORY, 1920

319

Hotels—Apartment

Hotel Cradock 80 Park
Hotel Florence 287 Salem
Hotel Fred 293 Salem
Hotel Royal 82 Park
The Capen 3 Capen
The Fulton 235 Main
The Gretchen 8 Pearl
The Hamilton 7 Capen
The Hawkins 229 Main
Van Rensselaer 12 Pearl

House Furnishing Goods

CALDWELL FURNITURE CO 130-134 Pleasant Malden See front cover
CLIFFORD-BLACK & CO INC 36 Salem Medford and 364-366 Main Malden See front edge
WARREN CARPET CLEANING CO THE 259-265 Main Malden See page 8

Ice

MEDFORD ICE COMPANY 35 Swan See page 13

Ice Cream

CHOPELAS & MAKRY'S 33 Jackson Malden Tel Malden 2790 See back cover
MALDEN ICE CREAM CO 48 Exchange Malden See right top lines

Ice Cream Manufacturers

CHOPELAS & MAKRY'S 33 Jackson Malden Tel Malden 2790 See back cover

Insecticides

BARRETT COMPANY THE 35 Wendell Boston See page 22

Insulating Paper

BARRETT COMPANY THE 35 Wendell Boston See page 22

Insurance Agents

BAXTER R H 245 Boston av See page 17
BOULEVARD STORAGE WAREHOUSE & REALTY CO INC 370 Salem See page 18
Buss Charles B 29 High
CONWAY REAL ESTATE 450 Salem See front cover
Emery Charles E 471 High
Gavin Albert B 450 Salem
Goodwin J O & Co 54 South

HOWARD CHARLES W & SON 32 Summer Malden and 18 Tremont Boston See left top lines

HOWES WILLIS 409 Main Malden sq See right top lines

HUTCHISON REAL ESTATE & BUILDING TRUST 448 Main See front cover

KOUNTZE HILLARD 59 Jerome See page 19

LAUNIE JOSEPH J 25 Fountain and 18 Tremont Boston See right top lines and pages 13 and 18

MORRISON J & L 468 Main See page 18

OBER J E & SON 492 High W M See page 221

Ober Wm E 492 High

O'Neill Wm 450 Salem

Pierce Elisha G 69 Harvard av

Prescott & Son 164 Pleasant Malden

SLEEPER FRED W 352 Boston av W M See page 14

SUBURBAN REAL ESTATE & EMPLOYMENT EXCHANGE 59 Jerome See page 19

SODERLUND N J 315 Main See right top lines

Tainter Albert H 132 Salem

Walker J A & F A 460 Salem

WELLINGTON GEORGE A 30 Kilby Boston See page 13

Woodland George W 503 High

Interior Finish

MILES W C CO 89 Riverside av See left top lines

Investments

MALDEN TRUST CO 94 Pleasant Malden See top stencil

Investment Loans

MALDEN MORRIS PLAN COMPANY THE 17 Pleasant rm 5 Malden See right top lines

Jewelers & Watch Repairers

TINKHAM CHARLES H 8 Main See page 2

Junk Dealers

Adler Samuel r 208 Riverside av
Center George A 11 Hall
Magallis Louis B 11 Tufts
RISMAN HENRY 85 Central av See left top lines

JORDAN LUMBER CO. 240 Eastern Av.
 Teis. Malden 774-775
Wall Board, Flooring, Building Material. **FACTORY AND MILL LUMBER**
 Wholesale and Retail

326

W. A. GREENOUGH & CO.'S

Justices of the Peace

NOTTAGE WINTHROP I 7 Forest and 30 State Boston
PEFFERS MYRON P 73 Tremont Boston
SLEEPER FRED W 352 Boston av
SODERLUND N J 315 Main

Kindling Wood

CHAMPLIN & HOBBS BOX CO Fifth See opp inside back cover
HIGHLAND COAL CO Harvard and Winchester Tel Somerville 1020 See left top lines

Kitchen Cabinets

CALDWELL FURNITURE CO 130-134 Pleasant Malden See front cover

Kodak Supplies

SMITH ELMER A 34 Salem See page 9
WILLEY & AHERN 124 Washington See page 10

Land Buyers

McCORMACK GEORGE A LAND CO Central av cor Fellsway G See page 18

Laundries—Steam

CITY LAUNDRY CO 98 Lenox Boston. 18 See page 14
LEWANDOS Principal Offices 286 Boylston Shops 17 Temple Place 284 Boylston 248 Huntington av 29 State and 79 Summer Boston See back bone
Old Medford Laundry Co 15 Crescent
Sunshine Laundry 46 Spring
University Laundry 448 High W M
WINCHESTER LAUNDRY CO Winchester sq Winchester See page

Laundries—Chinese

How Wang 243 Central av
Kee Wong 430 Salem
Lee Din 286 Harvard
Lee Jang 297 Salem
Lee Joe 15 Playstead rd
Ning Goon 159 Main
Sing Wong R 504a Main
Sum Lee 378 Main
Wah George S 323a Boston av
Wong Charlie 99 Wash
Yee G Qunn 9 Riverside av

Lawyers

Brooks Lawrence G 36 Mystic
Carr Fred P 42 Gleason
Clifford Henry A 88 Allston
Cobb Edgar W 6 Everett
COLEMAN WATSON E (patent) 624 F st N W Washington D C See page 24
Consolmagno Edwin 19 Lambert
Coolidge Richard B 89 State B and 7 Hastings la
Donahue Joseph J 540 Tremont bldg B
Franklin Wm S 202 Harvard
Haines Benjamin F 52 Central av
Hodgdon Ernest M 55 Quincy
Jackson John P jr 14 Maple av
Lawrence Wm B 30 Rural av
Marshall Arthur F 157 Middlesex av
NOTTAGE WINTHROP I 7 Forest and 30 State Boston See page 14
PEFFERS MYRON P 73 Tremont Boston See page 14
Peters Lewis H 401 Pemberton bldg B
Pugsley Fremont L 503 High
Roberts Frederick L 63 Brooks
RUSSELL NED M 73 Tremont Boston Tel Haymarket 506
Scott George C 71 Otis
SLEEPER FRED W 352 Boston av See page 14
Volpe Frank G 129 Forest
York A Chesley 166 Middlesex av

Libraries (Circulating)

BAXTER R H 245 Boston av See page 17
Public Library 111 High

Lime, Cement and Hair

LOCKE COAL CO 77 Riverside av 450 High W M and 165 Pleasant Malden See bottom edge
OBER J E & SON (cement) 492 High W M See page 221

Loans

MALDEN MORRIS PLAN COMPANY THE 17 Pleasant rm 5 Malden See right top lines

Locksmiths

Anderson David 21 Riverside
LATTIME PERCY H Magoun Square Somerville See Electricians

JOSEPH J. LAUNIEINSURANCE, REAL ESTATE AND MORTGAGES
Telephone Fort Hill 1191. Room 714 Kimball Bldg. 18 Tremont St., Boston, Mass.

MEDFORD DIRECTORY, 1920

321

Lumber—Retail

Blanchard George W & Co 67 River-
side av
CHAMPLIN & HOBBS BOX CO
 Fifth See opp inside back cover
DEERING LUMBER COMPANY 44
 Tremont Melrose See right top
 lines
JORDAN LUMBER CO 240-274
 Eastern av Malden See left top
 lines
 Judd M & Son Fellsway cor Second
MATTHEWS LUMBER CO 616 Bos-
 ton av near North Somerville sta-
 tion See back cover
STEARNS A T LUMBER CO THE
 98 Taylor Neponset 77 Summer
 and 1 Sudbury Boston See page
 15

Lunch Rooms
 (See Restaurants)

Machinists

Ducharme George A 389 Riverside
 av
 Thomas Jared M r 21 Cross
 Wellman Co 58 Swan

Mailing

BOSTON MAILING CO 394 Atlantic
 av Boston See page 305

Mantels (Wood)

MILES W C CO 89 Riverside av See
 left top lines

Manufacturing Companies

Cradock Mfg Co 220 Arlington
GLENWOOD WORKS INC Ama-
 ranth av and 31 Bedford Boston
 See page 9
 Medford Woolen Mfg Co 30 Ship av

Marble and Granite Dealers

TUTTEN BROS 27 Canal See page
 282

Market Gardener

Russell George H prop 709 Winthrop

Masons

Glawson Robert D 49 Main
 Graves G Wallace 7 Tontine
HOOK FRANK T 466c Salem See
 front cover
 Magennis Francis C 29 Manning
 Valway Joseph O 394 Salem

Masons' Supplies

MALDEN COAL CO 172 Pleasant
 Malden See map

Massage

Anderson O 168 Spring
 Odams Charles F 150 Main

Mattress Manufacturers

Creeden Dennis F 169 Sharon
MALDEN CARPET CLEANING &
MATTRESS CO 40 Sherman Mal-
 den See page 8
MEDFORD CARPET CLEANING
 CO 296-300 Salem See page 7

Mattress and Feather Renovating
WARREN CARPET CLEANING CO
 THE 259-265 Main Malden See
 page 8

Mattresses

BAILEY C C CO 48 Canal Boston
 See left top lines
BLACK WILLIAM A & CO 7-9 Dart-
 mouth Malden See page 11
CALDWELL FURNITURE CO 130
 to 134 Pleasant Malden See front
 cover
 Gorton Chauncy B 370 Salem

Meats—Retail

MEDFORD SQUARE MEAT SHOP
 2 Main Tel Medford 508-W

Men's Furnishing Goods

Leahy Wm F 24 Main

Metal Stock

RISMAN HENRY 85 Central av See
 left top lines

Metal Work

SHEPHERD WILLIAM A office and
 shop 18-20 Summer Malden See
 page 19

Milk Contractors

WHITING D & SONS 570 Ruther-
 ford av Charlestown See page 9

Milk Dealers

Burrell James W 235 Salem
 Cummings Francis S Co 534 Boston
 av
 Hood H P & Sons 422 High and 373
 Main
 Oxnard Frank A 151 Mystic
 Rideout Frederick B 1 Walnut

A. McLEAN & SONS

Carpenters, Painters, Decorators and Real Estate Agents. Repairing of All Kinds
315 Main Street, Medford Tel. Medford 367

322

W. A. GREENOUGH & CO.'S

Milk Dealers.—Continued.

Schofield C A & Son 15 Franklin av
Wilkins Fletcher B 204 Winthrop
Wright John D 6 Woodruff av

Mill Work

MILES W C CO 89 Riverside av See
left top lines

Millinery

BOSTON WHOLESALE MILLI-
NERY CO 27 Pleasant Malden and
59 Temple Place Boston See back
cover
Coldrick & Rackliffe 275 Boston av
Hinckley Mary A 40 Salem
Sancrie Florence 429 Salem
Simmons Mabel A 22 Main
Snell Mary T 137 Jerome
Tiffany Helen H Mrs 114 Winthrop
Wood Grace M E 1 Hammond pl

Monuments

TUTTEN BROS 27 Canal See page
282

Mortgages

CONWAY REAL ESTATE 450 Sa-
lem See front cover
HOWARD CHARLES W & SON 32
Summer Malden and 18 Tremont
Boston See left top lines
HUTCHISON REAL ESTATE &
BUILDING TRUST 448 Main See
front cover
LAUNIE JOSEPH J 25 Fountain
and 18 Tremont Boston See right
top lines and pages 13 and 18
McCORMACK GEORGE A LAND
CO Central av cor Fellsway G See
page 18
MEDFORD TRUST CO 25 High
See page 6
MORRISON J & L 468 Main See
page 18

Mouldings

FISHER JOSEPH 384 Main See
back cover and page 12
MILES W C CO 89 Riverside av See
left top lines
STEARNS A T LUMBER CO THE
98 Taylor Neponset 77 Summer
and 1 Sudbury Boston See page
15

Moving Picture Producers

Mastercraft Photoplay Corp Forest
cor Elm

Multigraphing

BOSTON MAILING CO 394 Atlantic
av Boston See page 305

Newspapers, Magazines and Periodicals

Medford Mercury Medford Publish-
ing Co 4 Main
Medford Messenger Middlesex Pub-
lishing Co 40 Salem

News Stands

BAXTER R H 245 Boston av See
page 17
Coldrick's News Stand 334 Boston
av
Gilman F B 334 Boston av
Severance Winfred F 94 Wash
Whittimore W E 133 Fourth

Notaries Public

GORTON CHAUNCEY B 370 Salem
HOWARD CHARLES W 32 Summer
Malden and 18 Tremont Boston
HOWARD CHARLES W JR 32 Sum-
mer Malden and 18 Tremont Bos-
ton
KOUNTZE HILLARD 59 Jerome
NOTTAGE WINTHROP I 7 Forest
and 30 State Boston
PEFFERS MYRON P 73 Tremont
Boston
SLEEPER FRED W 352 Boston av
WELLINGTON GEORGE A 578
Riverside av W and 30 Kilby Bos-
ton

Nurses

(*Trained)

*Ames Lottie 75 South
*Barker Mabel C 13 Benham
*Barkhouse Mary 30 Third
Bartlett E Beatrice 62 Logan av
Battcock Helena R 349 Fellsway W
Battcock Maud M 349 Fellsway W
Belyea Ella A 3 Forest
Berry Sarah A 83 Bowdoin
Colon Jane Mrs 35 Franklin
Connelly Agnes T 18 Farragut av
Connolly Mary E 32 Farragut av
Conway Mary E 141 Grant av
*Cook Jessie C 36 Woburn
Dempsey Elizabeth F 3 Forest
Dimmock Carrie E 38 Monument
*Dore Angelina 14 South
*Driscoll Mary M 72 Otis
Dyer Rose M 75 Court
Fitzgerald Elizabeth 52 Paris
*Frye Florence 415 Main

IF IT'S THE
Malden Ice Cream Company's Cream
 IT'S QUALITY

THE TASTE TELLS

Telephone Malden 2730-R

MEDFORD DIRECTORY, 1920

323

Nurses—Continued.

- Gibbs Lyda B Mrs 55 Sharon
 Gill Susan K Mrs 189 Salem
 Gilman Alma 15 Holton
 Gray George S 101 Allston
 Guy Annie 33 Lambert
 *Hall M Gertrude 45 Douglas rd
 *Hamilton Mabel R 63 Lincoln
 *Hammond Elizabeth 2 Cross
 Harvey Josephine 23 Walnut
 *Heath Sarah J Mrs 71 Bower
 Hoisington Mary C 43 Elm
 *Howe Anna L 39 Manning
 *Hughes Margaret Mrs 44 Thomas
 Jackson Frances 384 High
 Johnson Agnes H 14 Sheridan av
 Kelley Mary C 18 Walnut
 *Larkin Margaret J 64 Court
 Loveren Anna G 24 Franklin
 Lyng Elizabeth Mrs 60 Sharon
 McDonnell Alice T 114 Summer
 McInnis Grace A 243 Salem
 Milligan Julia M 64 Dexter
 *Moore Alice J Mrs 56 Winter
 Murray Mary E 96 Salem
 Northrup Mary L 31 Adams
 Norton Daniel N 59 Irving
 *Noyes Annie M 75 Cotting
 Olsen Helena E 194 Salem
 Parnell Eleanor 68 Rye
 Patten E B 54 Logan av
 Pierce Mary E 80 Bradbury av
 Poland Henrietta 6 Cherry
 Richert Eva 182 Jerome
 Rudolph Bertha C 28 Forest av
 Slauchenwhite Adelaide 23 Walnut
 Stearns Edith 15 Cherry
 *Taylor Bertha Mrs 35 Corey
 Thompson Lida 64 Bow
 Trepaney Mary A 514 Winthrop
 *Walsh Bertha C 56 Evans
 Welch Bert 10 Warren
 Wood Dorothy M 119 Woburn

Oil Dealers

Jenney Mfg Co 127 Middlesex av

Opticians

TINKHAM CHARLES H 8 Main See
 page 2

Optometrists

Irish Arthur D 465 High
 McKeon James E 147 Salem

Packing Cases

CHAMPLIN & HOBBS BOX CO
 Fifth See opp inside back cover

Painters

(Automobile)

- TEEL-NORCROSS CO 4 Mystic av
 See page 5
 WEBB GEORGE F 61 Main rear
 Cradock Garage See right top
 lines

(House)

- Babcock George E 62 Main
 Berton W H 58 Dearborn
 Blodgett Harry A 15 Canal
 FISHER JOSEPH 384 Main See
 back cover and page 12
 GARDNER BROS 187 Park See
 page 12
 Hammond John A 484 High
 Head Frederick A 8a Wheeler
 Johnson Charles W 220a Salem
 Key Warren H 40 High
 McLEAN A & SONS 315 Main See
 left top lines
 Walley Charles H 46 Pleasant
 Wood Wm H 482c High
 WOODWORTH ERNEST F 37 Har-
 vard av See page 16

Painters' Supplies

GARDNER BROS 187 Park See
 page 12

Paints, Oils and Glass

- DURELL J A 300 Broadway Somer-
 ville See page 12
 FISHER JOSEPH 384 Main See
 back cover and page 12
 OBER J E & SON 492 High W M
 See page 221
 SINCLAIR HARDWARE CO 8-10
 Salem See front cover

Pamphlet Binding

BOSTON MAILING CO 394 Atlantic
 av Boston See advt

Paper Hangers

- Berton Scott W 58 Dearborn
 FISHER JOSEPH 384 Main See
 back cover and page 12
 KOUNTZE HILLARD 59 Jerome
 See page 19
 Powers J Wm 320 Main

Paper Products (Corrugated)

WARNER & CHILDS CO THE 15
 Winchester See page 7

Paper Stock

RISMAN HENRY 85 Central av
 See left top lines

W. C. MILES CO.

89 Riverside Av.
Medford, Mass.
Tel. Medford 780

OFFICE AND
STORE FIXTURES

House Interior Finish, Mill Work, Mantels, Wood Turning

324

W. A. GREENOUGH & CO.'S

Patent Attorney

COLEMAN WATSON E 624 F st N
W Washington D C See page 24

Patent Expert

COLEMAN WATSON E 624 F st N
W Washington D C See page 24

Patent Medicines

WILLEY & AHERN 124 Washing-
ton See page 10

Patent Solicitor

COLEMAN WATSON E 624 F st N
W Washington D C See page 24

Paving Materials

BARRETT COMPANY THE 35
Wendell Boston See page 22

Pharmacists

SMITH ELMER A 34 Salem See
page 9
WILLEY & AHERN 124 Washing-
ton See page 10

Photographers

Bentley Wm E 38 Park
Hersey George W 47 Magoun av
Place Francis 23 Forest
Raynor Charles 23 Forest

Photographic Goods

TINKHAM CHARLES H 8 Main
See page 2

Physicians

Barrett Edward W 104 Salem
Bean Charles F K 51 Harvard av
Booth Anthony F 22 Emerson
Burke Walter T 112 Salem
Burrell Harry S 235 Salem
Campbell Franklin E 414 High
Cassidy Franklin C 15 Wash
Chandler Norman F 82 High
Clark James C D 4 Wash sq
Clark Mary W 4 Wash sq
Cowles Wm L 187 Middlesex av
Donnell Herbert A 408 Main
Drake Richard A 6 Irving
Draper Charles R 37 Forest
Fleming Edwin R 322 Boston av
Gahan Patrick F 19 Wash
Guthrie Andrew D 408 Salem
Haley Paul J D 49 High
Hawks Alfred J 64 Salem
Ilsey Frederick R 69 Wash

Kennedy James S 399 High
Lee Edwin D 1058 Fellsway
Lee Grace R 1058 Fellsway
Lewis Charles B 9 Bellevue
Martin Orel F 348 Main
McDonald Roy T 322 Boston av
Mills George Westgate 60 Salem
Mollica Zacharie A 9 Brabdry av
Payzant Claude L 77 Boston av
Scapzilla Enrico 34 Dexter
Sise Lincoln F 12 Main and 9 Pow-
der House rd
Wilkins Samuel H 411 High
Williams George W 156 Jerome

Piano Tuners

Bradford O V 40 Sheridan av
Locke Frank A 8 Main
Morrison J Herbert 192 Riverside av

Piano and Furniture Movers

SAVAGE'S EXPRESS CO 59 Sharon
W M and 15 Devonshire 104 Arch
and 240 Congress Boston See
page 10
WELCH ALBERT W 27 Prescott
See page 292
WELCH'S EXPRESS 236 Boston av
See page 2
WESTON BROS MEDFORD EX-
PRESS 277 and 484 Main and 15
Merchants Row Boston See page
10

Plumbers

ANDERSON STEPHEN E 7 Play-
stead rd See page 16
Anderson Wm R 342 Salem
Barrows & Getchell 466 Main
BROWN L G 112 Washington See
page 17
DURELL J A 309 Broadway Somer-
ville See page 12
DYER A F 280 Salem See page 17
Fitzpatrick Lawrence E 30 Summer
Johnson Paul A 9 Golden av
KAUIBACK W S CO 200-204 Pleas-
ant Malden See right top lines
MEDFORD PLUMBING CO 432 Sa-
lem See page 17
Neilson Otto J C 464 High
PAGE & CURTIN 42 to 48 High
See page 2
PALMER E W CO 582 Boston av
See back cover
Richards Wm S 24 High
Ricker Albert 14 Harvard av
WILSON & FENNELLY 458 Main
See right top lines

N. J. SODERLUND315 MAIN
STREETFire
Automobile**Insurance and Real Estate**Liability
Accident, Etc.MEDFORD
MASS.

MEDFORD DIRECTORY, 1920

325

Polish ManufacturersStaples H F & Co (floor wax) 33
Ship av**Poultry Supplies**CUNNINGHAM GRAIN CO 49 Clin-
ton Malden See page 11**Prescription Druggists**SMITH ELMER A 34 Salem See
page 9WILLEY & AHERN 124 Washing-
ton See page 10**Printers**Medford Printing and Picture Fram-
ing Co 21 Riverside av
Miller Joseph C Jr 7 Lauriat pl
Thorndike E B & Son 254 Harvard
Tufts College Press 179 College av
Wilber Mortimer E 474 High**Produce**

Ryder George I 73 Winthrop

ProvisionsAustin & Monks 508 Main
Bartlett Bourne S 332 Salem
Brown Charles N 245 and 379 Main
Capullo Frank 466a Salem
Cohen Reuben 363 Main
College Market The 394 Main
Dexter Herman H 410 Salem
Dowling Joseph A 425 High
Fellsway Market 434 Salem
Furman Abraham 10 Harvard av
Gardiner Horace A 568 High
Hanna Robert N 30 Main
Independent Beef & Provision Co
454 Salem
JOHNSON N A 76 Washington See
page 12
Loving Francis H 448 High
Medford Square Meat Shop 2 Main
Mendelsohn & Adelman 454 Salem
Miller Louis 433 Salem
Minas Benjamin 1 High
OBER J E & SON 492 High W M
See page 221
Quality Market Inc 367 Main
Rayman Harry 508 Main
Resnick Morris 110 Medford
Riverside Market 270 Riverside av G
Spellman Isaac 290 Harvard
Sturtevant Lindley J 314 Salem**Publishers**GREENOUGH W A & CO (Medford
Directory) 32 Oliver Boston Tel
Main 1507 See back paster
Medford Publishing Co 89 Main
Middlesex Publishing Co 40 Salem**Radio Apparatus**AMERICAN RADIO & RESEARCH
CORPORATION Boston av See
opp Bus Dy**Real Estate**BAXTER R H 245 Boston av See
page 17
BOULEVARD STORAGE WARE-
HOUSE & REALTY CO INC 370
Salem See page 18
CONWAY REAL ESTATE 450 Sa-
lem See front cover
Cunningham Nason B 470 High
Dresser Mary H 6 Dudley
Emery Charles E 471 High
Field Winslow W 16 Main
Flaherty James A 57 Warner
Franklin Wm S 302 Harvard
Green George W 42 Salem
HOWARD CHARLES W & SON
(Agents and Dealers) 32 Summer
Malden and 18 Tremont Boston
See left top lines
HOWES WILLIS 409 Main Malden
Sq See right top lines
HUTCHISON REAL ESTATE &
BUILDING TRUST 448 Main See
front cover
LAUNIE JOSEPH J 25 Fountain and
714 Kimball Bldg Boston See
right top lines and pages 13 and
18
McLEAN A & SONS 315 Main See
left top lines
MORRISON J & L 468 Main See
page 18
Norton Thomas H 19 Brooks
OBER J E & SON 492 High See
page 221
Ormsby R S 99 Sharon
RICE BROS 273a Boston av See
page 10
Robbins Leroy H 7 Forest
SLEEPER FRED W 352 Boston av
See page 14
SODERLUND N J 315 Main See
right top lines
SUBURBAN REAL ESTATE & EM-
PLOYMENT EXCHANGE 59 Je-
rome See page 19

THE W. P. TOBEY AUTO AND SUPPLY CO.

SERVICE Cars Overhauled and Repaired, Vulcanizing Batteries Charged, Cars for Rent, Supplies SERVICE

326

W. A. GREENOUGH & CO.'S

Real Estate.—Continued.

Tainter Albert H 132 Salem
 Telfer Harry W 24 Cushing
 Walker J A & F A 460 Salem
 Wellington J E 174 Middlesex av
 West Medford Real Estate Trust 503
 High
WILSON & FENNELLY 458 Main
 See right top lines

Restaurants

Benjamin Alice C 22 Hicks av
 Cook Stanley B 338 Boston av
 Crocker Henry S jr 74 Main
 Curtis Eugene W 8 Harvard av
 Dowell Herbert F 317 Main
 Humper Albert 27 Riverside av
 Lane Alexander 11a High
 Medford Tea Room and Food Shop
 15 Forest
 Scholz Reinhold 464 Salem
 Turnbull Charles H 36 Harvard av

Road Preservatives

BARRETT COMPANY THE 35
 Wendell Boston See page 22

Roofers

PAGE & CURTIN 42 to 48 High
 See page 2
PHEENEY W K & CO INC 401
 Main Malden See left top lines
SHEPHERD WILLIAM A office and
 shop 18-20 Summer Malden See
 page 19
SHERMAN & FOYE 132 Washing-
 ton See right top lines

Roofing Materials

BARRETT COMPANY THE 35
 Wendell Boston See page 22

Roofing—Ruberoid

STEARNS A T LUMBER CO THE
 98 Taylor Neponset 77 Summer
 and 1 Sudbury Boston See page
 15

Rubber Goods

CONVERSE RUBBER SHOE CO 392
 Pearl Malden See inside back
 cover
 Fellsway Rubber Co 30 Locust
 Mystic Rubber Co 217 Arlington

Rubber Scraps

Norton M & Co Estate end Locust

Rubber Tires

FELLSWAY AUTO SUPPLY CO 488
 Salem See page 114
 Medford Tire & Rubber Co 54 Main
MEDFORD TIRE SHOP 509 Main
 See right top lines

Ru-Ber-Oid Shingles and Paper
JORDAN LUMBER CO 240-274
 Eastern av Malden See left top
 lines

Rug Manufacturers
MALDEN CARPET CLEANING &
MATTRESS CO 40 Sherman Mal-
 den See page 8

Rug and Carpet Cleaners
MEDFORD CARPET CLEANING CO
 296-300 Salem See page 7

Rugs Made from Old Carpets
WARREN CARPET CLEANING CO
THE 259-265 Main Malden See
 page 8

Rugs & Carpets.
BAILEY C O CO 48 Canal Boston
 See left top lines

Safe Deposit Vaults
MALDEN TRUST CO 94 Pleasant
 Malden See top stencil
MEDFORD TRUST COMPANY 25
 High See page 6

Sanitary Engineers
PALMER E W CO 582 Boston av W
 Somerville See back cover

Savings Banks
FIRST NATIONAL BANK OF MAL-
DEN 46 Pleasant See back cover
MALDEN CO-OPERATIVE BANK
 48 Pleasant Malden See page 6
MALDEN SAVINGS BANK 48 Pleas-
 ant Malden See page 6
MEDFORD SAVINGS BANK 29
 High See page 24

Schools and Academies
 St Clement's Parochial School Bos-
 ton av cor Warner

Screens (Window and Door)
MERRILL P W CO 53 First cor
 Thorndike East Cambridge See
 page 19



The Malden Morris Plan Company

Loans and Investments

17 PLEASANT STREET

TELEPHONES 804 and 813

MEDFORD DIRECTORY, 1920

327

Second Hand Furniture

MEDFORD FURNITURE EX-CHANGE 141 Main See page 11
RODD W T 13 and 18 Irving Malden
See back cover

Service Stations

K & C BATTERY SERVICE STATION 566 High See right top lines
MALDEN STORAGE BATTERY CO 10 Exchange Malden See left top lines
Medford Battery Service Station 440 Salem
St Denis Victor 96 Jerome
Whitman T G & W H Co 312 Main

Sewer Pipe

LOCKE COAL CO 77 Riverside av
450 High W M and 156 Pleasant
Malden See bottom stencil

Sheet Metal Workers

BROWN L G 112 Washington See page 17

Shingle Stains

BARRETT COMPANY THE 35
Wendell Boston See page 22

Shingles, Laths, Clapboards, &c

DEERING LUMBER COMPANY 44
Tremont Melrose See right top lines

MATTHEWS LUMBER CO 616
Boston av near North Somerville
station See back cover

Shoe Dealers—Retail

Emery Charles E 471 High
Pinkham H Almonte 16 High
Sahl David 6 Main

Shoe Findings

BARRETT COMPANY THE 35
Wendell Boston See page 22

Shoe Manufacturers—Rubber

CONVERSE RUBBER SHOE CO 392
Pearl Malden See inside back cover

Shoemakers and Repairers

Agostino Angelo D 377a Main
Angeramo Antonio 73 North and
317a Boston av
Bella Calogero 428 Salem
Boro Nain 299 Salem
Boudreau Frank A 102 Wash

Calderaro Bros 436 Salem
Cardinali Gino 15 High
Cohen Samuel 78 Main
Cutter Joseph 437 Salem
Deaves Edwin J 281 Boston av
Denburg Joseph 204 Wash
Drane Henry 60 1/2 Park
Emena Gaetano 561 Main
Freedman Joseph 225 Salem
Giardina Biagio 570 High
Gillis John C 139 Main
Gionfriddo Paul 314 Main
Gregorio Leo 110 Main
Gregorio Vincenzo 110 Main
Guaraldi George 470 High
Jacobs John 96 Kenmere rd
Leshinovsky Jacob 155 Main
Maggio Antonio 570 High
Magno Louis 504 Main
Marcarelli G 75 Newbern av
Marcus Carl 390 Main
Palermio Salvatore 444 Main
Pearl Benjamin 10 Harvard av
Portnoy Sam 281 and 336 Boston av
Rosenberg Reuben 468 High
Smith Abraham 482 High

Signs

Condon Louis J 7 Fulton ter

Slate

BARRETT COMPANY THE 35
Wendell Boston See page 22

Slate Roofing

PHEENEY W K & CO 19 r Phillips
ct Malden See left top lines

Spray Hoods

NICKERSON L 173 State Boston
See left top lines and page 5

Spruce Lumber

MATTHEWS LUMBER CO 616
Boston av near North Somerville
station See back cover

Stable

(Boarding, Livery and Sale)
Edwards Charles B 482b High

Stationers

ADAMS CUSHING & FOSTER INC
110-114 Federal Boston See page
20

Stone Cutters and Dealers

Pappoli Giuseppe 78 Newbern av

DUDLEY GARAGE, Inc Medford Taxi Service

Tel. Med. 51998

328

W. A. GREENOUGH & CO.'S

Storage Batteries

K & C STORAGE BATTERY CO 566
High See right top lines
MALDEN STORAGE BATTERY CO
10 Exchange Malden See left top
lines
MEDFORD HILLSIDE REPAIR
SHOP 364 Boston av See page 4
MIDDLESEX MOTOR CO 440 Salem
See page 4

Storage Warehouses

BOULEVARD STORAGE WARE-
HOUSE & REALTY CO INC 370
Salem See page 18
MALDEN STORAGE WAREHOUSE
504-514 Main Malden
MEDFORD FURNITURE EX-
CHANGE 141 Main See page 11
MEDFORD STORAGE WARE-
HOUSE CO 78-80 Salem Tel Med-
ford 2375

Storm Doors and Windows

MERRILL P W CO 53 First East
Cambridge See page 19
STEARNS A T LUMBER CO THE
98 Taylor Neponset 77 Summer
and 1 Sudbury Boston See page
15

Stoves, Furnaces, Ranges & Tinware

ANDERSON STEPHEN E 7 Play-
stead rd See page 16
BLACK WILLIAM A & CO 7-9
Dartmouth Malden See page 11
CALDWELL FURNITURE CO 130-
134 Pleasant Malden See front
cover
PAGE & CURTIN 42 to 48 High
See page 2
PALMER E W CO (Repairs) 582
Boston av W Somerville See
back cover

Surveyor

Goodwin James O 54 South

Tailors

Baker Israel 98 Kenmere rd
Baseman Harris 566a High
Bortman Nathan 68 Main
Cronkshaw Wm 106 Wash
D'Alessandro Angelo 470 Main
Dittami Alexander 134 Jerome
Fine Max 279 Boston av
Fine Samuel M 379 Salem

Flisher Abraham 509a Main
Gesman Samuel 454 Salem
Ginsberg Morris 285 Salem
Goldstein Wm 395 Main
Grady James S 11 Riverside av
Grosman Bros 386 Main
Isidori Primo 257 Boston av
Karp Harry 435 Salem
Kofman David (Ladies') 566a High
Krupnick Benjamin 581a Riverside
av
Lepinsky Morris 462 High
Martenberg Harry 115 Main
O'Brien Thomas 11 Riverside av
Sax Morris 71 Winthrop
Schachoy Abraham B 362 Salem
Short & Short 439 High
Solberg Nathaniel 221 Salem
Stick Peter 99 Central av
Sugerman Max 467 High
Taylor Samuel 462 High
Vuozzo Lewis 37 Cross
Wendt Wm 155 Main
Winer Myer 76 Main

Talking Machines and Records

CALDWELL FURNITURE CO 130-
134 Pleasant Malden See front
cover
CLIFFORD BLACK & CO INC 36
Salem Medford and 364-366 Main
Malden See front stencil
Porper Chester W 363 Main

Tanks and Vats

STEARNS A T LUMBER CO THE
98 Taylor Neponset 77 Summer
and 1 Sudbury Boston See page
15

Tar (Coal)

BARRETT COMPANY THE 35
Wendell Boston See page 22

Tarpaulins

NICKERSON L 173 State Boston
See left top lines and page 5

Taxi Service

CANTELL WILLIAM 1 Lauriat pl
See right top lines
DUDLEY GARAGE INC 315 Salem
See left top lines
DUDLEY TAXI SERVICE 11a High
Medford Square Tel Medford 2008
SAGAMORE AUTO SERVICE 96
Jerome See page 5

Real Estate **WILLIS HOWES** Insurance

409 MAIN STREET

Bicycles—Supplies
TELEPHONE 1095-W

MALDEN SQUARE

MEDFORD DIRECTORY, 1920

329

Teacher—Elocution

Gow M D 147 Salem

Teachers—Music

Adams A E (piano) 86 Central av
Blake Grace I (piano) 57 Yale
Blanchard Emma P 61 Monument
Browning Edith N (piano) 14 Edison av
Byam Loretta E (piano) 29 Chardon rd
Coldrick M A Mrs (piano) 81 Quincy
Gordon Eleanor (piano and violin) 75 Warren
Hanscom Beatrice 63 Forest
Hernan Phrae (Vocal) 122 Boston av and Huntington Chambers B
Hooker Leniah A (piano) 75 Quincy
Howe Stella W Mrs (piano) 164 Salem
Kiley Eunice M (piano) 115 Boston av
Lafrician Marion G 56 Water
McDonough Mary T (piano) 101 Sheridan av
Meloan Myrtle M (violin) 3 Osgood
Monks Jennie (piano) 147 Salem
Monte Elizabeth E (piano) 4 Marshall
Mueller Paula (music) 28 Central av
Neilan Lucy (piano) 60 Sharon
Newcomb Almira 179 Woburn
Parker Charlotte A (piano) 36 Sharon
Perry Florence G (violin) 87 Monument
Rhone Marguerite E (piano) 85 Jerome
Sargent Louise Mrs (elocution) 139 Woburn
Sharman Florence E (piano) 22 Madison
Sheridan Grace E (organ) 21 Grove
Stone Grace H (piano) 70 Adams
Washburn Mary L (piano) 54 Oakland

Teamsters

Guptill Samuel H 126 Allston
MacDonald James J 689 Fulton
Rhone Bros & Co 85 Jerome
SAVAGE'S EXPRESS CO 59 Sharon
W M 15 Devonshire 104 Arch and 240 Congress Boston See page 10

WELCH ALBERT W 27 Prescott
See page 292

WELCH'S EXPRESS 236 Boston av
See page 2

WESTON BROS MEDFORD EXPRESS 277 and 484 Main and 15 Merchants Row Boston See page 10

Teas, Coffees and Spices
(See Grocers)

Telephone and Telegraph Offices
New England Telephone and Telegraph Co 71 High
W U T Co 5 Forest and West Medford station High

Tents

NICKERSON L 173 State Boston
See left top lines and page 5

Tents—To Rent

NICKERSON L 173 State Boston
See left top lines and page 5

Theatres

Fellsway The Spring cor Salem
MEDFORD AMUSEMENT CO 34 Salem See page 3
Medford Opera House 18 High
MEDFORD THEATRE 34 Salem
See page 3

Tin and Gravel Roofing

PAGE & CURTIN 42 to 48 High
See page 2
PHEENEY W K & CO 19 r Phillips ct Malden See left top lines
SHEPHERD WILLIAM A 18-20 Summer Malden See page 19

Tinsmiths, Copper and Sheet Iron Workers

PAGE & CURTIN 42 to 48 High
See page 2

Tires (Automobile)

FELLSWAY AUTO SUPPLY CO 188 Salem See page 114
KENLIT MFG CO (Inner Tube Cases) 36 Locust See page 24
MEDFORD TIRE SHOP 509 Main
See right top lines
WALDRON B F & SONS 28 High
See right top lines

Charles W. Howard & Son

Established
1882

INSURANCE

Agents and Brokers in all Companies
Boston, Malden and all Suburbs

REAL ESTATE

32 Summer Street, Malden

18 Tremont Street, Boston

330

W. A. GREENOUGH & CO.'S

Toilet Articles

Garrity L M & Co (hair wavers) 314
Main
Toy Cradock Mfg Co rear 220 Ar-
lington
WILLEY & AHERN 124 Washing-
ton See page 10

Ventilators (Window)

MERRILL P W CO 53 First corner
Thorndike E Cambridge See page
19

Veterinary Surgeon

Peirce Harrie W 83 Playstead rd

Toys

SINCLAIR HARDWARE CO 8-10
Salem See front cover

Victor-Victrolas

CLIFFORD BLACK & CO INC 36
Salem Medford and 364-366 Main
Malden See front stencil

Trotting Park

Combination Park Association Hicks
av bey E Albion

Vulcanizing

FELLSWAY AUTO SUPPLY CO
488 Salem See page 114
Foley John J 34 Harvard av
K & C STORAGE BATTERY CO
566 High See right top lines
MEDFORD TIRE SHOP 509 Main
See right top lines
PARK STREET GARAGE 183 Park
See page 5
WALDRON B F & SONS 28 High
See right top lines

Trust Companies

MALDEN TRUST CO 94 Pleasant
Malden See top stencil
MEDFORD TRUST COMPANY 25
High See page 6

Type Founders

Fels Walter E 126 Park

Undertakers

Beals Frederick N 36 High
Brashin Arthur 333 Malden
Doherty George L 63 Warner
FitzGerald John J 441 Salem
Fitzpatrick Joseph L 377 Main
Gaffey Edward J 43 High
Holbrook George E 116 Wash

Wagon Covers

NICKERSON L 173 State Boston
See left top lines and page 5

Upholsterers

Hall & Hall 9 Playstead rd
Hixon Wm J 482b High
Smith Alfred 38 High
WARREN CARPET CLEANING CO
THE 259-265 Main Malden See
page 8

Wall Board

JORDAN LUMBER CO 240-274
Eastern av Malden See left top
lines
STEARNS A T LUMBER CO THE
98 Taylor Neponset 77 Summer
and 1 Sudbury Boston See page
15

Variety Stores

Cooper Alice M 110 Wash
Crowley Gladys B 482 High
Davoll Bros 429 Main
Dingolo Mary Mrs 28 Edward
Ekijian Hajop 338 Salem
Emery Moses 383 Main
Karp George 257 Spring
Kramer Rose Mrs 314 Riverside av
G
Magno Louis 506a Main
McCarty Edith 284 Salem
Moore Wm J 289 Harvard
Peak Ralph C 13 Riverside av
Rocci Noe 286 Riverside av
Rowich Harry 511 Main
Wilber Nahum E Estate 476 High
Woolworth F W Co 3 High

Wall Paper

FISHER JOSEPH 384 Main See
back cover and page 12

Watches, Clocks and Jewelry

TINKHAM CHARLES H 8 Main
See page 2

Waterproof Paper

BARRETT COMPANY THE 35
Wendell Boston See page 22

Waterproof Sheeting

KENLIT MFG CO 36 Locust See
page 24

Waterproofing

R E B Mfg Co (cloth) 68 Hancock

Contractors'
Supplies

W. S. KAULBACK CO.

Paints, Oils,
Varnishes

Gas and Electric Appliances, Hardware, Plumbing and Heating

200 and 204 PLEASANT STREET

MALDEN, MASS.

TELEPHONE MALDEN 725

MEDFORD DIRECTORY, 1920

331

Weather Strips

MERRILL P W CO 53 First corner
Thorndike E Cambridge See page
19

Welding

MEDFORD WELDING CO 427 Main
See left top lines

Window Shades

MERRILL P W CO 53 First corner
Thorndike E Cambridge See page
19

Window and Door Screens

MERRILL P W CO 53 First corner
Thorndike E Cambridge See page
19

Wire Workers

Whyte Oliver Co Inc 65 Hancock

Women's Clothing

HOPKINS-BLAKESLEE COMPANY
45 Pleasant Malden See right top
lines

Wood Preservatives

BARRETT COMPANY THE 35
Wendell Boston See page 22

Wood Turners

MILES W C CO 89 Riverside av See
left top lines

Wood Workers

Grant & Moland 65 Riverside av
TUFTS SQUARE WOODWORKING
CO 452 Main See page 7

Wood and Coal

HARRIMAN L A & CO 462-464
Main See back cover

HIGHLAND COAL CO Harvard and
Winchester Tel Somerville 1020
See left top lines

LOCKE COAL CO 77 Riverside av
450 High W M and 165 Pleasant
Malden See bottom edge

MALDEN COAL CO 172 Pleasant
Malden See map

MEDFORD COAL CO 35 North and 4
Main See front cover

NORTH SOMERVILLE COAL CO
646 Boston av Somerville See
page 8

OBER J E & SON 492 High W M
See page 221

SOMERVILLE COAL CO 594 Mystic
av Somerville See front cover

Wooden Boxes

CHAMPLIN & HOBBS BOX CO
Fifth See opp inside back cover

Wooden Ware

PAGE & CURTIN 42-48 High See
page 2

Woolen Goods

Medford Woolen Mfg Co (boots) 30
Ship av

Yacht Sails

NICKERSON L 173 State Boston
See left top lines and page 5

Established 1862

W. A. Greenough & Co.

*Directory and
Map Publishers*

DIRECTORY SERVICE SPECIALISTS

*We Publish Directories of the following Cities and
Towns:*

Biddeford-Saco, Me.	Nashua, N. H.	Quincy
Boston Building Trade Directory	New Bedford-Fair- haven	Somerville Waltham
Bridgewaters	Portsmouth, N. H.	Watertown
Brockton	Greenland	Winchester
Brookline	Newcastle	Woburn
Cambridge	Newington	
Haverhill-Groveland	Rye	
Hyde Park	Kittery, Me.	
Medford		

WILL F. DAVIS, *Manager*

32 Oliver Street - Boston, Mass.

Telephone Main 1507

MEDFORD CITY GOVERNMENT 1920

MAYOR

Benjamin F Haines

BOARD OF ALDERMEN

(At Large)

Leon B Cash Ira H J Ellsworth
James A Flaherty Charles M Hayden
Edward H Larkin Cuthbert H Low-
ell Harry M MacNear

(From Wards)

Ward 1—George H Lewis E May-
nard Snow

Ward 2—Louis J Dodsworth Wm
F Wiltshire

Ward 3—Wm J Daly Henry P
Van De Bogart

Ward 4—Michael E O'Brien
Percy W Richardson

Ward 5—Joseph H Dion George
W Taintor

Ward 6—John J Mulkerin Harvey
C Voorhees

Ward 7—Burton J Dodge James
F Donovan

CITY OFFICERS

Chief of Police—John F Welch
Chief of Fire Department—

Thomas A Qualey

City Auditor—Auburn J Day

City Clerk—Charles A Winslow

City Collector—Edward W Hayes

City Engineer—Fred R Charnock

City Messenger—Arthur E Crow-
ley

City Physician—Edward W Bar-
rett

City Solicitor—A Chesley York

City Treasurer—Edward A Bad-
ger

Clerk of Committees—Charles T
Daly

Health Inspector—Leslie E Mor-
rison

Inspector of Animals—Harrie W
Peirce

Inspector of Buildings—Frank B
Blodgett

Inspector of Meats and Provisions
—Francis W Lumbert

Inspector of Milk and Vinegar—
Winslow Joyce

Inspector of Plumbing—Leslie E
Morrison

Sealer of Weights and Measures
—Winslow Joyce.

Street Commissioner—Hugh G
Kennedy

Supt of Gypsy Moth Work—Hugh
G Kennedy

Supt Wires and Gas Fitting—
Henry A Gaffney

Burial Agent for Indigent Soldiers
and Sailors—J Everett Peirce

BOARD OF ASSESSORS

Edward S Randall chairmn; Fred-
erick F Hockaday, John A Ricker;
Susan F Chapin, clk; Helen T Wild,
clk of registry and probate

BOARD OF HEALTH

Alfred J Hawks, chairmn; Walter
T Burke, Frank P Dyer, Warren S
McIntyre; Alvin R Reed, sec and clk

BOARD OF SURVEY

Leroy H Robbins chairmn; Ed-
ward J Gaffey Albert W Turner;
Fred R Charnock, clk

OVERSEERS OF THE POOR

John J Fitzgerald, chairmn; Reu-
ben M Pitman; George J Hackett,
clk

Supt of City Home—George L
Newhall

PARK COMMISSIONERS

Wilton B Fay, chairmn; Irwin O

Wright, Arthur R Crockford, Herman L Buss, Thomas D Collins; Alvin R Reed, sec and clk
Supt of Parks and Playgrounds—
Edward P Adams

SINKING FUND COMMISSIONERS

Lewis H Lovering, chairmn; Willard Dalrymple, sec; Everard I Langell, treas; William Cushing Wait, Walter F Cushing and Charles H Barnes

TRUSTEES OF CEMETERIES

Eltery A Armstrong, chairmn; Fred W Rauskolb, Selah H Thurber; Edward W Mitchell, supt of cemeteries and acting clk.

WATER AND SEWER COMMISSIONERS

John D Dwyer, chairmn; Robert E Ferguson, Peter A McDonald; Fred L Cushing, water registrar, 52 Swan; Henry F Hughes, acting supt water and sewers

TRUSTEES OF PUBLIC LIBRARY

Ernest B Moore, Dr Mary W Clark, Allan A Clafin

REGISTRARS OF VOTERS

John J Conway, chairmn; George F Cotting, John J Fitzpatrick; Charles A Winslow, clk, ex-officio.

FIRE DEPARTMENT

Central Station, 79 Main

Thomas A Qualey, chief; W Burton Harvey, deputy chief

ENGINE 1
79 Main

Arthur W Morse, capt; Howard M Woodbridge, lieut; Judson A Hanson, opr; Joseph P Lenox, Oliver C Nicoll, Bernard C Papke, John E Plante, hosemn; Peter F Lenox, callmn; Edward J Cullen, substitute

HOSE 2

Harvard av cor Bower

Frank H Walker, capt; Joseph W McKeon, lieut; Everett A Baker, Frank W Carlson, Charles L Stevens, hosemn; Otto J C Nielson, John L Tutten, J Curtis Wiswell, callmn

HOSE 3
278 Salem

Benjamin F Samson, capt; War-

ren W Burrell, George C Harris, John M Hayes, Edward E Papke, hosemn; Charles S Burrell, callmn; Frederick A Newton, Stanley Wallace, substitutes

HOSE 4

50 Spring

Wm R Ordway, capt; John F O'Neill, lieut; Warren W Foye, Herbert H Kenney, Louis R Tinkham, hosemn

HOSE 5

Medford cor Albion

John H Qualey, capt; John Smith, lieut; George Adams, James A Barry, Eugene T Lyons, hosemn

HOSE 6

79 Main

LADDER 1

79 Main

Herbert E Bradish, capt; Hugh D Fraser, lieut; Frederick J Meagher, opr; Winfield H Dowd, John L Malloy, Clarence L Thompson, Wm F Ward, laddermn; Wm F Bartlett, Frank B Blodgett, James H Chase, Frank E Hathaway, callmn; Ernest F Pearson, substitute

LADDER 2

278 Salem

Frederick E Samson, capt; Edgar H Babcock, lieut; Frederick E Brewster, Reed P Ordway, Albert G Prior, J Biscoe Simpson, laddermn; Albert E Nicoll, substitute

FIRE ALARM

Location of Boxes

- 12—Fire Headquarters, Main cor South
- 14—Riverside av, B & M sheds
- 15—Moore sq
- 16—Salem, opp Oakland
- 17—High, opp public library
- 18—Medford sq
- 19—Governors av cor Hall av
- 23—Water, opp Oakland
- 24—Forest, cor Webster
- 25—Fulton, opp Webster
- 26—Salem, cor Wash
- 27—Park, cor Wash
- 28—Hose 3, 278 Salem
- 29—Salem, opp Cherry
- 31—Salem, cor Fellsway
- 32—Glenwood Dye Works
- 33—Riverside av, opp Pleasant
- 34—Riverside av, cor Foster's ct
- 35—Riverside av, opp Locust
- 36—Riverside av, cor Middlesex av
- 37—Central, opp Garfield av

38—Lawrence, cor Pinkert
 39—Pembroke, opp Bradshaw
 41—South, cor Manning
 42—Winthrop, cor Cotting
 43—Adams, cor Capen
 44—Boston av, cor Holton
 45—Harvard av, cor Sharon
 46—High, cor Sharon
 47—High, cor Harvard av
 48—Warren, cor Madison
 51—Canal, opp Prescott
 52—Vernon, cor Allston
 53—High, cor Mystic
 54—High, cor Winthrop
 55—High, opp Woburn
 56—Winthrop, cor Brooks
 58—Terrace rd, cor Crest rd
 61—College av, cor Stearns av
 62—Main, opp Brooks pk
 63—Main, cor Harvard
 64—Mystic av, opp Crescent av
 65—College av, cor Florence
 71—Main, cor Dexter
 72—Medford, cor Albion
 73—Joseph, cor Leyden
 74—Winchester, cor Newbern av
 75—Winchester, opp Wareham
 76—Tufts sq
 241—Forest, cor Valley
 242—Forest, cor Sherwood rd
 243—Foss, cor Saunders
 244—Brackett, cor Gaston
 251—Fulton, opp Child's Grove
 252—Almont, n Fellsway W
 253—Fells av
 254—Fells av, cor Hickory av
 311—Spring, cor Myrtle
 312—Spring, opp Hooker
 313—Central av, cor Evans
 314—Surrey, cor Emerald
 331—Medford Woolen Co (private)
 341—Hose 4, 50 Spring
 361—Third, n Osgood school
 362—Wellington rd
 412—Brookings, cor Chester av
 413—Summer, cor Brookings
 421—Winthrop, cor Boston av
 422—Auburn, cor West
 423—Marshall, cor Taylor
 431—Boston av, cor Harris rd
 441—Arlington, cor Sharon
 451—Fairfield, cor Lincoln
 461—High, cor Grove
 462—Sagamore, rd, cor Jackson
 541—Woburn, cor Smith lane
 612—City stables
 621—Princeton, cor Radcliffe
 622—Main, cor Elliot
 712—Combination pk
 751—Harvard, cor Boston av

LOCATION OF IMAGINARY
BOXES

57—Winthrop, cor Playstead rd
 245—Fulton, cor Ames
 246—Fulton, cor Highland av
 247—Highland av, n Malden line
 613—Tufts College

SIGNALS

Two blows at 7 a. m., 12 m., and
 9 p. m. for daily test.
 Two blows, dismiss the depart-
 ment
 Three blows followed by box
 number denotes second alarm
 Five blows followed by box num-
 ber calls Somerville
 Six blows followed by box number
 calls Malden
 Four blows followed by box num-
 ber calls Arlington
 Nine blows followed by box num-
 ber calls Somerville, Malden and Ar-
 lington
 Ten blows calls men to nearest en-
 gine house

MILITARY CALLS

7-7-7 for State Guard
 6-6-6 for Boy Scouts

"NO SCHOOL" SIGNALS

High and Centre—2-2 sounded
 four rounds at 7 a. m. postpones the
 beginning of the session until 9
 o'clock; the same signal sounded at
 8 a. m. indicates no session for the
 day
 Grades I to IV—2-2 sounded two
 rounds at 8.15 a. m. or 12.45 p. m.
 —no school.
 Grades I to VIII-B—2-2 sounded
 four rounds at 8 a. m. or 12.30 p. m.
 —no school

LIBRARY DEPARTMENT

111 High

Branches—476 High, 93 Spring,
 323 Boston av, James Morrison's,
 Tufts sq.

Library Hours—June 15 to Sept.
 15, inc.: 10 a. m. to 6 p. m. every
 day except Friday; 10 a. m. to 9
 p. m., Friday. Sept. 15 to June 15:
 10 a. m. to 6 p. m., Monday, Tues-
 day, Wednesday; 10 a. m. to 9 p. m.,
 Thursday, Friday, Saturday.

Contains about 53,000 volumes.
 Ernest B Moore, chairmn; Edward
 M Barney, Allan A Claffin, trustees;
 Abby L Sargent, librarian; Mary E
 Clark, children's librarian; Helen M

Lockwood, reference librarian; Fannie E Batchelder, Rena M Greenwood, Hepsie W Symmes, Dorothea K Witherell, Anita L Woodward, assts

POLICE DEPARTMENT

80 Main

John F Welch, chief; Daniel W Connors, Charles H Ewell, lieuts; John B A Buffum, Wm G Golding, P Frank Ward, sergts; Joseph Baptiste, Fred D Bates, Fred W Blake, Michael Callahan, John J Clabby, Thomas F Connors, Wm H Cowing, Charles Crimmings, Thomas Duffy, Francis J Dwyer, Frederick G Ewell, Wm C Fields, Daniel J Fitzpatrick, John H Frazier, Jeremiah J Hartnett, Alexander M Higgins, Alexander M Higgins jr, Laurence E Hurley, James H Kane, Stuart J Lenox, Edward Lucia, Archie MacLeod, Charles E McCarthy, Wm J Murphy, Amory Prentiss, Ernest Roland, Harold G Tainter, Charles H Watson, patrolmn; Edward J Field, Thomas J Kernan, John C McGrath, John S O'Gorman, Manuel S Perry, Wm Smith, reserve patrolmen.

Constable—Albert H Tainter

Janitor—Paul G Bickford

School Attendance Officer — Thomas F McGuine

SCHOOL DEPARTMENT**SCHOOL COMMITTEE**

Benjamin F Haines, chairmn, ex-officio; Joseph W Phelan, chairmn; Joseph C Smith, sec; Edward W Barrett, George H Peckham, Wm C Wait, at large

Ward 1—Mrs Ella T Hart
Ward 2—Christopher W Conway
Ward 3—James G Harris
Ward 4—Mrs Clara T Guild
Ward 5—George S T Fuller
Ward 6—Joseph W Phelan
Ward 7—Joseph C Smith

Regular meetings of the School Board are held in the High School building, Forest, on 2d and 4th Monday, except July and August, at 8 p. m.

SUPERINTENDENT

Fred H Nickerson, office High School bldg; hours, 8 to 9 a. m. on school days; 4 to 5 p. m. on Mon., Thurs. and Fri.

Superintendent's Clerks — Adele Chamberlain, Annie I Letson; hours, 8 to 1 and 2 to 5 every school day; 8 to 12 Sat.

HIGH

Forest n Medford sq

James D Howlett, prin; Leonard J Manning, prin emeritus; Frank S Gilkey, sub master; Vaughn S Blanchard, Percy S Brayton, Leslie R Carey, Arthur W Johnson, Ralph L Kendall, James E Mansfield, Herbert N Nichols, Friedlof Peterson, Raymond S Tobey, Philip I Towle, Frances E Baker, Katherine L Baker, Mildred S Bassett, Martha C Bennett, Lillian M Bowker, Frances D Bryant, Madeleine C Brydon, Emily P Burdon, Sara A Clapp, Lillian R Edmands, M Gertrude Fairbanks, Adrienne Fitts, Mabel A Gannett, Grace F Garvin, E Grace Herculson, Lubelle H Hodgman, Gertrude F Holland, Ruth M Killian, Esther E Ladd, Rena G Macomber, Gertrude A Maycock, Mary R Miller, Martha S Moffatt, Laura P Patten, Jennie M Pedersen, Dora S Perkins, Christine D Ross, Hila H Small, Marcia H Smith, Vera Smith, Winifred Thomas, Mrs Dawn N Wallace, Mrs Mary P Webb, Josephine Wentworth, Miriam R Woolley, tchrs; Arthur D Chickering, eng; Frank P Peirce, Daniel H Prescott, janitors.

SWAN JUNIOR HIGH

Wash cor Park

George F Weston jr, prin; Alice D Ayers, Evelyn Booker, Emma Booker, Bertha R Davis, Doris M Gow, Helen L Hanson, Mrs Carrie F Jackson, Ada C Langley, Anne E Magennis, Cecelia A McCarthy, Ruth E Norris, Marion Pierce, Mary A Rowan, Alma A Thomas, Mrs Mabel L Veasey, tchrs; Matthew L Kelley, janitor

BROOKS

High, West Medford

Bertrand Hooper, prin; Maud W Bacon, Ethel M Crook, Anne P Danforth, Jeannette M Falconer, Bertha E Forster, Harriett B Garritt, Annie W Hubbard, Gertrude S Light, Lena E Patten, Grace M Phillips, H Lillian Robinson, Mabel E Sweet, Alice F Wilbur, tchrs; Lawrence J Carew, janitor

CENTRE**High**

Lida M Mann, acting prin; Elizabeth R Carty, Frances M Eastman, Marion Peabody, Josephine E Welsh, tchrs; Dennis J Connors, janitor

CRADOCK**Summer**

Adelaide S Herriott, prin; Mrs. Ora I Chick, Elizabeth V H Frame, Alice G Phenister, tchrs; Dennis J Connors, janitor

CURTIS**Paris**

Jennie S Archibald, prin; Amy W Bradbury, Emma J Bresnahan, Melissa J Hargraves, Josephine A Martin, Agnes G Sweeney, tchrs; Edgar A Hall, janitor

LORIN L DAME**George n College av**

Galen W Flanders, prin; Ila D Berry, Josie L Blakely, Ruth A Brown, Emma A Davis, Vandelia Dexter, Mary E Frye, Annie M Henderson, Della E Joslin, Genevieve F Kane, Minnie E Kattell, Marie Neis, A Gertrude Sharkey, Gertrude B Thyng, Margaret E Troxell, tchrs; George E Giles, janitor

EVENING**Forest n Medford sq**

Clifton W M Blanchard prin

EVERETT**Salem**

Ida L Hartshorn, prin; Ruth K Burrage, Margaret L Purcell, Alice C Reed, tchrs; Elvin Johnson, janitor

FRANKLIN**Central av**

Mrs Alice D Bowen, prin; Laura C Cunningham, Annie L DeAvellar, Gertrude Dwyer, Isabelle M Ellis, Katharine Glines, Louise B Jenkins, Marie L Leach, Winnifred K Partridge, Anna M Roberts, Mary Waitt, tchrs; George S Lambert, janitor

FULTON HEIGHTS**Fulton n Elm**

Mary Coffey, prin; Clara Crowe, Marie Rau, tchrs; Charles H Abbott, janitor

GLEASON**Warren**

Catharina W Billings, prin; Alice L Bryan, tchr; Lawrence J Carew, janitor

HANCOCK**Hancock av**

Ida B Jacques, prin; Winifred M Crockwell, Marjorie F Green, Laura A Hillman, Annie M Jenness, Lina R Volpe, Mildred A Whitman, Geneva M Young, tchrs; George E Giles, janitor

HERVEY**Sharon**

Ella L Alden, prin; Nathalie F Moulton, Kathleen V O'Hara, Alice R Sprague, tchrs; Wilford N Parkin, janitor

HILLSIDE**Winthrop cor Boston av**

Mabel T Kalloch, prin; Cora M Gordon, Gertrude Hancock, Rachael Kennedy, tchrs; Wilford N Parkin, janitor

JAMES**Spring n Riverside av**

Nellie M Baker, prin; Harriett M Angell, Katherine M Clark, Marion Poole, Anna S Tucker, Ruth S Wardwell, tchrs; Charles B Fales, janitor

LINCOLN**Harvard n Main**

George W Parsons, prin; Adella L Adams, Annie E Barbeau, Retta R Barrett, Lenora Coombs, Amey C Dyar, Mary E Gorman, Helen Gray, Emma Ketchen, Nellie B Mansfield, Maria F May, Mrs Alice H Moore, Abbie C Moxley, E Alice Payn-Sills, Anna D Rose, Mabel Seward, Rhoda C Slate, Grace Titcomb, Edith G Wheaton, Martha S Wheeler, tchrs; John Boleyn, janitor

OSGOOD**Fourth**

Mrs Edna H Pickard, prin; Mary L Baxter, Bertha C Brown, Miriam P Clark, Josephine W Leighton, Esther E Palmer, tchrs; Charles B Fales, janitor

TUFTS**Main cor Medford**

Jessie M Dinsmore, prin; Jane M

Barnard, Ada V Dolan, Mary A Gilligan, Marlon P Goodwin, Helen A Griswold, Mary I Phemister, Helen L Whalen, Mrs Emma E Whitney, tchrs; John Boleyn, janitor

WASHINGTON
Wash cor Cross

Mrs Alice D Bowen, prin; Ethel E Asker, Madeline E Connor, Mrs Gertrude P Daly, Annie E Durgin, Helen G Manley, Mrs Charlotte A Post, Mary P Titcomb, tchrs; Elvin Johnson, janitor

ATTENDANCE OFFICER
Thomas F McGuine

MEDICAL INSPECTOR
Edward W Barrett

SCHOOL NURSE
Mary C Hoisington

SUPERVISORS AND SPECIAL INSTRUCTORS

Cooking and Sewing—Marlon Buttrick

Drawing—Josephine Kintz, Ruth A Perkins

Grammar Grades—Mrs Elizabeth T Newell

Gymnastics—Pauline W Chellis

Manual Training—Gunnar S Gustafson, Melvin V Weldon, Joseph T Whitney and Paul Bund

Music—Mildred S Jones

Penmanship—Clifton W M Blanchard

Primary Grades—Margaret E Grady

Sewing—Elma E Soderquist

"NO SCHOOL" SIGNALS

High and Center Schools—2-2 sounded four times at 7 a. m. postpones the beginning of the session to 9 o'clock; repeated at 8 a. m. indicates no session for the day.

Grades 1-8—2-2 sounded four times at 8 a. m. indicates no forenoon session; at 12.30 p. m., no afternoon session.

Grades 1-4—2-2 sounded twice at 8.15 a. m. indicates no forenoon session and at 12.45 p. m., no afternoon session

ASSOCIATIONS

AMERICAN RED CROSS, MEDFORD BRANCH, 23 Forest; Mrs Grace N Hills, executive sec

MEDFORD BOARD OF TRADE
—Chauncy B Gordon, sec, 10 Almont

MEDFORD FIREMEN'S RELIEF ASS'N—Judson A Hanson, sec, 79 Main; meet 2d Thurs in Jan at 79 Main

MEDFORD HISTORICAL SOCIETY, 10 Governors av; George S T Fuller, cor sec and treas, 7 Alfred; meet 3d Mon

MEDFORD POLICE RELIEF ASS'N—Stuart J Lenox, sec, 80 Main; Michael Callahan, treas; annual meeting 2d Mon in May

MEDFORD VISITING NURSES' ASS'N, 23 Forest; Mrs Grace N Hills, sec; meet 1st Mon

ROYALL HOUSE ASS'N—Helen T Wild, cor sec, 54 South; annual meeting 2d Mon in April

VETERAN ASS'N OF THE LAWRENCE LIGHT GUARDS, 90 High; Charles B Dunham, sec, 75 Terrace rd; meet 3d Tues in Oct

WELLINGTON IMPROVEMENT ASS'N, Middlesex av n Fourth

CHURCHES

Baptist

FIRST, Oakland n Water; Denton J Nelly, pastor; Fred E Dunbar, sexton

SHILOH, 39 Lincoln; Frank G Brookings, pastor

SOUTH MEDFORD, Dexter n Main; Harry R Collins, pastor; R D Craft, treas, 42 Main, Som

WEST MEDFORD, Boston av cor Harvard av; Eben F Francis, pastor; Frederick J Harris, sexton

Christian Science

FIRST CHURCH OF CHRIST, 17 Governors av; reading room, 19 Forest; Sherburne W Prescott, 1st reader, 168 High

Congregational

MYSTIC, Salem n Medford sq; Thomas C Richards, pastor

WEST MEDFORD, High cor Allston; Henry F Smith, pastor
UNION, Marlon n Main; _____, pastor

Episcopal

GRACE, High n Powder House rd; Dwight W Hadley, rector
ST JOHN'S, Main n Windsor rd; Alexander B Thompson, rector

Methodist Episcopal

FIRST, Otis n Central av; D Harold Hickey, pastor

MEDFORD HILLSIDE PEOPLE'S, 16 Winthrop; Rollin S Tuttle, pastor

TRINITY, Bower cor Holton; G Bennett Van Buskirk, pastor; Moses A Mann, rec steward; Charles E Lowe, treas; Wells C Warner, treas of trustees

WELLINGTON, Riverside av cor Middlesex av; Maurice L Bullock, pastor

Roman Catholic

ST CLEMENT'S, Warner n Som line; Thomas F McCarthy, rector; Michael Callahan, asst pastor; Daniel F Desmond, asst

ST JAMES, Wellington cor Glenwood; John J O'Donnell, rector

ST JOSEPH'S, High n Governors av; Thomas L Flanagan, rector; John J Joyce, Bernard A Shevlin, assts; Edward J Gaffey, sexton

ST RAPHAEL'S, High W M; Charles F Glennen, pastor

Undenominational

Union Holiness Mission, 21 Jerome

Unitarian

FIRST PARISH, High cor Powder House rd; Louis C Dethlefs, minister

Universalist

FIRST, 29 Forest; Edward M Barney, pastor

HILLSIDE, 314 Boston av; Clarence R Skinner, pastor, 102 Powder House boul Som

CLUBS

HILLSIDE MEN'S, 58 Winthrop; Luke L Goff, sec, 65 Brownell; meet 2d Mon fr Oct to June

MEDFORD, Summit rd; Joseph H Wheeler sec, 190 Salem

MEDFORD BOAT, Mystic Valley pkway n Arlington line; Harold B Cobb, sec, 53 Otis

MEDFORD CATHOLIC WOMEN'S—Annie Drury sec; meet 2d & 4th Mon at 36 Salem

MEDFORD GIRLS' COMMUNITY, 65 (Salem; Alice J McKenna, cor sec; meet every Tues

MEDFORD HILLSIDE MOTHERS—Mrs Percy E Grant, sec, 128 South; meet 1st Mon at 314 Boston av

MEDFORD WOMEN'S, 17 Governors av

MEDFORD YACHT, 121 Riverside av

SO MEDFORD REPUBLICAN, 503 Main

WEST MEDFORD, 12 Harvard av

WEST MEDFORD SOCIAL, John Pendergast rec sec; meet 1st Wed at Holton hall

WEST MEDFORD WOMEN'S, Mrs Louise B Wolfe, sec, 607 High; meet 1st & 3d Mon at 22 Harvard av

COUNTY OFFICERS**Middlesex County**

Court House and Registry—Cambridge cor Third, East Camb

Jail—Third cor Thorndike, East Cambridge

Sheriff—John R Fairbairn, Cambridge; office, Court House

Special Sheriff—Charles A Eveleth, Lowell

Deputies—Edward W Clark, Lowell; Albert J Adams, Marlborough; Herbert C Blackmer, Melrose; Fred A Beals, Everett; George F Leslie, Waltham; James H McKenna, Waltham; Lyman H Richards, Malden; Albert A Fillebrown, Ayer; George F Stiles, Lowell; Samuel W Tucker, Newton; William H Walsh, South Framingham; Walter C Wardwell, Cambridge; Arthur H McLearn, Belmont; George H Stevens, Dracut; William P Kingsbury, Holliston; Henry L Walker, Medford; Charles T Brooks, Natick; Bernard F Gately, Lowell; Martin Conway, Billerica

Deputy Sheriffs at Cambridge Jail—George D Ford, Cambridge; Alvah S Baker, Cambridge

Charles A Eveleth, Keeper of the Jail at Lowell; John R Fairbairn, Master of the House of Correction and Keeper of the Jail at Cambridge

Court Officers—William R Davis, Cambridge; J Edwin Fairbairn, Cambridge; Charles E Byrnes, J Willard Jones, Somerville; Frederick T Peabody, Melrose; George F Stiles, Lowell; Arthur H Wiggin, Newton; Fred A Rhoades, Malden; (James R Parry, Somerville; George Nutt, Natick; Probate Court)

COURTS

SITTINGS OF THE SUPREME JUDICIAL COURT, third Tuesday of April, Lowell; third Tuesday of October, Cambridge

SUPERIOR COURT (CRIMINAL), first Monday of January,

Cambridge; first Monday of March, Lowell; first Monday of June, Cambridge; the Tuesday after the first Monday in September, Lowell; first Monday in November, Cambridge

SITTINGS OF THE SUPERIOR COURT (CIVIL), 1920 — Cambridge: Court third Monday of September; July (two sessions), first Monday of October; July (two sessions), first Monday of October; July (two sessions), first Monday of January; Court, first Monday of February; Jury (two sessions), first Monday of April; Court, first Monday of April; Court, first Monday of May. Lowell: Jury, first Monday of October; Court, third Monday of November; Jury, first Monday of April; Court, fourth Monday of May

PROBATE COURT—At Cambridge, every day, excepting the third Tuesday. At Lowell, third Tuesday of every month. At Framingham, third Tuesday of each month, except August.

Judges of Probate—George F Lawton, Cambridge; John C Leggat, Lowell

Register of Probate—Frederick M Esty, Framingham; assistants, Charles N Harris, Winchester; Nellie H Philbrick, Cambridge; Arthur C Coker, Somerville

Registers of Deeds—William C Purcell, N Dist, Lowell; Thomas Leighton, Jr. So Dist, Cambridge; assistant, Albert L Gutheim, Cambridge

County Commissioners—Alfred L Cutting, Weston; Erson B Barlow, Lowell; Walter C Wardwell, Cambridge; office, Court House, East Cambridge

Associate Commissioners—Fred P Barnes, Newton; H Harding Hale, Hudson

Clerk of the Courts—William C Dillingham, Malden; Ralph N Smith, Arlington, 1st asst; Roger H Hurd, Arlington, 2d asst; Fred L Putnam, Melrose, 3d asst; John R MacKinnon, Watertown, 4th asst; Harriet L Parker, Cambridge; Frederick C Bean, Woburn

District Attorney — Nathan A Tufts, Waltham; George S Harvey, Malden, 1st asst; Hermann A Wagner, Everett, 2d asst; Raoul H Beaudreau, Marlborough, 3d asst

County Treasurer—Joseph O Hayden, Somerville

Probation Officers — James P

Ramsay, Lowell; M Louise Higginbotham, Waltham; Wm A Bailey, Newton

County Engineer—Frank H Kendall, Belmont

Supt of County Bldgs—Frederick G Coker, Somerville

Supt of Truant School at Chelmsford—Rufus E Corlew, N Chelmsford

Court Stenographers—Frank E Rollins, Medford; Florence N Goodwin, Cambridge; Alexander M Gilbert, Cambridge

Court Interpreter—Michael Cagniano, Cambridge

DISTRICT COURT

First Eastern Middlesex

Jurisdiction in Everett, Malden, Medford, Melrose, Wakefield. Court held at Court House. Malden Sessions held daily at 9 a. m. Trial day for civil cases every Monday at 9.30 a. m., except during July and August. Charles M Bruce, justice; E Leroy Sweetser, Thomas P Riley, special justices; Wilfred B Tyler, clerk; Henry C Bacon, asst clerk

FRATERNAL ORGANIZATIONS

American Legion

MEDFORD POST, NO 45, 5 High; Arthur S McLean, adjt, 15 Forest; meet last Fri at 52 High

MEDFORD POST, NO. 45, WOMEN'S AUXILIARY, Mrs Christina Warner, sec, 35 Clayton av; meet 2d and 4th Fri

Ancient Free and Accepted Masons

MEDFORD COUNCIL ROYAL AND SELECT MASTERS, George W Green, rec, 65 Powder House rd; meet 3d Thurs at 18 Main

MT HERMON LODGE, George W Green, sec, 65 Powder House rd; meet 1st Thurs at 18 Main

MYSTIC R A CHAPTER, George W Green, sec, 65 Powder House rd; meet 2d Thurs at 18 Main

SAGAMORE LODGE, George W Hook, sec, 58 Holton; meet at Holton bldg

Ancient Order of Hibernians

DIVISION NO 4, John Connors, sec, 25 Mystic av; meet 1st Tues and 3d Sun

DIVISION NO 18, LADIES' AUXILIARY, Mrs Mary Carroll, sec, 30 Water

Ancient Order of United Workmen
WARREN LODGE, NO 15,
 Charles T Baker, rec, 10 Pleasant
 av, Som; meet 3d Wed at 52 High

Benevolent Protective Order of Elks
MEDFORD LODGE, NO 915, or-
 ganized May 27, 1904; John J Ward,
 sec; meet 2d and 4th Thurs at 36
 Salem

Boy Scouts of America
MEDFORD COUNCIL, 26 High;
 Winthrop I Nottage, chairmn

Daughters of American Revolution
SARAH BRADLEE FULTON
CHAPTER, Martha A Soule, cor sec,
 21 Brooks; meet 1st Mon fr Oct to
 May inc at Royall House Slave
 Quarters

Daughters of Veterans
SARAH E FULLER TENT, NO
 22, Mrs Gertrude D Reason, sec, 114
 Waltham, Watertown; meet 1st and
 3d Tues at 52 High

Girl Scouts
MEDFORD COUNCIL, Mrs George
 L Batchelder, comr, 19 Bradlee rd

Grand Army of the Republic
S C LAWRENCE POST, NO 66,
 A A Samson, quartermaster, 34
 Wash; meet 2d and 4th Tues at 52
 High

Independent Order of Odd Fellows
HARMONY LODGE, NO. 68, Fred
 W Thorpe, rec sec, 32 Greenleaf av;
 meet every Fri at 36 Salem
MOUNT VERNON LODGE, NO
 186, Mortimer E Wilber, rec sec;
 meet every Wed at 22 Harvard av
PURITY REBEKAH LODGE, NO
 94, Bernice F Cunningham, sec, 27
 Florence; meet 2d and 4th Tues at
 22 Harvard av

Knights of Columbus
MEDFORD COUNCIL, NO 141,
 Fred T Curry, rec sec, 15 Manning;
 meet 1st and 3d Mon at 5 High

Knights of Pythias
CRADOCK LODGE, NO 104, John
 E Nickerson, K R S, 76 Marshall;
 meet 2d and 4th Wed at 36 Salem

K. of P. (Colored)
MEDFORD LODGE, NO 14, James
 Walker, K R S, 96 Arlington

Ladies' Catholic Benevolent Ass'n
ST JOSEPH'S BRANCH, NO 1303,
 Esther Smith, sec, 15 Summer; meet
 1st and 3d Mon at 36 Salem

Manchester Unity (I O O F)
MYSTIC LODGE, NO 7869, Wm H
 Cox, fin sec; meet 2d and 4th Tues
 at 36 Salem

Massachusetts Catholic Order of
Foresters
MYSTIC COURT, NO 77, Mrs
 Mary A O'Brien, sec, 36 Manning;
 meet 1st and 3d Wed at 36 Salem
ST JOHN OF THE CROSS
COURT, No. 224, Edward F Don-
 nellan, sec, 72 Sharon; meet 1st Fri
 at 22 Harvard av

Order of the Eastern Star
MIDDLESEX CHAPTER, NO 64,
 Mrs Harriet D Gannon, sec, 51 Ossi-
 pee rd Som; meet 2d and 4th Tues
 at 22 Harvard av
ROYALL CHAPTER, NO 153, Mrs
 Carrie Young, sec, 23 College av

Order of the Sons of Veterans
GENERAL S C LAWRENCE
CAMP, NO 54, George M Tucker,
 sec, 131 Grant av; meet 3d Tues at
 52 High

Patrons of Husbandry
MEDFORD GRANGE, NO 348,
 Charles B Olmsted, sec, 115 Fourth;
 meet 1st and 3d Mon at 52 High

Royal Arcanum
CHARLES F LORING COUNCIL,
 NO 1439, Lysson Gordon, sec, 75
 Warren; meet 2d and 4th Fri at 22
 Harvard av

United Order of the Golden Cross
BROOKS COMMANDERY, NO.
 380, Mrs Lida S Souther, sec, 105
 Sharon; meet 1st and 3d Mon at 22
 Harvard av
MEDFORD COMMANDERY, NO.
 375, Eva W Barber, sec; meet 2d
 Fri at 52 High

U S W V
S C LAWRENCE CAMP, NO 30,
 Frederic H Bryan, adjt, 159 Main;
 meet 1st and 3d Wed at 38 High
CAROLINE R LAWRENCE AUX,
 NO 32, Mrs Sarah E Geary, pres,
 120 Willis av; meet 2d and 4th Fri
 at 38 High

Woman's Relief Corps

S C LAWRENCE CORPS, NO 5, Myrtle Berry, sec, 105 Bowdoin; meet 1st and 3d Thurs at 52 High
SARAH FULLER HOME, THE, 93 Woburn; Mrs Sarah W Hallowell, sec, 50 Mystic; Henrietta Morrison, prin; annual meeting 1st Mon in June

HOMES

CITY HOME, off Winthrop opp Brooks; George L Newhall, supt
MEDFORD HOME FOR AGED MEN AND WOMEN, 203 High; Joseph A Chapin, treas

HOSPITALS

Dearborn Hospital, 2 Central av
 Medford Hospital, 67 Magoun av
 Peckham Private Hospital, 150 Woburn

INCORPORATED COMPANIES

American Radio and Research Corp, Boston av and College drive; John Axten, pres; Harold J Power, vice-pres, treas and gen mgr; Havens Grant, sec

Fellsway Rubber Co, 30 Locust; Joseph F Eaton, pres; Franklin P Gowing, treas

French Bros Co, Inc, 44 Tainter; Edgar L French, pres; Charles P French, sec-treas

Glenwood Works, Inc, Amaranth av; George H Perkins, pres; Arthur Wood, treas; James H Wood, sec
 Hillside Co-operative Bank, 352 Boston av; Henry V Rowell, pres

Hotel Security Checking Co, r 29 Royal; Arthur T Hicks pres-mgr
 Hutchison Real Estate and Bldg Trust, 448 Main; Alfred Hutchison, treas

Kenlit Mfg Co, 36 Locust; Arthur Little, pres; Edward O Kenney, treas
 Locke Coal Co, 77 Riverside av; Elmore E Locke, pres

McKee Stores Co, 375 Main; Frederick W McKee, treas

Medford Amusement Co, 36 Salem; George J Hackett, mgr

Medford Carpet Cleaning Co, Park n Salem; Charles L Smith, treas; Edward F Dunn, mgr

Medford Coal Co, 35 North; Fred Douglas, pres; Wm C Stickle, treas

Medford Co-operative Bank, 25 High; Elisha G Pierce, treas

Medford Ice Co, 35 Swan; Wallace J Wood, pres

Medford Publishing Co, 4 Main; James D P Wingate, pres-treas

Medford Savings Bank, 29 High; George O Foster, pres; Charles B Buss, treas

Medford Storage Warehouse Co, 78 Salem; Walter F Jones, pres; Charles F Chase, treas; Elton M Chase, mgr

Medford Taxi Service, 315 Salem; Gordon B Trowbridge, pres

Medford Trust Co, 25 High; Edwin T McKnight, pres; Charles H Barnes, treas

Medford Woolen Mfg Co, 30 Ship av; Tracy S Lewis, pres

Miles W C Co, 89 Riverside av; Wm C Miles, pres-treas; Henry B P Betts, sec

Palmer E W Co, 582 Boston av; Ernest W Palmer, pres-treas

Quality Market, Inc, 369 Main; Reuben Cohen, mgr

Sinclair Hardware Co, 8 Salem; James L Sinclair, mgr

Standard Dyewood & Extract Co, 40 Locust; Arthur B Partelow, pres; Headley V Partelow, treas

Teel Mfg Co, Inc, 127 Main; Howard R Teel, pres; Philip J Teel, treas

Teel-Norcross Co, 4 Mystic av; R H Wheeler, pres; Norcross Teel, treas

Thomann Bronze & Brass Foundry, Inc, Riverside av cor Locust; Wm Klingenburger, treas

Warner & Childs Co, The, 15 Winchester; Asa F Warner, pres; Nelson M Warner, treas

Wellman Co, 58 Swan; H P Ballard, pres-treas; W E Piper, sec

MILITARY

Massachusetts State Guard
COMPANY G, 12TH INFANTRY REGT, Louis F Smithers capt, 18 Farragut av; drill night Thurs

TEMPERANCE ORGANIZATION

WOMEN'S CHRISTIAN TEMPERANCE UNION, Carrie B Russell, sec, 4 Franklin; meet 3d Fri at members' residences

POSTOFFICE STATIONS

Open for money order, parcel post, postal savings, registry and stamp business from 7 a. m. to 8 p. m.; holidays, 7.30 to 12

Station 55

17 Riverside av

Wm M Norton, supt; Wm J Carroll, asst supt; James H Carleton, Edward F Gorman, James H Harvey,

Wm H Hourihan, Jeremiah J Shannon, John J Ward, clk; Joseph Baker, Patrick T Bernard, Alger R Brooks, Edward J Connors, Frank E Corcoran, Daniel W Cronin, Thomas F Doherty, Wm H Haggerty, John F Hasson, Michael J Healey, Francis B Howland, Wm W Jaynes, Richard F Johnson, Wm R Keyou, John E McCarthy, Joseph F McGonagle, Robert J McGuine, Charles H Paine, Arthur S Redding, Almon L Richardson, Joseph E St Denis, Horace U Tucker, Wm Welch, carriers; Almond Redding, Roland A Redding, special delivery messengers

Station 56
448a High

Benjamin B Ostheus, supt; Warren E Wescott, Alfred H Wyatt, clk; Fred A Allen, John Blight, Harlan H Hanson, Ray B Johnson, Joseph W Kenna, carriers

Station 57
325 Boston av

Wm H Coffey, supt; James W Barry, Helen B Cassidy, clk; John W Ames, Edward H deCosta, Ole Mortenson, Thomas L Nolan, James H O'Gara, carriers

Tufts College Branch, Station 57
474 Boston av

P Francis Bresnahan, supt

BLOCKS, BUILDINGS, HALLS, &c

Armory 90 High
Bigelow Building 1 to 9 Forest and 2 to 6 Salem
Bond Block Boston av cor Winthrop
Colonial Hall 36 Salem
Dyer Building 34 Salem
Edward Block Edward near Henry
Ferguson Building 465 High
Grand Army Hall 52 High
Griffiths Block 150 Park
Holton Block 486 to 488 High and 2 to 26 Harvard av
Holton Hall 24 Harvard av
Legion of Honor Hall 52 High
Lombard Block, Newbern av near N Somerville station
Masonic Hall 18 Main
Medford Bldg High st Medford sq
Medford House, Odd Fellows Building 18 High
Medford Savings Bank Bldg 29 High
Mystic Hall 15 Harvard av
Odd Fellows' Bldgs 16 to 22 High
Odd Fellows' Halls 16 High and 22 Harvard av

Postoffice Block High near Canal
Potter Building 285 to 293 Salem
Public Library 111 High
Railroad Building 18 to 20 Main
Randall Building 147-151 Salem
Riverside Block 28 to 32 Main
Sleeper's Block Dudley cor Wash
Small's Block 24 to 30 High
United Spanish War Veterans' Hall 38 High
Usher's Block 464 to 478
Usher Building 471-477 High and 1-5 Playstead rd
Wellington Block 216-222 Middlesex av

TUFTS COLLEGE BUILDINGS

Ballou Hall off Packard av n Barnum Museum
Barnum Museum off Packard av
Bromfield-Pearson Bldg Boston av cor Dearborn rd (Som line)
Chemical Laboratory Boston av n College av
Curtis Hall Boston av cor College av
Dean Hall off Packard av next reservoir
East Hall College drive off Boston av
Eaton Memorial Library College drive off Packard av
Goddard Chapel College drive next Ballou Hall
Goddard Gymnasium Packard av next reservoir
Howe Laboratory Boston av n R R Station
Miner Hall College av n Boston av
Packard Hall College drive n West Hall
Paige Hall College av next Miner Hall
Robinson Hall College av at Som line
West Hall Packard av opp reservoir

CEMETERIES

Cross Street, Cross next B & M R R,
Oak Grove, Winthrop near Winchester line
Salem Street, Salem cor River

RAILROAD STATIONS

Glenwood Gibson off Spring
Medford 16 Main
Medford Hillside Winthrop at Boston av
North Somerville Newbern av at Som line
Park Street opp 110 Wash
Tufts College Boston av n College av
Wellington Cradock av n Third
West Medford High opp Harvard av

WHARVES

Cowing's Wharf 59 Riverside av
 Lawrence's Wharf r 31 Riverside av
 Manning's Wharf 117 Riverside av
 Miles Wharf 89 Riverside av
 Toppan Wharf 125 Riverside av

WARD BOUNDARIES

Ward 1—Beginning at the boundary line between Medford and Malden at Fellsway, thence by the centre of Fellsway to B & M R R, thence by B & M R R to Otis st, thence by the centre of Otis st to Almont st, thence by the centre of Almont st to Fellsway W, thence by the centre of Fellsway W to Salem st, thence by the centre of Salem st to Malden line, thence by Malden line to the point of beginning.

Ward 2—Beginning at the boundary line between Medford and Malden at Salem st, thence by the centre of Salem st to Fellsway W, thence by the centre of Fellsway W to Almont st, thence by the centre of Almont st to Otis st, thence by the centre of Otis st to Pembroke st, thence by the centre of Pembroke st to Riverside av, thence by the centre of Riverside av to the marsh at a point nearly opposite Lapham st, thence southwest on a straight line to the centre of Mystic river, thence by the centre of Mystic river to a point midway between Pleasant and Cross sts, thence north on a straight line to the centre of Riverside av, thence by the centre of Riverside av to Cross st, thence by the centre of Cross st to Salem st, thence by the centre of Salem st to Tufts st, thence by the centre of Tufts st to Water st, thence by the centre of Water st to Fulton st, thence by the centre of Fulton st to Woodland rd, thence by the centre of Woodland rd to Stoneham line, thence by Stoneham line to Malden line, thence by Malden line to the point of beginning.

Ward 3—Beginning at the boundary line between Medford and Stoneham at Woodland rd, thence by the centre of Woodland rd to Fulton st, thence by the centre of Fulton st to Water st, thence by the centre of Water st to Tufts st, thence by the centre of Tufts st to Salem st, thence by the centre of Salem st to Cross st, thence by the cen-

tre of Cross st to Riverside av, thence by the centre of Riverside av to a point midway between Pleasant and Cross sts, thence south on a straight line to the centre of Mystic river, thence by the centre of Mystic river to Allston st, thence by the centre of Allston st to Woburn st, thence by the centre of Woburn st to Playstead rd, thence across Playstead rd by the south and west boundary lines of Oak Grove cemetery to Winchester line, thence by Winchester line to Stoneham line, thence by Stoneham line to the point of beginning.

Ward 4—Beginning at the intersection of Hancock st and Mystic av, thence by the centre of Hancock st to Main st, thence by the centre of Main st to Stearns av, thence by the centre of Stearns av to College av, thence by the centre of College av to B & M R R, thence by B & M R R to Mystic river, thence by the centre of Mystic river to the creek southeast of Hancock st, thence by the centre of said creek to Mystic av, thence by the centre of Mystic av to the point of beginning.

Ward 5—Beginning at the boundary line between Medford and Somerville at College av, thence by the centre of College av to Stearns av, thence by the centre of Stearns av to Main st, thence by the centre of Main st to Hancock st, thence by the centre of Hancock st to Mystic av, thence by the centre of Mystic av to the creek southeast of Hancock st, thence by the centre of said creek to Mystic river, thence by the centre of Mystic river to Somerville line, thence by Somerville line to the point of beginning.

Ward 6—Beginning at the boundary line between Medford and Somerville at College av, thence by the centre of College av to B & M R R, thence by B & M R R to Mystic river, thence by the centre of Mystic river to Allston st, thence by the centre of Allston st to Woburn st, thence by the centre of Woburn st to Playstead rd, thence across Playstead rd by the south and west boundary lines of Oak Grove cemetery to Winchester line, thence by Winchester line to Arlington line, thence by Arlington line to Somerville line, thence by Somerville line to the point of beginning.

ADDITIONS, REMOVALS, ETC.

- Abel Alexander A carp h 252 Gaston
 Ackerman R Wesley lino opr h 258
 Harvard
 Aelbrecht John E clk bds 15 Rock-
 wood ter
 Aiello Agostino barber h 66 Win-
 chester
 Albanese Angelo lab h 413 Riverside
 av
 Albrecht Arnold mach h 113 Dudley
 Allard David cond h 139 Forest
 Allen Lucien L drftsmn bds 611
 Fellsway
 "Philip R bkpr h 20 Frederick av
 "Robert E mach h 82 Newbern av
 Amazeen Walter ptr h 19 St Mary
 Anctil Wm B elect h 185 Brook View
 rd
 Andersen Hans G chauff h 12 Alfred
 ter
 Anderson Carl E mach bds 25
 Quincy
 "Eric G carp bds 25 Quincy
 "John D shipper h 19 Golden av
 Andries Gustave G cigarmkr bds 156
 Spring
 Andrews Walter H trav auditor h
 30 Stearns av
 Angelo Frank mach h 284 Riverside
 av
 Anthes Walter S nickel plater h 36
 Adams
 Armstrong John W lab h 6 Metcalf
 Aronson Gustaf E mach h 41 Pearl
 Asdoorian Garabed clk bds 328 Bos-
 ton av
 Ash Joseph J sales h 42 Frederick av
 Ashley Adelbert C (Nellie E) phar-
 macist h 12 Stoughton
 Aston George A carp h Baxter
 Atwood Sherrill S adv mgr h 31a
 Dearborn
 Babin Edward A (Mary) carp h 17
 Newbern av
 "Edward A jr carp bds 17 New-
 bern av
 "George E eng bds 17 Newbern av
 "Joseph P timekpr bds 17 New-
 bern av
 Babson Joseph E driver h 152 Spring
 Bacon Lillian M wid Walter E h 20
 Cotting
 "Walter E (20 Cotting) died Sept
 6 1920
 Bagley Dennis motormn h 15 St
 Mary
 "James pitmn h 15 St Mary
 Bailey Chester G baker h 101 Third
 "L Edward (Bertha M) mgr
 (Camb) h 264 Riverside av
 Baker Albert L elect h 19 St Mary
 "Albert W elect bds 19 St Mary
 Ball Charles H mach h 59 Fourth
 "George H express h 17 Third
 Ballard Wilford watchmn h 419 Riv-
 erside av
 Barberi Frank N h 21 Yale
 Barclay Robert teleg b 57 Morton av
 "Wm acct h 102 Magoun av
 Barker Frank laundrymn h 46
 Winchester
 Barnes Elton A chauff bds 534 River-
 side av
 Barrie Raymond L clk bds 836
 Fellsway
 Barter Charles J auto repr bds 108
 Myrtle
 Bartlett Nathaniel S mason bds 21
 Emery
 Basile Emilio tailor h 66 Winchester
 Batson Berlin P eng h 61 Surrey
 Bean Clarence W clk h 238 Harvard
 Bedell Charles E elect h 75a Bristol
 rd
 Bee Richard F fgt agt bds 112 Ma-
 goun av
 Belisle Harley L clk h 182 Sheridan
 av
 Belknap Clifton E bkpr h 58 Well-
 ington rd
 Belyea James O insp h 17 Pembroke
 Bernatchi Gustabile bkpr h 66 Win-
 chester
 Berry Leon W asst fore h 105 Bow-
 doin
 Bishop James J carp h 162 Sheridan
 av
 "Thomas J (Mary) express h 21a
 Bradbury av
 Black August J (Agnes H) chauff h
 24 Rockwell av
 Blaikie Alice J wid Alfred C h 71
 Terrace rd
 "Alfred C died July 1 1920
 Bogrette A Eugene mgr 22 High h
 45 Pembroke
 Bolla Louis lab h 33 Linden
 Bonnell Ralph N sales h 30 Third

- Boss J Harold chem eng bds 18
Fourth
- Bosselmann Charles T (Blanche)
plmbr h 6 Alfred ter
- BOSTON MAILING CO** Addressing
Multigraphing Malling and
Binding 394 Atlantic av Bos-
ton See page 305
- Bower Frank L motormn h 103
Grant av
- Bowman Reginald H sales h 136
Middlesex av
- Boynton Wm M (Eliza M) carp
h 12 Emerald
- Brackett Thomas C acct h 16 Bow-
doin
- Bradhurst Albert H mgr h 5 Harris
rd
- Bradish Frank E mach bds 140
Fellsway W
"Frank L pntr h 140 Fellsway W
"Walter L eng b 140 Fellsway W
- Breynort Cyriel (Sophie) cigarmkr
h 315 Riverside av
- Bridges Almon C elect h 8 Alfred ter
- Briggs George W chauf h 389 Salem
- Bronk Henry cigarmkr h 32 Myrtle
- Brousseau Paul D mach h 1 Lam-
bert
- Brown Jeremiah E tallymn h 50
Bradbury av
"Leslie R (Jennie) real est h 198
Middlesex av
"Thomas F U S A b 17 Garfield av
"Warren E claim agt h 2 Albion
- Bruce Percy H carp h 59 Frederick
av
- Bruze Waldemar A cond h 21 St
Mary
- Budds Wm N contr h 99 Magoun av
- Burchstead Roland H firemn h 11
Fifth
- Burgess Wm N mgr h 16 Braemore
rd
- Burke Leslie J mach h 125 Surrey
- Burnham Walter H gro h 199 Mid-
dlesex av
- Burrows John H cond bds 3 Belle-
vue ter
- Busam Walter F student bds 63
Newbern av
- Bussell George L sales h 63 Bow-
doin
- Buteland Ellsworth D mach h 74
Newbern av
- Butler Frederick J lino opr h 33
Fifth
- Butters Sarah wid Andrew died Sept
20 1920
- Buzzell Lewis F bridge bldr bds 102
Myrtle
- Byam Wallace E eng h 68 Bristol rd
- Cadiero Joseph T shoemkr h 36
Rockwell av
- Cahill James L ironwkr h 113a
Third
- Callahan Joseph W U S N bds 23
Fairmount
"Walter G L (Mary) master mar-
iner h 23 Fairmount
- Calnan Frank lab h 102 Andrews
"Joseph P elect h 56 Bowdoin
- Cameron John Mack clk h 76 Evans
- Campbell Walter cond bds 55 Court
- Canavan John P boxmkr h 30 Fifth
- Canglano Ernest carp h 17 Fifth
"Frank driver h 17 Fifth
- Cann Robert C fish h 55 Hamilton
- Caprio Giuseppe di C lab h 26
Sprague ct
- Carder Joseph S chauf h 15 Daniels
- Carey John J motormn h 55 Court
- Carnes Edward J mgr h 36 Brad-
shaw
- Carpenter Edwin K carp h 47 Allston
- Carroll James J asst sta agt h 62a
Bristol rd
- Cashen Joseph B printer h 39 Caro-
lina
- Cataldo Andrew lab h 158 Fourth
- Cavanaugh Leslie sales h 28 Albion
- Cesco Frank brick mkr h 273 Riv-
erside av
- Chadbourne Frank E cashr h 214
Fellsway W
- Chamberlain Wm S chauf h 90 North
- Choate M John steamftr h 75 Win-
chester
- Christian Hansen mach h 24 Bow-
doin
- Christie Trott (Carrie) driver h 10
Winchester ter
- Cirigliano Michael J (Clara) shipper
h 94 Court
- Claessens Arthur J cigarmkr bds
104 Grant av
- Clancy Mary H Mrs died Sept 6 1920
- Clark Eugene H buyer h 101 Bow-
doin
- Clear Joseph P sales bds 30 Lambert
- Clifford Wm H truckmn h 109 An-
drews
- Coffin Whitman K (Rosaline M)
phys B h 150 Brooks
- Collins Harry R pastor So Medford
Baptist Church h 35 Leyden
"John H fore h 78 Newbern av
"John M lab h 220 Middlesex av
- Collyer Harry (Jessie) shoemkr h
87 Andrews
- Colson Dana L cable splicer h 41
Lawrence
"John E clk h 64 Bowdoin
- Colucciello Fred R clk bds 137 Cen-
tral av

- Coluccello
 "Giovanni (Josephine) at Navy
 Yard h 137 Central av
- Conant Harry Winslow (Bertha A)
 rem to 62 Dartmouth Som
- Conlin John rubberwkr h 79 Third
 Connors Edward B & M h 405 Salem
 "James J helper bds 309 Malden
 "John A (Catherine) fore Met W
 W h 221 Spring
 "John J acct h 29 Second
- Conway John F steamftr h 419
 Salem
- Cook Frank R boxmkr h 2 Fourth
- Coombs Seldon P student bds 59
 Bowdoin
- Cornell Wm U S N h 35 Forest av
- Correia Manuel F farmer h Chandler
- Cory Wilbert M (Myrtle D) clk h
 13 Harris rd
- Cox Albert E jr baker bds 77 Myrtle
 "Arthur H driver bds 77 Myrtle
- Crafts Kenneth P banker h 29 Sum-
 mit rd
- Cramond James carp h 60 Albion
- Crankshaw Samuel H A com trav h
 30 Almont
 "Wm F acct h 103 Emerald
- Crawshaw Wm F acct h 103 Emerald
- Creamer Andrew ironwkr h 281 Riv-
 erside av
- Crowley Daniel J ironwkr bds 77
 Myrtle
- Cummings Clifford L (Mary) train-
 man h 86 Newbern av
 "George F bkbnr h 17a Brad-
 bury av
 "John A lab bds 86 Newbern av
- Cummiskey Thomas A clk h 24 Alex-
 ander av
- Curran Edward J clk h 24 Central av
- Currier Oliver A welter h 27a Sheri-
 dan av
- Cutler Joseph shoemkr h 214 Fells-
 way W
- Cutter Raymond W sales h 108
 Capen
- Daclolette Pelligrino confr h 3 Hall
- Daidone Giuseppe macaroni mkr h
 95 Harvard
- Daignault Maximilian lab h 403
 Riverside av
- Dalzell Harry L com trav h 26 Har-
 old
- Danforth Charles F supt h 217 Bos-
 ton av
- Davis Edgar W clk h 33 Forest av
- Dawley James fishermn h 171 Sheri-
 dan av
- Dawson Martin J mach h 94 Bris-
 tol rd
- Dean Thomas J mgr h 29 Amaranth
 av
- DeBoey Cornelius cigarmkr h 146
 Middlesex av
- DeCourcy Percy A tailor h 29 Sydney
- Dehmer John C (Mattie) plstr h 7
 Abbott
- Delano Leonard F mach h 54 Brad-
 shaw
- DelGenio Giuseppe lab h 42 Linden
- Dell Lawrence G sales mgr h 201
 Boston av
- DeLuca Battista J barber bds 37b
 Cross
- Deming Wm L mach h 13 Newbern
 av
- D'Entremont Edward G student h
 57 Newbern av
- DeStrooper Anthony cigarmkr h 328
 Malden
- Devaux Paul I nickle plater h 82
 Newbern av
- Deverley Allen H fore h 59 Cushing
- Devine Bernard carp bds 115 Ma-
 goun av
- Devir Ernest N lab h 12 Third
- DeVlaminick Oscar U S A bds 53
 Grant av
- Diamond Max junk h 397 Riverside
 av
- Dickie Clyde M mach h 80 Newbern
 av
- DiFlumeri Francesco lab bds 413
 Riverside av
- Dion Alexander L chauf bds 10
 Rockwell av
- Dixon Arthur L sales h 226 Harvard
- Dodd Ernest M msngr h 23 Cushing
- Dolan John U S N h 82 Surrey
- Doland Henry B h 38 Capen
- Domingo Joseph D elect bds 125
 Harvard
- Donahoe Wendell lab bds 78 New-
 bern av
- Donahue George h 8 Winchester ter
 "Wm H mgr h 391 Salem
- Donohue Joseph A com trav h 46
 Wellington rd
- Doucette Wilfred W L (Elizabeth A)
 carp h 47 Dearborn
- Dowd Frederick W died Sept 25
 1920
 "Jennie M wid Frederick W h 201
 Winthrop
- Downing Carl J mach h 30 Hamil-
 ton
- Doyle James insp h 45 Adams
- Driscoll James J bkpr h 91 Grant av
- Drury Joseph A clk h 37 Fifth
- Ducharme Frank X mach h 314
 Riverside av
- Dunbar Wm H printer h Baxter
- Dunham Luther H auto repr h 13
 Newbern av
- Dunphy John H (Annie F) eng h
 64 Wellington rd

- Dunn Alfred H acct h 28 Newbern av
 Dwyer Patrick J chauf h 26 Newbern av
 Eaton Henry bootblk bds 51 Lincoln
 Ebbett Raymond V student bds 74 Sharon
 Edmonds Ormond R mach bds 34 Almont
 Egan Wm clk h 25 Wellington rd
 Elrick Albert H auto mech h 19 Bradford av
 Euzukonis Jakob clk h 42 Linden
 "Stanley lab h 42 Linden
 Evans John gro h 364 Main
 Farley Franklin C rubberwkr h 115a Fourth
 Farrington Wm E chauf h 120 Capen
 Farry Frank J chauf h 52 Bow
 Fecchei Astolfi (Ida) tailor h 49 Newbern av
 Ferrara Fred U S N h 160a Middlesex
 Fessette Jasper (Annie) shoewkr h 27 Sheridan av
 Finnerty Charles W phys h 64 Bristol rd
 Fisher Raymond L clk h 73 Lawrence
 Fitzpatrick Edward (Nellie) mach h 112 Harvard av
 "Harold J cook bds 135 Central av
 Flanagan Thomas J cond h 40 William
 Flannery Wm F gardener h 69 Winchester
 Flavey Michael J clk bds 76 Kenmere rd
 Fleming Francis M student bds 168 Harvard
 "Michael J (Sarah) shipper h 168 Harvard
 Floyd Frank A carp h 16a Winchester
 Flukes Samuel H carp h 455 Charles
 Flynn Allen F steamftr bds 19 St Mary
 Foley Wm S auto repr h 76a Winchester
 Folsom Lee J sales h 71 Albion
 "Ralph F teller h 29 Burget av
 Ford Robert J chauf bds 389 Salem
 "Robie P (Anna) mach h 33 Yale
 Forsyth James I clk bds 37 Almont
 Fortunato Giuseppe lab h 55 Jerome
 Fosgate Charles F chauf bds 3 Capen av
 Foss Wm T sales h 544 Main
 Foster Clifford S lumbermn h 8 Logan av
 "John insp bds 95 Kenmere rd
 "Joseph A boxmkr h 2 Winchester pl
 Fowler Walter M wool carder bds 9 Lapham
 Foye Warren W firemn h 152 Middlesex av
 Franchini Antonio mason h 460 Riverside av
 Francq Harry M printer h 27 Princeton
 Fransue Garfield H leather h 1508 Mystic Valley pkway
 Fraser Alfred H bds 39 Frederick av
 "James teleg h 39 Frederick av
 Frassa Joseph lab h 14 Linden
 Frazee Walter E student bds 21 Jackson
 Frazier Walter F bkpr h 37 Yale
 Fred Stanley G mach h 24 Willard av
 Fregster August foundrymn h 29 Chandler
 Freudenberger Franklin H clk bds 47 Logan av
 Frey August O clk bds 13 Poole
 Frost John B mach h 39a Albion
 "Wm E confr bds 78 Medford
 Fruean Will F boxmkr h Cradock av
 Furbish Russell B sales h 6 Sumner av
 Furlong Francis L auto mech bds 566a Main
 "Miller fore bds 566a Main
 "Robert (Martha) fish ctr h 566a Main
 Furr Leon L drftsmn bds 37 Jerome
 Gaddas Sumner F (Belle D) mach h 88 North
 Gaffney Bernard mech eng h 28 Winchester
 Gale Percy E truckmn h 252 Arlington
 Gange Adolfo (Angelina) clk h 11a Yale
 Garceau August sheet metal wkr h 15a Winter Hill rd
 "August J clk bds 15a Winter Hill rd
 "J B Anthoine elect bds 15a Winter Hill rd
 Garden Robert S (Bessie) mgr h 62 Dartmouth
 Gardner George F R R man h 82 Wicklow av
 "Wm H investigator h 83 Stanley av
 Garfinkle Barnard meat ctr h 9 Sanger
 Garland Wm N chef h 174 Middlesex av
 Garrity John I cond h 71 Hillsdale rd
 Garvin John J boilerwkr bds 124 Grant av

- Gately John L driver bds 197 Central av
 Gay Clarence mach h 333 Main
 Gearty David A chauff bds 15 Canal
 George Francis pntr bds 7 Hume av
 Gibbons Robert A U S N bds 34 Fourth
 Gibson James R clk bds 88 Bristol rd
 Giles George F florist bds 5 Bradbury av
 Gill Henry F (Elizabeth) chauff h 14 Winchester
 Gillespie Arthur W U S A h 39 Albion
 Gillis Herbert H sales h 106 Boston av
 "Herbert H jr U S N bds 106 Boston av
 Giolitto Giuseppe lab h 33 Linden
 Gionfriddo Santo cook h 14 Eliot
 Giuffre Pasquale barber h 39 Newbern av
 Glennen Charles F Rev pastor St Raphael's R C ch h 510 High
 Glover Homer E motormn h 103 Grant av
 Gnecco Anthony J bkpr b 77 Dexter
 "Edward B engr bds 77 Dexter
 Golden Sydney com trav h rear 87 Spring
 Goodman Eli pntr h 19 Sanger
 Goodwin Albert laundrymn bds 18 Wareham
 "Clayton A mach h 18 Wareham
 Gordon Harris waist mfr h 59a Bristol rd
 "John W com trav h r 18 Holton
 Grady Joseph E clk b 58 Farragut av
 Graffam Warren C cond h 130 Fellsway W
 Graham John J mgr bds 20 Edward
 Gustapron Ernest J elect h 7 Bradshaw
 Hahn Ludwig lab bds 35 Lawrence
 Halfas John confr h 462 Salem
 Ham Charles laundrymn h 97 Spring
 Hammond J Winfield Scott steamftr bds 152 Wash
 "Robert C (Grace) bldr 152 Wash h do
 "Robert C jr (Elizabeth) carp bds 152 Wash
 Hansen Hans florist h 849 Fellsway
 Harney Peter (Mary) rubber wkr h 12 Locust
 Harrington Frank E elect eng h 34 Albion
 Harris Frederic A sales h 155 Middlesex av
 Hart Arthur sales bds 631 Boston av
 "Hardy h 631 Boston av
 Harward Francis E asst bank examiner bds 551 Fulton
 Harward
 "Robert T bank examiner B h 14 Belle av
 Hawkes Richard A bds 12 Cudworth
 Hazelton Wm A mach h 48 Lawrence
 Hemeon Lemont S jr trainmn h 27 Tufts
 Henderson Nathaniel mariner h 15 Murray Hill rd
 Hendricks Oscar cigarmkr h 55 Myrtle
 Herman Samuel (Elizabeth) broker h 16 Harris rd
 HERNON Julius student bds 79 Court
 "Louis (Clementina) cigarmkr h 79 Court
 Hess Frederick fore h 1108 Fellsway
 HIBBETT HERBERT W (Mary) Prop Malden Storage Battery Co 10 Exchange Malden h 52 Wellington rd
 Hierman Armand L cigarmkr h 63 Poole
 Hill Harry M sales h 68 Magoun av
 "Wm L plmbr h 17 Wellington rd
 Hilliard Ephraim M clk h 25 Dudley
 Hillson Guy C mach h 6 Cudworth
 Hines Wm I photog h 43 Hamilton
 Hoey Thomas A cashr h 147 Middlesex av
 Hoyt Daniel O (May) driver h 25 Harris rd
 Hudgens Lincoln E elect eng h 29 Stoughton
 Hutchinson John C (Grace R) cond B & A h 299 Riverside av
 Hyde Lester W clk h 19 Carolina
 Iannino Antonio mach bds 14 Court
 "Vincenzo trckmn h 14 Court
 Ignatowicz John tailor b 30 Linden
 Iorio Rosario (Therese) lab h 25 Locust
 Irving Ralph F fore h 49 Fourth
 Kirkpatrick Thomas L sales h 24 Wellington rd
 Loeman Thomas E printer h 136 Jerome
 Lowe George F chemicals h 39 Warner
 Luther Ernest E artist h 91 Capen
 Lyman N Russell autos h 9 Curtis
 Lyons Timothy J fore h 56 Kenmere rd
 MacIntee Francis B at Navy Yard h 31 Lambert
 Madden Thomas J chauff h 56 Ship av
 Magown Harold W clk h 17 Cushing
 Mann Maxwell L mach h 107a Third
 Maroney Henry E died June 15 1920

McLaughlin Wm F clk h 19 Hamilton	McPhail Charles boxmkr h 3 Sixth
McLean Frederick W pntr h 47 Winsor	McQuade John H dentist h 22 Harvard av
McLeod Daniel A trainmn N Y N H & H h 16 Usher rd	McSweeney John M insp bds 30 Circuit
McLucas Harold pressmn h 128 Jerome	"Michael J lab h 30 Circuit
McManis George H P O h 80 North	"Myles T student bds 30 Circuit
McManus Elizabeth Mrs h 92 Capen	Mello Manuel S fish h 53 Playstead rd
"James F truckmn bds 92 Capen	Oldfield George A elev insp bds 37 Playstead rd
"John J editor bds 92 Capen	Peters Alexander H died Sept 11 1920
McNamara Lawrence J clk h 7 Eastman	Santini Henry shipper bds 8 Leyden av
McNamee Charles custom guard h 64 Sharon	"Rudolph brakemn b 8 Leyden av
"Wm J clk bds 64 Sharon	Scalzilli Errico Dr h 34 Dexter
McNeil Stanley H clk h 235 Boston av	Silvey Ernest H mach h 14 Granville av
McNerney Patrick F motormn h 48 Evans	Zulo Charles millmn h 27 Locust
McNulty Francis L sec h 1028 Fellsway	
McPeck George E bkpr h 44 Allston	

Established 1862

W. A. Greenough & Co.

*Directory and
Map Publishers*

DIRECTORY SERVICE SPECIALISTS

*We Publish Directories of the following Cities and
Towns:*

Biddeford-Saco, Me.	Nashua, N. H.	Quincy
Boston Building Trade Directory	New Bedford-Fair- haven	Somerville Waltham
Bridgewater	Portsmouth, N. H.	Watertown
Brockton	Greenland	Winchester
Brookline	Newcastle	Woburn
Cambridge	Newington	
Haverhill-Groveland	Rye	
Hyde Park	Kittery, Me.	
Medford		

WILL F. DAVIS, *Manager*

32 Oliver Street - Boston, Mass.

Telephone Main 1507

CHAMPLIN & HOBBS

BOX COMPANY

FIFTH STREET beyond B. & M. R. R.
MEDFORD, MASS.

LUMBER

WOODEN BOXES

PACKING CASES

KINDLING WOOD

BOX SHOOKS

LOCKED CORNER BOXES

The Busiest Factory in Mass.

The Home of Triple Tread
Rubbers

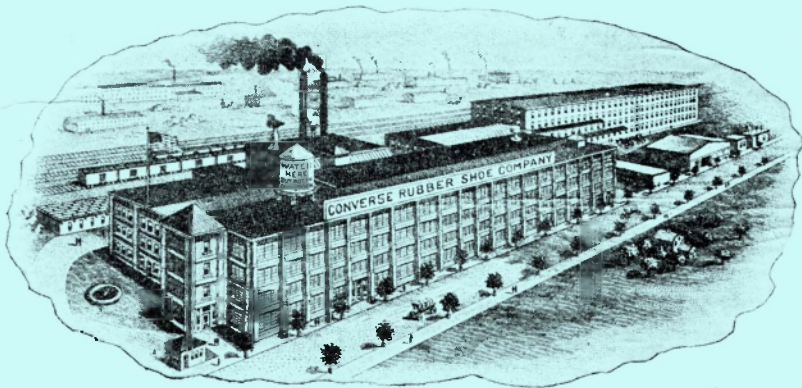

Converse Rubber Shoe Co.
Malden, Mass.

JOSEPH FISHER -- PAINTER and PAPER HANGER
 HARDWARE, PAINTS, OIL & GLASS :: :: 384 MAIN ST., MEDFORD

MASSACHUSETTS WHARF COAL CO.



General Office
 30 KILBY ST., BOSTON Tel. Main 4750
 DISTRIBUTING POINTS FOR MEDFORD
 Wharf 157 Main St. Cambridge
 Tel. Cambridge 1355
 Elevator 346 Portland St., Cambridge
 Tel. Cambridge 7204

**MATTHEWS LUMBER CO.
 LUMBER**

Dimension Spruce, Boards, Shingles, Clapboards, Laths,
 Gutters, Moulding, Pine and Cypress Finish,
 Asphalt Shingles and Roofing.

Office 616 BOSTON AVE. WEST SOMERVILLE, MASS.
 Tel.—Somerville 1547

ERNEST W. PALMER CO.

PLUMBING and HEATING

582 BOSTON AVENUE, WEST SOMERVILLE

Telephone—Somerville 656

WE SELL RETAIL

BOSTON WHOLESALE MILLINERY CO.

27 PLEASANT STREET OVER HOOD'S CREAMERY
 Malden Branch

LADIES: Buy your Trimmings Hats at Wholesale and
 Save the Retail Profit.

Boston Store
 59 Temple Place

LOWELL STORE
 212 MERRIMACK ST.

Malden Branch
 27 Pleasant St., 2d floor

Founded 1833

**The First National Bank of
 Malden Mass.**

THE OLDEST BANK IN TOWN

Corner of Pleasant & Middlesex Streets

CHECKING ACCOUNTS
 SAFE DEPOSIT VAULTS

SAVINGS DEPARTMENT
 CHRISTMAS CLUB

Manufacturers of
DELICIOUS ICE CREAM ---- **Chopelas & Makrys** ----
 WHOLESALE AND RETAIL
 Malden, Tel. 2790

SECOND HAND FURNITURE BOUGHT, SOLD, EXCHANGED IN AND OUT OF TOWN
 13 and 18 Irving Street, Malden, Mass. Tel. 2896-W

W. T. RODD

L. A. HARRIMAN & CO. :: HAY, GRAIN, COAL AND WOOD
 TELEPHONE CONN. TUFTS SQUARE, MEDFORD, MASS.