



MEDFORD HISTORICAL SOCIETY AND MUSEUM

10 Governors Avenue, Medford, MA 02155

www.medfordhistorical.org

1918 MEDFORD DIRECTORY

OF THE
INHABITANTS, BUSINESS FIRMS,
INSTITUTIONS,
MANUFACTURING ESTABLISHMENTS,
SOCIETIES,
WITH STREETS, ETC.

This digital reproduction is made available for research purposes and is not to be distributed or sold without the express written permission of the Medford Historical Society and Museum.

The original copy of this document is owned and part of the collection of the Medford Historical Society and Museum. The digital reproduction of this document is owned by the Medford Historical Society and Museum, with all rights reserved.

Digital Image Copyright © 2023 by the Medford Historical Society and Museum.

If this document is found to be useful and helpful for your research, please consider making a tax-deductible donation to or becoming a member of the [Medford Historical Society and Museum](http://www.medfordhistorical.org).

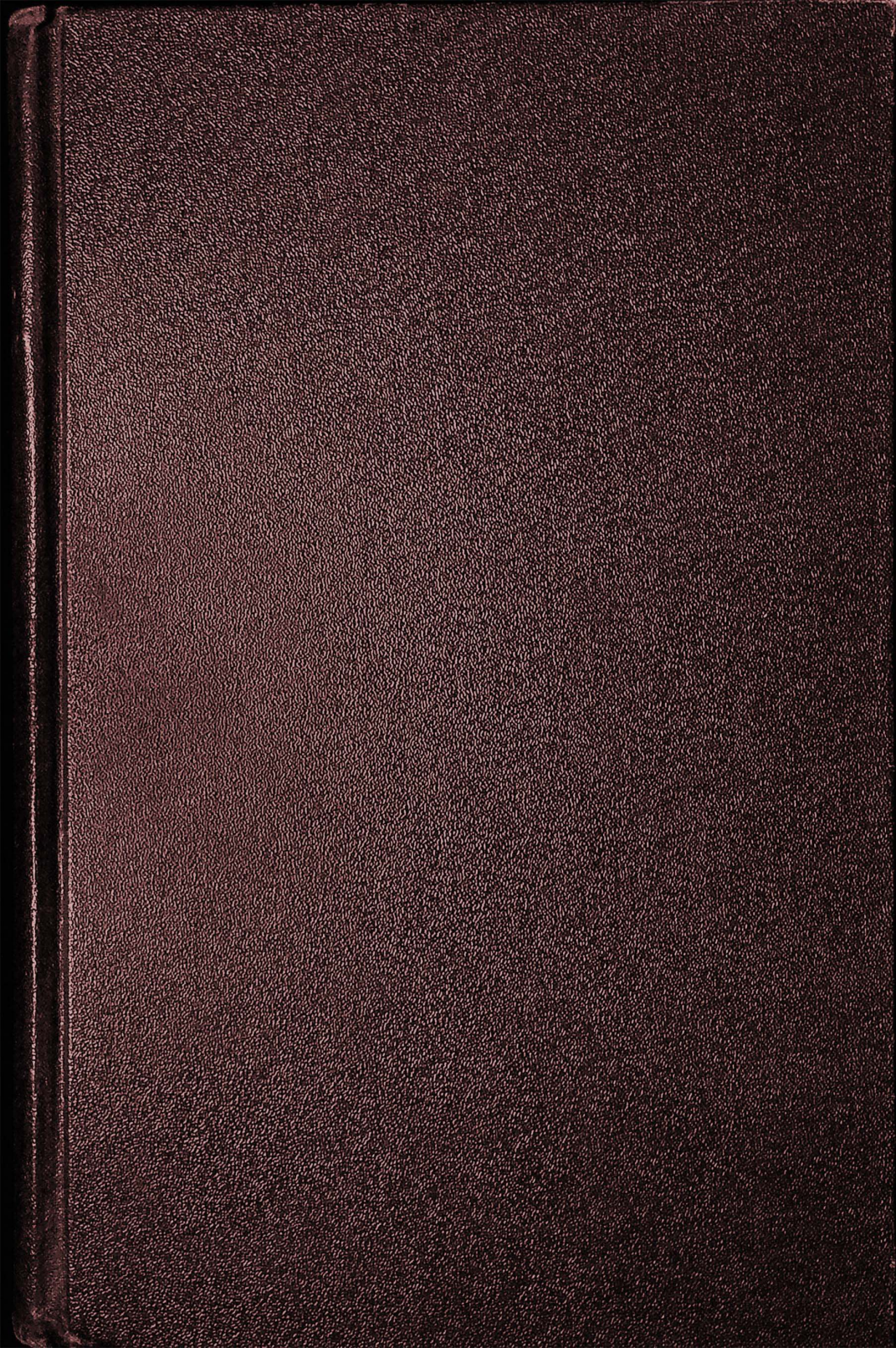

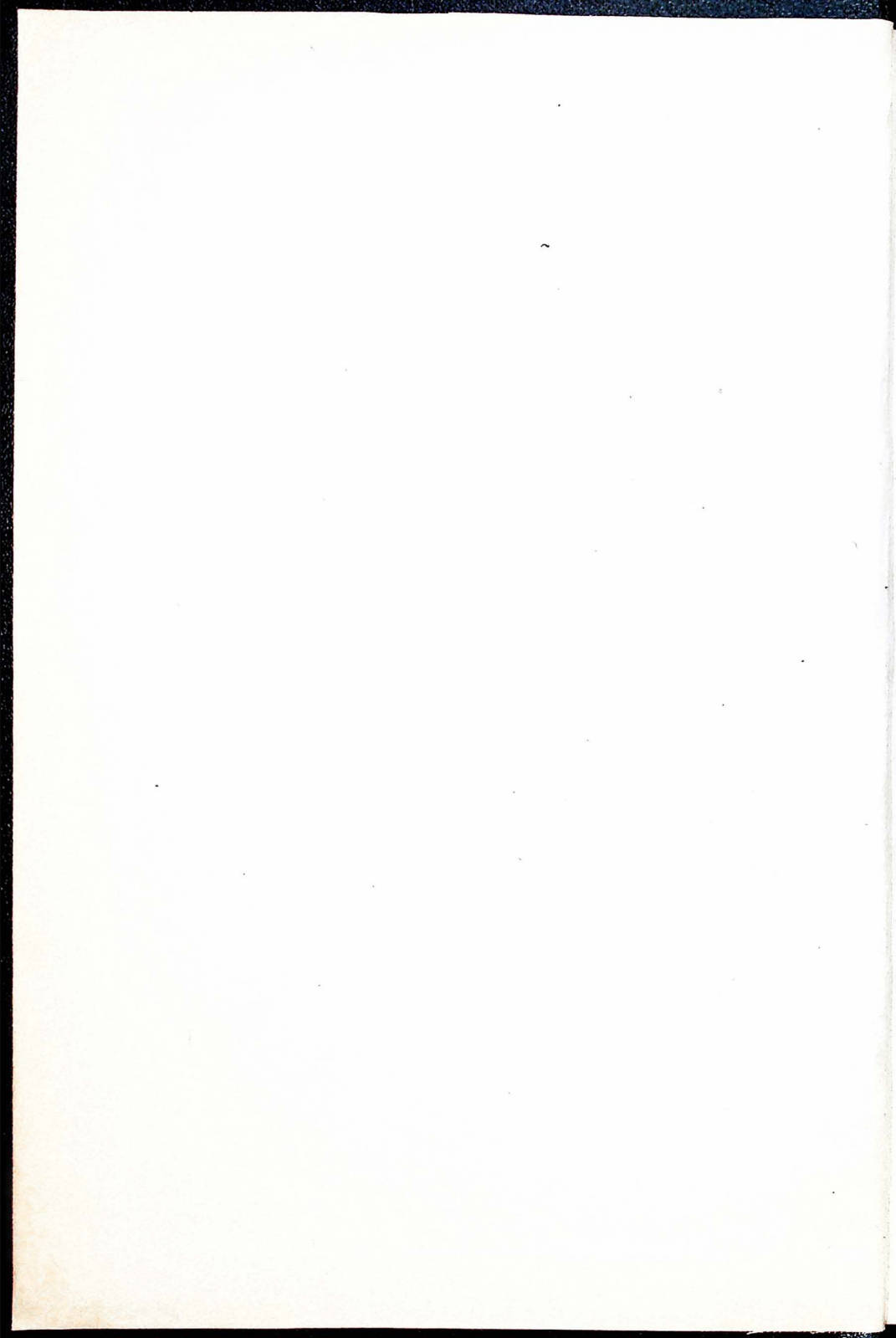

2012.910.33.126

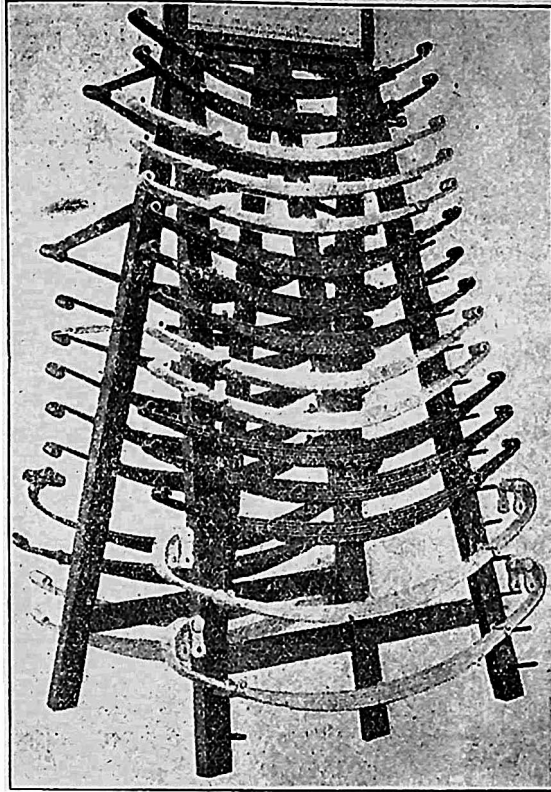

Arcand Spring Co.

20 CAMBRIA STREET, BOSTON

Near Massachusetts Ave. Subway Station

Telephone Back Bay 2275

Automobile Springs Made and Repaired

ALL NEW WORK GUARANTEED

AXLES and FRAMES REPAIRED

BOSTON REFERENCES:

Massachusetts Automobile Club

New England Telephone Co.

William M. Wood, President American Woolen Co.

Distributor of **HARVEY BOLTLESS SPRINGS**

Guaranteed for One Year against Sagging and Breakage.

If You Want It Made and Made

Right Send Me A Trial Order

CATALOGUE SENT UPON REQUEST

Harvey
RACING

Telephone 2695

WM. A. SHEPHERD, ROOFING

SLATE, TIN, COPPER, TAR and GRAVEL
and ASPHALT ROOFING, SKYLIGHTS,
GUTTERS and CONDUCTORS

Special Attention Given to Repair Work—Satisfaction Guaranteed

45 MAPLE ST., (near Summer) MALDEN

Shop—26 Irving Place

Telephone 303-W Medford

GEORGE H. JANES, JR.**ELECTRIC CONTRACTOR**

ELECTRIC WORK OF ALL KINDS PROMPTLY ATTENDED TO

ELECTRIC BELLS, TELEPHONES, LIGHTS,
MOTORS, GAS LIGHTING, DECORATING, ETC.

ELECTRIC LENS SIGNS

Residence, 70 Summit Road.

Office, 66 Main St.

Medford

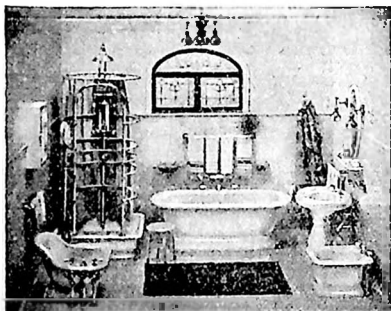
**J. A. DURELL****HARDWARE PLUMBING**

Stoves, Furnaces, Refrigerators
Drain Pipe, Steam and Hot
Water Heaters.

PAINTS, OILS AND GLASS

Telephones

309 Broadway Winter Hill
Somerville

LEWIS H. & F. W. LOVERING**BUILDING****CONTRACTORS**

38 BOSTON AVE.,

- - -

Tel. Arlington 34

MEDFORD SAVINGS BANK

29 HIGH ST., - - - Telephone 104 Medford

Open Daily 8 A. M. to 3 P. M.—Saturdays 8 A. M. to 12 M., 7 to 9 P. M.
 OPEN DAILY 8 A. M. TO 3 P. M. SATURDAYS 8 A. M. TO 12 M., 7 TO 9 P. M.
 PRESIDENT, George O. Foster TREASURER, Charles B. Buss

AUDITING COMMITTEE
 Charles M. Hayden Joseph A. Chapin
 Winthrop I. Nottage ATTORNEY, William P. Martin
 CLERK, J. Gilman Waite

VICE-PRESIDENTS

Wm. Cushing Wait Hervey A. Hanscom

BOARD OF INVESTMENT

Edward S. Randall George O. Foster Hervey A. Hanscom
 Arthur D. Hall Sidney Gleason

TRUSTEES

Wm. Cushing Wait	Wm. P. Martin	O. M. Brewer
J. Henry Norcross	Sidney Gleason	J. W. Rockwell
J. Gilman Waite	G. O. Foster	E. E. Elder
R. B. Lawrence	W. N. Homer	A. D. Hall
W. B. Lawrence	H. A. Hanscom	I. O. Wright
J. A. Chapin	J. E. Gates	H. A. Wilkinson
E. S. Randall	H. B. Ballou	

INDEX TO ADVERTISERS

	Page		Page
Adams Cushing & Foster Inc	96	Cunningham Grain Co	299
Adler Bros & Co	299	Durrell J A	6
Allen Lincoln N	300	Dyer A F	299
American Radio & Research Corp	292n	Elder Edward E	114
Arcand George	5	Enright John W	back cover
Baileys-Cleansers-Dyers Inc	back cover	Family Laundry The	118
Barrett Company	4	Fisher Business College	292—0
Bascom George R	back cover	Freedman Marks	297
Beals Frederick N	301	Gaffey Edward J	129
Bean George H	47	Gardner Bros	131
Bilodeau Ball Bearing Wks Inc	12	Gavin Albert B	133
Black William A Co	8	Glenwood Works Inc	300
Bonelli-Adams Co	front cover	Graves G Wallace	141
Boston Safe Deposit & Trust Co	front cover	Hardy N J	292r
Boulevard Storage Warehouse & Realty Co Inc	56	Harriman L A & Co	back cover
Bowers W A	57	Highland Coal Co	top lines
Bragdon Louis G	59	Hook Frank T	298
Bryant's John Sons	back cover	Howard Charles W & Son	top lines
Caldwell Frederick J	front cover	Hoyt Geo T Co	opp 292p
Caldwell Furniture Co	front cover	Janes George H Jr	6
Champlin & Hobbs Box Co	32	Jeffrey George B	299
Clifford-Black & Co Inc	front edge	Johnson N A	170
Coleman Watson E	12	Lauriat A A	292w
Consolmagno Edwin	86	Leavens William & Co Inc	187
Cowin J N & Co	front cover	Lewandos	300
		Locke Coal Co	top and bottom edges
		Loving Lewis H & F W	6
		Malden Carpet Cleaning and Mattress Co	13

	Page		Page
Malden Coal Co	map	Perkins Dana F	back cover and 298
Malden Commercial School	33	Pheaney W K & Co Inc	front cover
Malden Co-operative Bank	201	Piper F H	296
Malden Electric Co	top lines	Poland George L	298
Malden Savings Bank	201	Risman H	293j
Mass Wharf Coal Co	back cover	Savage's Express Co	7
Matthews Lumber Co	back cover	Shepherd William A	6
McCormack George A Land Co	7	Simpson Brothers Corp	280
McCusker & Bresnahan	209	Sinclair Hardware Co	front cover
McLellan W H	front cover	Sleeper F W	282
Medford Amusement Co	7	Smith Elmer A	283
Medford Furniture Exchange	216	Somerville Coal Co	front cover
Medford Hack, Livery & Boarding Stable	7	Tinkham Charles H	2
Medford Ice Co	217	Toby W P Auto & Supply Co	top lines
Medford Savings Bank	11	Tutten Brothers	291m
Medford Trust Co	3	Warner & Childs Co The	296
Merrill P W Co	10	Warren Carpet Cleaning Co The	291u
Miles W C Co	back cover	Waugh & Basso	298
Miller J C Jr	293c	Welch A W	291w
Morrison's Real Estate Ins Ag'y	225	Welch's Express	2
North Somerville Coal Co	292s	Wellington George A	291x
Nottage Winthrop I	235	Wellington-Wild Coal Co	3
Ober J E & Son	236	Wellman Co	291y
Page & Curtin	2	Whiting D & Sons	292b
Palmer E W	back cover	Whittemore W E	292—o
Peppers Myron P	246	Winchester Laundry	292f
		Yerxa & Yerxa	292k

PATENTS *That Protect and Pay*

SEND FOR FREE BOOKS

Advice free. Terms reasonable. Highest references. Best results.

Send sketch or model for FREE examination and opinion

Recommended Patent Lawyer in the Bankers' Register and special list of selected lawyers. Also in Martindale's Law Directory, Sharp and Alloman's Directory of Lawyers, The Con F. Curren Lawyers and Bankers Directory and recommended and bonded Patent Lawyer in Rand-McNally Directory of Lawyers and Bankers, published by Rand-McNally & Co., Chicago.

ALL BUSINESS GIVEN PROMPT AND PROPER ATTENTION

A large list of strong recommendations free

WATSON E. COLEMAN, Patent Lawyer, 624 F. St., N.W., Washington, D.C

BILODEAU BALL BEARING WORKS

(INCORPORATED)

Complete Stock

Repaired Annular Bearings

All Makes

All Sizes

66 STANHOPE STREET, BOSTON

Near Back Bay Station

TELEPHONE, BACK BAY 5583

HENRY L. BILODEAU, Treasurer



MALDEN CARPET CLEANING AND MATTRESS CO

40 Sherman St., Malden

Our Mattresses the Result of 20 Years' Practical
Experience. Rugs Made from Old Carpets.
Vacuum Carpet Cleaning—Portable System.

CARPETS CLEANED AND LAID IN THE OLD WAY

WE MAKE—Mattresses, Cushions, Pillows, Box Springs, Box Lounges
WE RENOVATE—Carpets, Mattresses, Furniture, Feather Beds

A full line of Brass and Iron Beds

ESTIMATES GIVEN

W. J. McKenna, Manager.

Telephone 1002 Malden

MEDFORD STREET DIRECTORY 1918

- | | |
|--|---|
| ABBOTT from 238 Riverside av to
23 Cushing | ALFRED TERRACE S M from 30
Alfred to 33 Williams |
| ABBOTT SQUARE junc Watervale
rd and Cedar road | ALLEN COURT from 200 Salem
northerly |
| ACTION CIRCLE from 34 Rye | ALLSTON W M from Parkway to
150 Woburn |
| ADAMS from 62 West changed to
Lyman avenue | 0 0 Mystic river |
| ADAMS M H from 271 Boston av to
Somerville line | 0 0 Prescott |
| 2 1 Boston avenue | 48 51 High |
| 20 Emery | 104 Irving |
| 28 25 Capen | 91 Allston terrace |
| 64 Osgood | 104 Irving |
| ALBION S M from 511 Main to 104
Winchester at Somerville line | 109 Wyman |
| 2 1 Main | 125 Laurel |
| 0 0 Medford | 139 Hastings Heights |
| 0 0 William | 140 143 Vernon |
| 72 71 Alfred | 180 177 Woburn |
| 0 91 Winchester | ALLSTON COURT W M from 15
Brooks to 92 Allston |
| ALEXANDER AVENUE S M from
394 Main to Willis av | ALLSTON TERRACE W M from 91
Allston easterly |
| ALFRED S M from 50 Newbern av
to Somerville line | ALMONT from 352 Salem to Fells-
way (W) |
| 2 1 Newbern av | 2 1 Salem |
| 10 Clayton avenue | 35 Walker |
| 26 0 Albion | 40 Hadley |
| 30 Alfred terrace | 51 Maynard |
| 0 0 Somerville line | 0 0 Fellsway (W) |
| Broadway | AMARANTH AVENUE G 1050
Fellsway to Myrtle opp Lawrence |

- AMES from Fulton to Walsh
 AMHERST S M from Andover to Buzzell's lane
 ANDERSON AVENUE from Myrtle southerly between Amaranth av and Fellsway
 ANDOVER S M from Dartmouth to Colby
 Dartmouth
 Exeter
 Amherst
 Radcliff
 Colby
 ANDREWS from Fulton to Walsh
 ARLINGTON W M from 640 High across Harvard av to opp 58 Canal
 2 1 High
 44 Hawthorn
 76 77 Fairfield
 120 115 Harvard av
 188 0 Jerome
 0 201 Sharon
 224 0 Monument
 0 0 Boston avenue
 0 Bowers
 0 0 Canal
 ASH from 20 Water to opp 26 Webster
 ASHLAND from 42 Salem to 21 Water
 2 1 Salem
 21 Garden
 37 Chestnut
 63 Ashland place
 76 0 Water
 ASHLAND PLACE from 63 Ashland easterly
 AUBURN from 368 High to West junction of West, North and Cotting
 0 0 High
 28 25 Prescott
 111 Rich
 AUSTIN RD from 312 High
 AVON from 29 North westerly
 BAILEY from Taft to Walsh
 BALDWIN W from 534 Riverside av northerly
 BARNARD W M from 122 Woburn to Vernon
 BARRETT from Foss southwesterly
 BATES COURT from Main opposite Thomas ct to Mystic av
 BELLE AVENUE Fulton to Palmer
 BELLEVUE M H from 351 Boston avenue to Capen M H
 BELLEVUE TERRACE S M from 57 Medford
 BENHAM M H from 39 Chester av to Charnwood road
 0 0 Chester avenue
 0 0 Greenleaf avenue
 0 0 Charnwood road
 BENNETT S M from 65a Edward to
 61 East Albion
 2 1 Edward
 9 Bennett place
 14 15 East Albion
 BENNETT PLACE S M from 9 Bennett
 BENTON ROAD from opp 238 Harvard to 84 Yale
 BERWICK ROAD from opp 280 Harvard to Yale
 BILLINGS AVENUE S M from 326 Main to Willis avenue
 BONNER AVENUE S M from 402 Main to Willis avenue
 BOSTON AVENUE W M from 550 High to Somerville line
 2 1 High
 32 Barrett court
 50 51 Harvard avenue
 86 85 Holton
 102 Temple
 110 Tontine
 122 121 Arlington
 0 0 Mystic Valley parkway
 191 Mystic lane
 197 Stoughton
 211 Gove
 227 Chandler
 240 243 North
 257b Quincy
 275 Adams
 286 Brownell
 287 Hillsdale road
 330 333 Winthrop
 351 Bellevue
 361 Fairmont
 373 University
 470 471 College
 582 Harvard
 Somerville line
 BOW S M from 511 Main across Dexter to 613 Main
 2 1 Main
 15 Higgins avenue
 21 Wheeler avenue
 Bow place
 31 Hale avenue
 45 Shapley avenue
 0 0 Dexter
 Strathmore road
 0 Braemore road
 0 Kilsyth road
 0 0 Main
 0 0 Somerville line
 BOW PLACE from Bow east
 BOWDOIN S M from 333 Main to Colby
 BOWEN AV S M from 336 Main to Willis avenue S M
 BOWERS W M from 36 Harvard av to junction Arlington and Canal
 0 0 Harvard avenue
 22 Circuit
 37 Holton
 51 Temple

58 Circuit
 61 Tontine
 o Arlington
BOYLSTON TERRACE W M from 49 Brooks
BRACKETT from 103 Elm
BRADBURY AVENUE W from 675 Fellsway to Railroad
 2 1 Fellsway
 36 37 Riverside avenue
 52 53 Fourth
 66 67 Third
 84 o Second
 95 First
 123 Woodruff avenue
 o o Railroad
BRADFORD AVENUE from opp 260 Harvard to 99 Yale
BRADLEE ROAD from 43 High to 12 Hall avenue
 2 1 High
 32 Porter road
 52 Turell road
 o o Hall avenue
BRADSHAW G from 41 Pembroke to opp 60 Spring
 2 1 Pembroke
 35 Carolina
 o o Spring
BRAEMORE ROAD S M from Bow to Somerville line
BRAINARD AVENUE W from Seventh to beyond Ninth
 o o Seventh
 o o Eighth
 o o Ninth
BRISTOL ROAD from 547 Boston av to Broadway, Somerville line
 Boston avenue
 Harvard
 Somerville line
 Broadway
BROADWAY from top of Winter Hill along Somerville line
BROOKINGS M H from 102 Summer to B & M R R
 o o Summer
 o o George
 o o Chester avenue
 o o Greenleaf avenue
 o o Charnwood
 o o Railroad
BROOK'S PLAYSTEAD bet Playstead rd and B & M R R to Clev-erly road W M
BROOKS W M from 399 High to 482 Winthrop
 2 1 High
 15 Allston ct
 28 25 Irving
 49 Boylston terrace
 o Madison
 67 Vernon
 138 137 Woburn
 o o Winthrop

BROOKS LANE from 29 High to 9 Bradlee road
BROOKS PARK from 210 Main
BROOKSIDE PARKWAY from Val-ley to Woodrow avenue
 o o Valley
 o o Forest avenue
 o o Woodrow avenue
BROOK VIEW ROAD see Gravelly Creek road
BROWNELL M H from 286 Boston avenue to 64 North
BURGET AVENUE from 114 George to the Stearns estate
BURNSIDE G from 46 Lawrence to 127 Central avenue
BUTLER from Foss southwesterly
BUZZELL LANE from 297 Main to Maxwell's brickyard
 o Charlton
 o Sterling
 o Exeter
 o Renfrew
 o Amherst
 o Fleming
 o Rhinecliffe
 o Hinsdale
CANAL W M from 436 High across the railroad to old canal
 2 1 High
 34 Prescott
 o o Railroad
 59 Bowers
 o o Arlington
 o o Old Canal
CAPEN M H from Packard av to Somerville line
 o o Packard avenue
 o University avenue
 o Fairmont
 Bellevue
 2 3 Winthrop
 18 Edison avenue
 38 39 Hillsdale road
 52 53 Adams
 Quincy
 o 79 North
 103 Chandler
 117 Gove
 124 Harold
 Stoughton
 Somerville line
CARBERRY from Fulton Westerly
CARNEY from 64 Hill av to Lin-wood
CAROLINA from 298 Riverside av to 35 Bradshaw G
CEDAR CLIFF TERRACE from 91 Fellsway W
CEDAR ROAD from 110 Governors avenue to 74 Summit road
 o Governor's avenue
 o o Terrace road
 o o Summit road

- CENTRAL AVENUE G from 135
 Park to Fellsway
 0 0 Park
 0 15 Dudley
 34 31 Otis
 51 Logan avenue
 52 Garfield avenue
 58 Farragut avenue
 74 75 Sheridan avenue
 88 87 Grant avenue
 98 99 Spring
 127 Burnside
 159 Chipman
 173 Poole
 179 Evans
 226 227 Pinkert
 245 Kenmere road
 0 0 Fellsway
- CENTURY W M from 197 Woburn
 to 127 Playstead road
 0 0 Woburn
 0 0 Playstead road
- CHAMPNEY PLACE from 33 Wash
 CHANDLER M H from 227 Boston
 av to Capen
 2 1 Boston avenue
 18 Eastman avenue
 32 Stevens
 0 0 Capen
- CHANDLER ROAD from 71 Woburn
 W M
- CHARDON ROAD W M from 83
 Playstead rd to 90 Warren W M
- CHARLES from near B E power station
 to Fellsway
- CHARLTON from Windsor road to
 Buzzell lane
 0 0 Surrey
 Malden line
 0 0 Wicklow
 0 0 Fellsway
- CHARNWOOD RD M H from 69
 Winthrop to Brookings
 0 0 Winthrop
 0 Benham
 0 0 Brookings
- CHERRY from 372 Salem to 206
 Fellsway W
 2 1 Salem
 32 Cherry court
 33 Lambert
 42 Maynard
 0 0 Fellsway (W)
- CHERRY COURT from 32 Cherry
- CHESTER AVENUE M H from 101
 Winthrop to 18 Burget avenue
 2 1 Winthrop
 15 Sturtevant ter
 39 Benham
 0 56 Brookings
 0 0 Burget avenue
- CHESTNUT from 37 Ashland to 26
 Oakland
- CHIPMAN G from 54 Lawrence to
 159 Central avenue
- CIRCUIT W M from 58 Bowers to
 22 Bowers
- CIRCUIT ROAD from Sherwood rd
 to Mass avenue
- CLARK from 163 George
- CLAYTON AVENUE S M from 35
 Medford to 10 Alfred S M
 2 1 Medford
 0 23 William
 0 0 Alfred
- CLEWLEY ROAD W M from 105
 Playstead rd to 123 Warren
- CODDING AVENUE S M from 8
 Ellis to 450 Main
- COLBY S M from Yale northerly
 Yale
 Princeton
 Bowdoin
 Wellesley
- COLLEGE AVENUE from 46 Summer
 to Somerville line
 0 0 Summer
 30 Florence
 44 Royal
 0 69 George
 80 Pearl
 90 Stearns avenue
 Stanley avenue
 Frederick avenue
 0 0 Railroad
 0 0 Somerville line
- COLLEGE DRIVE from 461 Boston
 avenue to Packard avenue
- COLUMBUS AVENUE from Hill av
 to 48 Emerald
- COREY from 39 Douglas rd to opp
 16 Clark
- COTTAGE W M from 414 High to
 opposite 11 Prescott
- COTTAGE PARK RD from 29 Forest
 avenue to Woodrow av
- COTTING M H from opp 157 Winthrop
 to junc of Auburn North and
 West
 0 0 Winthrop
 0 0 Lyman avenue
 0 North
- COURT from 244 Salem across Taintor
- CRADOCK AVENUE W from end
 of Seventh to Bradbury
 0 0 Seventh
 0 Sixth
 36 Fifth
 58 Fourth
 76 Third
 96 Second
 110 First
 126 Woodruff avenue
 0 0 Middlesex avenue
 Bradbury avenue
- CRANE from Russell to Saunders
- CRESCENT from 121 Mystic avenue
 to 50 Hancock
- CREST ROAD Prospect pk from 51
 Terrace rd to 38 Summit rd

- CROSS from 126 Riverside av to 151 Salem
 2 1 Riverside av
 21 Daniels
 o o Railroad
 29 Lauriat place
 o o Salem
- CUDWORTH from 188 Riverside av northerly
- CUMMINGS G from 365 Riverside av southerly
- CURTIS from 114 South to 143 Summer
- CURTIS PLACE S M from Harvard opposite Dartmouth
- CUSHING from 33 Thatcher to 34 Sprague court
 2 1 Thatcher
 23 Abbott
 36 35 Pembroke
 49 Lapham
 o o Sprague court
- DALE ROAD from 130 Governors av to 94 Terrace rd
- DAMRELL from ——— to James
- DANIELS from 21 Cross to 24 Pleasant
- DARTMOUTH S M from Harvard at Lincoln school to Buzzell's lane
 o o Harvard
 o o Yale
 33 Princeton
 49 Bowdoin
 61 Wellesley
 o Andover
 o o Buzzell lane
- DEARBORN from 110 Winthrop to 66 Lyman avenue
- DELL AVENUE from Fellsway (W) northerly
- DEPOT SQUARE, High W M
- DEWEY AVENUE from 295 Park to Paris
- DEXTER S M from Magoun sq and Medford across Main to Joseph
- DOUBLE AVENUE S M from 36 Billings avenue northerly
- DOUGLAS ROAD from 114 Summer to 133 George
 2 1 Summer
 39 Corey
 o o George
- DRAPER from Foss northwesterly
- DUDLEY G from 124 Washington to 331 Salem
 2 1 Washington
 68 69 Central avenue
 o o Salem
- EARL AVENUE from 193 Fulton
- EAST ALBION S M from Hicks av opp Park av to Somerville line
 o o Hicks avenue
 61 Bennett
 99 Sanger
- 117 Leyden
 o o Somerville line
- EAST BRANCH GRAVELLY CREEK ROAD from 161 Gravelly Creek road
- EASTERN AVENUE from 25 Mystic avenue
- EASTMAN M H from 73 North to 13 Chandler
- EDISON AVENUE from 18 Capen M H
- EDWARD S M from 18 Henry to beyond Lewis
 2 1 Henry
 13 Leyden
 29 Sanger
 36 Edward place
 46 45 Dexter
 64 Smith
 70 Lewis
 65a Bennett
 72 Whittemore
- EDWARD PLACE S M from 36 Edward to 570 Main
- EIGHTH W from 137 Middlesex av to Brainard avenue
- ELIOT from 296 Main to 35 Hancock
- ELLIS AVENUE S M from 478 Main to 39 Park avenue
- ELLSWORTH from Gaston easterly
- ELM from Forest to Fulton
- ELSMERE TERRACE S M from 549 Main
- EMERALD from 233 Spring across Malden line to Fellsway
 o o Spring
 o o Hill avenue
 48 Columbus avenue
 o Linwood
 o o Surrey
 o o Wicklow avenue
- EMERSON from 115 Main to 18 Walnut
- EMERY M H from 50 Winthrop to 20 Adams
 2 1 Winthrop
 44 41 Hillsdale road
 20 Adams
- EVANS G from 88 Lawrence to 179 Central avenue
- EVELYN AVENUE from Fulton to Mitchell avenue
- EVERETT from 236 Salem to opposite 16 Taintor
- EXETER S M from Andover to Buzzell's lane
- FAIRFIELD W M from 35 Monument to Mystic river
 o o Monument
 o o Sharon
 o o Jerome
 o o Lincoln
 o o Arlington
 o o Mystic River

- FAIRMONT M H from 361 Boston
 av to Capen 0 0 Middlesex avenue
 64 63 Bradbury avenue
 FARM ROAD from Winthrop opp
 Brooks FLEMING S M from Windsor rd to
 Buzzell lane
 FARRAGUT AVENUE G from 58
 Central av to 381 Salem FLORENCE from 21 Royal to opp
 25 College avenue
 FELLOSWAY AVENUE from 125 Fellsway
 (W) to Fern avenue FLORENCE AVENUE from Fulton
 to McCormick avenue
 0 0 Fellsway (W) FOREST from 1 High and 2 Salem,
 Medford sq to Stoneham line
 0 0 Hillsboro road 2 1 Medford square
 0 0 Glen road 82 1 Hall avenue
 0 0 Watervale road 87 Water
 0 0 Hickory av 0 King avenue
 0 0 Granite road 119 Webster
 0 0 Fern avenue 0 Woodrow avenue
 0 Forest avenue
 207 Valley
 274 Sherwood road
 0 Pine Hill road
 0 0 Fellsway (W)
 0 Quarry road
 0 Border road
 0 S Border road
 0 0 Elm
 0 0 Stoneham line
 FOREST AVENUE from Forest nr
 Valley to Brookside parkway
 FOSS from Fulton to Fellsway (W)
 FOSTER COURT from 281 Riverside
 avenue southerly
 FOUNTAIN from 180 Salem to Web-
 ster
 2 1 Salem
 22 Fountain st ct
 0 43 Water
 82 81 Webster
 FOUNTAIN STREET COURT from
 22 Fountain across 36 Tufts
 FOURTH W from 58 Cradock av
 to 460 Riverside avenue
 2 1 Cradock avenue
 46 47 Middlesex avenue
 80 81 Bradbury avenue
 132 133 Fellsway
 Fairmont
 0 0 Riverside avenue
 FRANKLIN from 34 Washington to
 102 Park
 2 1 Washington
 32 Vine
 0 35 Newcomb
 0 0 Park
 FRANKLIN AVENUE W M from
 587 Winthrop
 FREDERICK AVENUE from 277
 Main to College avenue
 FULTON from 214 Salem across
 Fellsway (W) to Stoneham line
 2 1 Salem
 32 Water
 67 Taintor
 77 Lewis
 78 Webster
 97 Fulton terrace
 117 Rockwood terrace

- 0 Maple Park avenue
- 154 151 Fellsway (W)
- 193 Earl avenue
- 239 Fulton Spring road
- 0 Winslow avenue
- 0 Foss
- 0 Lila avenue
- 0 Mabelle avenue
- 0 Andrews
- 0 Evelyn avenue
- 0 Ames
- 0 Talbot
- 0 Walsh
- 0 Elm
- 0 Highland
- 0 Stoneham line
- FULTON SPRING ROAD from 239
Fulton (E)
- FULTON TERRACE from 97 Fulton
near Fellsway (W)
- GARDEN from 21 Ashland to 10 Oak-
land
- GARDNER from Highland avenue
to Savin
- GARFIELD AVENUE from 52 Cen-
tral av to 363 Salem
- GASTON from Taft northeasterly
- GEORGE from 209 Main to 119
Winthrop M H
- 2 1 Main
- 0 College avenue
- 79 Rye
- 86 Hume avenue
- 114 Burget avenue
- 111 Marston
- 128 129 Brookings
- 133 Douglas road
- 163 Clark
- 0 Winthrop
- GIBSON G from 79 Spring to Glen-
wood station
- GILSON AVENUE from Gordon rd
to Wagner road
- GLEASON W M from opp 53 Madi-
son to Warren
- GLENWOOD AVENUE G from 73
Spring
- GOLDEN AVENUE S M from 348
Main to Willis avenue
- GOLDEN COURT from 174 Main
- GOODWIN COURT from 102 Riv-
erside avenue
- GORDON ROAD from Fellsway
(W) near Foss easterly
- GORDONIA ROAD S M changed
to BOWEN av
- GORHAM ROAD W M from 67
Playstead rd to 74 Warren
- GOVE M H from 211 Boston av to
Capen
- GOVERNORS AVENUE from 57
High to Pine Hill rd
- 2 1 High
- 23 Porter rd
- 38 Terrace road
- 51 Turell road
- 0 Hall av
- 110 Cedar road
- Dale road
- 144 Hall road
- 0 Pine Hill road
- GRAND VIEW AVENUE from 7
Hillside av to 27 do
- GRANITE ROAD from Fells av to
Hickory av
- GRANT AVENUE G from 188 Wa-
shington across Salem to 156 Fells-
way (W)
- 2 1 Washington
- 0 21 Lawrence
- 70 69 Central avenue
- 110 111 Hooker
- 0 145 Salem
- 0 171 Lambert
- 210 209 Fellsway (W)
- Grant avenue extension
- GRANVILLE AVENUE S M from
Tufts Park to B & M R R
- 0 Tufts park
- 0 Winchester
- 0 Railroad
- GRAVELLY CREEK RD changed
to Brookview
- GREENHALGE from Walsh to
Saunders
- GREENLEAF AVENUE M H from
75 Winthrop to the Stearns estate
- 2 1 Winthrop
- 56 57 Benham
- 70 69 Brookings
- GROVE W M from opp 550 High to
Winchester line
- 0 High
- 44 Sagamore rd
- 45 Johnson av
- 59 Tyler avenue
- 68 Newton rd
- 84 Jackson rd
- 0 Railroad
- 0 Winchester line
- GUILD from Taft to Foss
- HADLEY from 41 Paris to 34 Al-
mont
- HADLEY PLACE from 205 Salem
- HALE AVENUE from 80 Medford
to 31 Bow S M
- HALL G from 419 Riverside av
- HALL AVENUE from 82 Forest to
Governors avenue
- 2 1 Forest
- 11 Intervale av
- 12 Bradley road
- 25 Woodland avenue
- 0 Governors av
- HALL PARK, Forest near Water
- HALL ROAD from 144 Governors
avenue
- 0 Terrace road
- 0 Summit road

- HAMILTON from 113 North to 10 Harold
- HAMLIN AVENUE G from 29 Spring
- HAMMOND PLACE W M from 411 High
- HANCOCK from 274 Main to 143 Mystic avenue
 2 1 Main
 22 Hancock av
 23 Kenway
 34 35 Eliot
 40 Malvern terrace
 50 Crescent
 0 0 Mystic av
- HANCOCK AVENUE from 234 Main to 22 Hancock
 0 0 Main
 16 Hancock court
 0 0 Hancock
- HANCOCK COURT from 113 Mystic av to 16 Hancock av
- HARDING COURT from Swan opp Union
- HAROLD from 122 Capen southerly M H
- HARVARD S M from Willis avenue across Main st at 379 to B & M R R
 0 0 Willis av
 142 147 Main
 0 Dartmouth
 190 Curtis place
 0 Benton road
 0 Bradford av
 0 Berwick rd
 290 Winchester
 0 0 Railroad
- HARVARD AVENUE W M from 488 High to Mystic river
 0 0 High
 36 Bowers
 0 0 Boston av
 70 69 Monument
 88 0 Sharon
 108 103 Jerome
 117 Lincoln
 0 0 Arlington
 0 0 Mystic river
- HASTINGS HEIGHTS W M from 139 Allston
- HASTINGS LANE W M from 298 High
 0 0 High
 15 Rock Hill
- HATCH ROAD W M from 94 Woburn
- HAWTHORN W M from 35 Jerome to 44 Arlington
 2 1 Jerome
 11 Lincoln
 0 0 Arlington
- HAZEL ROAD from Cedar road to Watervale road
- HENRY S M from 608 Main to opp 44 Joseph
 2 1 Main
 18 Edward
 0 Meacham
 40 Joseph
- HICKORY AVENUE from Fells av to Watervale rd
 0 0 Fells av
 0 0 Oak road
 0 Granite rd
- HICKS AVENUE S M from 512 Main to Combination pk
 0 0 Main
 14 Sumner av
 0 Park av
 0 East Albion
- HIGGINS AVENUE S M from 58 Medford to opp 14 Bow
- HIGH from Medford sq through W M to Arlington line
 2 1 Medford sq
 29 Brooks lane
 43 Bradlee rd
 57 Governors av
 95 Hillside av
 141 Powder House rd
 0 Rural av
 210 207 Winthrop sq
 0 0 Winthrop
 287 Woburn
 293 High st pl
 298 Hastings lane
 335 Wolcott
 0 0 Mystic
 368 Auburn
 392 391 Allston
 399 Brooks
 414 Cottage
 411 Hammond place
 436 Canal
 439 Warren
 477 Playstead road
 Depot Square
 0 0 Railroad
 488 Harvard av
 515 Tyler av
 549 Grove
 550 Boston av
 565 Sagamore av
 587 Pitcher av
 590 Monument av
 598 Sharon
 615 Kilgore av
 620 Sherman
 638 Jerome
 640 Arlington
 0 0 Mystic Valley parkway
- HIGH ST PLACE from 273 High
- HIGHLAND AVENUE from Fulton nearly opp Elm to Malden line
- HILL AVENUE from Spring near Salem easterly and southerly
- HILLCROFT PARK W M from Irving
- HILLSBORO ROAD from 37 Fells av easterly

- HILLSDALE ROAD M H from 287
 Boston av to Somerville line
 2 1 Boston av
 0 21 Emery
 0 37 Capen
 72 73 Osgood
- HILLSIDE AVENUE from 95 High
 to beyond Grand View av
- HINSDALE S M from Frederick av
 to Buzzell lane
- HOLTON W M from opp 38 Bowers
 to opp 125 Sharon
 0 2 Bowers
 0 0 Boston av
 37 38 Monument
 0 60 Sharon
- HOOKER G from 107 Sheridan av
 to 216 Spring
 2 1 Sheridan av
 0 0 Grant av
 0 0 Spring
- HUME AVENUE M H from 86
 George to the Stearns estate
- HUNNEWELL AVENUE from 306
 Riverside av northerly
 0 Ruggles
 26 Jewett
- INTERVALE AVENUE from 11
 Hall av to opp 15 King av
- IRVING W M from 25 Playstead rd
 to 104 Allston
 2 1 Playstead rd
 20 21 Warren
 48 49 Brooks
- JACKSON (W) from 701 Fellsway
 to 539 Riverside av
 0 0 Fellsway
 0 Pleasant
 18 19 Riverside av
- JACKSON ROAD W M from 84
 Grove to Sagamore av
- JAMES from 38 Mystic av to 52
 Swan
- JEROME W M from 638 High
 across Harvard av to Mystic river
 2 1 High
 Hawthorn
 6 Sherman
 0 0 Fairfield
 108 107 Harvard av
 166 0 Arlington
 0 0 Mystic river
- JEWETT G from 26 Hunnewell av to
 30 Spring
- JOHNSON AVENUE W M from 45
 Grove to Tyler av
- JOSEPH S M from opp 86 Dexter to
 40 Henry
 2 1 Dexter
 0 0 Sanger
 0 0 Leyden
 44 43 Henry
- KENMERE ROAD G from 114 Law-
 rence to 245 Central av
- KENWAY from 23 Hancock to 16
 Eliot
- KILGORE AVENUE W M from 615
 High to Mystic Valley parkway
- KING AVENUE from Forest oppo-
 site Water to 27 Woodland av
- LAKEVIEW W M from Sagamore
 av to Mystic Valley Parkway
- LAMBERT from 33 Cherry to 444
 Salem
 2 1 Cherry
 18 19 Sheridan av
 32 33 Grant av
 60 0 Salem
- LAPHAM G from 268 Riverside av
 to 49 Cushing
- LAUREL W M from 125 Allston to
 Mystic near Vernon
- LAURIAT PLACE from 29 Cross
 easterly
- LAWRENCE G from 17 Sheridan av
 to Myrtle
 2 1 Sheridan av
 22 23 Grant av
 36 37 Spring
 46 Burnside
 54 Chipman
 72 Poole
 88 Evans
 0 0 Pinkert
 114 Kenmere road
 0 0 Myrtle
- LAWTON ROAD changed to Well-
 ington rd
- LEE from Sherwood rd to Westwood
 road
- LEWIS ward 2 from 77 Fulton
- LEWIS (ward 5) S M from 536
 Main to 70 Edward
- LEYDEN S M from 13 Edward to
 117 East Albion
 2 1 Edward
 18 19 Joseph
 31 Leyden av
 0 0 E Albion
- LEYDEN AVENUE S M from 31
 Leyden
- LIBERTY AVENUE S M from opp
 492 Main to 25 Park av
 2 1 Main
 11 Sumner av
 0 0 Park av
- LILA AVENUE from Fulton to Mc-
 Cormack av
- LILY POND LANE from 471 Win-
 throp to City ledge
- LINCOLN W M from 11 Hawthorn
 to 117 Harvard av
 2 1 Hawthorn
 0 0 Fairfield
 76 75 Harvard av
- LINCOLN ROAD from 46 Powder
 House road
- LINDEN G from 397 Riverside av

LINWOOD from Emerald southerly	296	Eliot
LOCKE ROAD W M from 11 Boylston terrace	297	Buzzell lane
LOCUST G from next 377 Riverside av southerly	317	Wellesley
LOGAN AVENUE G from 160 Washington to 51 Central av	324	Billings av
LOGAN GROVE between 30 and 46 Logan av and 27 and 45 Otis	333	Bowdoin
LONG from Greenhalge av from Saunders to Walsh av	336	Bowen av
LOOKOUT RD from Vista av southerly	347	Princeton
LOVE LANE from Fulton to Fells-way	350	Golden av
LOVERING ROAD from 41 Harvard av to 40 Boston av	359	Yale
LYMAN AVENUE M H from 62 West to B & M R R	364	Wright av
o o West	378	Harvard
o o Cotting	392	Alexander av
45 Norton av	397	Wareham
56 o Marshall	402	Bonner av
66 Dearborn	415	Marion
o 73 Orchard	422	Mayberry av
o o Railroad	436	Willard av
MABELLE AVENUE from Fulton to Mitchell av	450	Codding av
MADISON W M from 51 Playstead road to Brooks	o	o Tufts sq
1 1 Playstead rd	478	Ellis av
28 27 Warren	492	Liberty av
56 Gleason	511	Albion
66 67 Brooks	511	Bow
MAGOUN AVENUE G from opp 50 Park to opp 79 Spring	512	Hicks av
2 1 Park	536	Lewis
16 17 Thatcher	540	Whittemore
44 45 Pembroke	548	Smith
116 115 Spring	549	Elsmere terrace
MAGOUN PARK between Thatcher and Pembroke	o	559 Dexter
MAIN from Medford sq to Somerville line	570	Edward place
2 1 Medford square	608	Henry
21 Riverside av	613	Bow
78 Swan	620	621 Somerville line
81 South	MALDEN from 1132 Fellsway west-erly	Wicklow
115 Emerson		Surrey
Moore square	MALVERN TERRACE from 40 Hancock northerly	
130 Mystic av	MANNING from 66 South to 91 Summer	
145 Thomas	MAPLE AVENUE from 102 South to 121 Summer	
0 Bates ct	MAPLE PARK AVENUE from Brook View rd to Fulton	
163 Summer	MARINE from Riverside av opp Park	
174 Golden ct	MARION S M from 415 Main to opp 41 Winchester	
179 Royal	MARSHALL M H from 120 Winthrop to opp 29 North	
209 George	o o Winthrop	
210 Brooks park	11 Mason	
223 Pearl	39 Taylor	
234 Hancock av	62 59 Lyman av	
251 Stearns av	78 Orchard	
261 Stanley av	o o North	
276 Hancock	MARSTON from opp 81 Summer to 111 George	
277 Frederick av	MARTIN M H from 144 Winthrop to beyond Taylor	
293 Windsor rd	2 1 Winthrop	
	16 Mason	
	36 Taylor	
	MASON M H from 16 Martin to 13 Marshall	

MASSACHUSETTS AVENUE from South Border to beyond Circuit road
 o o South Border
 o o Westwood rd
 o o Sherwood rd
 o Circuit rd

MAVERICK from 249 Riverside av to the marsh
 10 Ship av
 20 Maverick ct

MAVERICK COURT from opp 20 Maverick westerly

MAYBERRY AVENUE S M from 422 Main to Willis avenue

MAYNARD from 51 Almont to 42 Cherry

MCCORMACK AVENUE from Winslow, South

MEACHAM S M from Henry to Somerville line

MEDFORD S M from Tufts square to Magoun sq Somerville line
 o o Tufts sq
 7 Morton av
 23 Newbern av
 35 Clayton av
 o o Albion
 57 Bellevue ter
 58 Higgins av
 68 Wheeler av
 73 Winter Hill rd
 80 Hale av
 92 Shapley av
 106 Sunnyside ter
 o o Magoun sq

MEDFORD COMMON, Salem opposite Oakland

MEDFORD SQUARE junc of Main, High, Forest, Salem and Riverside avenue

MERIDIAN from 78 West to Mystic river reservation

METCALF from 43 Walnut to 23 Walnut

MIDDLESEX AVENUE W from 603 Fellsway to Malden line
 o o Fellsway
 o Ninth
 137 Eighth
 157 Seventh
 173 Sixth
 188 Riverside av
 189 Fifth
 212 Fourth
 224 225 Third
 238 239 Second
 250 o First
 o o Woodruff av
 o Cradock av
 o o Railroad
 o o Malden line

MILL ROAD from 115 Riverside av southerly

MITCHELL AVENUE from Winlow av south

MONUMENT W M from 590 High across Harvard av to Mystic River bey 224 Arlington
 2 1 High
 35 Fairfield
 62 61 Harvard av
 86 87 Holton
 138 135 Arlington
 o o Mystic river

MONUMENT TERRACE W M from 83 Monument

MOORE SQUARE junc of Main and Mystic av

MORTON AVENUE S M from 7 Medford across Winchester to the railroad
 2 1 Medford
 o o Winchester
 o o Railroad

MURRAY from Murray Hill park westerly and northerly

MURRAY HILL PARK from Murray southerly to the Malden line

MYRTLE G from 99 Spring to Malden line
 2 1 Spring
 82 Pinkert
 o Lawrence
 o o Amaranth av
 o o Fellsway
 o Anderson av
 o o Malden line

MYSTIC W M from beyond 67 Prescott to 104 Woburn
 o o Prescott
 o o High
 108 103 Wyman
 o Laurel
 132 Hastings Hghts
 160 Vernon
 151 Woburn

MYSTIC AVENUE from 130 Main to Somerville line
 Moore square
 2 1 Main
 10 Union
 o Bates court
 17 Weston av
 22 Swan
 25 Eastern av
 38 James
 113 Hancock ct
 121 Crescent
 143 Hancock
 o o Somerville line

MYSTIC VALLEY PARKWAY W M from Main along Mystic river to Winchester line

NEWBERN AVENUE S M from 23 Medford to opp North Somerville depot
 2 1 Medford
 20 William
 50 Alfred
 68 67 Winchester
 o o Railroad

- NEWCOMB from 62 Washington to
 35 Franklin
 NEWPORT AVENUE see East
 Branch Gravelly Creek road
 NEWTON ROAD W M from 68
 Grove to Woodland rd
 NINTH W from opp Fells at Middle-
 sex av to Brainard av
 NORTH M H from junc Cotting
 West and Auburn to Somerville
 line
 0 0 West
 20 Norton av
 28 Marshall
 29 Avon
 0 0 Railroad
 64 Brownell
 0 0 Boston av
 73 Eastman
 87 Stevens
 100 103 Capen
 113 Hamilton
 148 Osgood
 0 0 Somerville line
 NORTON AVENUE M H from 45
 Lyman av to 24 North
 OAK BLUFF from 43 Oakland east
 OAK ROAD from Hickory av to
 Watervale rd
 OAKLAND from 72 Salem to 43 Wa-
 ter
 2 1 Salem
 10 Garden
 26 Chestnut
 43 Oak Bluff
 0 63 Water
 OAKLAND PARK from Oak Bluff
 st
 ORCHARD M H from opp 89 Win-
 throp to 78 Marshall
 2 1 Winthrop
 0 0 Lyman av
 0 0 Marshall
 OSGOOD M H from 148 North to 72
 Hilldale road
 0 0 North
 0 0 Quincy
 0 0 Adams
 0 0 Hillsdale rd
 0 0 Winthrop
 OTIS from 142 Wash to opposite 352
 Salem
 2 1 Washington
 Logan Grove
 68 69 Central av
 0 0 Salem
 PACKARD AVENUE M H from
 Capen southerly to Somerville line
 College Drive
 PARIS from 330 Salem to 286 Fells-
 way W
 2 1 Salem
 30 Taintor
 41 Hadley
 0 Dewey av
 0 0 Fellsway (W)
 PARK from 196 Riverside av to 322
 Fellsway (W)
 0 0 Riverside av
 9 Thatcher
 38 Pleasant
 49 Magoun av
 0 0 Railroad
 58 0 Washington
 102 Franklin
 122 Park st ct
 135 Central av
 188 189 Salem
 248 Taintor
 295 Dewey av
 0 0 Fellsway (W)
 PARK (S) from 195 Riverside av to
 Ship av
 PARK AVENUE S M from Hicks
 av to end Ellis av
 0 0 Hicks av
 25 Liberty av
 39 Ellis avenue
 PARK ST COURT from 122 Park
 PEARL from 223 Main to opp 81
 College av
 PEARSON ROAD from Warner to
 Professors Row Somerville
 PEMBROKE from 258 Riverside av
 to B & M R R
 2 1 Riverside av
 26 25 Cushing
 41 Bradshaw
 50 51 Magoun av
 0 0 Railroad
 PINE HILL ROAD from Forest opp
 Fellsway (W)
 0 Massachusetts av
 0 Governors av
 PINKERT G from 82 Myrtle to 221
 Central av
 0 0 Myrtle
 0 0 Lawrence
 0 0 Central av
 PITCHER AVENUE W M from 587
 High to Lakeview
 PLAYSTEAD ROAD W M from 477
 High to 624 Winthrop
 0 0 High
 25 Irving
 31 Usher rd
 51 Madison
 61 Gorham rd
 83 Chardon rd
 105 Wheelwright road
 109 Clewley rd
 127 Century
 216 217 Woburn
 0 0 Winthrop
 PLEASANT (ward 2) from 158
 Riverside av to 38 Park
 PLEASANT W from Fellsway near
 Riverside av to Jackson
 PLEASANT STREET COURT
 from 59 Pleasant southerly
 POOLE G from 2 Lawrence to 173
 Central av

PORTER ROAD from 32 Bradlee rd to 23 Governors av	158 188 196	Pleasant Cudworth Park
POST OFFICE ALLEY from 17 Riverside av to Medford station	238	195 Park st (South)
POWDER HOUSE ROAD from 141 High northerly	249	Abbott
o o High	258	Maverick
o o Traincroft	268	Pembroke
46 Lincoln rd	281	Lapham
PRESCOTT W M from 34 Canal to beyond 36 Mystic	288	Foster ct
o o Canal	292	Sprague ct
o o 11 Cottage	306	Carolina
o o 25 Allston	326	Hunnell av
48 45 Auburn	349	Spring
67 Mystic	365	Rockwell av
PRINCETON S M from 347 Main to Colby	377	Cummings
o o Main	397	Locust
o o Dartmouth	419	Linden
o o Radcliffe	460	Hall
o o Colby	o	Fourth
QUINCY M H from 257 Boston av to Somerville line	o	Pleasant
2 1 Boston av	o	Fellsway
28 25 Capen	539	Jackson
68 65 Osgood	554	553 Bradbury av
Somerville line	575	Wellington rd
RADCLIFFE S M from Yale to Buzzell lane	o	o Middlesex av
o o Yale		ROCK GLEN CIRCLE off Rock Glen road
o o Princeton		ROCK GLEN ROAD from Fells av to Vista avenue
o o Bowdoin		ROCK HILL from 15 Hastings lane westerly
o o Wellesley		ROCKWELL AVENUE G from 349 Riverside avenue
o o Andover		ROCKWOOD TERRACE from 117 Fulton near Fellsway (W)
o o Buzzell lane		ROYAL from 179 Main to opp 45 College avenue
RAM'S HEAD LANE from Rural avenue northerly		o Florence
RAND from Watervale rd to Wins low avenue		RUGGLES G from 14 Spring to 10 Hunnell avenue
RAVINE ROAD W M from Saga- more av to Mystic Valley parkway		RURAL AVENUE from High at Winthrop sq to Metropolitan Park Reservation
RENFREW S M from Windsor rd to Buzzell lane		RUSSELL from Andrews to Foss
REVERE BEACH PARKWAY W from Fellsway to Malden river		RYE from 79 George to Summer opp Walnut
REVERE PLACE from 243 Salem		2 1 George
RHINECLIFF S M from Windsor road to Buzzell lane		o o Summer
RICE AVENUE S M from Willis av westerly		SABLE COURT from 116 Riverside avenue
RICH M H from 111 Auburn		SAGAMORE AVENUE W M from 565 High to Ravine rd
RIVER from 49 Salem to 48 River- side avenue		SAGAMORE ROAD W M from 44 Grove to Sagamore av
RIVERSIDE AVENUE from 2 Main and 1 Salem Medford sq to 188 Middlesex av W		ST DENIS AVENUE Fulton to Belle avenue
o o Medford sq		ST MARY from opp 508 Salem to Fellsway
o o 17 P O alley		SALEM from Medford sq to Malden line
58 River	o	o Medford sq
102 Goodwin court	2	Forest
116 Sable ct		Riverside avenue
115 Mill road	42	Ashland
126 Cross	49	River

Salem—con	o	139 Salem
72 Oakland	o	o Lambert
101 Fifield ct	o	o Fellsway (W)
132 Tufts		SHERMAN W M from 620 High to 6 Jerome
149 Washington		SHERMAN COURT G from 59 Spring easterly
151 Cross		SHERMAN PLACE G from 43 Spring easterly
180 Fountain		SHERWOOD ROAD from 274 Forest westerly
200 Allen court		o o Forest
205 Hadley pl		o Westwod o
214 Fulton		o Lee
225 Vine		o Circuit
236 Everett		o o Mass av
243 Revere place		SHIP AVENUE from opposite 10 Maverick westerly
244 Court		SIMONDS COURT from 20 South
288 281 Park		SIXTH W from Cradock av to 173 Middlesex avenue
331 Dudley		SMITH S M from 548 Main to 64 Edward
330 Paris		SMITH'S LANE from 211 Woburn to 57 Winthrop
351 Otis		SOUTH S M from 29 Edward to 99 E Albion
352 Almont		o o Main
363 Garfield av		31 South st court
372 Cherry		20 Simonds court
381 Farragut av		30 Walnut
394 393 Sheridan av		66 Manning
412 411 Grant av		78 Touro avenue
429 Spring		102 Maple av
444 Lambert		114 Curtis
476 o Fellsway (W)		o o Winthrop
SANGER S M from 29 Edward to 99 E Albion		SOUTH BORDER ROAD see Pine Hill road
2 1 Edward		SOUTH STREET COURT from 31 South
18 19 Joseph		SPRAGUE COURT G from 284 Riverside avenue
o o E Albion		o o Riverside av
SAUNDERS from Foss to Walsh		o Cushing
o o Foss		SPRING G from 326 Riverside av to 427 Salem
o Crane		2 1 Riverside av
o Taft		14 Ruggles
o Scott		29 Hamlin av
o Greenhalge		30 Jewett
o o Walsh		43 Sherman place
SAVIN from Malden line to Gardner		59 Sherman ct
SAYSO ROAD see Billings avenue		60 Bradshaw
SCOTT from Taft to Saunders		73 Glenwood av
SECOND W from 96 Cradock av to 849 Fellsway		78 Magoun av
o o Cradock av		83 Gibson
o o Middlesex av		o o Railroad
74 75 Brabury av		92 Washington
134 135 Fellsway		99 Myrtle
SEVENTH W from 1 Cradock av to 157 Middlesex av		110 111 Lawrence
SHAPLEY AVENUE S M from opp 89 Medford to opp 46 Bow		174 175 Central av
SHARON W M from 598 High to Mystic river		216 Hooker
2 1 High		233 Emerald
o o Fairfield		o Hill avenue
82 83 Harvard av		o 261 Salem
124 Holton		
o 151 Arlington		
o o Mystic river		
SHERIDAN AVENUE from 172 Washington to 176 Fellsway W		
2 1 Washington		
17 Lawrence		
68 69 Central av		
107 Hooker		

- STANLEY from 49 Wyman to 93 Woburn
- STANLEY AVENUE from 261 Main to College avenue
- STEARNS AVENUE from 251 Main to opp 89 College av
- STERLING S M from Windsor rd to Buzzell lane
- STEVENS M H from 87 North to 32 Chandler
- STOUGHTON from 197 Boston av to Somerville line
- STRATHMORE ROAD S M from Bow to Somerville line
- STURGES from Elm to Fulton
- STURTEVANT TERRACE M H from 15 Chester av
- SUMMER from 163 Main to 179 Winthrop
- 2 1 Main
- 46 College av
- 57 Walnut
- 0 Rye
- 86 91 Manning Marston
- 102 Brookings
- 109 Touro av
- 114 Douglas rd
- 121 Maple av
- 143 Curtis
- 0 0 Winthrop
- SUMMIT ROAD from Terrace rd to Hall rd
- 0 0 Terrace rd
- 38 Crest rd
- 74 Cedar rd
- 0 0 Hall rd
- SUMNER AVENUE S M from 11 Liberty av to opp 15 Hicks av
- SUNNYSIDE TERRACE S M from 106 Medford at Somerville line
- SURREY from Fellsway (W) to Malden street
- 0 0 Fellsway (W)
- 0 0 Charles
- 0 0 Emerald
- 0 0 Malden
- SWAN from 78 Main to opp 23 Mystic avenue
- 2 1 Main
- 9 Union
- 52 James Wellman Damrell
- 0 0 Mystic av
- SYDNEY (W) from 151 Fourth to Second
- TAFT from Fellsway (W) to Saunders
- 0 Gaston
- 0 Walsh
- 0 Bailey
- 0 Scott
- TAINTOR from 67 Fulton to 30 Paris
- 2 1 Fulton
- 15 Everett
- 28 0 Court
- 50 51 Park
- 0 61 Paris
- TALBOT from Fulton to Ames
- TAYLOR M H from 35 Marshall to 36 Martin
- TEMPLE W M from 51 Bowers to 102 Boston av
- TERRACE ROAD, Prospect park from 38 Governors av to Hall rd
- 0 0 Governors av
- 51 Crest rd
- 0 0 Cedar rd
- 0 0 Hall rd
- THATCHER from 9 Park to B & M R R
- 0 0 Park
- 33 Cushing
- 0 49 Magoun av
- 0 0 Railroad
- THERESA AVENUE from Lila av south
- THIRD W from 76 Cradock av to 825 Fellsway
- 2 1 Cradock av
- 46 47 Middlesex av
- 74 75 Bradbury av
- 132 133 Fellsway
- THOMAS from 145 Main to 44 Walnut
- THOMAS COURT from Main westerly
- TONTINE W M from 61 Bowers to 110 Boston av
- TOURO AVENUE from 78 South to 109 Summer
- TRAINCROFT from Rural av to Lincoln rd and Powder House rd
- TROUT AVENUE from Billings av northerly S M
- TUFTS from 132 Salem to opp 83 Water
- TUFTS PARK from Tufts square westerly
- TUFTS SQUARE S M junction Main and Medford
- TURELL ROAD from 52 Bradlee rd to 51 Governors av
- TYLER AVENUE W M from 515 High to 59 Grove
- UNION from 9 Swan to opp 11 Mystic av
- UNION COURT from 34 Union
- UNIVERSITY AVENUE M H from 375 Boston av
- USHER ROAD from 31 Playstead rd to 44 Warren

- VALLEY** from 207 Forest to Fells-
 way (W)
 0 o Forest
 o Brookside parkway
 o Brookview rd
 0 o Fellsway (W)
VALLEY PL from 268 Fellsway W
VALLEY ROAD from Vista av
 southerly
VASSAR S M from 7 Wellesley to
 Buzzell's lane
VERNON W M from 67 Brooks to
 131 Mystic
 2 1 Brook
 26 23 Allston
 Brainard
 0 o Mystic
VINE from 32 Franklin to 225 Salem
VISTA AVENUE from Fells av
 southeasterly
 Fells avenue
 Lookout rd
 Valley rd
 Rock Glen rd
VISTA AVENUE from Fellsway av
 easterly
WAGNER ROAD from Gilson av
 easterly
WALKER from 35 Almont easterly
WALNUT from 30 South to 57 Sum-
 mer
WALSH from Taft to Fulton
WALTER from Cottage Park rd to
 Woodrow avenue
WAREHAM S M from 397 Main to
 opp 19 Winchester
WARNER S M from end of Harvard
 to Somerville line
WARREN W M from 439 High to
 Century
 0 o High
 30 29 Irving
 44 Usher road
 62 61 Madison
 74 Gorham rd
 90 Chardon rd
 106 Wheelwright rd
 122 Clewley rd
 0 o Century
WASHINGTON from 149 Salem to
 92 Spring
 2 1 Salem
 0 o Washington sq
 33 Champney pl
 34 Franklin
 62 Newcomb
 0 o Park
 124 Dudley
 142 Otis
 160 Logan av
 172 Sheridan av
 180 Grant av
 0 o Spring
WASHINGTON PLACE from 33
 Washington
WASHINGTON SQUARE junction
 Salem, Washington and Cross
WASON from Sturges to Fulton
WATER from 87 Forest to opp 31
 Fulton
 2 1 Forest
 20 Ash
 21 Ashland
 43 Oakland
 63 Water st ct
 72 Brookview rd
 83 Tufts
 0 o Fountain
 0 o Fulton
WATER STREET COURT from 63
 Water
WATERVALE ROAD from Abbott
 sq northwesterly
 Abbott sq
 Oak rd
 Hazel av
WEBSTER from 119 Forest to 78
 Fulton
 2 1 Forest
 25 Ash
 Brookview rd
 0 o Fountain
 0 o Fulton
WELLESLEY S M from 317 Main
 to 61 Dartmouth
WELLINGTON ROAD W from 575
 Riverside av to 631 Fellsway
WELLMAN from Swan to James
WEST M H from 186 Winthrop to
 junction Cotting and Auburn
 0 o Winthrop
 62 Lyman av
 0 o Cotting
 78 Meridian
WESTON AVENUE from 17 Mystic
 avenue
WESTWOOD ROAD from Sher-
 wood rd westerly
 0 o Sherwood rd
 0 o Lee
 0 o Mass av
WHEELER AVENUE S M from 68
 Medford to 21 Bow
WHEELWRIGHT ROAD W M
 from 93 Playstead rd to 106 War-
 ren
WHITTEMORE S M from 540 Main
 to 72 Edward
WHITTLE TERRACE from Brooks
 easterly
WICKLOW AVENUE from Fells-
 way (M) to bey Malden
 2 1 Fellsway
 0 o Emerald
 0 o Malden
WILLARD AVENUE S M from 436
 Main to Willis av

- WILLIAM S M from 20 Newbern av 114 Dearborn
to Broadway at the Somerville line 119 George
2 1 Newbern av 120 Marshall
14 13 Clayton av 138 Martin
0 23 Albion 145 Winthrop place
34 William place 154 Cotting
44 Winter Hill rd 161 Winthrop ct
0 0 Somerville line 0 Winter
- WILLIAM PLACE S M from 34 179 Summer
William 186 West
- WILLIS AVENUE S M from bey 201 South
Rice av to north of Billings av 0 0 Mystic Valley parkway
0 Rice av 0 0 Winthrop sq
0 Willard av 0 0 High
0 Mayberry av 367 Wyman
0 Bonner av 482 Brooks
0 Alexander av 0 Farm rd
0 11 Harvard 570 Smith's lane
38 39 Wright av 587 Franklin av
0 Golden av 624 Playstead rd
0 Bowen av Winchester line
0 Billings av
- WINCHESTER S M from 94 Har-
vard to Somerville line
2 1 Harvard
16 Wareham
23 Winchester ter
44 Marion
45 Winchester pl
64 65 Granville av
72 71 Morton av
0 83 Newbern av
104 Albion
0 0 Somerville line
- WINCHESTER TERRACE S M
from 23 Winchester
- WINCHESTER PLACE S M from
45 Winchester
- WINDSOR ROAD S M from 293
Main to Hinsdale
0 Charlton
0 Sterling
0 Renfrew
0 Fleming
0 Rhinecliff
0 0 Hinsdale
- WINSLOW AVENUE from Fulton
easterly
- WINTER from Winthrop opp Sum-
mer to Lyman av
- WINTER HILL ROAD S M from
73 Medford to 44 William
- WINTHROP M H from Somerville
line across the Mystic river and
High at Winthrop sq to Winchester
line
0 0 Somerville line
34 35 Capen
Winthrop park
50 Emery
58 61 Boston av
0 0 Railroad
Charnwood rd
75 Greenleaf av
88 Orchard
101 Chester av
- 114 Dearborn
119 George
120 Marshall
138 Martin
145 Winthrop place
154 Cotting
161 Winthrop ct
0 Winter
179 Summer
186 West
201 South
0 0 Mystic Valley parkway
0 0 Winthrop sq
0 0 High
367 Wyman
482 Brooks
0 Farm rd
570 Smith's lane
587 Franklin av
624 Playstead rd
Winchester line
- WINTHROP COURT M H from
161 Winthrop
- WINTHROP PARK from Winthrop
near Capen
- WINTHROP PLACE from 145
Winthrop
- WINTHROP SQUARE junc High,
Winthrop and Rural av
- WOBURN W M from 287 High to
216 Playstead rd
2 1 High
48 45 Wyman
61 Walcott
71 Chandler rd
93 Stanley
94 Hatch rd
104 Mystic
119 Woods Edge rd
122 Barnard
147 Allston
158 155 Brooks
196 Century
211 Smith's lane
0 0 Playstead rd
- WOLCOTT from 61 Wyman to opp
336 High
- WOODLAND AVENUE from 25
Hall avenue to King avenue
- WOODLAND ROAD W M from
Sagamore rd to Jackson rd
Sagamore av
Newton rd
Jackson rd
- WOODROW AVENUE from Forest
to Brookview rd
Forest
Walter
Cottage Pk rd
Brookside park
- WOODRUFF AVENUE W from
126 Cradock av to 123 Bradbury av
- WOODS EDGE ROAD W M from
119 Woburn
- WRIGHT AVENUE S M from 366
Main to 39 Willis av

WYMAN W M from 110 Allston to
 367 Winthrop
 2 1 Allston
 0 0 Mystic
 49 Stanley
 61 Wolcott
 78 75 Woburn
 0 0 Winthrop
 YALE S M from 357 Main to Colby
 0 0 Main
 0 23 Dartmouth
 0 Radcliffe
 0 Benton rd
 0 Bradford av
 0 Berwick rd
 0 0 Colby

BLOCKS, BUILDINGS, ETC

Armory 90 High
 Bigelow Building 1 to 9 Forest and
 2 to 6 Salem
 Bond Block, Boston av cor Winthrop
 M H
 City Buildings Medford sq
 Coburn Building 4 to 8 High
 Edward Block, Edward near Henry
 Ferguson Building 465 High
 Griffiths Block 150 Park
 Holton Block 486 to 488 High and 2
 to 26 Harvard av W M
 Lombard Block, Newbern av near N
 Somerville station
 Medford Bldg High st Medford sq
 Medford Savings Bank Bldg 29 High
 Odd Fellows' Building 16 to 22 High
 Opera House, Odd Fellows' Building
 18 High
 Post Office Block, High near Canal
 W M
 Potter Building 285 to 293 Salem
 Public Library 111 High
 Railroad Building 18 to 20 Main
 Randall Building 147-151 Salem
 Riverside Block 28 to 32 Main
 Sleeper's Block, Dudley cor Wash G
 Small's Block 24 to 30 High
 Usher's Block 464 to 478 High W M
 Usher Building 471 to 477 High and
 1 to 5 Playstead rd W M
 Wellington Block 216 to 222 Middle-
 sex av W

HALLS

Amaranth Hall opp 578 Riverside av
 W
 A O H Div 4, 26 High
 Dyer Hall 36 Salem
 Grand Army Hall 53 High
 Holton Hall 24 Harvard av W M
 Legion of Honor Hall 52 High
 Masonic Hall, B & M R R Building
 18 Main
 Mystic Hall 15 Harvard av W M
 Mystic Hall 454 Main S M
 Odd Fellows' Hall 18 High, Medford
 sq and 470 do W M
 Red Men's Hall 26 High
 Small's Hall 26 High
 Tufts Hall

CITY OFFICES

Assessors' Office, 80 Main cor Swan
 Board of Health Office 151 Medford
 bldg Medford sq
 Chief of Police Office, police head-
 quarters 80 Main cor Swan
 City Auditor's Office, 20 Medford
 bldg Medford square
 City Clerk's Office 14 Medford bldg
 Medford square
 City Collector's Office 14 Medford
 bldg Medford square
 City Engineer's Office 52 Swan
 City Messenger's Office 17 Medford
 bldg
 City Treasurer's Office 12 Medford
 bldg Medford sq
 Inspector of Buildings Office 16 Med-
 ford bldg Medford sq
 Inspector of Plumbing Office 15 Med-
 ford bldg Medford square
 Mayor's Office 7 Medford bldg Med-
 ford square
 Overseers of Poor, Office 16 Medford
 bldg Medford sq
 Park Commissioner's Office 15 Med-
 ford bldg Medford sq
 Sealer of Weights and Measure 80
 Main cor Swan
 Street Commissioner's Office 18 Med-
 ford bldg Medford sq
 Supt of Wires and Gas Fitting Office
 16 Medford bldg Medford sq
 Water Commissioner's Office 52
 Swan

WHARVES

Cowing's Wharf 59 Riverside av
 Lawrence's Wharf r 31 Riverside av
 Manning's Wharf 117 Riverside av
 Miles Wharf 89 Riverside av
 Toppan Wharf 125 Riverside av

RAILROAD STATIONS

Glenwood (Western Division B & M
 R R) Gibson st
 Medford (Western Division B & M
 R R) Main st
 Medford Hillside (Southern Division
 B & M R R) Winthrop st
 North Somerville (Southern Division
 B & M R R) at Somerville line and
 Newbern avenue
 Park Street (Western Division B &
 M R R) opp 110 Washington
 Tufts College (Southern Division B
 & M R R)
 Wellington (Western Division B &
 M R R) Cradock avenue
 West Medford (Southern Division B
 & M R R) High opp Harvard av

CEMETERIES

Cross Street, Cross next R R bridge
 Medford, Oak Grove, Winthrop near
 Winchester line W M
 Salem Street, Salem cor River



A Suggestion

Before using a directory anywhere,
look to see if it is the latest edition.

The merchant who does not keep
the latest directory for his customers'
convenience, does not show them a
courtesy they may obtain elsewhere.

CHAMPLIN & HOBBS

BOX COMPANY

FIFTH STREET beyond B. & M. R. R.
MEDFORD, MASS.

LUMBER

WOODEN BOXES

PACKING CASES

KINDLING WOOD

SAWDUST

SHAVINGS

MALDEN COMMERCIAL SCHOOL

WALTER LEROY SMITH, President

AS TO OUR WORK { our graduates, or their
employers will tell you

New Students Begin Day or Evening Sessions any Monday

Also Thursday Evenings

Offices Open Daily;

156 PLEASANT ST.

MALDEN

MEDFORD DIRECTORY 1918

(Copyright 1918 by W A Greenough & Co)

Ab, above; agt, agent; appr, apprentice; asst, assistant; av, avenue; b or bds; boards; barb, barber; bet, between; bey, beyond; bkpr, bookkeeper; B, Boston; B E Ry Co; Boston Elevated Railway Co; B H, Boston Harbor; B & M R R, Boston & Maine Railroad; bldg; building; blk, block; c or cor, corner; carp, carpenter; clk, clerk; comp, compositor; cond, conductor; corp, corporation; ct, court; do, ditto; E, East; elec, electrician; eng, engineer; fore, foreman; G, Glenwood; G W, Glenwood Works; h, house; ins, insurance; insp, inspector; lab, laborer; mach, machinist; mkr, maker; mfr, manufacturer; mgr, manager; M H, Medford Hillside; M W W, Metropolitan Water Works; n, near; opp, opposite; opr, operator; phys, physician; pl, place; plstr, plasterer; P O, Post Office; pres, president; prov, provisions; r, rear; rd, road; Rev, Revereland; rm, room; rms, rooms; sales, salesman; sec, secretary; st, street; sq, square; steno, stenographer; supt, superintendent; S M, South Medford; tel oper, telephone operator; ter, terrace; tmstr, teamster; treas, treasurer; U S A, United States Army; U S N, United States Navy; whf, wharf; whol, wholesale; wid, widow; wkr, worker; W, Wellington; W M, West Medford.

After the name of the street, the word street is omitted. Star * before name indicates Government Service. Wives name in Parenthesis after name of husband

Aarion Harry F (Veronica) salesman h 14 Frederick
Abbott Albert F physican h 302 Boston ave M H
"Anna E widow William B h 108 Sharon W M
"Carrie M widow Greeleaf h 189 Salem
"Charles H janitor Fulton Heights school h 189 Salem

Highland Coal Co.

Telephone 1020 Somerville

34

MEDFORD [1918] DIRECTORY

Abbott

- "Emma L h 222 Main
- "Ernest W (Mary E) civil engineer h 120 Washington
- "Frank E (Jamesena) ship fitter h 47 Harvard av
- "Frank W (Eleanor H) commission merchant h 1420
Mystic Valley
- "Frank W (Marie) ship inspector h 271 Boston ave M H
- "Harry L railway mail clerk bds 108 Sharon W M
- "Howard E (Frances J) physican h 29 Chandler
- "James E (Catherine C) fireman B h 249 Boston av
- "Leo W (Eleanor) book binder h 8 Leyden av
- "Prentice W (Melanie W) treas Mt Auburn Cemetary h
14 Logan av
- "Walter E jeweler h 169 George
- Aborn Caroline D supt of kindergartens B b 47 Ashland
- "Mildred T Mrs bds 9 Orchard
- Abrahamson Otto (Lois) treas h 585 High
- Abt Myer (Ida) salesman h 199 Grant av
- Achorn Flora F widow George L b 231 Boston ave M H
- Ackerman Alden B (Margaret E) bkpr h 55 Adams
- "Amy A bkpr bds 10 Adams
- "Herbert N (Ida) clerk Boston h 10 Adams M H
- "Irene E bkpr 488 High b 10 Adams M H
- Ackert Alson (Emma) express messenger h 11 Bellevue
M H
- Acres Walter B (Helen T) compositor h 34 Frederick av
- Adam Henry W (Katherine L) mgr 382 Main h 32 Bowen
av
- Adams Albert Elmer teacher of piano and organ voice
culture h 86 Central av G
- "Alwin E (Mattie) engineer B & M h 1 Braemore rd
- "Bernard S (Alma H) engineer B & M h 81 Wareham
- "Charles E (Christina) night watchman h 63 Marshall
M H
- "Charles S (Etta) naval draughtsman h 60 Hilldale av
M H
- "Conrad A (Viola R) instructor Mechanic Arts Tufts
College h 108 College av
- ADAMS CUSHING & FOSTER** Inc blank book and
fountain pen mfrs and stationery 168 Devonshire
and 21 and 23 Federal Boston See page 96
- "Edward P (Medora E) landscape architect B h 36 Em-
ery M H
- "Edwin G (Gertrude L) jeweler h 12 Marion
- "Elmer E (Lila K) clk bds 63 Marshall
- "Elizabeth A h 587 Main
- "Ernest L vice pres Stone & Timlow & Co Inc 188 Bos-
ton av h at Boston
- "Fannie A widow Albert A h 86 Central av G
- "George h 8 Albion
- "Gladys M teacher bds 36 Emery
- "John C (Emma F) conductor h 10 Walker
- "Leandor P (Annie) painter h 65 Winchester
- **Leo R U S A bds 86 Central ave G
- "Luella C teacher Center school h at Somerville



Adams

- "Levi W Jr (Jennie A) jeweler B h 425 Main S M
- "Mary A B Mrs h 465 High
- "Richard B (Mary) salesman h 21 Touro av
- "Samuel moulder h 587 Main
- "Stephen C conductor B E Ry Co h 102 Dudley
- Adamson James A (Louise M) yard master B h 29 Park av S M
- Adey William J (Florence) carpenter h 4 Newport av
- ADLER BROS & CO paper stock etc 18-20 Ship av See page 299
- "Joseph (Rose) junk h 55 Park
- "Nathan (Ida) driver r 208 Riverside av h 208 do
- "Samuel (Rose) junk h 55 Park
- Aelbrecht Alexander cigar maker h 15 Rockwood ter
- Ahlgren Andrew (Mary) bds 239 Central av G
- Aherne Helen F tel oper 71 High bds 7 Norton av
- "Philip appr h 7 Norton av
- "Redmond (Catherine) lab h 7 Norton av
- Aiken Mary A Mrs h 24 Mayberry av
- Aitken Annie B steno b 156 Middlesex av W
- "David D ship wright h 156 Middlesex av W
- "Harvey L died Jan 25 1917
- Akerblom Axel (Hanna C) machinist E Cambridge h 602 Main S M
- Albee Elizabeth Mrs bds 15a Winter Hill rd
- "Fred H (Violet M) salesman B h 58 Bowers W M
- Albert George F (Jennie) salesman B h 63 Almont
- Albrecht Arnold helper bds 27 Sheridan av G
- "Sara B Mrs h 46 Hamilton
- Alden Charles T (Susan F) scale repairer h 99 Otis
- "Daniel W (Mabel) wheelwright h 11 Sayso rd
- "Edith M clk bds 99 Otis
- "Ella L teacher Hervey school h 59 Washington
- "Howard F (Irma L) clk h 132 Salem
- Aldenberg Bernard P (Jessie) cigar mkr h 125 Sheridan av
- "Johanna nurse bds 125 Sheridan av
- "Marie clk B bds 125 Sheridan av
- "Myer (Johanna) carpenter h 261 Spring
- Aldrich Etheline L Mrs bds 47 Washington
- "Joseph C died Aug 3 1916
- Alexander Charles H (Florence N) buyer B h 44 Hillsboro rd
- "Clarence N office mgr h 132 Grant av
- "Ernest H (Manda E) foreman h 18 Forest av
- "R Roy (Theresa L) h 273 Park
- Alger Albert W (Alice E) engineer B & M R R h 115 Salem
- "Alice Mrs h 67 Bowers
- Aliot Agnes E milliner bds 77 Lyman av
- "Joseph (Frances) barber h 75 Lyman av
- Alkins Conrad A (Miriam) bartender h 158 Jerome W M
- Allan Arthur F (Helen) salesman h 14 Ashland place

36 MEDFORD [1918] DIRECTORY

- Allbright Major Lee shipper h 8 Allen ct
 Allen Annie saleslady bds 32 Frederick av
 "Edward F died July 2 1916
 "F Milton (Edith M) editor B h 103 North M H
 "George B bds 38 Otis G
 "Gideon M (Myrta C) salesman h 28 Stearns av
 "Glennie A teacher gymnastics public schools bds at
 Dorchester
 "Grace C bds 38 Otis G
 "Hannah G widow Charles A bds 103 North M H
 "Harry D leather B h 207 Central av
 "Helen C wid Edward F h 18 Summit rd
 "Helen L wid Extra h 205 Salem
 "Henry J (Jennie) printer B h Harvard
 "Joseph S (Ruth) asst mgr h 66 Wellington rd W
 "Julia A Mrs bds 150 Park
 "Leonard B clk B bds 38 Otis G
ALLEN LINCOLN (Nellie B) druggist 575 Riverside av
 W h 611 Fellsway See page 300
 "Louise W Mrs h 22 Chardon rd
 "Lucien bds 611 Fellsway
 "Myrtle B candy packer bds 2 Alexander av
 "Oscar H (Marie A) h 38 Otis G
 "Prince A (Ellen) broker h 47 Wellington rd W
 "Sophie bkpr George A McCormack Land Co h 95
 Sheridan av
 "Vera student bds 22 Chardon rd
 "William H (Sarah J) engineer h 113 Sheridan av
 "William M h 19 Edward S M
Alley Harriet E bds 41 Emery
 "Harry F (Edith) h 9 Emery
 "Mary A h 41 Emery
Allison Carl H (Martha E) millwright h 102 Bowdoin
 "Clarence T machinist h 55 Kenmere rd
 "Frances G widow Emerson h 572 High W M
 "Frances G teacher h 572 High W M
 "Frederick W (Edith L) clk B h 14 Monument W M
 "George A (Emma E) h 38 Lambert
 "Gertrude L librarian bds 572 High W M
Altamar George (Mary) tailor h 10 Albion
Altemerio George (Lydia) tailor h 14 Edward
Alvino Gaetano (Concettina) banker h 58 Williams S M
Amaral Manuel J (Amelia) engineer h 16 Edward S M
Amazeen R Walter grocer Brackett Lawrence pk h do
Ambler William N clk B b 133 Monument W M
Ambroney Anthony (Nellie) expressman h 328 Boston
 av M H
Ambrose Lillian M waitress bds 92 Arlington W M
 "Thomas H (May C) salesman h 92 Arlington W M
 "*Wesley T U S N bds 92 Arliington W M
American Express Co B & M R R Station
AMERICAN RADIO AND RESEARCH CORP College
 Drive Medford Hillside See opp Business Dy
Amerrigan Mary widow Lawrence h 80 Dexter
 "William driver b 80 Dexter

**Malden Electric
Company**



**Malden & Melrose Gas
Light Company**

Phone Malden 780 for service

MEDFORD [1918] DIRECTORY

37

Ames Adeline M died Nov 9 1917

"Chester G (Gertrude T) asst engineer N E Tel & Tel
Co h 36 Emerson

"John O (Alice) clk h 14 Kilsyth rd S M

"J Eugene trav engineer B & M h 30 Irving

"J Frances W letter carrier Tufts College P O 77 South

"Lottie nurse bds 75 South

"Munroe civil engineer b 38 Pearl

"Nathaniel P (Elizabeth G) painter 75 South h do

"Susan G Mrs died May 16 1917

"S K butter 14 Main h at Melrose

Amirault James (Lillian A) carp h 29 Winchester

Amo Clarence J (Minnie L) machinist h 290 Boston av

Amorosas John (Carmelia) leather sorter h 44 Alexander
av

"Louis (Mollie) mechanic b 2 Henry

Amsler Augustus A clerk B & M bds 163 Fellsway W

"Katherine Mrs h 163 Fellsway W

Ancil Bruno L (Rosana) carp h 15 Main

Anders Henry C (Elizabeth) laborer h 227 Boston av

Anderson Albert (Sadie) salesman h 824 Fellsway

"Albert T (Josephine) machinist h 19 University av

"Alfred W (Revina) draughtsman h 63 Frederick av

"Andrew machinist bds 33 Emerald

"Andrew C cashier B h 190 Harvard

"Andrew J (Elvira) wood worker h 8 Willis av

"Augustus W (Bessie L) buyer B h 31 Stearns av

"Bernard A (Marie) marble cutter h 128 Harvard av

"Carl J lab bds 5 Cummings

"Charles student bds 128 Sheridan av

"Charles E (Hannah) gauger h 139 Central av G

"Charles G E (Emily C) machinist h 49 Marion

"C Louise teacher bds 115 Grant av

"Dagmar E clerk bds 22 Dearborn

"David locksmith and bell hanger 51 Main h at Melrose

"David J helper bds 19 Golden av

"Edward R plumber bds 83 Paris

"Emil F asbestos coverer h 37a Sheridan av G

"Emma Mrs h 33 Emerald

"Ernest teacher B bds 64 Fulton

"Ernest E printer bds 49 Marion

"Esther C piano teacher bds 49 Marion

"Everett E printer bds 19 University av

"Florence L steno bds 90 Otis

"Forrester J (Carrie E) iron moulder h 80 Bristol rd

"Frank T (Hilma E) engineer bds 224 Howard

"Frans W (Alice L) bkpr h Stevens

"F Lucile student bds 35 Park

"George A T musician bds 19 University av

"George student bds 128 Sheridan av

"Harriet E bds 48 Marion

"Hjalmar (Viola) painter h 21 Ellis av S M

"Howard operative bds 33 Emerald

"John (Alice L) machinist h 90 Otis

"John A clk b 49 Marion

THE W. P. TOBEY AUTO and SUPPLY CO.
SERVICE Cars Overhauled and Repaired
Vulcanizing—Batteries Charged
Cars for Rent—Auto Supplies **SERVICE**

38

MEDFORD [1918] DIRECTORY

Anderson

- "John A (Wilhelmina M) cabinet mkr h 22 Dearborn
- "John N (Ellen V) asbestos worker h 14 Malvern ter
- "John O (Matilda S) engineer h 16 Granville av S M
- "John W clk B h 349 Boston av W M
- "Julius G (Johanna) master mariner h 128 Sheridan
- "Louise teacher High school bds at Boston
- "Mary B Mrs h 30 Summit rd
- "Morris (Hannah) painter h 106 Park
- "Ole (Frederika) asbestos worker h 59 Sheridan av
- "Oscar (Anna M) masseur 168 Spring h do
- "Oscar electrician (Anna M) b Granville av S M
- "Otto E died Oct 18 1917
- "Richard F steno bds 90 Otis
- "Sarah M bkpr b 64 Fulton
- "Selma Mrs h 5 Cummings
- "Stephen bds 33 Emerald
- "Stephen E (Anderson & Anderson) 342 Salem h 64
Fulton
- "Stephen R (Mary E) watchman State Prison h 163
Fellsway W
- "Thomas E (Jeannie R) salesman h 16 Greenleaf av
- "William (Anna) blacksmith h 20 Hadley pl
- "William J (Lorena A) wooden ware B h 19 Edward S
M
- "William M (Nora F) clerk P O B h 80 Surrey
- "William R (Anderson & Anderson) 342 Salem h 83
Paris
- "& Anderson (William R and Stephen E Anderson)
plumbers 342 Salem
- Andresen Carl O (Margaret A) machinist h 16 Dexter
- Andrew W Arthur died Jan 9 1916
- "W Arthur Mrs h 46 Brooks
- Andrews Arthur I prof Tufts College h at Cambridge
- "Benjamin (Caroline E) asst buyer B h 251 Central av
G
- "Edwin A bds 58 Kenmere rd G
- "Herbert E (Elizabeth) civil engineer h 12 Carney
- "Margaret E widow Albert h 42 Almont
- "Otis I (Leonise) h 36 Columbus av
- "Rolland J (Clara B) h 25 Fourth W
- "Wilfred R (Effie E) machinist h 17 Harold
- "William H (Catherine) coppermith h 58 Kenmere rd
G
- "William J (E Blanche) clerk R M S h 58 Marion
- Andries Augustus (Louise) cigar maker h 156 Spring G
- Anguish Allen A (Helene) theatrical mechanic h 428 Main
S M
- Annicchiarico Gaetano tailor h 141 Jerome
- Ansell Charles R clk B & M bds 262a Boston av
- "Katie M Mrs h 262a Boston av
- "Ruby O cashier bds 262a Boston av
- Anshelm Henry D (Catherine G) shipper h 112 Riverside
av
- Anson Josephine Mrs h 12 Metcalf

**Malden Electric
Company**



**Malden & Melrose Gas
Light Company**

Phone Malden 780 for service

MEDFORD [1918] DIRECTORY

39

- Anthony Abram (Clementina) fireman h 66 Burnside G
"Gardner C Dean of Engineering School and prof Tufts
College bds 14 Professors row
Antrobus Arthur (Alta E) clk h 59 Court
Apperson Walter H (Lila A) auditor B h 5 Benton rd
Appiani John fruit and confectionery 340 Boston av h 344
do
Appleton Edward W (Clara J) traveling salesman h 9
Brooks W M
"Mae h 15 Braemore rd
"Mary H student bds 9 Brooks
Arcara Joseph (Madeline) tailor B h 10 Newbern av
Arch Edward (Clara E) carpenter h 91 Grant av
"Irving W clk bds 91 Grant av
Archer Ada Mrs h 33 Stearns av
"George B (mgr B) h 62 Warren W M
Archibald David E (Elizabth) clk h 26 Garfield av
"George H (Emma G) carp 65 Riverside av h 33 Ash-
land
"Jennie S principal Curtis school bds 15 Walnut
"Martha R wid Charles D h 15 Walnut
"Oscar D (Ina L) foreman carp h 10 Garfield av
Ardini Benjamin (Rose) laborer h 54 Hancock av
"Edward R carpet layer bds 54 Hancock av
Ardolino Albrerico (Margaret) barber h 47 Williams
Armington Abbie C h 63 Princeton
"John M (Ruth C) asst traffic mgr h 18 Benton rd
"Ralph L (Evelyn C) electrical engineer h 63 Princeton
Armitage Martha A Mrs h 72 Dexter
Armstrong Charles E carp h 11 Russell
"Ellery A (Mary) foreman B h 3 Princeton
"Frederick A W (Florence H) machinist h 40 Manning
"George C clk bds 40 Marion
"Lorenzo F (Emma E) salesman h 24 Marion
"William J (Katherine) shoe cutter h 134 Fellsway W
Arnold Adelaide C Mrs h Fells av beyond Watervale rd
Aronson John (Gertrude) station agt h 108 Washington
Arundale John (Sarah) inspector h 37 Martin
Asbury Harry C (Harriet J) telephone inspector h 6
Columbus av
Ash Ida M Mrs h 11 Hillsboro rd
*Ashby Bertrand bds 62 Summit rd
"Robert bds 62 Summit rd
Ashcroft Samuel F (Maud) carp h 60 Acton circle
Ashdown Percy (Lucy A) music publisher h 20 Stoughton
Ashe George E R (Annie) tallman h 24 Corey
Ashland Walter F (Mary A) coffee roaster h 12 Alfred ter
Ashley Archie (Daisy B) state visitor h 50 Hillsboro rd
Ashman Nicholas (Elizabeth) lab h 72 Mystic av
"Peter (Annie) lab h 5 Taylor
Ashton Albert W (Ethel) electrician h 36 Wellington rd
W
"Emma Mrs h 144 Fellsway W
"Fred (Flo) bkpr 271 Franklin B h 77 Warren W M
Ashworth Sutcliffe (Alice) fireman h 71 Paris

LAST YEARS DIRECTORY is as valuable
as a last years Almanac
It may send you miles out of your way

Ashworth

- "Thomas engineer h 155 Sharon W M
 "Thomas (Alice J) printer h 596 Main S M
 Asker Ethel E teacher Washington school b at Somerville
 Aspinwall Frederick O asst in chemistry Tufts College
 h 19 Fairmont M H
 Assessors' Office Main cor Swan
 Atherton Lily B teacher B bds 23 South S M
 "L Florence bkpr B b 23 South S M
 Atkinson George H (Lillian R) clk h 30 Stanley av
 "Harry (Viola) operative bds 52 Dudley
 "William H (Helen) h 18 Capen
 Atwood Annie R Mrs grocer 360 Salem h do
 "Edward H (Helen) clk B h Summit rd
 "Elizabeth Mrs h 19 Wheeler av
 "Harvey N died July 16 1916
 "J Harold (Masel) automobile supplies h 274 Forest
 "Louise R h 15 Chestnut
 Aubin Norman (Cordelia) fireman h 849 Fellsway
 August Louis (Dora) chauffeur h 27 Hancock
 Augustine Frank (Rosie) lab h 133 Arlington
 Austin Allen W (Edith E) telegrapher h 228 Harvard
 "Catherine I (Austin & Marks) 508 Main h 39 Albion
 "Charles P (Annie P) engineer B & M h 111 Grant av
 "Cyrus P h 107 Park
 "Fred C (Agnes L) linotype operator h 51 Metcalf
 "Frederick H h 26 Bradshaw
 "George C clk B h 17 Dexter S M
 "Henry lab h 18 Thomas ct
 "Marion H wid Charles h 26 Bradshaw
 "& Monks (Catherine I Austin and Maria A Monks)
 provisions 508 Main S M
 Avalone Pasquale (Theresa) hairdresser h 31 Fulton
 Avery Alfred R bds 30 Park
 "Philip S (Mabel) architect h 2 Locke rd W M
 Awiszes August (Emma) welder h 15 Dexter
 Ayer George F (Tina M) cond h 108 Princeton
 "John (Josephine) civil engineer h 11 Boylston ter W
 M
 "Nathan F (Alice F) supt h 20 Clark
 Ayers Emma F M Mrs h 25 College av
 "Eugene B saleman bds 265 Boston av
 Aykroyd James (Lillian M) pattern maker h 44 Greenleaf
 av
 Aymar Francis died Feb 14 1917
 Ayres Alice D teacher Center school bds 43 Summer
 "Mary A h 119 High
- Babb Isabelle J pianist bds 60 Fells av
 Babbitt Arthur L (Lillian F) clk h 40 Dexter S M
 "Cutler A (Mary I) bkpr B h 40 Bowdoin S M
 Babcock Edgar H (Mollie) lieut Ladder No 1 h 109 Riv-
 erside av
 "George E (Harriet) painter h 1 Madison
 "**Harold U S A b 15 Franklin



Babcock

- "Jacob L (Elizabeth M) h 15 Franklin
- "Lester H bds 109 Riverside av
- "Maurice A (Mary G) mgr B h 26 North
- "Morrill E (Marguerite H) painter h 1 Madison
- "Wilbur E (Florence P) painter h 51 Marion
- "William H designer h 227 Boston av M H
- Babin Adele widow Jeffrey h 47 Winchester
- Babineau Henry E (Ada E) plumber h 25 Edward S M
- Bacchini Anasto (Mary) garage h 9 Oakland pk
- Bachelder Charles C (Madeline C) salesman h 19 Park
- "Charles C Jr salesman bds 19 Park
- "Guy clerk h 211 Grant av
- Bacigalupo (Lillian Mrs) h 47 Wareham
- "Peter E (Annie) grocer B h 337 Main
- Bachelor William H (Alice G) cigars h 38 Bradlee rd
- Bachofner Albert Jr (Ruby V) machinist h 16 Benton rd
- Bacon Charles A Jr (Sophie) salesman B h 12 Willard av S M
- "Charles E (Jennie S) chief fire dept Main cor South h 30 Walnut
- "Ella R bds 3 Hastings lane
- "Erle S traffic engineer bds 30 Walnut
- "Ernest clerk B & M b 111 Capen M H
- "Fred F (Nellie A) foreman Somerville h 111 Capen M H
- "George R (Marion T) claim adjuster 573 High
- "Maud W teacher Brooks school W M bds 57 Madison W M
- "Walter E (Lillian M) chiropodist h 20 Cotting
- Bader Carl G Rev pastor St John's M E Church h 19 Gordonia rd
- Badger Clarence E (Ruth H) carp h 46 Dearborn
- "Edward A city treas office 12 Medford bldg h 27 Hill-side av
- Baeryons Alphonse (Marguerite) cigar mkr h 18 Myrtle
- Bagley Orison (Alice) shipper h 86 Bustol av
- Bagni Evangelista (Mary M) chauffeur h 133 Jerome W M
- Bagnolia Harry (Jennie) laborer h 213 Spring
- Bagnulo Joseph W (Ambrosina) hairdresser 466b Salem h 182 Grant av
- "Salvatore (Lucy) printing h 54 Dartmouth
- Bailey Albert T (Emma L) compositor B h 38 Bowen av
- "Edward (Annie) motorman h 4 Winchester
- "Ernest W con engineer b 15 Martin M H
- "Esther M bds 7 Pembroke G
- "Francis L clerk bds 80 Kenmere rd G
- "Fred A machinist h 32 Chester av M H
- "Gertrude A bkpr b 45 Chester av
- "Harry G O (Eva G) jeweler h 390 Salem
- "Joseph A (Elizabeth A) rope wkr h 80 Kenmere rd G
- "Joseph A Jr ship fitter bds 80 Kenmere rd G
- "Joseph T (May L) teas and coffees h 12 Clark
- "Louis V (Helen) baker h 99 Arlington

Highland Coal Co.

Telephone 1020 Somerville

Bailey

- "L Edward (Bertha M) mgr at Cambridge h 7 Pembroke
- "Mabel F wid Joseph T h 45 Chester
- "Martha J Mrs bds 7 Pembroke
- "Mary E telephone operator b 80 Kenmere rd G
- "Patrick M laborer h 133 Sheridan av
- "Silas E (Inez M) produce h 16 Manning
- "Walter L (Mary F) rope mkr h 74 Bristol rd
- "Willis (Gertrude R) clk bds 27 Cotting
- Baird Andrew D** electrician bds 23 South
 - "Andrew L died Nov 9 1917
 - "David W student bds 80 Medford
 - "Jean F widow Andrew L h 80 Medford S M
- ***Baker Albert H** (Helen D) asst supt B h 14 Mason
 - "Crosley F instructor chemistry Tufts College b at Somerville
 - "Clyde clk bds 248 Spring
 - "Edwin (Marjorie) motorman h 196 Spring G
 - "Edwin H moulder bds 196 Spring G
 - "Elvin E (Josephine N) foreman h 54 Marshall
 - "Everett A hoseman comb B bds 676 Mystic Valley Parkway
 - "Florence C student bds 30 Park
 - "Harold S stenographer bds 90 Medford S M
 - "Herman N (Chloe) advertising mgr B h 11 Boylston ter W M
 - "Horace E (Ida) carp h 676 Mystic Valley Parkway
 - "Israel tailor 98 Kenmere rd h at Boston
 - "Katherine F teacher rms 9 Chestnut
 - "Louis F (Marea C) clk B h 30 Park
 - "Melville (Olive M) salesman h 25 Johnson av
 - "Nellie M prin James school bds 101 Magoun ave
 - "Royal (Rose) chauffeur h 15a Usher rd
 - "Stanley (Stella F) U S N h 220 Fellsway W
 - "Theodore W (Marie) carpenter h 248 Spring G
 - "Walter (Ella) salesman h 32 Adams
 - "William A (Isabelle M) h 305 Adams
 - "William E salesman h 25 Alexander av S M
 - "Winfield R K h 185 Middlesex av W
- Balboni Frederick** (Amelia) wine clerk h 30 Bowers
- Balcolm Ann W** h 354 Salem
 - "Edward H died Nov 28 1917
- Baldacci Venerio** (Amelia) mgr h 27 Shapley ave
- Baldrey Beatrice** bds 10 Bradshaw
 - "Charles K (Annie A) bookkeeper B h 10 Bradshaw
- Baldwin Austin F** student bds 731 Fellsway
 - "Charles M (Lucille) naval officer h 34 Corey
 - "Edward E produce B h 48 Harvard ave W M
 - "Hattie bds 48 Harvard av W M
 - "Richard L (Emma E) Mayor's sec City Hall h 52 Albion S M
 - "Robert (Anna L) mach h 103 Capen
 - "Thomas F pressman bds 52 Albion
 - "William A (Mary A) printer h 22a Sheridan ave G



Baldwin

- "William F (Mabel) cashier B h 2 Emerald
- Baler Joseph florist bds 90 Main
- Ball Clifford J (Elizabeth) salesman h 25 Willis av S M
- "Ernest C (Gertrude) clerk h 231 Boston ave
- "Frederick A (Fanny E) curtain cutter h 54 Wareham
- "Gertrude Mrs h 19 Pembroke
- "Horace W (Ball's Express) h 59 Fourth W
- "John M (Minnie) driver h 218 Middlesex W
- "Kinsley bds 19 Pembroke
- "Marietta T widow George H h 59 Fourth W
- Ball's Express (Horace W Ball) 59 Fourth W
- Ballard Harry P pres & mgr Wellman Co 58 Swan h at Malden
- Ballentine Agnes bds 45 Dudley
- "Alexander salesman bds 45 Dudley
- "Dorothy bds 45 Dudley
- "James E (Florence N) salesman B h 45 Dudley
- Balletta Joseph (Helen M) plasterer h 41 Edward
- Ballou Harland W (Maria J) shipper h 82 Winthrop
- "Harry B Jr (Geraldine P) clerk B h 4 Intervale av
- "John L student b 76 Winthrop
- "Walter J (Grace) salesman h 76 Winthrop
- "Walter J Jr student bds 76 Winthrop
- Balnares William K (Christina) baker h 46 Granville av
- Balsor Howard S (Jane) auto repairer h 34 Taintor
- Balter Joseph (Clara) shoes h 123 Central av
- Bambone Louis laborer h 5 Sherman place
- Bancroft Martha A widow Thomas b 15 Orchard M H
- "Walter D (Mary L) baggage master B & M h 15 Orchard
- Banford Mary Mrs bds 27 Kenmere rd
- Bangs Arthur W (Isalina) baker h 75 Fulton
- Bankhead Almira widow John E h 62 Arlington W M
- "John W choreman bds 62 Arlington W M
- Banks Arthur lunch B h 2 Albion S M
- "Carl A foundry bds 2 Albion S M
- Bannister William H (Margaret D) butcher h 21 Mayberry avenue
- Baptiste Joseph E clerk h 45 Martin M H
- Barbeau Annie E teacher Lincoln school b 162 Main
- Barber Alfred T wireless operator bds 569 Main
- "Alma M Mrs h 19 Liberty av S M
- "Frank (Victoria) h 25 Hancock
- "Frank A (Helen I) h 55 Evans G
- "George H draftsman h 42 Orchard
- "Nellie C widow Frank H h 42 Orchard
- Barbera Frank (Pauline) barber h 381 Main
- Barbour Edward J shipper B b 87 Bristol rd
- "Thomas W (Isabelle) porter B h 87 Bristol rd
- Barchard John A driver h 43 Ashland
- Barclay William (Jane) brass finisher h 57 Morton av
- Barden John H (Ethel) case maker B h 22 Bow S M
- Bardwell William D (Elizabeth W) driver h 294a Boston avenue

Insurance OF EVERY DESCRIPTION **Real Estate**

CHARLES W. HOWARD & SON

Malden Office, 32 SUMMER ST. Boston Office, 18 TREMONT ST.

44 **MEDFORD [1918] DIRECTORY**

- Barker Abbie A widow Noah W h 29 Sixth W
"Abner H clerk B h 29 Sixth W
"Charles A (Mary A) watchman b 13 Benham
"Charles C (Ira E) compositor B h 17 Gibson G
"Charles J chauffeur bds 6 Garfield av
"Evelyn E Mrs bds 19 Golden av S M
"Hugh T (Catherine) h 197 Middlesex av W
"Hugh T Jr (Flora M) engineer h 124 Winthrop
"Hurd clerk bds 16 Edison M H
"James (Catherine) foreman h 24 Columbus av
"James L trav salesman B h 28 Wellington rd W
"John (Mary E) clerk B h 236 Spring
"Julia A Mrs h 8 Boylston ter
"Mabel C nurse bds 13 Benham
"Mary P widow h 197 Middlesex av W
"Melssia widow Benjamin bds 9 Curtis
"Sally G widow Hurd h 16 Edison M H
"William H (Annie E) foreman 452 High W M h 50
Hancock S M
Barkhouse Mary nurse bds 30 Third W
Barkley Catherine asst matron 203 High bds do
Barlow Edward (Annie G) clerk B h 84 Dudley
"Percy engraver bds 64 Kenmere rd G
"Wilfred dyer bds 99 Riverside av
Barnaly Frederick M rem to Boston
Barnard Annie widow William J b 47 Holton
"A Gregory (Lola H) messenger h 126 Allston W M
"Everett H clerk bds 47 Holton W M
"George F (Edith A) clerk h 11 Alexander av S M
"Jane M teacher Tufts school b 252 Main S M
"Wilbur E (Mary B) h 48 Vernon W M
Barnes Arthur S (Helen I) bookkeeper h 847 Fellsway
"Charles A (Marjorie) clerk h 133 Summer
"Charles H (Sarah F) treas Medford Trust Co h 37
Oakland
"Emily F widow William h 137 Arlington W M
"Howard E (Florence J) master mariner h 46 Evans
"James A (Rebecca T) shipper B h 91 Park
"John (Winifred) clerk B & M h 27 Newburn av S M
"Marcellus W (Margaret J) electrician h 127 Surrey
"Martin L W electrician bds 17 Mason
Barnett Mary E bds 62 Arlington W M
"William H (Jane H) laundry 15 Crescent h 52 Bowdoin
Barney Edward M Rev pastor First Universalist church h
33 Forest
"E M Mrs state supervisor Universalist Sunday schools
B h 33 Forest
"Jessie P M supervisor h 7 Gorham road W M
"Mabel C Mrs h 11 Boston avenue
Barnum F C h 156 Middlesex av W
Barr Charles A (Mary A) clerk h 17 Warren
"John A (Jeanie) machinist h 14 Clayton av S M
"John A Jr optician bds 14 Clayton av S M
"John H salesman bds 17 Wareham
"John H (Luella F) electrician h 36 Edward
"Robert J insurance bds 14 Clayton av S M

**Malden Electric
Company**



**Malden & Melrose Gas
Light Company**

Phone Malden 780 for service

MEDFORD [1918] DIRECTORY

45

BARRETT CO asphalt materials 35 Wendell Boston See page 4

"Daniel wood turner h 32 Almont

"Edward G (Selina) well driller h 21 Henry S M

"Edward W physician 34 Washington h do

"Ellen Mrs h 273 Salem

"John bricklayer bds 5 Foster ct G

"John H (Mabel M) asst supt h 37 Golden avenue

"Joseph M (Margaret) waiter h 85 Fulton

"Mary C h 43 Cotting

"Michael yardman bds 30 Fountain

"Retta teacher Lincoln school bds at Somerville

Barretta Biachio laborer h 29a Albion

Barringer George D (Edna E) U S N h 39 Henry S M

Barrow Charles J (Mary C) electrical engineer h 3 Monument

Barrows Carolyn G Mrs dressmaker h 35 Washington

"Clara J h 10 Chestnut

"Dwight C (Margaret A) order clerk h 35 Wareham S M

"Frank A (Grace B) (Barrows & Getchell) h 14 Garfield avenue

"Frank R photographer 23 Forest h do

"Fred S (Carolyn G) portrait painter h 35 Washington

"George P (Lenora A) machinist h 14 Sturtevant ter

"Mary C Mrs died Feb 20 1916

"William E (Sarah) mgr rear 8 Franklin h 55 Cushing

"& Getchell (Frank A Barrows and William A Getchell) plumbers 466 Main S M

Barry Daniel L (Catherine) (M Norton & Co) h 36 Foster court G

"Edward J (Jennie) hairdresser B h 24 Shapley av

"Henry A (Florence) lineman h 523 Winthrop

"Lawrence N farmer bds 36 Foster ct G

"Margaret H dressmaker bds 66 Taintor

"Nellie G clerk bds 66 Taintor

"Stillman (Rose) fisherman h Saunders

"William H (Mary A) laborer h 71 Mystic av

Barstow Bertan L (Mary L) salesman h 229 Main

"Eleanor K Mrs h 658 Mystic Valley Parkway

Barteaux Susan Mrs h 44 Brooks

Bartel L J bds 152 Middlesex av W

Barter Charles J (Sybil A) chauffeur h 42 Almont

"Frank I B clerk bds 10 9Fellsway W

"Patrick (Catherine) city laborer h 109 Fellsway W

Bartlett George E (Edith P) draughtsman h 78 Brookings

"George R (Jessie L) furniture polisher h 102 South

"James (Susan A) photographer h 5 Russell

"Louis G (Alice A) mechanical engineer h 12 Stoughton M H

"Louise B bookkeeper bds 2 Summer

"Ralph B (Mary E) asst supt B h 39 Magoun av

*"Ralph M bds 39 Magoun avenue

"William F (Mary L) confectionery 1 Salem h 2 Summer

Barton Francis N motorman bds 356 Salem

THE W. P. TOBEY AUTO and SUPPLY CO.
SERVICE Cars Overhauled and Repaired
 Vulcanizing—Batteries Charged
 Cars for Rent—Auto Supplies **SERVICE**

46

MEDFORD [1918] DIRECTORY

Barton

- " John R (Mary) shipper h 135 Spring G
- "Violet E switch board operator bds 135 Spring
- BASCOM GEORGE R** automobile supplies 224 Colum-
bus avenue Boston See back cover
- Basill Annie E** Mrs h 162 Salem
- "Lillian M clerk bds 162 Salem
- Bassett Zelotes A (Ella)** engineer Met Alewife brook sta
h 4 Holton
- Bassette John** metal worker h 59 Winchester
- "Mary T widow John h 59 Winchester
- Basso Joseph (Catherine C)** importer B h 19 Hancock S
M
- Batchelder Abbie J** h 91 College avenue
- "Fannie E asst Public Library 111 High b 91 College av
- "Forrest O (Emily C) conductor B & M h 27 Carolina
- "George L (Louise) coal 10 Post office sq B h 19 Brad-
lee road
- *"George L Jr student bds 19 Bradlee rd
- "Henry J (Gertrude E) salesman h 36 Monument
- Bates Cora** Mrs h 76 Wellington rd W
- *"Edmond E student bds 106 Brooks
- "Edward W concrete paver h 150 Main
- "Frank (Mathilda A) barber bds 35 Grove W M
- "Fred D (Grace O) police h 307 Park
- "Harriet O stenographer bds 106 Brooks
- "Henry D (Carrie E) publisher B h 106 Brooks W M
- "James F (Elizabeth) rubber worker h 14 Paris
- "Richard B student bds 106 Brooks
- Bathrick Orin F** travelling agent bds 15 Emery
- "Thomas N (A Ulla) upholsterer h 15 Emery M H
- Batten S Thomas (Isabelle)** printer h 198 Middlesex av W
- Battles Patrick F (Annie)** shipper h 72a Bristol rd S M
- Baude Axel B** machinist bds 35 Valley
- "Christina C Mrs h 35 Valley
- Baudet Clement** clerk bds 31 Sagamore av W M
- "Edward clerk bds 31 Sagamore av W M
- "John cabinet maker h 31 Sagamore av W M
- Bauernfeind John (Lillie)** foreman h 57 Lawrence G
- "Leonhard shipper b 57 Lawrence G
- "Lillian sec bds 57 Lawrence
- Baughan Alice E** nurse bds 15 Berwick rd
- Baxter A L** periodicals 245 Boston av h 245a do
- "Charles S city collector Medford bldg and lawyer B
h 37 Forest
- "Henry carpenter bds 135 Salem
- "Roland carpenter bds 62 Sheridan avenue
- "R H real estate and insurance 245 Boston av M H bds
245a do
- Bazol Adolph (Augusta)** salesman h 40 Bow S M
- "Nathan salesman bds 40 Bow S M
- Beach Ellsworth M (Priscilla)** carpenter h 401 Main
- "Henry salesman B b 61 Greenleaf avenue
- "John M died March 13 1916
- "Mary and Elizabeth bds 61 Greenleaf avenue
- Beale Ernest C (Annie I)** clerk h 11 Rock Hill

**Malden Electric
Company**



**Malden & Melrose Gas
Light Company**

Phone Malden 780 for service

MEDFORD [1918] DIRECTORY

47

Beale

- "Josephine L widow Charles C bds 44 Warren W M
Beals Frederick M clerk P O B bds 15 Wheeler av
BEALS FREDERICK N (Gertrude S) undertaker 36
High h 29 Governor's av See page 301
"George G (Lilla S) bookkeeper B h 31 Gleason W M
"Joseph J clockmaker B h 15 Wheeler av
Beaman Beatrice A bds 336 High
"Harry S (Martha P) commission merchant h 336 High
W M
"Vivian bds 336 High
Bean Charles F K (Amy R) physician 51 Harvard av W
M bds do
"Clarence W clerk bds 29 Adams M H
"Dorothy M stenographer bds 53 Stanley
"Ella S widow J Walter h 51 Harvard av W M
*"Frank W (Marion E) auditor h 400 Main S M
-

GEORGE H. BEAN

CUT FLOWERS and BEDDING PLANTS

FUNERAL DESIGNS

Telephone 246-W

242 High St., Medford

BEAN GEORGE H (Helen) florist 242 High h do See
above

- "Harry E (Elizabeth) box cutter B h 69 Playstead rd
"John J (Mary R) clerk h 218 Fellsway W
"Milton C (Bernice M) optometrist B h 246 Spring G
"Nannie R widow Gerard D h 53 Stanley av
"Ozro M (Alice N) plumber at Melrose h 36 Cross
"Walter N h 102 South
*"William W draftsman bds 34 Canal W M
"William Z (Mary J) supt h 34 Canal W M
Beane Ida R widow Herbert F h 7 Henry S M
Bear Israel tailor 509a Main h at Boston
Beard Harold rem to Everett
"Robert C rem to Everett
Beardsworth Anna C widow James b 112 Bowdoin
"James H machinist bds 112 Bowdoin
Bears Harry A (Florence) driver h 9 Gordon rd
Bears Catherine widow Benjamin B h 57 Farragut av
"Frank H (Mary L) investigator h 57 Farragut av
*"Frank P clerk b 204 Riverside avenue
"Frank W clerk b 57 Farragut av
"James C iron worker h 204 Riverside av
"Manchester E grocer h 63 Boston av W M

**The Directory to a business man is as essential
as a Dictionary to the student**

Bearse

- "Maynard student bds 57 Farragut av
- "Warren H clerk bds 57 Farragut av
- "see Bearce
- Beasley John bds 7 Sables ct
- Beatley Annie E stenographer bds 24 George
- Beattie George B (Edna) shipper h 17 Almont
 - "Thomas B (Margaret) mason h 14 Liberty av S M
- Beatty Ellen widow Michael h 24 George
 - "James F printer rear 29 Royal av b 24 George
 - "Margaret T stenographer bds 24 George
 - "Mary E chief operator N E Tel b 24 George
- Beaucher Joseph M (Margaret L) engineer h 35 Linden
G
- *Beaudet Clement J clerk b 31 Sagamore av W M
 - "Edward clerk b 31 Sagamore av W M
 - "Homer J (Lottie L) cashier h 237 Boston av M H
 - "John (Matilda) cabinet maker h 31 Sagamore av W M
 - "Marie private secretary bds 31 Sagamore av
 - "Matilda G milliner bds 31 Sagamore av W M
- Beaulieu Alphonse iron worker h 281 Riverside av
 - "Noe H (Eda H) real estate h 12 Windsor rd
- Beauregard Ernest J (Selma) machinist h 15 Walker
- Beck Annie bds 121 Park
 - "George R (Mary) painter h 10 Malvern ter
- Beckett Charles A electrician h 24 Logan av G
 - "Harriett L Mrs violinist h 24 Logan av G
 - "Hugh (Belle) machinist h 15 Smith S M
 - "John (Vivian T) iron worker h 47 Newbern av
- Beckker Gerrit cigar maker bds 55 Newbern av
- Beckman Alfred M (Gertrude L) clerk h 25 Sagamore av
W M
- Bedell Charles A clerk bds 27 Union
 - "Frank H (Malvina) teamster h 27 Union
 - "Freeman W (Margaret) agent B h 47 Sharon W M
 - "Helen M widow Abiel h 27 Union
- Beebe Benjamin F (Alice) lawyer 110 State B h 39
Henry S M
 - "H Percy (Laura M) conductor h 25a Henry S M
 - "Sarah widow Henry h 40 Henry S M
 - "William J (Annie M) electrician h 36 Joseph S M
- Beede Herman E (Ruby W) salesman h 7 Capen
- Beernaert Theophile (Emma) cigar maker h 226 Riverside
avenue
- Beers Burdette D mgr bds 105 Fulton
 - "Ruth A Mrs h 105 Fulton
- Beesley Fred L mgr 290 Salem h Everett
- Begg Frank (Elizabeth) salesman h 12 Malvern ter
- Begien Harry F (Katherine W) commercial traveler h 55
Summit road
 - "Henry M (L Florence) supt at Cambridge h 33 Water
- Beirne Patrick H (Ella F) letter carrier h 45 Boston av
W M
- Belcher Walter H (Nellie) pres B h 98 Brooks W M
- Belisle Harley L (Rose) h 182 Sheridan av



- Bell Colin H salesman bds 8 Pleasant
 "Edward F (Amelia) mgr h 23 Alexander av S M
 "Frank musician bds 68 Spring
 "Henry (Ettie) paper hanger 8 Pleasant h do
 "Martha C principal Sarah Fuller Home 93 Woburn b
 do
 "Robert C (Linda M) pipe fitter h 23 Princeton
 "Torrle foreman bds 68 Spring
 "William T (Ada H) druggist 290 Salem h 107 Dudley
 Bella Calogero shoe repairer 420 and 466a Salem h 99
 Grant avenue
 Bellefontaine James (Margaret) builder h 286 Fellsway
 W
 "Joseph bds 286 Fellsway W
 Bellevue Edmund L (Luddie M) carpenter h 13 Newbern
 avenue
 Bellhouse Arthur h 135 Forest
 Bellows Matilda dressmaker bds 66 Wareham
 Bellucci Anthony (Nellie) vocalist h 276 Main S M
 Belsar Fred C (Minnie F) chauffeur h 11 Court
 Belton John J night watchman bds 31 Marshall
 Belyea Annie M bds 35 Dudley
 "A Nehemiah clerk h 52 Lawrence G
 "Charles W (Florence K) clerk B & M R R h 57 Cot-
 ting M H
 "James O (Hattie M) h 35 Dudley
 "Joseph (Lucia A) teller h 17 Stoughton
 "Orland R (Bertha) h 155 Grant av
 "Percy clerk b 57 Cotting
 *"Reginald S, U S A bds 52 Lawrence G
 Bemis Charles H (Flora M) editor h 74 Spring G
 "Charles H Jr bds 74 Spring G
 "David H (Mary A) cabinet maker h 52 Quincy M H
 "Edson M salesman bds 27 Medford
 "Mabel D widow Ira A h 27 Medford
 "Maria C Mrs bds 67 George
 "Marion A manicurist bds 27 Medford
 "Philip P cabinetmaker bds 74 Spring G
 "Samuel F teacher bds 74 Spring G
 Benjamin Alice C Mrs restaurant 22 Hicks av h do
 "Edward A (Mary E) carpenter h 39 Marshall M H
 "Edward S repairman b 39 Marshall M H
 "Elmer C driver bds 39 Marshall M H
 "Frank C (Alice C) carpenter h 22 Hicks avenue
 "Harold C clerk bds 103 Mystic W M
 "Isaac F electrician b 39 Marshall M H
 *"Ralph R chauffeur bds 39 Marshall M H
 "Walter W (Edith) produce B h 103 Mystic W M
 Bennett Abbie I Mrs bds 63 Central av
 "Albert (Sophie E) lab h 92 Circuit rd
 "Anna steno b 59 Grove W M
 "Beatrice J oper b 9 Liberty av S M
 "Clyde L (Helen L) overseer h 36 Monument
 "Edward (Annie) carpenter h 28 Hale av S M
 "Ellen G wid George D h 102 Magoun av

Highland Coal Co.

Telephone 1020 Somerville

50 MEDFORD [1918] DIRECTORY

Bennett

- "E L h 140 Fellsway (W)
- "Fred A clk bds 63 Central av
- "George R clk B b 9 Bennett S M
- "George S (Grace M) gateman B E Ry Co h 57 Edward S M
- "Gladys A b 28 Hale av S M
- "Gordon H buyer bds 28 Hale av S M
- "Helen steno bds 59 Grove W M
- "Hervey M (Carrie J) postal clerk h 59 Monument W M
- "Howard E window dresser bds 28 Hale av S M
- "Isabell widow John bds 101 Capen M H
- "James B (Mary H) meat cutter B h 529a Main S M
- "James R (Maud R) pilot h 119 Harvard
- "Lena M dressmaker bds 28 Hale av S M
- "Margaret Mrs h 9 Liberty av S M
- "Margaret widow Robert h 9 Bennett S M
- "Martha C teacher High school bds at Malden
- "Mary E boxmaker b 9 Liberty av S M
- "Mason E (Marion G) clerk Tufts College h 34 Martin
- "Merrill A shipper b 9 Liberty av S M
- "Merton L (Doris) L) druggist h 40 George
- "Norman J helper bds 9 Bennett
- "Prudence A bkpr bds 102 Magoun av
- "William (Nellie) mason h 29 Grove W M
- "William J mechanical engineer b 59 Grove W M
- Benoit Arthur (Eva) salesman h 604 Main
- "Joseph A (Bessie T) salesman h 82 Stanley av
- Benson Benjamin polisher bds 33 Alexander av S M
- "Carl (Elin N) polisher h 33 Alexander av S M
- "Ernest L (Florence G) accountant B h 308 High
- "Frank L (Lena) meat cutter h 576 Main S M
- "John (Catherine B) carpenter h 44 Cross
- "John motorman bds 168 Fellsway W
- "M Orma theatrical mechanic bds 428 Main
- "Peter steward h 193 Sheridan av
- "Stella C bkpr B bds 14 Garfield av
- "Thomas I (Grace) foreman h 14 Braemore
- Bent John Z (Famichie) carp h 10 Alfred S M
- "Lucy A bds 10 Alfred S M
- "William D (Nellie J) electrician h 45 Princeton
- Bentley Albert E salesman bds 65 Pleasant
- "Alice L widow Eli E h 65 Pleasant
- "Ethel M clerk 38 Park b do
- "Frances wid John h 38 Park
- "George clk bds 21 Shapley av
- "John died March 14 1916
- "John (Lydia) foreman h 21 Shapley av
- "Lawrence F (Charlotte W) jeweler h 360 High
- "William E jeweler and photographer 38 Park h do
- Berg Hans (Ragna) carp h 20 Wheeler av
- "J Emmanuel (Ella M) linotype operator h 105 Sheridan av
- "Martin D (Edith M) clk B h 43 Lawrence G
- "Oscar A (Esther E) tinsmith h 112 Harvard S M



Berg

- "Richard (Laura) tinsmith h 31a Winchester
- "Yngoe R tinsmith bds 112 Harvard S M
- Bergeron Alfred J (Helen) mgr h 231 Spring
- Berglof August W machinist h 15 Valley
- "Carl B (Amanda C) cab maker h 26 Alfred S M
- "Eric A (Hilda A) commercial artist h 37 Valley
- Bergquist Agart W (Ina M) clk B & M R R h 15 Martin
- Bergschneider George H (Mabel D) asst supt h 52 Hamilton
- Bergstrom Henry (Johanna) carpenter h 8 Bennett pl S M
- Birmingham Richard (Annie) janitor h 33 Bowen
- *Bernard Andrew J electrician bds 46 Hamilton
- "Charles G (Eva M) porter h 155 Jerome W M
- "Frank blacksmith bds 46 Hamilton
- "Hugh J (Mabel) carpenter h 419 Salem
- "John (Ellen) driver h 46 Hamilton
- "John L appr bds 46 Hamilton
- Bernier Emanuel (Emily) cigar maker B h 38 Spring G
- *Berrigan James E U S A bds 6 Valley pl
- "Thomas (Elizabeth) motorman h 6 Valley pl
- Berry Addie F Mrs bds 90 Boston av W M
- "Charles F clerk bds 121 Sharon
- "David A (Harriet T) station master h 337 Salem
- "Edward W rem to Winchester
- "Ella H steno bds 6 Pleasant St ct
- "Elmer L (Louise M) clerk h 121 Sharon W M
- "Fred E fireman B & M bds 121 Sharon
- "Harold G clerk B b 337 Salem
- "Henrietta H bkpr h 83 Bowdoin
- "Herbert I (Grace) clerk h 31 Forest av
- "John H (Mary A) supt B h 79 Sharon W M
- "Lucy C steno 83 Bowdoin
- "Mabel H bds 337 Salem
- "Myrtis E h 83 Bowdoin
- "Sarah A nurse h 83 Bowdoin
- "Walter C (Ruth M) steamfitter h 59 Frederick av
- "Wellington L (Ethel C) salesman h 107 Bowdoin
- "William G (Rosie) waiter h 125 Sharon W M
- Berton Scott W (Annie) paper hanger h 58 Dearborn
- "William H (Clarabelle) painter 58 Dearborn M H b do
- Best Melbourne B (Elizabeth F) foreman 15 Winchester h 15 Albion S M
- Betts Amos L (Sarah J) foreman h 82 Bristol road
- "Elizabeth K widow William b 82 Bristol rd
- "Henry B P (Elizabeth M) sec W C Miles Co h 125 Winthrop
- Beunke J William (Edna M) asst supt B h 90 Boston av W M
- Beyea Arthur G clk bds 614 Main S M
- "Burton B carpenter h 614 Main S M
- "Dow H (Elizabeth) woodwork h 77 Brookings M H
- "George H (Harriet W) auto repairer h 27 Grove
- Bickford Augusta H Mrs died Sept 17 1917

Charles W. Howard & Son FOR SALE
EXCHANGE, TO LET
Every Kind REAL ESTATE, INSURANCE, MORTGAGES
Boston Office, 18 Tremont St. Malden Office, 32 Summer St.

52 MEDFORD [1918] DIRECTORY

Bickford

- "David F (Anna F) mgr 394 Main h 131 Harvard
"Edgar F (Grace C) electrical engineer h 82 Monument
"Mina P bds 216 Park
"Paul G janitor h 216 Park
Bickley William T (Mabel E) tel foreman h 16 Columbus
av
Bicknell Alfred (Sarah E) X Ray specialist h 20 Cushing
Bifano Fedele (Josephine) clk h 95 Harvard
Biganzoli Charles (Rose) contractor h 53 Newbern av
Bigelow Edward T (Elizabeth G) h 32 Forest
"Leon R (Bigelow & Emery) W M h 60 Allston
"& Emery (Leon R Bigelow and Charles E Emery)
real estate 8 Harvard av
Biggs Herbert W (Delia) foreman h 40 Cross
Bigley Mary widow Charles rem to Somerville
Bill Charles G salesman h 68 Wellington rd W
Billett Joseph D (Edith E) leather sorter h 38 Anderws
Billings Albert A (Helen S) insurance h 27 Valley
"Catherina W principal Gleason school bds 15 Ver-
non W M
"Vera bds 76 Fourth W
Billman Charlotte h 94 Medford S M
"Mary F h 94 Medford S M
Bilodeau Ernest carpenter bds 15a Lambert
"Philius (Claudia) contractor h 15a Lambert
Bilton Charlotte A widow Walter h 23 Granville av
Bird Charles H (Mary W) manager h 4 Bradbury av W
"Charles R (Elizabeth M) musician h Woodrow rd
"Ida F Mrs h 329 Malden
"Paul (Rose E) salesman h 96 Magoun av
"Thomas P cigar maker bds 86 Gaston
Birkleck Leroy W (Mary A) repairman h 18 Smith
Birmingham Michael watchman h 27 Lambert
Birney Adam H (Minnie) conductor h 31 Mystic
Birse Alexander (Annie) clk h 38 Newburn av
Biscoe Harold A (Estella M) driver h 30 Chandler
Bishop Amos W (Clara E) ship carpenter h 29 Hancock
S M
"Edward h 171 Sheridan av
"Herbert E clk bds 149 Fellsway W
"Horace plumber h 7 Willis av
"Martha widow Jowell b 122 Woburn W M
"Patrick J (Annie) carp h 42 Ames
"Warren W h 133 Winthrop
"Willis A (Bessie M) painter h 68 Arlington
Bissell Paul A (Geraldine P) insurance h 17 Wyman
Biswanger Albert bkpr b 368 Salem
"Frank A (Victoria) carp h 368 Salem
Bithell Ralph (Elizabeth) plasterer h 16 Maynard
Bizier Arthur (Martha M) wireworker B h 57 Newburn av
S M
Bjorkman Gunner draftsman bds 35 Chandler M H
"Nicklous (Ellen W) tailor h 35 Chandler M H
Black Albert T (Annie L) painter B h 360 Main



Black

- "August J (Agnes H) chauffeur h 387 Riverside av G
- "Charles W (Winona A) bkpr h 4 Simond court
- "Clifford & Co furniture 36 Salem
- "Helene steno bds 196 Sheridan av
- BLACK WILLIAM A CO** 7-9 Dartmouth Malden See page 8
- Blackburne Edward B (May F) publisher h 22 Gorham rd
- Blackington Eliza A h 227 Salem
- Blackinton Thomas F (Nellie) wheelwright h 21 Brooks park
- Blackler John carpenter bds 560 Main
 - "William H (Alfreda) laborer h 560 Main
- Blackley Daniel (Minnie) meatcutter h 262 Fellsway W
 - "Robert (Agnes) rubbercutter h 262 Fellsway W
 - "Thomas S (Emma B) car repairer h 20 Foster ct
- Blackwood Chester W (Theresa) printer h 2 Fulton Spring rd
- Blaikie Alfred C (Alice J) real estate B h 71 Terrace rd
 - "Anna A teacher bds Newton rd
- Blaine Angeline tel oper 71 High bds 68 Winchester
 - "John B (Eugenia) fruit h 68 Winchester
 - "*John F clerk bds 68 Winchester.
- Blair Amanda widow John h 41 Lincoln W M
 - "Bessie F bds 102 Park
 - "Corrine tel oper bds 24 Amaranth av
 - "James (Jane) printer h 102 Park
 - "J (Isabel) plasterer h 24 Amaranth av
 - "Robert bds 102 Park
- Blais Edmund (Emma) rubberworker h 20 Rockwell av G
 - "Imperia L bds 314 Malden
 - "Louis L (Jennie F) plumber h 314 Malden
 - "Philius steam fitter h 347 Riverside av G
- Blaisdell Clark (Clara J) h 573 Winthrop W M
- Blake Alfred H (AnnieE) salesman h 56 Magoun av
 - "Charles M h 1132 Fellsway G
 - "Frederick W (Annie M) mechanical supt B h 15 Adams M H
 - "Frederick W (Mabel) police h 57 Yale
 - "Grace J music teacher 57 Yale bds do
 - "Henry F (Flora) clerk B h 428 Main S M
 - "Kathryn M steno bds 56 Magoun av
 - "Melville H engraver b 56 Magoun av
 - "Samuel F (Margaret) furniture mover h 185 Grant av G
 - "Sarah E stenographer B bds 56 Magoun av
- Blakeley Chambers L (Mary S) foreman farm 343 Winthrop h do
 - "Edna J Mrs bkpr bds 27 Otis
 - "Edwin E (Ruth) asst teller 25 High h 65a Ashland
 - "George E (Susan H) stableman 35 Swan h 14 Summer
 - "Harold W chauffeur bds 343 Winthrop
 - "*James painter bds 157 Sharon
 - "Josie L teacher Lorin L Dame school b 343 Winthrop

THE W. P. TOBEY AUTO and SUPPLY CO.
SERVICE Cars Overhauled and Repaired
Vulcanizing—Batteries Charged
Cars for Rent—Auto Supplies **SERVICE**

Blakeley

- "Thomas H (Susie E) painter h 157 Sharon W M
- "Thomas J driver b 157 Sharon W M
- Blakeslee Asa D (Grace M) underwriter h 120 Capen
- Blanch Frank G died July 1 1916
- Blanchard Clifton W M (Ada M) teacher High school h
61 Monument W M
- "Emma P music teacher 61 Monument W M bds do
- "George H (Yerxa & Yerxa) 4 Main h 57 High
- "George W (George W Blanchard & Co) h at Win-
chester
- "George W & Co (George W Blanchard) lumber 67
Riverside av
- "Joseph H (Ada T) compositor h 42 Magoun av
- "Lewis E (Marion J) engineer B h 30 Valley rd
- "*Louis A U S A bds 42 Magoun av
- "Lottie Mrs h 171 Park
- "Nahum J (Margaret Y) mgr B h 55 Hamilton
- "William L (Cora M) salesman B h 16 Monument W M
- "William S (Mary C) salesman h 22 Vine
- Blanche Barney clerk bds 33 Albion
- Blandford Frederick (Fanny E) clerk B h 78 Marion S
M
- Blangaerd Arthur (Florence) cigar maker h 86 Second W
- "Camille (Norma G) cigar maker h 31 Lewis
- "Cyrille (Leontine) cigar maker h 88 Second W
- "Joseph (Hortense) cigar maker h 582 Park
- "Leon (Germaine) cigarmaker h 31 Lewis
- Blank Aloysius printer h 19a Winchester
- Blaskovec Frank (Josephine) cabinet maker h 258 Boston
avenue M H
- Blasland Jane h 34 Henry S M
- "Robert laborer bds 34 Henry S M
- "William h 34 Henry S M
- Blease George M (Freda L) bookkeeper h 46 Bowen av
- Blen John D (Caroline) h 49 Pleasant
- Blinkhorn Harold (Ella M) blacksmith bds 253 Boston av
M H
- Bloch Philip S (Marie) collector h 10 Frederick av
- *Blodgett Arthur E bds 100 Main
- "Arthur T carpenter h 100 Main
- "Clement B machinist h 15 Florence
- "Emily Mrs boarding 100 Main
- "Frank B (Eva M) supt of buildings h 21 College av
- "George (Ellen M) machinist h 20a Maple avenue
- "George E h 40 Walnut
- "Guy C (Anna E) teacher h 20 Chardon rd
- "Harry A painter 100 Jerome W M h do
- "Marian L b 100 Main
- "Roland W (Alice E) painter h 23a William
- Blois Harvey J (Josie M) carpenter h 373 Fulton
- Blomerth Amy T b 765 Highland av n Malden line
- "Charles O mason h 765 Highland av n Malden line
- Blood Frank N (Alicia M) salesman h 106 Boston av W M
- "Lester C die setter bds 106 Boston av



Blood

- "Martha E Mrs h 14 Dexter
 Bloodsworth Hayden N (Helen W) metal spinner h 64
 Myrtle G
 Bloomquist Edgar G (Marie C) printer h 484 Main
 Bly William (Ella F) h 52 Central av
 Boardman Clara stenographer bds 33 Douglas rd
 "Harold E (Edna G) sales mgr h 18 Pembroke
 Bodah Dennis E (Alice G) conductor h 11 Gove M H
 Bodge Arthur W (Abbie M) inspector h 134 Princeton
 Bogrette A Eugene mgr b 45 Pembroke
 "John T bds 45 Pembroke
 **William J (Edna M) U S A bds 45 Pembroke
 Bohlman George J (Mary) supt h 35 Alexander av S M
 Boisvert Charles E (Madeline P) contractor h 132 Fulton
 "Rodolphe W salesman bds 132 Fulton
 Boland Patrick J (Margaret T) clerk h 2 Norton av M H
 Boleyn John (Jennie) marble fitter h 111 Otis
 "Robert apprentice bds 111 Otis
 **Thomas U S A bds 111 Otis
 Bolger David (Margaret) h 123 Surrey
 "Edward meat cutter h 174 Fellsway W
 "John J (Ellen E) steward h 124 Harvard
 **Michael U S N h 174 Fellsway W
 Bolles Edwin C professor English and American history
 Tufts College h at Somerville
 Bollivar Roscoe R carpenter bds 39 Park
 Bond Ada E Mrs h 252 Boston avenue
 "Frank P (Mary A) h 34 Central avenue
BONELLI-ADAMS CO 60 State Boston See front
 cover
 "Aubrey W (Ida W) bookkeeper h 28 Winchester
 Bonnar Mathilda Mrs h 184 Sheridan avenue
 Bonnell Arthur L (Maud) machinist h 9 Gibson G
 Bonner Catherine T bds 321 Malden
 "Matilda widow William h 184 Sheridan av
 "Neil (Mary E) h 319 Malden
 Bonney Annie E dressmaker h 55 Princeton
 "Frederick P cloaks B h 247 Forest
 "John H (Maude L) optician B h 35 Columbus av
 "Martha L widow William h 55 Princeton
 "Norman J (Florence) bookkeeper B h 113 North M H
 Bonugli Corrado (Angie) liquors B h 53t High W M
 Boomer Frank bds 38 Golden av S M
 "Rose widow Joel S bds 38 Golden av S M
 Boone Herbert B (Martha S) pur agent h 536 Main S M
 Boorebach Benjamin M (Adrienne M) carpenter h 25
 Quincy
 Booth Anthony F (Flora D) physician 22 Emerson h do
 "Charles S variety 223 Salem h 224 do
 "Frances E Mrs dressmaker h 224 Salem
 Boothby Charles H (Edith M) clothing cutter h 41 Far-
 ragut avenue
 Bordonarl Angelo (Lucy) brick layer h 17 Windsor rd
 Borges A Laurence (Mary G) pur agent h 47 Dearborn

Seek, and Ye Shall Find

the progressive man's advertisement in his local
Directory. At your service when his goods are wanted

56

MEDFORD [1918] DIRECTORY

Borns William W (Laura A) driver h 79 Lawrence G
Bornstein B Philip (Minnie) salt hay dealer h 83 Central
avenue G

"Samuel (Sadie) junk dealer 144 Spring h do

Borracci Erasio (Ada) janitor h 45 Medford

Borthwick Daniel M (Martha A) upholsterer h 52 Win-
chester

*"John W moulder bds 52 Winchester

Bortman Nathan tailor 76 Main h at Boston

Boss John B (Florence) clerk h 18 Fourth W

Bosselman Charles inspector B h 422 High W M

Boston Coin Co (Walter G Crowther) 831 Fellsway

"Daniel (Annie) laborer h 66 Winchester

"Elevated Railway Co, Salem near Malden line office 101
Milk Boston

BOSTON SAFE DEPOSIT & TRUST CO 100 Franklin
Boston See front cover

"& Maine R R Depot 20 Main freight office 92 River-
side avenue

Bostwick Clinton G (Maud) supt B h 109 Warren

Bosworth Albert M (Luella J) salesman h 130 Winthrop

"Beatrice L student bds 130 Winthrop

"Frances Mrs h 25 College

Bothwell William H (Mary J) engineer h 145 Summer

Botting John W (Lucy) shoe cutter h 20 Russell

Botto Bernard C (Elizabeth) laborer h 165 Sharon W M

Boudreau Frank A (Lavina D) shoe repairer 104 Wash-
ington h 185 Park

"John F driver bds 2 Union

"Nelson S (Mary A) carpenter h 134 Sherwood

Boughtwood Alice M seamstress bds 79 Water

"Jeremiah J (Kate) mechanic h 79 Water

BOULEVARD STORAGE WARE- HOUSE & REALTY COMPANY

CHAUNCEY B. GORTON, President

REAL ESTATE and INSURANCE

Metal Storehouses, Private

Metal Storage Lockers, General

Storage, Furniture, Pianos, Etc.

Storehouse—Rear 16-18-20 and 22 Almont Street

OFFICE: 306 SALEM ST., MEDFORD

Telephone Connection

**BOULEVARD STORAGE WAREHOUSE & REALTY
CO** Inc Chauncey B Gorton president 306 Salem See
above

"Summer Theatre, Fellsway W

Boulter Charles R (Hannah J) cabinet maker h 73 Surrey

Bourdon Joseph N (Mary M) shipper h 171 Arlington

Bourgeau Edward F baker 281 Salem h at Stoneham

Bourke Ellen Mrs bds 83 Surrey

**Malden Electric
Company**



**Malden & Melrose Gas
Light Company**

Phone Malden 780 for service

MEDFORD [1918] DIRECTORY

57

Bourne Eliza B h 82 Harvard av W M
*Boutilier Edmund bds 21 Dexter S M
 "Nathaniel (Mary) engineer h 21 Dexter S M
 "Noah (Jessie M) janitor h 57 Hamilton
Bouve Walter J (Ida M) inspector B & M h 76 Fourth W
Bova Frank A grocer h 68 Spring G
 "Fred meat cutter h 68 Spring G
 "Giovannia music teacher 68 Spring G bds do
 "Joseph C (Ida M) salesman h 25 Stoughton
Bovey James A (Mary E) mgr h 19 Martin
Bovio Martino laborer h 35 Linden G
Bowden George I (Grace F) teacher at Somerville h 92
 Monument W M
Bowditch Beatrice E Mrs died April 9 1917
 "Grace E bds 40 Farragut avenue
Bowdren James F (Nora) h 669 Fellsway
Bowen Alice D principal Franklin school h at Melrose
 Highlands
 "Arthur laundryman bds 27 Touro av
 "Carl F (Rose) ship fitter h 56 Cherry
 *"Charles F clerk bds 27 Touro avenue
 "Edwin clerk bds 21 Sharon W M
 "George H (Anna M) salesman h 271 Boston av M H
 "James laborer bds 27 Touro avenue
 "Joseph chauffeur bds 27 Touro avenue
 "Nelson (Minnie G) h 21 Sharon W M
 "Patrick (Sarah) city laborer h 27 Touro av
Bowering Hayward carpenter bds 107 Bowdoin
Bowers Alonzo W (Margaret A) clerk h 22 Fairmount
 "Emma Mrs h 105 Arlington W M
 "Willard D carpenter h 54 Brookings

W. A. BOWERS

PHARMACIST

Prescriptions Are Our Specialty

Developing **KODAKS** Printing

486 HIGH ST (Opp. Depot) WEST MEDFORD

Tel. Arlington 71964

BOWERS WILLIAM A (Bertha F) druggist 486 High
 h do See above
Bowes John H (Annie) pressman h 122 Auburn
 "Michael (Catherine) chef B h 251 Spring G
Bowker Lillian M teacher High school h at Malden
*Bowler Edward clerk bds 8 Dexter S M
 "Francis J student bds 8 Dexter S M
 "James C (Catherine) foreman B h 8 Dexter S M
Bowling Ella M Mrs dressmaker 42 Canal W M h do

Highland Coal Co.

Telephone 1020 Somerville

58 MEDFORD [1918] DIRECTORY

Bowling

- "George T (Ella M) clerk B h 42 Canal W M
- "Ralph M clerk b 42 Canal W M
- Bowman Charles A (Bertha) h 29 Marshall
 - "Ernestine widow George A bds 49 Otis
 - "George A clerk bds 75 Otis
 - "John (Elizabeth) painter h 100 Winchester S M
 - "Joseph A (Myrtle B) grocer 128 Washington and 3 Dudley h 75 Otis
 - "Peter (Hilda) chef h 80 Winchester S M
 - "Winfred W (Elizabeth) accountant B 10 Stevens
- Bowser Albert J (M Adelaide) mgr h 29 Franklin
 - "Paul T (Ethel M) salesman h 22 Maple avenue
- Boxell Clifford A shoe cutter b 9 Cedar Cliff ter
 - "George E painter h 9 Cedar Cliff terrace
- Boxer Louis junk collector bds 18 Washington
- Boyce Thomas J (Mary E) clerk h 97 North
- Boyd Edward D fireman Alewife Brook Pump Sta h Everett
- Boyers Frederick E (Albertine) bookkeeper h 31 Dearborn
 - "Samuel W carpenter h 8 Staple ct
- Boylan Helen J clerk bds 30 Fountain
- Boyle Alice G teacher James school h at W Newton
 - "Annie widow Patrick J h 36 College avenue
 - "Charles bds 79 Kenmere rd G
 - "Charles S salesman B bds 36 College avenue
 - "Cornelius J (Cecelia L) clerk h 30 Rye
 - "Edward F salesman B bds 36 College avenue
 - "John A (Olive M) dentist B h 30 Logan avenue
 - "Michael J salesman bds 215 Grant av
- Boynton Clark W machinist bds 48 Golden avenue
 - "Daniel W clerk bds 46 Powder House road
 - "Grace I bds 17 Walnut
 - "John W (Catherine) salesman h 20 Grove W M
 - "Lester C draftsman h 108 Magoun avenue
 - "Mary C widow Eleazer died Jan 7 1916
 - "Minnie H bds 11 Lapham G
 - "Sarah W widow Daniel b 15 Middlesex av W
 - "Theodore W A (Annie E) chemist h 132 Woburn W M
 - "William (Sarah) carpenter h 48 Golden av
 - "William M (Eliza M) carpenter h 11 Lapham G
- Bozan Daniel (Hannah) fireman h 69 Tainter
 - "Robert laborer b 69 Tainter
 - "William machinist bds 69 Tainter
- Brackett Ernest R mfg h 152 Mystic W M
 - "Hannah bds 33 Magoun av
- Bradbury Amy W teacher Curtis school b 12 Chestnut
 - "Charles W (Alice A) salesman B h 12 Chestnut
 - "Flora C h 31 Boston av
 - "James F (Florence E) electrician B h 11 Newcomb
 - "Millie h 31 Boston av W M
- Bradford Elizabeth bookkeeper b 35 Hilldale rd M H
 - "Hannah Mrs died April 16 1917
 - "Henry J (Mary F) clerk B & M h 24 Greenleaf av
 - "Horace D (Cora F) clerk h 47 Johnson av W M

**Malden Electric
Company**



**Malden & Melrose Gas
Light Company**

Phone Malden 780 for service

MEDFORD [1918] DIRECTORY

59

Bradford

"Oscar V (Lillian M) piano tuner h 40 Sherdian av
Bradish Herbert E (Hattie I) capt Ladder 1 Main cor
South h 46 Martin

"Ruth M widow Alonzo G h 112 Magoun av

"Samuel H clerk bds 46 Martin

Bradlee Elizabeth T widow Dudley H h 18 Forest

"Henry Mrs h 3 Forest

"Horace H salesman B bds 18 Forest

"Reginald (Louise) broker 111 Devonsire B h 203
Woburn W M

Bradley Charles H chef bds 27 Emery

"Edward J (Mary F) horseshoer h 35 Pearl

"Edward J Jr clerk bds 35 Pearl

"Elizabeth bds 100 Otis

"Elmo G (Etta G) linotype operator h 27 Emery

*"Harold V machinist bds 49 Summer

"James A teacher B bds 35 Pearl

"Robert F horseshoer bds 35 Pearl

"Thomas (Annie) machinist h 34 Metcalf

"Thomas (Annie B) boiler maker) h 49 Summer

"Thomas B iron worker bds 49 Summer

"Thomas F (Katherine W) driver h 604 Main

"William T shipper bds 604 Main

Bradshaw Elizabeth Mrs h 19 Bowdoin

"Walter A (Viola F) sheet metal wkr h 32 Albion S M

Bradstreet Augusta W bds 107 Warren

"George F (Julia G) investments h 107 Warren

*Brady Christopher J (Katherine F) at U S Navy Yard
h 10 Whittimore

Bragdon John W died April 21 1917

"Lincoln G (Maud W) shipper h 193 Forest

Estimates Furnished

Telephone Connection

LOUIS G. BRAGDON

**Granolithic Walks, Drives,
Steps, Curbing and Flooring**

Concrete Construction In All Its Branches

**Footing, Foundation Walls, etc. Garage Construction
a Specialty. Tar and Concrete Walks and Driveways.
Tar and Gravel Roofing.**

83 SHARON ST., WEST MEDFORD

**BRAGDON LOUIS G contractor 83 Sharon W M h do
See above**

"M Gertrude h 83 Sharon

Bragg Frederick S (Margaret E) carp h 72 Winchester

"John N trimmer h 60 Bristol rd

"Joshua M salesman B h 14 Thatcher G

"Priscilla A h 60 Bristol rd

Braid Alexander bds 135 Salem

Charles W. Howard & Son Malden's
Oldest Office
 Malden Office, 32 SUMMER ST. Boston Office, 18 TREMONT ST.
 WE SELL LAND, HOUSES and all kinds of
 REAL ESTATE INVESTMENTS

60 MEDFORD [1918] DIRECTORY

- Brainard Angelia C widow Charles H h 306 Riverside av
 Braman Hyman (Riverside Market) 270 Riverside av h
 268 do
 Branch Herbert P (May E) motorman h 394 Salem
 Brandt William W (Mary A) salesman h 15 Jackson W
 Branscomb Fred R rem to Cambridge
 Bransfield William J (Catherine) laborer h 193 Riverside
 av
 Braun Frank V (Elizabeth A) watchmaker B h 43 Fifth
 W
 Brawley Edward M (Margaret) lieut M P police h 77
 Mystic
 "Edward M Jr supervisor bds 77 Mystic
 "William H chemist bds 77 Mystic
 Braxton Asa R clerk bds 28 Hale av
 "Robert S driver h 28 Hale av
 Bray Annie J bds 171 Central av G
 "Charles D professor Tufts College h at Somerville
 "John J (Catherine) foreman h 171 Central av G
 "Patrick L bkpr b 171 Central av G
 "Vincent P helper bds 171 Central av G
 "William H bds 89 Monument W M
 Braynard Irving L (Daisy) engraver h 121a Third W
 Brayton Percy teacher High school h 136 Allston W M
 Brazier M L Mrs h 5 Bradford av
 Breagy William E (Flora I) lunch h 166 Grant av
 Breault Urlick (Florine) hairdresser h 72 Court
 Brechbuhl Dennis (Ethel) inspector h 29 Burget av
 Breed Cora B widow Edward D 313 Boston av M H
 "Edgar R (Gertrude) patent attorney B h 8 King av
 Breen John F shipper h 7 Foster ct
 "John J (Mary E) printer h 103 Fulton
 Bremilst Leon cigarmaker B h 63 Lawrence G
 Brennan George F (Marion) mgr h 17 Benton rd
 "John F (Annie T) tailor h 79 Lyman av
 "Mary Mrs h 7 Sables ct
 "Patrick (Louise) master mechanic h 249 Spring
 "Patrick F (Margaret) laborer h 276 Riverside av
 "Thomas P (Catherine) foreman h 546 Fulton
 Brent Charles R (Chloe) janitor 25 High h 27 Jerome
 W M
 "Nellie L widow Hugh h 5 Salem
 "William E R bkpr bds 5 Salem
 Breslin Fred h 332 Malden
 "Margaret Mrs bds 332 Malden
 Bresnahan Emma J teacher James school b 112 Sheridan
 av
 "Frank clerk bds 35 Touro av
 "Jeremiah (Mary A J) mason h 112 Sheridan av
 "Jeremiah J draftsman bds 171 Sheridan av
 "John (Elizabeth) mason h 35 Touro avenue
 "John J (Mary) bootmaker h 171 Sheridan av
 "John J Jr salesman bds 171 Sheridan av
 "Joseph clerk b 35 Touro av
 "Leo bds 112 Sheridan av



Bresnahan

- "Luke P (Mary J) (McCuster & Bresnahan) 29 Curtis h
26 Water
- "Mary claim adjuster B bds 171 Sheridan avenue
- "Michael J (Margaret L) clerk P O B h 117 George
- "Thomas J plumber bds 112 Sheridan av
- "Timothy A real estate h 607 Fellsway
- Brett Della housekeeper 61 Spring
- "Helen L clerk B bds 296 Main
- Patrick laborer h 61 Spring
- Brevman Hyman grocer 270 Riverside av h 268 do
- Brewer Arnold clerk bds 52 Newburn av
- "*A Douglass student bds 75 Magoun avenue
- "Charles H (Louise S) clerk B h 75 Washington
- "Clifford M (Harriette) clerk B h 75 Magoun av G
- "Martha h 72 Dexter S M
- Brewster Abbie Mrs h 23 Walnut
- "Charles L (Minola) salesman B h 12 Summer
- "Frances h 59 Kenmere rd G
- "James H (Jessie) meat cutter h 12 Hale av
- "Joshua lock tender h 13 Sables ct
- "Walter S photographer bds 30 Emerson
- "Wiley E clerk 300 Salem h at Somerville
- Brey Clarence G (Lurcretia R) cigarmaker h 17 Medford
- Briasco Joseph cook bds 7 Wheeler av
- "Peter (Victoria) waiter h 7 Wheeler av
- Breynaert Cyriel (Sophie) cigarmaker B h 373 Salem
- "Martin cigarmaker bds 373 Salem
- Bride James M died March 16 1916
- Bridge Edmund (Lillian) real estate B h 52 Wyman
- "Flora J widow Francis H h 32 Farragut av
- "Henry S died Dec 20 1916
- "Maude H widow Henry S h 97 Allston
- "Ross mgr bds 32 Farragut av
- Bridges Harold W (Edith W) insurance broker B h 61
Playstead rd
- Bridgham Albert F Emily R) bkpr B h 31 Orchard
- "Alvah H (Nellie M) printer h 64 Marshall
- Brien Mary E widow Thomas h 44 Sherman W M
- "Robert salesman bds 44 Sherman W M
- "William clerk B bds 44 Sherman W M
- Brierly Almira L Mrs b 41 Hancock S M
- "Ralph E (Gertrude A) salesman h 5 Johnson av
- Brigandi John (Gaetana) tailor E B h 7 Liberty av S M
- Briggs Andrew J stair builder h 75 Myrtle G
- "Earle C (Mabel E) salesman h 106 Lawrence G
- "Emily F clk bds 106 Lawrence G
- "Mary Mrs h 64 Dexter
- "*R Raymond steam fitter bds 150 Arlington W M
- Brigham Edna J rms 18 Summer
- "Eli H commercial trav h 15 Newcomb
- Brintnall George W died Feb 15 1917
- "Isabelle J Mrs h 14 Everett
- "Louisa V widow George h 9 Sherman
- Brisbin Eleanor F clerk B bds 36 Warren W M

THE W. P. TOBEY AUTO and SUPPLY CO.
SERVICE Cars Overhauled and Repaired
 Vulcanizing—Batteries Charged
 Cars for Rent—Auto Supplies **SERVICE**

62

MEDFORD [1918] DIRECTORY

Brisbin

- "Frances widow James J h 36 Warren W M
 Brissenden William J (Isabel) electrical engineer h 12
 Lawrence G
 Britton Le Roy (Jennie) salesman h 28 Forest av
 "Lester E (Dorothy A) asst sales mgr B h 30 Cushing
 "William H (Ella) salesman B h 94 Boston av W M
 "W Leslie salesman bds 94 Boston av W M
 Broadhead Walter H locksmith h 56 Tainter
 Broadus Clyde M student bds 35 Florence
 "Grace M teacher bds 35 Florence
 "William F (Hettie A) car cleaner h 35 Florence
 Brock Frank clerk B b 9 Fifth W
 "Gladys teacher High school bds 19 Governors av
 Brockaway John L (Dora) grocer 427 High W M h 418 do
 Brodeur Joseph A (Albina L) carpenter h 12 Mayberry av
 "Joseph B (Rose) buyer h 46 Bowen av
 Broderick John J (Elizabeth) motorman h 164 Sheridan
 avenue
 "Robert H (Bridget A) laborer h 63 Albion S M
 Broe William (Johana) clerk h 30 Curtis
 Brogan Arthur driver bds 83 Court
 "James W (Ann) teamster 83 Court h do
 "Mary C teacher bds 192 Grant av
 "William (Maude M) driver h 11 Crescent
 Brognia Joseph laborer h 92 Park
 Bromade Frank H (Melba A) clerk B h 24 Bradford av
 Broman Frank A (Sophia) conductor h 299 Fellsway W
 Brookings Roydon F student bds 48 Holton W M
 "Walter G (M Stella) salesman B h 48 Holton W M
 Brooks Alger R letter carrier Medford P O h 33 Vine
 "Charles H (Nellie F) real estate h 58 Medford S M
 "Charles L (Olive P) shipper h 29 Cherry
 "Charlotte E widow Elliot bds 71 South
 "Edward C (Sadie G) farmer h 309 High
 "Edward J (Elvira G) interior decorator h 125 Forest
 "Edwin A stair builder bds 320 Fellsway W
 "Ellen N widow Alfred h 2 Woburn W M
 "Florence A bds 320 Fellsway W
 "Gorham bds Grove near Winchester line W M
 "Harriet E teacher Lorin L Dame school b 13 Royal
 "Harry N carpenter h cor Foss and Guild
 "Horace E (Margaret J) towerman B E Ry Co h 18
 Rockwood ter
 "John C (Annie) builder h 27 Manning
 "John M (Abbie D) real estate 53 State B h 40 Warren
 W M
 "Lawrence G (Susan M) lawyer h 36 Mystic W M
 "Mary I commercial artist bds 2 Woburn W M
 "Mildred student bds 40 Warren
 "Milton A Mrs h 47 Auburn W M
 "Norman E clerk bds 47 Auburn W M
 "Peter C h Grove near Winchester line W M
 "Ruth E student bds 40 Warren
 "Shepard h Grove near Winchester line W M
 "William T (Savina) stair builder h 320 Fellsway W



- Broome George W (Mary E) waiter h 23 Clayton av S M
 Brosnahan P Francis supt Tuft's Colleget P O h at
 Arlington
 Brouillard Wilfred machinist bds 15 Linden G
 Brousseau Albert (Millie) laborer h 12 Locust G
 "Alfred H (Vera) brass finisher h 37 Wright av S M
 "George (Stephine) engineer b 413 Riverside av G
 "James driver bds 12 Locust G
 "Matilda widow Paul h 413 Riverside av G
 "Paul D hairdresser b 413 Riverside av G
 Brown Abbie D widow David H h 7 Wyman W M
 "Agnes J Mrs h 22a Sheridan av G
 "Alfred P gateman High W M b 54 Canal do
 "Alexander (Katherine) salesman h 18 Leyden
 "Alice M Mrs h 181 Middlesex av W
 "Allen B engineer bds 162 Main
 "Amelia E bds 162 Main
 "Amy A stenographer bds 37 Quincy
 "Anna M widow William L h 255 Arlington W M
 "Annie G widow Oran h 238 High
 "Arthur laundryman h 21 Granville av
 "Arthur E leather sorter bds 21 Granville av
 "Benjamin K (Maybelle H) clerk bds 67 Marshall
 "Bertha C teacher Osgood school b 255 Arlington W M
 "Burton S (Edith) clerk h 173 Allston W M
 "Charles H (Dorothy A) bookkeeper h 516 High
 "Charles H (Marion L) mgr 217 Arlington W M h 66
 Boston av do
 "Charles N (Annie) grocer 275 and 379 Main h 12
 Stanley av
 "Charles R (Sarah F) real estate h 28 Kilgore av
 "Daniel J (Ida M) real estate h 38 Acton circle
 "Edmund R (Elizabeth M) dentist h 120 Spring G
 "Edward (Margaret) janitor h 153 George
 "Edward B advertising mgr h 7 Gleason
 "Edward F (Grace) bookkeeper B h 87 Central ave G
 "Edward N (Mabel A) treas 90 Canal B h 28 Brooks
 W M
 "Edward W (Amanda) h 51 Fourth W
 "Edwin L (Frances) machinist h 10 Carney
 "Ellen F Mrs h 19 Johnson av
 "Emeline S widow Frederick B h 67 George
 "Ernest J (Grace A) printer h 37 Quincy M H
 "Ernest W (Nellie F) electrician h 96 College av
 "E Manning carpenter b 253 Boston av M H
 "Frances Mrs hairdresser bds 57 High
 "Frank C clerk B bds 188 Fellsway W
 "Franklin K (Minnie T) hardware B h 67 Marshall M H
 "Fred E (Ersie) leather cutter h 18 Carney
 "Frederick W (Florence A) machinist h 6 Court
 "George H concrete engineer bds 38 Kilgore av
 "Harriet C widow Fred bds 23 Cushing
 "Harry A clerk B bds 17 Hilldale rd M H
 "Harry N (Edith W) clerk B h 41 Washington
 "Hattie H widow Jason P bds 45 Adams
 "Howard D (Phebe S) bonds B h 105 Allston

**When you learn the full use of your Directory,
you will appreciate its value as one of the
best tools in your business**

Brown

- "Hubert E carpenter bds 2½ Metcalf
- "James nightman 21 Harvard av W M
- "James A salesman bds 17 Garfield av
- "James A (Nettie A) mason h 17 Hilldale rd M H
- "James L Jr (Nellie G) draughtsman h 39 Hamilton
- "John laborer bds 127 Mystic av
- "Joseph died April 9 1916
- "Joseph A (Ada M) Pullman conductor h 13 Vine
- "Joseph E apprentice bds 39 Union
- "Josephine A tel operator 71 High b 130 George
- "Laura widow Frederick W h 183 Fellsway W
- "Laurence L teacher High school h 31 College av
- "Leslie R (Jennie) real estate h 51 Bowen av
- "Lester G (Sarah E) plumbing and heating 99 Wash-
ington h 39 Fourth W
- "Lewis H (E Gertrude) conductor B & M h 23 Emery
- "Lewis N student bds 28 Brooks
- "Mabel F nurse bds 13 Vine
- "Madge clerk bds 37 Quincy
- "Malcolm W (Mary) mgr B h 90 Boston av W M
- "Mary A Mrs h 130 George
- "Mary E bds 17 Garfield av
- "Mary E widow Patrick W h 17 Garfield av
- "Maurice D (Elizabeth C) steamfitter h 39 Alexander
av S M
- "Merrill B (Elizabeth machinist bds 67 George
- "Milward W (Marguerite J) clerk R M S h 23 Burget
avenue
- "Minnie R widow Simeon E h 19 Golden av
- "Nora widow Joseph H 39 Union
- "Ormond B (Mary A) plumber h 235 Middlesex av W
- "Percy A (Laura W) chief clerk B h 30 Adams M H
- "Robert T (Dora M) stencil cutter h 188 Fellsway W
- "Royal A (Persis D) author b 53 Oakland
- "Ruth A teacher Lorin LDame school h Needham
- "Sidney O (Winifred) supt h 8 Mayberry av
- "Thomas (Elizabeth R) confectionery h 185 Brook
View road
- "Thomas (Grace C) carpenter h 253 Boston av M H
- "Thomas F electrician b 17 Garfield av
- "William B (Grace L) receiving teller h 44 Stanley av
- "Walter T (Mabel) chemist h 197 Boston av
- "Willard E (Mary L) telegrapher B h 68 Brookings
M H
- "William E (Ida M) salesman h 14 Quincy
- "William E (Alice) stable h 21 Hale av S M
- "William H (Anna E) music publisher B h 162 Main
- Browne Fred H (Eleanor M) engraver h 75 Marion
- "Frederick H (Annie M) tailor h 26 Manning
- "Mary E private sec b 26 Manning
- *"William H plumber b 26 Manning
- "William P salesman b 17 Garfield av
- Brownell Charlotte S Mrs h 24 Woburn
- "German h 87 North M H
- Browning Edith N music teacher 14 Edison av b do



Browning

- "Sarah E widow James E h 14 Edison av
 Bruce Alexander carpenter h Russell
 "David jeweler rms 128 George
 "David W collector bds 40 Williams S M
 "Elizabeth Mrs h 40 Williams S M
 "Francis P (Georgie A) horse clothing B h 16 Wood-
 land av
 "Marilla L widow George F bds 101 Fellsway W
 "Robert A (Catherine E) foreman h 104 Magoun av
 "W T conductor B E Ry h 21 St Mary
 Bruchs Otto artist bds 114 Lawrence G
 Brum Antonio E died Jan 13 1917
 "Arthur clerk bds 55 Cherry
 "Charles A (Josephine) steam fitter 42 High h 61
 First W
 "Eliza A widow Antonio E h 55 Cherry
 Brunell Leo W (Mae G) pressman B h 6 Walnut
 Bruno Dominick (Alma) barber h 32 Russell
 "Frank (Fannie) tailor h 180 Salem
 "Genesoro (Theresa) tinsmith h 48 Bow
 Brunt Everett J clerk bds 8 Henry
 *"John J apprentice bds 8 Henry
 "Robert J (Mary) harness maker h 8 Henry
 Bryan Alice L teacher Gleason school bds at Roxbury
 "Anna J widow Andrew L h 5 Allston ct W M
 "Harold J (Ethel M) mgr bds 88 Allston
 "James H (Bertha A) restaurant h 627 Fellsway
 "Winifred H stenographer bds 5 Allston ct W M
 Bryant Elizabeth Mrs groceries 48 Fulton h Somerville
 "Elwood G (Angeline) chauffeur h 32 Circuit W M
 "Eugene E (Helen A) clerk B h 19 Princeton
 "John E (Ida F) (John Bryant's Sons) Charlestown h
 1442 Mystic Valley parkway W M
 "John S (Nellie J) bookkeeper h 10 Whittemore
BRYANT'S JOHN SONS undertakers 15 Austin Charles-
 town and 353 Medford Somerville See back cover
 Bryar Harold L driver b 111 Arlington W M
 "Isabel F Mrs h 111 Arlington
 Brydon Madeline C teacher High school bds 21 Wyman
 *Bryne Herbert H stenographer bds 61 Sharon W M
 "Willard B (Emma L) contractor 61 Sharon W M h do
 Bucchi Raphael (Susie) laborer h 248 Park
 Bucci Luigi (Mary) cabinet maker h 95 Fulton
 Bucek Charles H tea B h 17 Florence
 "Mary L h h 144 Park
 Buchan John (Elspeth) plasterer h 61 Newburn av
 Buchanan Elizabeth Mrs h 268 Fellsway W
 "George B (Nellie L) mechanic h 77 Orchard
 "John A bds 268 Fellsway W
 "J Wallace (Cora A) clerk h 33 Farragut av
 Buck Edward G (Annie) decorator h 48 Grant av G
 "George H W electrician bds 48 Grant av G
 "Victor T (Florence N) sales agent h 99 Magoun av
 Buckle Dora S Mrs bds 31 Dudley
 Buckles Lionel L (Emily M) driver h 113 Summer

Highland Coal Co.

Telephone 1020 Somerville

66 MEDFORD [1918] DIRECTORY

- Buckley Daniel J U S N h Fells av bey Watervale rd
 "Eugene F (Alice) driver h 17 Irving
 "James J printer h 7 Salem
 "John J (Lucy M) machinist h 46 Adams
 "Mary E Mrs h 60 Albion
 "Michael F (Nora) hairdresser 7 Salem h do
 "Richard mason h 60 West
 "Richard F appr bds 60 West
 "Theodore W (Nellie) clerk h 66 Orchard
 Buckmaster Frederick L (Eliza) electrician h 101a Third
 W
 Bucknam Emily J widow Richard b 35 Fifth W
 *"Harold M U S A bds 26 Farragut av
 "Hazel M stenographer bds 26 Farragut av
 "Robert M (Jennie B) h 26 Farragut av
 Buffum John B A (Caroline M) police sergeant h 21 Vine
 Buggs Oliver Jr elevator man bds 61 Jerome
 "Oliver M Mrs h 61 Jerome
 Buker Fred A (Mabel) engineer h 88 Summer
 Bullard Evelyn M Mrs bds 56 Gordonia rd S M
 Bullens Charles E (Edna W) carpenter h 600 Main
 Bullock Charles M rem to Burlington Vt.
 "Thomas P (Jennie M) printer B h 126 North
 Bultken Louis H (Mary) h 7 Lambert
 Bumpus Hermon C pres Tufts College h 8 Professors row
 Bumstead Patrick (Mary) special police officer h 64
 Wareham
 Bund Charles (Alice M) bookkeeper h 5 Bellevue ter
 "Paul teacher manual training public schools h at
 Malden
 Bundergard Hans N (Gertrude) mechanic B & M R R h
 168 Middlesex av W
 Bunker Edward N rem to Malden
 "Shirley salesman B rms 16 Wright av S M
 "Viola milliner h 23 South
 Bunnell Raymond (Hazel M) fireman h 105 Harvard
 Bunney Samuel (Lena) painter 40 High h 287 Salem
 Burbank Edwin C h 35 College av
 Ella L bds 35 College av
 "Willis H (G Vivian) mgr h 7 Thatcher G
 Burd Edwin D (Eva I) h 130 Allston W M
 Burdell Gustave V (Helma A) tailor B h 56 Marion
 Burden Harry P instructor civil engineering Tufts College
 h at W Somerville
 Burdett George H (M Ethel) mgr B h 7 Benton rd
 "Samuel F (Jessie M) machinist h 76 Sharon
 Burdick Helen W Mrs h 650 Mystic Valley Parkway
 Burdon Thomas M (Jean A) clerk h 22 Gorham rd
 Burgess Nathaniel (Nellie) theatrical mgr h 19 Welling-
 ton rd W
 Burgoyne Thomas F (Martha E) foreman B h 46 Quincy
 M H
 Burhoe Edgar M (Hilda) shipper h 36 Circuit
 Burk Louis F (Evangeline G) officer State Prison h 49
 Johnson av
 Burke Annette saleswoman bds 45 Ship av



Burke

- "Bartholomew J (Hannah) laborer h 94 Bristol rd
- "Celia bookkeeper bds 45 Slup av
- "Edward J (Elsie M) foreman 26 Newbern av
- "Elizabeth saleswoman bds 45 Ship av
- "Emily h 127 Surrey
- "Esther M bookkeeper bds 98 Arlington
- "Francis H (Catherine) teamster h 29 Summer
- "Helena G stenographer bds 73 Cotting
- "Herbert (Celia) freight handler B h 45 Ship av
- "John (Elizabeth) fireman h 46 Fulton
- "Joseph M Rev asst St Joseph church bds 114 High
- "Margaret E widow John h 73 Cotting
- "Margaret M stenographer bds 73 Cotting
- "Mary saleswoman bds 45 Ship av
- "Richard (Laura) mechanic h 68 Winchester
- "Thomas D (Annie A) blacksmith h 98 Arlington W M
- "Walter T (Mary C) physician 112 Salem h do
- "William J (Bertha M) stenographer h 154 Grant av
see Bourque
- Burnett Anna J widow Lloyd h 16 Wright av
- "Lloyd E drug clerk h 16 Wright av
- Burnham Albert E (Emma J) asst mgr h 77 Monument
W M
- "Arthur A salesman h 18 Greenleaf av
- "Arthur N (Celia M) salesman h 49 Hilldale rd M H
- *"Clifford G U S A bds 127 Park
- "Joseph R (Ida M) fireman B & M h 56 Marshall
- "Myron F (Mabell E) cigar maker h 26 Emerson
- "Ralph A (Agnes C) salesman h 32a Maple av
- "Roy R (Sadie H) electrical engineer h 32 Dudley
- "Samuel L T (Annie A) accountant h 127 Park
- "Winifred L bds 127 Park
- Burns Annie E Mrs h 30 Woburn
- "David (Eliza) motorman h 43 Franklin
- "Elmer V painter bds 42 Morton av
- "Jane widow David E h 38 Hancock av
- "John (Catherine) mason h 84 Salem
- "John J (Annie) city laborer h 53 Marshall
- "Robert F (Sophia T) conductor B E Ry Co h 42
Morton av
- Burokoff Nathan tailor 115 Main h at Malden
- Burpee Irving C (Lillian C) chauffeur h 8 Henry
- "James h 53 Otis
- Burr Lydia W Mrs died Jan 24 1916
- "Roy T (Regina A) chauffeur h 10 Sanger
- Burrage Ruth K teacher Everett school b 68 Washington
- Burrell Charles S (Carrie J) driver h 15 Revere pl
- "Frank S clerk b 235 Salem
- "Fred J advertising B b 235 Salem
- "Harry C (Emma L) physician h 2 Water
- "James W clerk b 235 Salem
- "J Frank (Ella L) milk 235 Salem h do
- "Lizzie widow Ford h 30 Lincoln W M
- "Warren W driver Comb A b 15 Revere pl
- "Wesley bookkeeper bds 15 Revere pl

**MALDEN REAL ESTATE A SPECIALTY
ALSO BOSTON AND ALL SUBURBS**

Charles W. Howard & Son

Boston Office, 18 Tremont Street Malden Office, 32 Summer Street

68 MEDFORD [1918] DIRECTORY

- Burrill John (Agnes teller h 97 Fulton
Burriss Charles F (Beatrice) telegraph operator W M sta
h 142 Sharon
Burrows Lillian E steno E Teel & Co b 14 Douglass rd
"Mabel F gold layer bds 14 Douglass rd
"Robert (Nellie F) carpenter h 14 Douglass rd
"Walter C (Annie V) machinist h 60 Ship av
Burt Ernest E (Cora J) fireman h 132 Sharon
"Levi W (Margaret A) wood moulder h 15 Canal W M
"Margaret A boarding 15 Canal W M h do
Burtlett Joe carpenter b 28 Touro av
Burton Charles M (Margaret) foreman h 76 Brownell
M H
"Elizabeth A widow William b 39 Henry S M
"Frank E provisions 568 High h at Somerville
"Henry chauffeur b 171 Park
"Thomas M (Lillian V) engineer h 239 Central av G
"William V (Clara E) bookkeeper h 7 Irving
Burwell Gilbert h 31 Albion S M
"Gilbert C (Ethel R) waiter h 31 Albion S M
"Harry H O stenographer h 36 Sherman W M
Burwin Henry (Minnie E) asst sales mgr h 664 Mystic
Valley Parkway
Busam Joseph F (Mary) carriage painter B h 63 Newbern
av S M
"William printer b 63 Newbern av S M
Bush Horace R (Elizabeth) carpenter h 82 Gaston
"Ira A (Alice M) supt B h 39 Farragut av
"Ralph R buffer rms 15 Usher rd
"Samuel L (Florence) designer h 20 Water
"Vannerai asst professor electrical engineering Tuft's
College h Chelsea
Bushnell Leon P (Florence) supt B h 60 Warren W M
Buss Arthur S civil engineer h 217 Main
"Charles B (Carrie) ins agt and treas Medford Savings
Bank h 44 Bradlee rd
"George S died Jan 30 1917
"Herman L h 21 Royal
"Kate Meldram b 44 Bradlee rd
Bussell George L (Ida J) salesman h 56 Bowdoin
Bussey Carl H postal clerk bds 8 Sherman ct
"Edward B (Sarah E) h 8 Sherman ct
Busteed Frank (Julia) laborer h 2 Western av
Butcher Charles G clerk bds 153 Spring G
Butler Annie M bds 68 Magoun av
"Carrie A Mrs h 156 Jerome
"Elizabeth F b 59 Irving W M
"George W died July 10 1917
"John W (Nellie) supt h 22 Quincy M H
"Rebecca S widow Charles H h 265 Salem
"Rudolph R (May E) draughtsman h 19 Braemore rd
"William G (Emma) h 40 Fairfield W M
"Winthrop F (Mabel F) clerk h 152 Allston
Butterfield George (Belle W) salesman h 15 Dudley
Butt Michael L (Alice M) blacksmith h 70 Gaston
Butters Andrew L (Nellie) buyer B h 33 Cross



Butters

- "Frederick L (Mildred) police h 33 Cross
 "Lewis C (Bertha) engineer B & M h 38 Franklin
 "Sarah widow Andrew b 9 Cross
 "Walter C laborer bds 38 Franklin
 "William A (Annie F) fireman B & M h 100 Magoun av
 Butts John C (Elizabeth) carpenter h 82 Gaston
 Buzzell Alfred E (Carrie M) iron worker h 59 Spring
 "Alvin C (Lettie J) nailer h 102 Myrtle G
 "Esther dressmaker bds 102 Myrtle G
 "Olive M bds 102 Myrtle G
 Byam Arthur W (Carrie E) clerk h 519 High W M
 "Loretta E piano teacher b 50 Tyler av
 "Lysander M died July 6 1917
 "Sarah N widow Lysander M h 50 Tyler av
 Byrne James W (Lillian F) clerk h 45 Chandler
 "Patrick died Sept 14 1917
 "Thomas J (Mary) laborer h 49 Mystic av
 Burns Ellen h 45 Stearns av
 "Nora A Mrs h 116 Fellsway W
 Byron Gertrude F clerk water dept b 3 Pleasant
 "Grace D stenographer b 3 Pleasant
 "James E (Mary J) supt h 69 Sharon W M
 "John H (Catherine E) mason 8 Salem h 3 Pleasant
 "John H jr clerk bds 3 Pleasant
 "Mary C clerk B b 3 Pleasant
 "Patrick H (P H Byron & Son) contractor 43 Sharon
 W M h do
 Cadey Edward N (Mary) h 168 Riverside G
 Cadigan Cornelius J (Alice) steam fitter h 75 Sheridan av
 "George H steam fitter b 88 North
 "John J removed to Dorchester
 "Kenneth S (Pearl E) foreman h 88 North
 Cady Mary Mrs h 36 Foster ct G
 "William electrician h 36 Foster ct G
 Caffarilli Joseph (Annie) barber B h 595 Main S M
 Cahalan Charles H clerk 1 Edward S M b 3 do
 "John F bookkeeper b 3 Edward S M
 "John H (Isabelle) grocer 1 Edward S M h 3 do
 "William J clerk bds 3 Edward
 Cahill Frances W stenographer bds 18 Kilgore av
 "Margaret widow Charles h 50 Canal W M
 "Raymond A (Rose) h 325 Malden
 "William F (Mary C) clerk B h 55 Sheridan av G
 Cahoon Flora D widow James b 33 Hamilton
 "Roy S (Mary E) bookkeeper h 33 Hamilton
 Caiger John G (Edith G) stair builder h 9 Alfred
 Cain Francis G clerk bds 26 West
 "John J (Lillian K) motorman h 117 Fellsway W
 *"Joseph L clerk h 26 West
 *"Lawrence W clerk b 26 West
 "Martin J stenographer b 26 West
 "Mary F b 24 West
 Caines Jessie A Mrs h 123 Fellsway W
 Calder Gustavus (Harriett A G) baker h 25 Shapley av
 S M

THE W. P. TOBEY AUTO and SUPPLY CO.
SERVICE Cars Overhauled and Repaired
 Vulcanizing—Batteries Charged
 Cars for Rent—Auto Supplies **SERVICE**

Calder

- "William E Jr (Julia M) salesman B h 1 Usher rd W M
- Caldwell Annie J Mrs h 71 South
- "Charles C (Ella L) salesman h 82 Otis
- "Charles E (Isabelle L) meat cutter h 61 Dexter S M
- CALDWELL FREDERICK J** (Jessie) furniture 1 Davis sq Somerville h 9 Ravine rd W M See front cover
- CALDWELL FURNITURE CO** furniture, carpets and ranges 130 to 134 Pleasant Malden telephone See front cover
- "Harry L (Mabel H) agent h 10 Woodland av
- "Martha T proof reader rms 6 Ellis av S M
- "Merton H (Minerva) shoes h 25 Chardon rd
- Calef Albert E (Elizabeth) carpenter h 11 Orchard
- "Elizabeth A h 203 High
- "Ralph G (Leonora R) h 550 High W M
- Calkins Ernest W boat builder b 8 Sable's ct
- Callaghan Madeline F milliner b 8 Grand View av
- "William (Florence E) salesman b 133 Sheridan av
- Callahan Charles A plumber h 87 Third W
- "Daniel died Nov 26 1916
- "D Henry (Margaret) pattern mkr h 58 Bristol rd
- "George L (Edith) electrician h 121 Fourth W
- "Irene h 561 Riverside av W W
- "John steam fitter bds 124 Sheridan av
- "John driver bds 301 Park
- "John F (Edith) electrician h 38 Metcalf
- "Josephine F bds 124 Sheridan av
- "Margaret J bookkeeper bds 512a Main S M
- "Mary B h 561 Riverside av W
- "Mary B h 561 Riverside av W
- "Michael police h 48 Hancock av
- "Michael Rev asst pastor St Clemens R C church h 71 Warner
- "Patrick (Margaret T) foreman h 301 Park
- "Patrick J yard master B & M h 47 Wellington rd W
- "Robert died Nov 6 1916
- "Timothy laborer bds 124 Sheridan av
- "William F (Anastasia) ship fitter h 105 Third W
- "William F (Florence E) h 133 Sheridan av
- Callen Annie bookkeeper bds 15 Kilgore av
- Calley Dorothy E bds 66 Dudley
- "Nellie W Mrs bds 66 Dudley
- "Warren B salesman bds 66 Dudley
- Calloway Elizabeth widow Albert b 36 Sherman W M
- "Frank M (Lucy C) laborer h 93 Jerome W M
- Calnan Joseph laundry agent h 37a Paris
- Thomas L clerk h Andrew near Elm
- Calobro John J (Lillian G) dentist B h 604 Main
- Calvin Edwin(Margaret A) salesman h 40 Alexander av
- Cameron Archibald (Frances) baker h 67 Morton av S M
- "Hugh M (Sarah J) h 86 Medford S M
- "Lillian T Mrs h 8 Brookings
- "Louis (Catherine) barber h 585 Main
- "Wallace K bds 356 Salem
- *"William P (Florence) h 109 Third W



- Camp Charlotte E teacher h 34 Myrtle G
 "Martha A h 34 Myrtle G
 Campbell Albert J (Alice) foreman h 53 Sharon
 "Angie widow Eldon R b 36 Stoughton
 "Arthur W (Anna G) (Medford Furniture Exchange)
 141 Main h 24 Brooks park
 "Bertha F bds 16 George
 "Caldwell (Rebecca) glass silverer h 134 George
 "Catherine clerk h 17 Golden av S M
 "Cedric C (Amelia) janitor h 12 Marshall
 *"Charles A clerk b 15 Fulton
 "Charles H (Jeanette F) shipper h 15 Fulton
 "Cornelius (Margaret) conductor h 15 Maynard
 "Eldon R clerk bds 36 Stoughton
 "Ernest H clerk b 15 Fulton
 "Franklin E (Elizabeth) physician 414 High W M h do
 "George L student bds 15 Fulton
 "Harry H laundry bds 15 Fulton
 "Henry C steam fitter b 90 Salem
 "Irving A (Grace L) fireman h 89 Gaston
 "James E clerk bds 35 Marion
 "James H (Isabella A) iron moulder B h 77 Winchester
 S M
 "John A h 13 Fifth W
 "John D painter h 16 George
 "John J (Henrietta) plumber h 87 Spring G
 "John W (Annie L) shipwright h 99 Sheridan av
 "Joseph S (Catherine) motorman h 59 Hill av
 "Laura A bds 17 Jackson W
 "Lillian bkpr b 99 Sheridan av
 "Mary L Mrs h 14 Monument
 "Matilda C widow Peter h 12 Wyman W M
 "Neil conductor b 15 Maynard
 "Roy S clerk b 15 Fulton
 "Thomas F (Mary E) cabinet maker h 90 Salem
 "Vira M stenographer b 6 Everett
 "Wallace (E Maud) rubber goods 395 Main h 212 Har-
 vard
 "Walter conductor bds 15 Maynard
 "William E (Amy J) engineer h 35 Marion
 "William H h 15 Fulton
 "William J (Bertha A) eng B & M h 15 Hamilton
 Candrello Nicholas (Margaret) barber h 27 Lewis
 Canepa Charles bds 77 Bristol rd
 "Joseph clerk b 77 Bristol rd
 "Louise widow John bds 77 Bristol rd
 Canfield James F (Bessie A) chauffeur h 8 Ellis av S M
 Cannon James J clerk h 353 Malden
 Canny Mary Mrs b 68 Almont
 "Philip J laborer b 68 Almont
 Cantell Thomas W laborer h 38 Mystic av
 "William A (Anna) chauffeur h 40 Washington
 Cantelo William (Eva E) carpenter h 17 Medford S M
 Canty Alice C supervisor N E Tel & Tel B bds 35 Gore
 "Anna widow Timothy h 2 Goodwin ct
 "Blase student b 35 Gove

Seek, and Ye Shall Find

the progressive man's advertisement in his local
Directory. At your service when his goods are wanted

72

MEDFORD [1918] DIRECTORY

Canty

- "Daniel (Ellen) engineer h 35 Gove M H
- "Helen bookkeeper 243 Boston av M H b 35 Gove do
- "Mary J supervisor N E Tel & Tel bds 35 Gove
- "Simon P (Mary E) foreman street dept h 127 Mystic av S M
- "Simon P Jr driver B b 127 Mystic av
- Canzelli Joseph (Philipi) tailor h 26 Liberty av S M
- Capozzoli Carmelo (Theresa) bartender h 2 Earl av
- "John L student bds 2 Earl av
- Cappuccio Julius (Linda) hairdresser 469 High W M h 124 Boston av
- Carboine Anthony P (Mary L) confectioner B h 15 Sagamore av
- Carbone Laurence (Angena) shoemaker h 495 Main
- "Peter (Josie) farmer h 495 Main
- Carbonneau Henry timekeeper B & M bds 48 Albion
- "Joseph foreman B & M bds 48 Albion
- "Stanilas (Melvina) watchman h 6 Rockwell av G
- Carbrio Joseph (Gardarina) lab h 26 Sprague ct
- Cardosa Frank bkpr rm 81 Albion
- Carella Antonio laborer 77 Riverside av h 78 Fulton
- Carens John J foreman h 572 High W M
- Carew James J (Mary) motorman h 84 South st
- "Lawrence (Mary E) janitor Brooks school h 41 Martin
- "Patrick (Mary) laborer h 59 Ship av
- Carey Arnold G student bds Mass av
- "Edward H engine repairer h Mass av
- "Francis lab bds 567 Main
- "James R bds 46 Lambert
- "John (Catherine) electrician h 46 Lambert
- "John B steno bds 46 Lambert
- "John J (Annie F) meat cutter h 227 Spring
- "Robert blacksmith h 15 Newcomb
- Cargiari Margaret Mrs h 17 Fifth W
- Carilla Patrick (Frances) carpenter h 37a Williams
- Carl Alvin (Grace) steamfitter h 529 Main
- Carleton Bridget widow Peter h 34 Tufts
- "Edward F clerk b 28 Taintor
- "George H (Agnes G) machinist h 215 Central av G
- "James H clerk Medford clerk P O bds 34 Tufts
- "John painter 40 High bds 34 Tufts
- "Winfred G (Lucy N) salesman h 18 Bradshaw
- Carlin Henry J stenographer B b 43 Albion S M
- "James F (Sarah F) laborer h 94 Spring
- "John J (Catherine A) coremaker B h 43 Albion S M
- "Nellie stenographer b 553 Main
- "William D multiplex operator bds 43 Albion
- Carlise Catherine E dressmaker 7 Lapham G h do
- "Harry (Louise) clerk h 14 Maple av
- Carlisle William A (Elizabeth) salesman h 48 Traincroft

- Carlsen John H (Elizabeth A) mariner h 89 Winthrop
- Carlson August (Caroline) driver h 289 Fellsway W
- "Axel E (Anna) carpenter h 187 Sheridan av
- "Elmer painter bds 44 Bow



Carlson

- "Ernest T choreman b 105 Arlington W M
- "Frank W (Lena W) laborer h 30 Canal
- "Gustava (Sally) machinist h 41 Manning
- "G Leonard (Hilda M) painter h 44 Bow S M
- "J Robert (Edith P) mariner h 55 Garfield av
- "Otto janitor 14 Pearl bds do
- Carlton George houseman bds 104 Main
- Carlyle Frederick (Janet K) plasterer h 609 Fulton
- Carman Henry (Jane) h 163 Central av G
- Carnes Edward J (Gertrude) foreman h 36 Bradshaw
- Carney Charles P (Eva L) foreman h 101 Bowdoin
- "Dennis M leather wkr b 32a Orchard
- "Thomas M (Mary A) fireman h 19 Bellevue M H
- Carpenter Arthur G (Madonna) h 18 Maverick av
- "Charles L (Emma M) compositor B h 368 Main S M
- "Edwin K contractor b 47 Allston W M
- "Ernest H (Hazel M) salesman h 8 Wright av S M
- "Eustis towerman bds 90 Boston av W M
- "Francis D (Martena) plumbing B h 28 Capen M H
- "Irving L (Ella) mgr h 1 Bellevue ter
- "Frederick W commercial traveler h 105 Fellsway W
- "Juliette W B widow Robert K h 47 Allston W M
- "Katherine Mrs b 53 Poole G
- "Roy E (Blanche) cable tester h 27a Albion S M
- "Ruth W teacher James school b at Melrose
- "S Eustice towerman B & M b 90 Boston av
- Carr Charles H clk bds 104 Bowdoin
- "Clarence bds 87 Wicklow av
- "Edmund F ball player bds 104 Bowdoin
- "Ella Mrs h 87 Wicklow av
- "Francis D (Martena) plumbing B h 28 Capen M H
- "Frank E (Jennie) chauffeur h 99 Harvard S M
- "Fred P (Lucy A) lawyer 101 Tremont B h 42 Gleason
W M
- "Herbert (Gertrude T) h 52 Newbern av
- "Hugh grocer 310 Main rms 1 Sayso rd
- "Mary E Mrs h 104 Bowdoin
- "John N (Bridget) motorman h 24 Fulton
- "Robert blacksmith h 15 Newcomb
- "Thomas P (Lillian C) clk B & M h 30 Liberty av S M
- *Carragher John F (Ella) conductor B E Ry Co h 1126
Fellsway G
- Carrell Frank (Margaret) chauffeur b 123 Monument W
M
- Carrigan Alexander (Flora B) scorer h 35 Winchester
- Carroll Annie V stenographer b 14 Water
- "Arthur (Emma) h 25 Wyman W M
- "Catherine dressmaker b 14 Water
- "Catherine E dressmaker 7 Lapham G h do
- "Celia A clerk b 80 Cotting
- "Clara J housekeeper 108 Jerome W M
- "Cornelius J (Margaret V) photo engraver B h 16 May-
berry av S M
- "George William clerk B h 27 Madison W M

Highland Coal Co.

Telephone 1020 Somerville

Carbone

- "George W clerk bds 23 Brookings
 "Howard H asst prof technical Tufts College h 66 Wyman.
 "*John T helper bds 80 Cotting
 "Joseph V clerk b 80 Cotting
 "Laura widow Frank h 46 Medford
 "Mary J widow John h 80 Cotting M H
 "Maurice H student bds 14 Water
 "Patrick H (Nora) machinist h 57 Fountain
 "Thomas F (Marguerite M) clk h 14 Martin
 "William gardener (Catherine) h 14 Water
 "William H h 108 Jerome W M
 "William J clerk P O Medford bds 14 Water
 Carron Alphonse (Daisy M) machinist h 104 Fulton
 Carson Albert (Flora) clerk B h 166 Main
 "Frank H (Blanche L) salesman 38 Warren
 "Herbert C (Clara A) h 35 Pembroke
 "James A telegrapher bds 12 Liberty av S M
 "Jennie A student bds 38 Warren
 "Luany W widow Walter P h 24 Liberty av S M
 Carter Calvin S (Jennie) clk B P O h 52 Morton av
 "Frank A (Mary A) Met police h 34 Fountain
 "Harry E (Mabel H) bkpr B h 24 Brooks
 "Helen R widow Edward H h 30 Almont
 "J Smith (Grace W) passenger agt B h 56 Surrey
 "Mary S h 120 Washington G
 "Sarah L Mrs bds 104 Main
 "Virginia F clk bds 34 Fountain
 Cartier Henry N (Caroline W) waiter B h 106 Sheridan av
 Cartwright Alonzo C laundryman h 13 Cudworth
 "Bernice widow John T h 4 Harvard av
 "*Frank R gardener bds 4 Harvard av
 Cary Catherine A widow James h 3 Chardon rd
 "Elizabeth R prin Hervey school b 3 Chardon rd
 Carvell Elizabeth W teacher High school b 10 Ashland pl
 Cary William Avery (Clara P) solicitor in probate B h 211 Woburn
 Cassagrande Michael V (Iside) bkpr h 30 Newburn av
 Casamassina Michael (Josephine) mach h 12 Newbern av
 Cassagrande Michael V (Iside) bkpr h 30 Newburn
 Casavan Walter H (Lucy A) salesman h 27 Hancock
 Casey Agnes G milliner 375 Main bds 3 Berwick rd
 "*Albert E clerk bds 115 Main
 "Catherine M widow Thomas J h 3 Berwick rd
 "Cecelia bkpr 394 Howard bds 3 Berwick rd
 "Florence stenographer bds 21 Wright av S M
 "Frances E Mrs h 52 Winchester
 "Helen G bkpr bds 21 Wright av S M
 "John J motorman bds Lookout rd
 "John K clerk B h 18 Emerson
 "John W (Mary) clerk B h 21 Wright av S M
 "Mary clerk bds 21 Wright av S M
 "Mary A widow Thomas h 26 Marion S M
 "Mildred M milliner bds 18 Emerson

**Malden Electric
Company**



**Malden & Melrose Gas
Light Company**

Phone Malden 780 for service

MEDFORD [1918] DIRECTORY

75

Casey

- "Thomas C brakeman bds 3 Berwick rd
- "William H (Margaret F) contractor 7 Albion S M h do
- Cash Albert (Mary) mason h 15 Cherry
- "Leon B bkpr bds 45 Grant av
- "*William A U S A bds 45 Grant av
- "William S oil h 45 Grant av
- Cashman Mary Mrs died Nov 6 1917
- Cass Eleanor Baldwin Mrs h 149 Forest
- "John W h 149 Forest
- "Mary M h 19 Marston
- "Orville B carpenter bds 22 Garfield av
- "Pierce F letter carrier h 19 Marston
- Cassassa John packer bds 14a Sanger
- Cassell David (Katherine F) barber h 28 Taintor
- Casserly Thomas P (Annie T) foreman h 38 Union
- Cassidy Daniel clerk h 312 Boston av M H
- "*Francis E carp bds 157 George
- "Frank C carp h 157 George
- "Franklin C (Marie) physican h 14 Washington
- "John T (Susanna) clerk P O h 49 Bowen av
- "Julia Mrs h 312 Boston av
- "J (Mary) real estate h 55 Auburn
- "Michael A (Marie J) driver h 23 Marston
- "Michael J (Hannah) teamster 77 Riverside av h 120
Summer
- "Thomas fireman bds 14 Newbern av
- "William L (Marion J) commercial trav h 10 Kilgore av
- Castellucci Joseph (Mary) barber h 13 Newbern av
- Cataldo Emilio P (Mary) box maker h 70 Winchester
- "Joseph (Margaret) provisions B h 33 Joseph S M
- "Masamino (Angelina) provisions B h 33 Joseph S M
- Caten James (Joan M) mgr h 12 Monument
- Catharin Norman R (Ethel M) mgr h 42 Jackson rd
- "Seward R (Rena W) vaudeville performers h 188 Har-
vard
- Cathcart Arthur N (Florence G) printer B h Willis av cor
Harvard
- "James W (Charlotte A) clk h 30 Wicklow av
- "Robert H (Ida B) machinist h 31 Wicklow av
- "Ruth F bds 30 Wicklow av
- Catherin M E Mrs h 186 Harvard
- Catino Anthony (Carmelia) laborer h 574 Main S M
- "Charles machinist B h 576a Main S M
- "Dominick (Josephine) barber B h 15 Sanger S M
- "Dominick barber B h 585 Main S M
- "Nicholas (Annie) barber h 595 Main
- "Pasquale (Carmelia) barber B h 576a Main S M
- Catton Caroline J Mrs h 6 Cudworth
- "Grace C clk bds 6 Cudworth
- "*Percy bds 6 Cudworth
- "Winifred E clk bds 6 Cudworth
- Cauglan Daniel F (Amelia M) engraver B h 44 Logan av
- Caulkins Frederick J (Annie B) journalist h 79 George
- "Helen A student bds 79 George

- Cavagnaro Louis laborer h 70 Winchester
 Cavanaugh George A died April 7 1916
 "George J packer b 74 Bristol rd S M
 "John J (Ellen) watchman h 67a Morton av
 "Joseph driver bds 74 Bristol rd S M
 "Leslie (Edna G) conductor h 20a Higgins av
 "Matthew T (Annie) sheet metal worker B h 94 Central
 av
 "Sylvester (Margaret) h 86 Wicklow av
 "William J (Margaret) foreman h 74 Bristol rd S M
 Cave Ann Mrs died May 25 1916
 Cavill Charles H (Martha) printer h 7 Irving W M
 Cefale Alvino (Minziatta) plasterer h 14 Leyden S M
 "& Indigaro (Alvino Cefalo and Salvatore Indigaro)
 plasterers 14 Leyden S M
 Celati Constantine (Lucy) driver h 146 Summer
 Celeste Charles D (Anna E) barber h 38 Frederick av
 Center Edward h 11 Hall G
 "Felix (Anna) junk collector h 166 Riverside av G
 "George Alfred (Mary A) junk 11 Hall b do
 "Henry (Mary) produce h 314 Riverside av G
 "Joseph (Ellen L) engineer h 60 Fulton
 Central Committee United Study of Missions May H Leav-
 is agent 450 High W M
 "Market 30 Main
 Cerella Alphonso (Angelina A) bootblack B h 92 Win-
 chester S M
 Cerisola Frank G (Josephine W) deputy surveyor h 92
 Harvard
 Cerussi Marianna widow Peter J h 60 Williams
 "Peter J died Jan 25 1916
 Cervera Alfred candymaker bds 276 Main S M
 "Domenico (Mary) candy mfr h 276 Main S M
 "Nicholas (Mary) clerk h 590a Main S M
 Chabot George J mechanic bds 189 Brook View rd
 "Pacific J (Minnie J) engineer h 189 Brookview rd
 Chadbourne Charles F clerk bds 5 Salem
 "Charles W (Lillian E) clothing B h 16 Intervale av
 "Louis R salesman bds 16 Intervale av
 "Margaret Mrs h 74 Union
 "Raymond B salesman bds 16 Intervale av
 Chadwick Ransom (May) machinist h 55 Marshall
 Chaffin Margaret Mrs bds 96 Otis
 Chalmers John J (Elizabeth J) cabinet maker B h 36
 Leyden S M
 "Walter A clerk h 35 Leyden S M
 Chamberlain Arthur H conductor h 58 Lambert
 "Chapman H accountant B & M bds 35 Grove
 "George E h 10 Almont
 "John T (Delia M) inventor h 95 Otis
 "Lucy P widow H b 10 Chestnut
 "William E (Bertha) asst treas B h 13 Garfield av
 Chambers Harold S (Alice) salesman h 324 High W M
 "Jonas B (Heldina) h 1036 Fellsway
 Champion Bros (H Bruce and John L) contractors and
 builders 17 Thatcher G



Champion

- "H Bruce (Sarah E) h 17 Thatcher G
- "John H b r 17 Thatcher G
- Champlin Vere C (Edna) salesman h 36 Magoun av
- Chandler Fanny B student bds 80 High
- "Harry E driver bds 27 Henry S M
- "H Orville (Margaret S) roofer B h 28 Greenleaf av
- "Irene E clerk bds 27 Henry S M
- "Irene L wid Lewis A h 27 Henry S M
- "Joseph (Anita G) instructor organics chemistry Tufts College h 7 Edison av
- "Mabel G operative b 27 Henry S M
- "Marilla S Mrs h 586 Main
- "Norman B student bds 80 High
- "Norman F (Alice G) physican 82 High h 80 do
- "Pliny C (Clara B) druggist 333 Boston av h 21 Hilldale rd
- "William F (Martha E) painter h 100 Jerome
- Champlin W H pres Champlin & Hobbs Box Co Fifth st
CHAMPLIN & HOBBS BOX CO Fifth st See page 32
- Chaney Alden C died Nov 12 1917
- "Elizabeth A h 12 Pearl
- "Josephine widow Alden C h 57 Dudley
- Chapin Chester L (Mary E A) h 115a Fourth av
- "George E (Lizzie B) clerk h 102 Summer
- "Joseph A (Julia) auditor h 155 Forest
- "Octavia teacher High school bds 102 Summer
- "Sarah E Mrs bds 33 Chandler
- "Susan F clk assessors office b 155 Forest
- "Walter H died April 12 1916
- Chapman Edwin W bakers supplies B h 4 Oakland park
- "Eldred L (Viola A) chauffeur h 48 Cushing
- "Paul carp bds 48 Cushing
- "Roy A (Grace E) chauffeur h 170 Sheridan av
- Chappelle General L (Mary) laborer h 23 Jerome W M
- Charest Abraham J (Margaret T) engineer h 10 Wareham
- Charles Frederick (Mary) salesman h 502 Main
- "Percival E clerk bds 502 Main
- Charlton Leslie A (Persis G) clk B h 32 Metcalf
- "Robert W (Meta M) shipper h 23 Bond
- Charnock Fred R (Elizabeth E) city engineer 52 Swan h
50 Quincy M H
- "Percy C fire protection engineer bds 50 Quincy
- Chase Allan P (Mary D) hardware h 105 Governors av
- "Cecelia B L widow Robert D h 57 Harvard W M
- "Charles D (Blanche F) mgr h 53 Playstead rd
- "Charles H professor Steam Engineering Tufts College
h at Stoneham
- "Clyde R (Florence E) lawyer 16 Temple W M h do
- "Curtis D (Marie L) draughtsman h 7 Smith
- "Elmore L (Gertrude) shipper B h 67 Wareham
- "George mgr bds 66 High
- "George L (Ethel M) expressman h 16 Touro av
- "James A chauffeur bds 16 Touro av
- "James H driver 9 Playstead rd W M h 16 Touro av

THE W. P. TOBEY AUTO and SUPPLY CO.
SERVICE Cars Overhauled and Repaired
 Vulcanizing—Batteries Charged
 Cars for Rent—Auto Supplies **SERVICE**

78

MEDFORD [1918] DIRECTORY

Chase

- "Katherine widow George h 54 Edward S M
- "Marcia H bds 222 Main S M
- "Nettie A died Dec 30 1916
- "Rodney G salesman B h 109 Brooks W M
- "Walter H electrical contractor h 12 Cudworth
- "W Fred (Ada T) insurance h 27 Gleason W M
- Cheatham George B (Alice) h 19 Boston av W M
- "William H clerk b 19 Boston av W M
- Cheetham John bds 59 Water
- "Samuel (Lena) machinist B h 59 Water
- Chellis Herbert E (Elizabeth E) officer State Prison Char-
 lestown h 59 Edward
- "Roland E (Ethel) special police B E Ry b 59 Edward
 S M
- Cheney Arthur W h 10 Gove M H
- Chesmore Archibald I driver b 73 Edward S M
- "Julia A widow I h 73 Edward S M
- Chevalier Constance P teacher b 33 Summit rd
- "Elizabeth A widow Charles N h 33 Summit rd
- Cheyne William A (Alice M) electrician h 32 Woburn
- Chick John F (Josephine) blacksmith h 43 Summer
- "Justin I (Ethel) salesman h 580 Main S M
- Chickering Arthur D (Ella E) engineer High school h 227
 Salem
- Child Henry T (Mary B) salesman h 67 Washington
- "Luther M (Ada B) supt B h 103 Warren W M
- "William S assessor h 59 Washington
- Childs Carl O optician B h 47 Madison W M
- "Lewis W clerk bds 98 Second W
- Chincorrielle Geriino (Dalalio) lab h 78 Newbern
- Chipman Esther F clerk B bds 48 Everett
- "Harold V (Helen L) salesman 54 South B h 122 All-
 ston W M
- "Henry A (Isabel) machinist B h 48 Everett
- "Henry A Jr clerk B b 48 Everett
- "John E salesman h 108 Otis
- "Robert W (Sarah) clerk h 108 Otis
- "Sands C (June) reporter B h 14 Princeton
- Chisholm Chester W student bds 12 Sayso rd
- "Florence W widow John H h 75 Kenmere rd G
- "Fred (Gertude) driver h 76 Albion S M
- "Harold K dry goods b 12 Sayso rd S M
- "John H died June 28 1916
- "Kenneth (Annie M) salesman B h 12 Sayso rd S M
- Chittenden Frederick J (Ruth H) sales mgr h 11 Wood-
 land av
- Chosse George (Alice T) track walker h 46 Columbus av
- Chown George H (Jennie) foreman B h 15 Bowdoin
- Chretien George (Adeline) engineer h 18 Cross
- Christensen Carl (Emelie) machinist h 40 Almont
- "Carl J (Matilda) tailor h 32 Winchester
- "Eric H student b 32 Winchester
- "LeRoy C clerk bds 32 Winchester
- Christian Science Reading Room Medford Bldg Medford
 sq

**Malden Electric
Company**



**Malden & Melrose Gas
Light Company**

Phone Malden 780 for service

MEDFORD [1918] DIRECTORY

79

- Christie Ernest W (Edith W) teaming 24 Custom House
B h 34 Emery
- Christopher Angelo R glazier bds 28 Leyden S M
"Edward P (Frances J) glazier h 28 Leyden
- Christy Bridget widow Thomas h 53 Summer
"Charles D (Belle F) hotel clk h 54 Circuit
"Helenor E dressmaker bds 53 Summer
- Church Charles C (Eliza J) painter h 11 Pleasant
"Charles H scale repairer bds 11 Pleasant
"Webster H (Lillian E) upholsterer h 44 Monument
"William H auto repairer bds 11 Pleasant
- Churchill Claude M (Ada) machinist h 57 Surrey
"Ethel M Mrs clk bds 52 Warner
"Richard F (Minnie P) teller B h 104 Trincroft
- Chute Albert H printer bds 124 Second W
"Jesse K wid John H bkpr b 442 High W M
"John H b 442 High W M
"Walter H (Rosetta M) clk h 105 Brookings
- Ciampi Louis (Rose) syrup maker h 26 Leyden S M
- Ciccolo Henry (Annie V) buyer B h 22 Shapley av S M
"Simon (Sarah) barber B h 12 Shapley av S M
- Cifrino John (Celia) provisions h 9 Sanger S M
- Cilley William G (Annie) boat builder h 84 Union
- Cincere Henry P bds 12 Summer
- Cincotta Thomas barber bds 63 Poole G
"Vincent baker bds 63 Poole G
"Vincenza widow Philiche h 63 Poole G
- Cirigiano John (Clara) clk h 87 Medford
- City Home off Winthrop opposite Brooks
"Clerk's office 14 Medford bldg Medford sq
"Engineer's office 52 Swan
"Stable James near Mystic av
"Stone Crusher Winthrop near Brooks
- Clabby John (Margaret M) police 80 Main h 166 Sher-
idan av
- Claffin Allan A (Mabel) chemicals 88 Broad B h 8 Laurel
W M
"Charles A (May J) engineer's supplies h 14 Fontine W
M
- Clancy Andrew M (Mary H) h 71 Boston av W M
**James J (Mary) h 183 Fellsway W
"Patrick J (Margaret A) elevator constructor h 20 Fred-
erick av
- Clapp Henry M (Lillian W P) clerk h 15 Monument W
M
- "Sarah A teacher High school bds 51 Ashland
- Clark Alfred (Agnes) storekeeper U S Navy Yard h 49
Tyler av
"Alvah G (Etta M) salesman h 66 Grant av G
"Annabelle bds 260 Main S M
"Annie G widow William P h 260 Main S M
"Arthur (Edith) veterinary surgeon h 14 Ellis S M
"Asa F cashier b 10 Usher rd
"Charles A E (Mary E) salesman h 11 Adams M H
"Charles C bds 33 Thatcher G

**When you learn the full use of your Directory,
you will appreciate its value as one of the
best tools in your business**

Clark

- "Charles Carroll 2nd bds 33 Thatcher G
- "Charles H engineer bds 47 Bowen av
- "Chester W (Bessie) salesman h 19 Usher rd
- "Edmund (Mary) chemist 253 Summer B h 37 Warren
W M
- "Edward C drug clk 380 Main h at Malden
- "E Wesson (Isabelle W) civil engineer h 102 Otis
- "Francis R (Avia T) foreman h 81 Boston av W M
- "Frederick A (Marguerite J) salesman h 137 George
- "Frederick C (Lois A) stock clk h 9 Edward pl
- "Frederick L chemist B b 6 Tontine W M
- "George F (Alice) painter h 6 Tontine W M
- "Harriet F widow Orlando D h 108 Dudley
- "Harrison G (Mina F) mgr B h 295 Park
- "Harry R (Ida V) ship fitter h 71 Wicklow av
- "Harry W (Susan E) tanner h 35 Hillside av
- "Henry M drug clerk Som bds 8 Elsmere ter S M
- "James fireman h 9 Henry S M
- "James C D (Mary W) physican 4 Washington h do
- "Jeremiah M (Angie L) contractor 258 Arlington W M
h do
- "Jesse A (Mary) shipper h 70 Pinket G
- "Joseph F (Pearl) clerk bds 22 Park
- "Josephine E teacher bds 7 Ashland
- "Jude C insurance and real estate 6 Dudley h 21 do
- "Katherine M teacher James school bds 108 Dudley
- "Lender J Mrs h 101 Fulton
- "Leslie L (Mary E) restaurant h 190 Fellsway W
- "Marion music teacher bds 260 Main S M
- "Mary E children's librarian Public Library III High
bds 10 Chestnut
- "Mary S h 150 Riverside avenue
- "Mary W physican 4 Washington h do
- "Martha J widow Enoch h 8 Elsmere terrace S M
- "Minnie R Mrs h 25 Wareham
- "Miriam P teacher Craddock school bds 7 Ashland
- "Morris B bds 18 Bradshaw
- "Nathan G (Elizabeth M) purchasing agt h 33 Thatcher
G
- "Nile B (Florence M) fireman B & R h 15 Franklin
- "Olive M Mrs h 10 Usher rd
- "Otis H clerk bds 8 Elsmere ter
- "Pierce B (Sarah M) motorman h 9 Fulton ter
- "Rachael Mrs h 19 Fulton
- "*Raymond S (Olive B) electrician h 88 Stanley av
- "Richard D electrician bds 40a Everett
- "Richard W (Catherine) mason h 40a Everett
- "Richmond A carp bds 10 Usher rd
- "Robert B lab h 69 Lincoln
- "Roland B (Mildred S) telegrapher h 47 Emerald
- "Robert C (Lillian A) foreman h 1 Brooks park
- "Sarah L treas B bds 150 Riverside av
- "Specialty Co (John C Laycock) advertising specialties
51 Winchester



Clark

- "Thatcher W insurance bds 6 Bellevue ter
- "Theodore E real estate h 66 Grant avenue
- "Thomas J (Sarah) wireless operator h 40 Lambert
- "Vilana A widow James F h 113 Monument W M
- "Walter G h 10 Oakland
- "Walter W (Lilla A) salesman B h 6 Bellevue ter S M
- "Wilfred A salesman bds 8 Elsmere ter
- "Willard P foreman h 28 Bowers W M
- "William J clk bds 101 Fulton
- "William M inspector h 35 Wellington rd W
- "William W salesman B h 41 Hancock av S M
- "Winfield A (Florence) shoemaker h 12 Poole G
- Clarke Charles E (Addie B) salesman h 51 Summit rd
- "Frank J shipper bds 10 Washington
- "Grace G clerk bds 10 Washington
- "Harry R (Sarah J) agent h 21 Maple av
- "James G (Emma) printer h 201 Boston av M H
- "John E clerk bds 21 Maple av
- "John O (Helen V) engineer h 177 Brook View rd
- "J Edward (Leonora J) engineer B & M h 180 Harvard
- "Katherine widow Adam h 10 Washington
- "Mary J librarian B bds 21 Maple av
- "Minnie G bkpr bds 10 Washington
- Clarry Arthur M (Grace) bkpr h 11 Harold
- Clausen Andrew E (Emma C) master mariner h
- "Andrew W seaman bds 151 Fourth
- "Charles E (Jennie C) railway postal clk h 38a Franklin
- "Laurence D A machinist bds 151 Fourth
- Clay Clara E h 76 Park
- Clayton William (Sarah) chauffeur h 30 Leyden S M
- Clear James J (Margaret) motorman h 30 Lambert
- "Thomas A (Catherine V) bkpr h 74 Marshall
- Cleary James F (Maudiar) inspector h 20 Hale av
- "John T (Marie B) salesman B h 113 Summer
- Cleassens Oscar (Germaine) cigarmaker h 77 Court
- Cleaves Edwin N physician bds 3 Brooks W M
- "Emmy widow James E h 3 Brooks
- "George E (Mary A) rubber shoes B h 586 Riverside av
W
- "James H (Helen B) clerk h 52 Oakland
- Clee Frederick T auditor h 54 Golden av
- Cleveland Enos (Mabel A) carp h 30 Winsdor rd
- "May L Mrs h 379 Fellsway W
- "William E mechanic bds 379 Fellsway W
- Clifford Arthur produce 11 Essex av B h 86 Brooks W M
- CLIFFORD-BLACK & CO** Inc house furnishers 36 Sa-
lem and 364-366 Main Malden See front edge
- "Chester typewriter repairer bds end Watervale rd
- "Cora B widow Arthur h end Watervale rd
- "Frank h 74 Jerome W M
- "Henry A (Carrie E) lawyer h 88 Allston W M
- "James (Elizabeth) h 158 Riverside av
- Clifton Patrick J (Ellen M) coachman h 33 Touro av
- Cliggott William G (Dora) fish 16 Harvard av h 3 Play-
stead rd

Highland Coal Co.

Telephone 1020 Somerville

82 MEDFORD [1918] DIRECTORY

- Climenson Elizabeth W Mrs bds 16 Bradshaw
 Clinton Frank W (Jane) claim agt h 10 Gove
 "Nilla G principal Centre school rms at Boston
 Clipple Alphonse (Anna) cigarmaker h 18 Myrtle G
 Clough Arthur W clk bds 119 Grant av
 "Edwin E printer bds 119 Grant av
 "Herbert A (Jennie) lumber h 49 Monument W M
 "John A (Nellie B) h 27 Hilldale rd M H
 "Katheryn E student bds 49 Monument
 "Mabel F steno bds 49 Monument
 "Merle J (Emiline E) electrician h 18 Burget av
 "Walter H (Helen P) broker h 20 Logan av
 Coady James P leather porter b 33 Columbus av
 "Julia A h 56 Washington
 "Mary A Mrs h 33 Columbus av
 Coan Abbott S (Sarah E) claim agent h 61 Magoun av
 Coates Jennie Mrs bds 73 Kenmere rd G
 "Roy F operative bds 73 Kenmere rd G
 Cobb Abbott F (Maria F) advertising agt h 44 Orchard
 "Bertha L stenographer B b 6 Everett
 "Edgar W lawyer h 6 Everett
 "Harold B bds 53 Otis
 "Henry A (Helen) salesman B h 53 Otis
 "Herbert L (Adra) carpenter h 148 Mystic W M
 "Thadeus S mill supplies h 14 Cotting
 "William G (Ada E) machinist h 66 Marion
 Coburn Charles W (Carrie F) h 41 Marshall
 "Clarence S (Annie B) draftsman h 9 Lauriat pl
 "George S (Alene H) clk bds 9 Lauriat pl
 "Harold B mgr bds 9 Lauriat pl
 "Harold D salesman bds 92 Sheridan av
 "Octavius A (Adelaide) janitor B h 92 Sheridan av G
 "Ralph S b 9 Lauriat pl
 "Richard W clk h 41 Marshall
 "Roy N clerk bds 9 Lauriat pl
 Cochran Annie M widow C Morton h 34 Hancock
 "C Morton died Sept 3 1916
 "Edward M (Luvia) salesman h 31 Washington
 "Margaret teacher b 34 Hancock S M
 Cochrane Charles E (Nora E) traveling salesman h 37
 Court
 Coco Frank barber bds 29 Edward
 Codire Frank H (Winifred) saclsman h 23 Lambert
 "Martin A driver bds 148 Fellsway W
 Coe Albert (Mabel) printer h 80 Morton av
 Coes Fred L clk B & M bds 79a Medford
 "Harry W (Alberta) carpenter B h 79a Medford S M
 Coffey Daniel L student bds 38 Touro avenue
 "Edmund laborer h 16 Thomas
 "Margaret E sec B bds 38 Touro av
 "Mary A teacher Fulton Heights school h 14 George
 "Mary T bds 8 Grand View av
 "William D (Agnes T) conductor h 14 George
 "William H (Mary E) supt Tufts College P O sta h 38
 Touro av

**Malden Electric
Company**



**Malden & Melrose Gas
Light Company**

Phone Malden 780 for service

MEDFORD [1918] DIRECTORY

83

- Coffin Agnes L widow Freeman C h 150 Brooks W M
"Sumner (Ina N) operator B E Ry Co h 29 Forest av
Cogswell Amos W (Rachael M) h 18 Summer
"Russell J carp bds 18 Summer
Cohen Morris shoe repairing 561 Main h at Boston
"Samuel shoe repairer 78 Main h at Boston
Colantuono Frank (Augusta) barber B h 16a Edward S M
Colburn Bertram W died April 13 1917
Colby George electrician h 57 High
"George G (Marion D) clerk B h 57 High
"Henry A (Susie E) painter h 7 Eastern av
"Homer W (Edith) artist h 89 Monument W M
"John M insurance agent h 86 Forest
"Kenneth clerk bds 89 Monument W M
"Margaret S widow h 30a Adams
"M A Mrs h 523 Main
"Walter F (Gertrude M) salesman h 21 Wyman
"Walter W designer h 22 Third W
Colcord Elizabeth J teacher Brooks school W M bds at
Somerville
Coldrick Frank cashier B h 81 Quincy M H
"Frank M electrical engineer b 81 Quincy M H
"Minnie A Mrs music teacher bds 81 Quincy M H
"Seviah A (Coldrick & Rackliffe) bds 81 Quincy M H
"& Rackcliffe (Seviah A Coldrick and Belle A Rack-
cliffe) millinery 257 Boston av
Cole Alfred (Glinnie) carp h 90 Salem
"Christina M stenographer b 36 South
"Clarence wireworker rms 115 Main
"Raymond J mgr 22 Riverside ave h at Jamaica Plain
"Roswell F clerk b 36 South
"Susie M Mrs h 36 South
Colella Ernest laborer h 263 Riverside av
Coleman Edward T (Cora L) sales mgr h 607 High
"Eva F h 24 South
"Helen V clk bds 16 Liberty av
"John F (Alice M) contractor h 87 Forest
"John J (Mary) carpenter h 170 Fellsway W
"John J electrician h 34 Cross
"Mary F clk bds 16 Liberty av
"Michael J shipper bds 16 Liberty av
"Morris K (Gertrude) U S A h 729 Fellsway
"Sarah J Mrs died May 29 1916
"Timothy (Abina) lab h 16 Liberty av
COLEMAN WATSON E patent lawyer 624 F st N W
Washington D C See page 12
"Whitfield F porter h 18 Jerome W M
Collmer Frederick B sail maker h 80 North M H
Colleran William A h 22 Wellington rd W
Collette Mary E widow James F h 20 Higgins av
"Peter (Elizabeth) cook h 65 Summer
Collins Dennis F (Alice) foreman h 187 Middlesex av W
"Dennis J (Ethel E) clerk B h 57 Kenmere rd G
"Dwight O (Susie A) h 111 Dudley
"Edward laborer h 10 Linden

Collins

- "Edward (Helen) stone mason h 33 Curtis
 "Edward F (Frances E) letter carrier h 224 Spring
 "Elihu V (Lizzie M) insurance agt B h 61 Monument
 W M
 "George W bds 187 Middlesex av W
 "Guy L died June 29 1917
 "Harold D (Mary F) district mgr h 41 Sheridan av G
 "John (Elizabeth) clk h 199 Riverside av
 "John (Alice F) boiler cleaner h 39 Sydney
 "John D (Velma O) printer B h 436 Main S M
 "John P (Emma B) h 580 High W M
 "J William (Ethel B) h 343 Malden
 "Lizzie F Mrs h 41 Sheridan av G
 "Martin bds 41 Union
 "Maud bds 50 Allston W M
 "Melvin real estate b 105 Medford
 "Mildred Mrs h 7 Harold
 "Pauline F stenographer bds 187 Middlesex av W
 "Regina L widow h 50 Allston W M
 "Thomas D grocer 476 Main S M h 474 do
 "Thomas M (Annie H) accountant B h 17 Grove W M
 Collyer Harry (Jessie) packer h 1 Russell
 Colon Harold bds 3 Franklin
 "Jane widow nurse h 35 Franklin
 Colter Lila M corset worker bds 9 Lyman av
 "Mabel B stenographer bds 9 Lyman av
 "Richard T (Lizzie T) carpenter h 9 Lyman av
 Coluci Silas (Mary C) barber h 25 Dearborn
 Colwell Nehemiah W died Sept 28 1917
 "Sarah E widow Nehemiah W h 8 Mason
 Combination Park Charles M Lockwood mgr Hicks av
 S M
 Comerford Fred W (Maud D) baker h 16 Marshall
 *Comiskey Francis A clerk bds 58 Newburn av
 "James F printer bds 58 Newburn av
 "*John A plumber bds 58 Newburn av
 "Thomas J (Margaret M) edge tool maker h 58 New-
 burn av
 Commonwealth Chemical Co near Wellington R R station
 Comstock Catherine L widow George F h 425a High W M
 "George W driver bds 425a High W M
 "William S (Luella M) machinist h 387 Main
 Conant Edward S salesman bds 68 Boston av
 "George clerk bds 68 Boston av
 "Harry W clerk h 68 Boston av
 "Leon B h 23 Wellington rd W
 "Levi S (Sadie E) detective h 22 Columbus av
 "Mary J widow James H died June 4 1917
 "Sarah widow Henry bds 68 Boston av
 "Roger (Frances) electrical engineer h 14 Thatcher
 Conaty Thomas (Mary) chauffeur b 48 Stanley avenue
 Concannon Michael J (Bertha C) druggist 47 Metcalf h
 151 Salem
 Condon Annie T stenographer bds 81 Marion



Condon

- "Catherine T stenographer bds 81 Marion
- "David (Bride J) teamster h 19 Mystic av
- "John H clerk B bds 81 Marion
- "John J (Mary E) letter carrier B h 81 Marion
- "John P painter bds 19 Mystic av
- "Louis J (Helen) sign maker 7 Fulton ter h do
- "Mary A widow Matthew h 29 Bradbury av W

Conley Patrick J laborer h 8 Poole G

"Thomas J (Sophie) conductor h 78 Winchester

Conlin Thomas J plasterer h 336 Malden

Conlon John T (Mary M) salesman h 61 Bowdoin

"Marcus J (Olive S) advertising mgr h 94 Magoun av

Connell Dorothy bds 22 Jerome W M

"James P clerk bds 110 Sharon

"Jennie Mrs h 22 Jerome W M

"Thomas (Annie R) cashier h 110 Sharon

"Thomas (Mary) farmer h 587 Winthrop

"Thomas B ship fitter h 39 Wellington rd W

"Thomas F (Marcelline E) conductor h 33 Brookings

"Timothy machinist h 10 Tainter

"*Wilfred T plumber bds 110 Sharon

"see O'Connell

Connelly Agnes T nurse bds 18 Farragut av

"James J (Abbie) machinist h 54 Cherry

"Mary Mrs h 18 Farragut av

"Rose A stenographer bds 18 Farragut av

"Thomas (Nellie) driver h 44 Summer

"Thomas J (Winifred) bkpr h 36 Webster

Conner Raymond W clk bds 288 Boston av

"Ruth L clk bds 288 Boston av

"Samuel L (Alice P) asst professor Tufts College h 33
Emery

"Thomas J clk bds 288 Boston av

"William (Elizabeth) wire worker h 288 Boston av

Connors Frank F fireman bds 10 Norton av

"George J fireman bds 10 Norton av

"John F (Mary D) supt h 10 Norton av

Connolly Jeremiah F (Margaret A) ice cream maker h 112
Lawrence G

"Martin (Nora) iron worker h 9 Lewis

"Mary E nurse bds 32 Farragut avenue

"Thomas J (Catherine) porter h 34 Clayton S M

"T Edward (Helen L) clk h 83 Albion

Connor John T Co grocers 290 Salem 431 Salem 22 and 463
High W M 373 Main 452 Main S M and 321 Boston
avenue M H

"Thomas J (Mary E) physical director Tufts College h
18 Stevens

Connors Annie bds 309 Malden

"Catherine Mrs h 288 Salem

"Chester L bds 26 Logan av G

"Daniél W (Mary E) police lieut h 11 Winthrop pl

"Dennis J janitor Centre and Cradock school b 6 Col-
lege av

THE W. P. TOBEY AUTO and SUPPLY CO. SERVICE Cars Overhauled and Repaired Vulcanizing—Batteries Charged Cars for Rent—Auto Supplies SERVICE
--

Connors

- "Daniel W police lieut 80 Main h 11 Winthrop pl
 - "Edward lab bds 55 Court
 - "Edward J (Emily T) letter carrier Medford P O h 89
Fulton
 - "Fred C (Carrie) engineer h 11 Norton
 - **James J U S N bds 309 Malden
 - "Jeremiah gardener h 60 Fountain
 - "John (Annie) laborer h 35 Cotting
 - "John A (Catherine) foreman Met W W h 5 Cedar Cliff
terrace
 - "John C laborer h 67 Mystic avenue
 - "John F (Annie) rubberworker h 6 Third W
 - "John H (Winifred) switchman B & M R R h 25 Mys-
tic avenue
 - "John J (Florence M) clk h 288 Salem
 - "Lenox J appr bds 90 Main
 - "Madeline E teacher Washington school bds 11 Win-
throp pl
 - "Margaret M bkpr b 5 Cedar Cliff terrace
 - "Michael driver h 309 Malden
 - "Michael A machinist bds 309 Malden
 - "Patrick fireman bds 163 Fellsway W
 - "Patrick mason h 52 Cotting M H
 - "Sadie bds 4 Cedar Cliff terrace
 - "Teresa saleswoman bds 309 Malden
 - "Thomas F (Bridget) police h 26 Logan av G
 - "William lab bds 25 Mystic
 - "William H (Nora) shipper h 835 Fellsway
 - "William J clk 24 Main bds 60 Fountain
 - "William J (Agnes) electrician h 5 Cedar Cliff terrace
- Conroy Martin F (Margaret) packer h 60 Newburn av

EDWIN CONSOLMAGNO

ATTORNEY and COUNSELLOR-AT-LAW

43 Tremont St., Boston. Tel. Haymarket 2292

Residence, 8 Jackson St., Wellington
Residence Telephone 1146-W

- CONSOLMAGNO EDWIN** (Minnie) lawyer 43 Tre-
mont Boston h 8 Jackson W See above
- "Joseph (Jennie) carpenter h 186 Fulton
 - "Victor asst janitor Public Library 111 High b 170
Sheridan avenue
- Constantine Alexander J (Florence L) carp h 2 Holton
W M



Constantine

- "Frank L carp bds 2 Holton
- "Walter S bkpr bds 2 Holton
- Contant Arthur L (Cora) marketman B h 21½ Cross
- Converse Stanley C (Alice N) chauffeur h 142 Middlesex
avenue W
- Conway Alice G clk 28 High bds 11 Abbott G
 - "Charles (Lucy) h 42 Fourth W
 - "Christopher W (Margaret A) supt 65 Hancock h 34
Court
 - "Edward P millwright h 11 Abbott G
 - "Frederick L (Margaret E) real estate h 15 Hillside av
 - "George B wire worker b 62 Ship av
 - "Henry W machinist bds 141 Grant av G
 - "Hugh J clk bds 62 Ship av
 - "John J foreman h 60 Newburn av S M
 - "Joanna Mrs bds 42 Almont
 - "John F (Margaret M L) steamfitter h 59 Frederick av
 - "John J (Catherine A) compositor h 329 Main
 - "Joseph M machinist bds 62 Ship avenue
 - "Matthew J (Ellen F) electrician h 141 Grant av
 - "Timothy (Alice) watchman h 62 Ship avenue
- Cony Joseph S (Eva M) hairdresser B h 15 Henry S M
- Coogan Peter J (Stella M) salesman h 26 West
- Cook Albert E clerk b 98 Princeton
 - "Alfred H (Hannah) carpenter h 16 Golden av S M
 - "Anna M Mrs h 21 Dearborn
 - "Charles periodicals B h 23 Walnut
 - "Ellen Mrs housekeeper 69 Grove
 - "Ethel L bkpr bds 33 Fountain
 - "Frank R (Christina) conductor B & M R R h 20 Sixth
W
 - "Frederick L (Hattie A) jeweler h 33 Fountain
 - "George C (Harriet J) 650 Mystic Valley Parkway
 - "Harold J bds 48 Farragut avenue
 - "Herbert H (Sybil H) salesman h 38a Hancock av S M
 - "H Charles bkpr bds 16 Golden av S M
 - "James W clerk 157 Main bds 16 Golden av S M
 - "Jemina May music teacher 16 Golden av S M b do
 - "John J foreman h 48 Farragut avenue
 - "John W (Sarah J) painter h 73 Boston av
 - "Karl (Villa B) electrician h 22 Marshall
 - "Llewellyn G (Carolyn M) mgr B h 104 College av
 - "Myrtle L Mrs bkpr bds 64 Brownell
 - "William foreman B & M h 132 Fellsway W
 - "William E (May) h 25 Hamilton
- Cooke Harry L (Emma M) credit man h 4 Usher rd
 - "Leonard R (Venia M) carpenter h 5 Summer av S M
- Cookson William (Lizzie) vocalist h 139 Harvard S M
- Coolidge Cecelia A Mrs h 15 Bowers
 - "Richard B lawyer 89 State B h 7 Hastings lane
- Coombs Charles E (Lula) machinist h 59 Bowdoin
 - "George (Margaret) gold beater h 72 Court
- Coop George H printer bds 74 Kenmere rd G
 - "Mary A widow h 74 Kenmere rd G

**LAST YEARS DIRECTORY is as valuable
as a last years Almanac
It may send you miles out of your way**

88

MEDFORD [1918] DIRECTORY

Coop

- "William T (Agnes G) printer h 72 College av
- Cooper Alice M fancy goods 110 Wash bds 23 Lapham
- "Atkins R (Clara E) truckman h 82 Newburn av
- "Carl C (William M) cashier h 41 Gleason
- "Emma W saleswoman bds 23 Lapham
- "Helen bkpr h 243 Spring G
- "Jane C widow Leonard h 23 Lapham
- "Jennie M widow William B h 243 Spring G
- "Joseph (Eva) junk dealer h 99 Park
- "Lewis S bds 24 Spring
- "William S creditman bds 243 Spring
- Co-operative Grocery Stores Co 432 Salem
- Copeland Clarence L plumber B b 17 Leyden S M
- "Ernest L clerk B h 9 Ashland
- "Harriet A widow George L h 47 Washington
- "Harriet A cashier B b 9 Ashland
- "Leroy M (Annie E) plumber B h 17 Leyden S M
- "Reginald bkpr bds 17 Leyden
- "Walter M (Marguerite) test man h 136 Park
- Copithorn Henry silver gilder h 85 Bristol rd
- "James (Helen) steam fitter h 23a Henry S M
- Coppinger Katherine E clerk 157a Main b 55 West
- "Patrick died Jan 1 1917
- "Thomas P (Mary A) salesman h 165 Central av G
- Corbett Emma widow James J h 25 Fulton ter
- "Francis gardener bds 23 Mystic av
- "James J driver bds 25 Fulton terrace
- "Michael (Margaret) tanner h 23 Mystic avenue
- "Rendalls (Catherine) checker h r 43 Mystic
- "William E (Florence C) inspector B E Ry Co h 13
Lewis
- Corbin Charles H (Lucy M) foreman h 11 Central av
- "Jane Mrs dentist asst bds 32 Warren
- "Norma I bds 11 Central av
- Corcoran Francis B student bds 9 Ravine rd
- "Michael J (Annie J) produce salesman h 53 Summer
- Corey Howard A (Nellie) teacher h 36 Hillsboro rd
- "Lillian Mrs saleslady bds 192 Salem
- "Nora L widow John C h 9 Norton
- Corliss George H (Vernie G) adv mgr h 47 Sayso rd
- "Walter L (Florence J) mgr B h 25 Chester av
- Cornell Henry L (Harriet) vocal teacher h 202 Middle-
sex av W
- Corrigan Michael F (Margaret) driver h 633 Boston av
- "Thomas H city laborer h 10 Porter rd
- Corsaro William J lens grinder bds 18 Edward
- Corson Myron L h 8 Pearl
- Corthell Edwin M died
- "Elizabeth A widow Gilbert W b 284 High
- "Louise J widow Gilbert W h 284 High
- Corvine Walter I (Edith A) salesman h 82 Princeton
- Cory Wilbert M (Myrtle D) clerk h 14 Gorham rd
- Cosate Christopher (Lucy) hairdresser 126 Washington h
591 Main

**Malden Electric
Company**



**Malden & Melrose Gas
Light Company**

Phone Malden 780 for service

MEDFORD [1918] DIRECTORY

89

- Cosgrove Charles D student bds 87 Otis
"Edward J (Florence A) salesman h 137 Central av
"Frederick A (Abbie L) salesman h 152 Fellsway W
"Frederick S teacher bds 87 Otis
"John W (Caroline E) inventor h 87 Otis
"John W Jr teacher bds 87 Otis
"Joseph F salesman bds 87 Otis
Coss Anna A cashier bds 14 Taylor
"Annie widow Richard h 14 Taylor
"Peter J (Annie A) paper ruler B h 198 Auburn
"Richard died March 12 1916
"see Corse
Cosse George (Adelaide) salesman h 38 Farragut av
Costa Albert E (Rachael M) shoemaker h 8 Sanger
"Joseph fruit 466a Salem h 454 do
"Joseph F (Catherine) salesman h 274 Boston av
Coste Eugene L (Edith E) shipper h 33 Cherry
"Francis E h 59 Thomas
*Costello James W (Annie M) U S N h 227 Boston av
"Joseph P (Mary E) clerk h 78 Marshall
"Joseph W electrician bds 227 Boston av
"Robert J clk bds 227 Boston av
"Timothy E painter h cor Taft and Bailey
Cottam Mary Mrs h 4 Harvard av W M
*Cotter Edward electrician bds 48 West
"James H (Ellen) engineer h 26 Princeton
"*Thomas J (May) U S N h 12 Gove
"William H (Annie J) laborer h 48 West
Cotting Adelia widow Edward L h 30 Hume av
"Edward W (Helen G) shoes 336 Boston av h 331 do
"Eudora A Mrs dressmaker 30 Hume av h do
"George F clerk bds 30 Hume avenue
"Grace A recorder of Deeds bds 30 Hume av
"James A (Dora) sign painter h 30 Hume av
"William F student bds 331 Boston av
Cotton Sarah A Mrs died April 14 1917
Couch William H Jr (Edna M) telephone adjustor h 66
Sagamore av W M
Coughlin Arthur died Aug 25 1917
"Frank A (Mary A) janitor h 53 Marshall
"John J (Josephine) wire chief h 215 Boston av M H
"Marguerite stenographer bds 45 Everett
"Mary A widow Michael J h 45 Everett
"William clerk B bds 45 Everett
"William J (Alice N) wine clk h 258 Harvard
"William J carpenter h 47 Everett
Coulson John (Marion A) h 11 Oakland
"John Jr clerk b 11 Oakland
Coulton Laura E Mrs dressmaker 39 Park h do
"William C contractor h 39 Park
Counsell Percy N (Doris) insurance underwriter h 36
Dearborn
Counter Albert (Edith F) conductor h 241 Spring
Cousins Lucy widow Arthur bds 45 Lincoln W M

Highland Coal Co.

Telephone 1020 Somerville

90

MEDFORD [1918] DIRECTORY

- Covelle Albert (Lulu) optician 350 Boylston B h 40 Sagamore avenue W M
- Coveney Cornelius J (Mary P) machinist h 48 Bowdoin
- Covey Ada E Mrs bds 63 Princeton
 "Reynold clerk bds 9 Gibson G
- Cowan Harry I (Grace E) optician B h 142 Sharon W M
- Cowdery Alise D widow Arthur h 20 Usher rd W M
- Cowin Albert H h 114 South
 "Eugene (Louisa B) h 5 Cross
 "J Howard h 114 South
 "J Nelson died
- COWIN J N & CO** coal wood hay and grain 59 Riverside avenue, telephone See front cover
- Cowing William H (Etta) police h 473 High W M
- Cowles Henry W bds 35 Columbus av
 "William E (Ethel B) R M clerk h 22 Vernon W M
- Cowlin Elizabeth M wid Arthur S h 27a Bradbury av W
- Cox Albert E bds 77 Myrtle G
 "Annie J Mrs bds 464 Salem
 "Elizabeth H clk bds 40 Orchard
 "Ethel L bkpr bds 7 Martin
 "Henry F (Louise A) telegraph operator h 7 Martin
 "Mary S widow James P h 61 Auburn W M
 "Theodocia widow Samuel h 40 Orchard
 "William H (Jeanette M) sign painter h 22 Circuit W M
- Coy Frederick W clerk bds 104 Dudley
 "John J (Delia G) shipper h 41 Dartmouth
 "Walter S (Elizabeth M) electrician h 104 Dudley
 "William B bds 104 Dudley
- Coyne Daniel special police bds 161 Spring G
 "Edward (Florence M) foreman h 19 Pembroke G
 "Francis A (Mary E) clerk Malden P O h 75 Fulton
 "Grace E teacher B bds 78 Cotting M H
 "John W janitor h 635 Boston av S M
 "Joseph L horesshoer bds 78 Cotting M H
 "Mary housekeeper bds 78 Cotting M H
- Craddock Garage (R M Lloy) 49 Main
 "Mfg Co novelties M W Pierce treas and mgr 220 Arlington
- Craft Frederick W (Alice J) plumber h 63 Water
 "Roy B plumber bds 63 Water
- Craig Albert E (Jessie) motorman h 10 Everett
 "Isabel widow William C h 21 Thatcher G
 "Joseph A (Eliza A) hairdresser 565 Main h 26 Joseph S M
 "Kathleen tel oper 71 High bds 10 Everett
 "Olive G clk water commisioners office bds 10 Everett
 "William C died Sept 22 1917
- Craigie Frank L (Beatrice B) stenographer bds 9 Sumner av S M
 "Mary C widow James C b 9 Sumner av S M
- Cram William C (Agnes M) shipper h 169 George
- Crain Orvis L h 185 Middlesex av W
- Cramphorn James H electrical engineer h 219 Boston av
- Crandall Albertus J driver h 58 Lincoln W M

**Malden Electric
Company**



**Malden & Melrose Gas
Light Company**

Phone Malden 780 for service

MEDFORD [1918] DIRECTORY

91

- Crandon Russell F (Edith B) insurance agt h 21 Valley
Crane Fannie Mrs h 314 Riverside av G
"Franklin H (Louise A) paper box mkr h 12 Martin
"Jonas K (Minnie E) machinist h 28 Chandler
"*Leon F clerk bds 12 Martin
"Nellie S Mrs h 72 Wareham
"Sarah M widow Theodore E bds 230 Woburn W M
Crankshaw Edna M Mrs h 30 Almont
Cratty Arthur J bds 16 Maynard
Craven John motorman h 44 Lambert
Crawford Alexander (Belle) salesman h 66 Wareham
"John h 17 Hadley pl
"John M (Lillian M) lawyer B h 96 Otis
"Joseph A (Isabelle M) salesman h 129 Harvard S M
"Sarah J widow Stoughton W h 22 Emery
"Thomas F (Grace E) hardware h 11 Dearborn
Crawley William (Margaret A) blacksmith h 5 Usher rd
W M
Creamer Patrick lab bds 290 Fulton
Crean Joseph clk h 46 Stearns av
Crease John W (Annie I) engineer h 14 Hancock ct
Creedman Dennis F (Annie E) mattress mfr 169 Sharon
W M h 167 do
"Ellen widow Dennis h 120 Monument W M
"Eugene M letter carrier P O 448a High W M bds 120
Monument do
Crehan Mark J (Mary J) foreman h 572 Main
*Creighton Edgar D salesman bds 46 Frederick av
"Frederick L (Matilda L) wood moulder h 46 Frederick
avenue
"Hazel A clk bds 46 Frederick avenue
Cresser George R (Bernice L) tel inspector h 15 Bowers
Crimmins Charles M (Ethel B) reserve police h 75 Myr-
tle G
"Ralph F door keeper bds 39 Pinkert G
"T Frank (Martha C) gateman h 39 Pinkert
Critch Ingham (Rebecca) boat builder h 2 Newport av
"James carp h 12 Saunders
"Susanna Mrs grocer Saunders h 12 do
Crivelli Nicolo (Mary) laborer h 270 Park
Crivello Antonio (Angelina) lab h 78 Fulton
"Manuel (Angelina) lab h Fulton Spring rd
Crocker Anna Mrs bds 14 Cherry
"Herbert J (Annie) foreman h 73 Bristol rd
Crockett Henry W clerk bds 56 Warren
"Horace G (Elizabeth M) accountant h 21 Grove
Crockford Arthur R florist 153 Spring h do
"Sophia h 153 Spring
Croke William operator bds 266 Fellsway W
Crockwell Catherine widow Thomas h 35 West
"Charles F clerk 492 High W M bds 35 West
"George A (Elizabeth W) marshal h 11 Lyman av M H
"Gertrude supervisor bds 35 West
"Julia A widow John J h 11 Manning

Insurance OF EVERY **Real Estate**
DESCRIPTION

CHARLES W. HOWARD & SON

Malden Office, 32 SUMMER ST. Boston Office, 18 TREMONT ST.

92 MEDFORD [1918] DIRECTORY

Crockwell

- "Mary dressmaker bds 35 West
- "Richard D salesman bds 11 Manning
- "Thomas M shipper h 75 Wicklow avenue
- "Winifred M teacher Hancock school h 11 Manning
- Croft Roy R driver bds 12 Winter Hill rd
- "Wesley W truckman h 12 Winter Hill rd
- Croisant George E railroad agt h 16 Fairmount M H
- Croke John L bds 266 Fellsway W
- "Michael (Bridget) h 266 Fellsway W
- "Thomas W operative bds 266 Fellsway W
- "William operative bds 266 Fellsway W
- Crombie Nellie E bds 66 Lyman avenue
- Cromwell John E (Florence W) salesman B h 203 Boston avenue M H
- Cronan Edward J (Lottie) engineer h 330 Main
- "Esther I steno bds 15 Berwick rd
- "Julia A Mrs h 11 Berwick rd
- Cronin Mabel H widow George A h 79 Governors av
- Cronin Daniel W (Julia A) letter carrier Medford P O h 22 West
- "Edward J (Helen F) clerk h 40 Farragut avenue
- "Helen Mrs h 2 Emerald
- "John F bds 115a Third W
- "John F (Catherine) pressman B h 105 Magoun av
- "John J (Hannah T) shipping clerk h 13 Hume av
- *"John J U S A bds 21 Amaranth av
- "Julia Mrs died Oct 11 1917
- "Michael operative bds 21 Amaranth avenue G
- "Patrick (Mary) h 21 Amaranth avenue G
- "Thomas P (Irene E) railway mail clerk bds 159 Fells-way W
- "William E (Florence) clerk P O B h 115a Third W
- "William J plumber B h 105 Magoun av
- Cronkshaw William (Mary J) tailor 106 Washington h 16 Dudley
- Crook Ethel M teacher Brooks school bds 56 Warren W M
- Crooker Benjamin (Josephine F) clk h 197 Middlesex av W
- "Bessie A widow Alfred L h 17 Cushing
- "Elmer P (Ethel M) salesman h 24 Benton rd
- "Frances L student bds 13 Cushing G
- "Henry H (Alice F) brokers agt h 17 Cushing
- "Robert B (Bessie A) salesman B h 103 Dudley
- Crooks Arthur J (Elizabeth E) bds 19 Benton rd
- "Fred P (Catherine C) machinist h 17 Benton road
- Crosbie Blair gardener h 156 High
- Crosby Archer G (Mary I) salesman h 52 Monument W M
- "Carl R clk bds 52 Monument
- "Edwin W student bds 52 Monument W M
- "George E (Sophronia) h 3 Monument W M
- "John W (Ellen) patternmaker h 28 Clayton
- "Melvin R (Myra L) linotype operator h 32 Marshall



Crosby

- "Walter M (Lydia) printer h 9 Marshall
- "William M (Elizabeth) salesman B h 68 Hilldale rd
- Cross Frank B (Margaret) pipe coverer h 8 Bennett
- "Fritz C mgr B h 41 Quincy
- "John K (Sarah E) h 66 Greenleaf av
- "Minerva D Mrs h 262 Fellsway W
- "Minerva D bds 187 Main
- "Rachael Mrs bds 75 Otis
- "Robert H (Katherine F) traveling salesman h 262
Fellsway W
- Crosswell Samuel P (Charlotte) clk B h 9 Cottage W M
- Crouch Arthur F inspector h 541 Main S M
- Croughwell William J (Grace E) clk h 18 Chardon rd
- Crossman John A (Annie) blacksmith h 6 Manning
- Crothers Frederic A (Helen J) agt h 17 Chardon rd
- Crouse Amsley B (Irene W) driver h 83 Brookings
- Crowdis Margaret A h 115 Salem
- Crowe Albert W stenographer bds 46 Garfield av
- "Clara M teacher bds 46 Garfield av
- "Martha widow Samuel died March 27 1916
- "Smith (Leona) motorman h 46 Garfield avenue
- Crowell Brenton H student bds 44 Adams M H
- "Everett W (Florence M) salesman h 62 Dartmouth
- "Herbert H master mariner h 44 Adams
- "Samuel R (Mary B) insurance B h 41 College av
- "Stanley lumber bds 41 College avenue
- "Winifred B bkpr bds 41 College avenue
- Crowley Alphonso F roofer 292 Main Chasn h 4 Wright av
S M
- "Arthur E (Norine) h 16 West
- "Bessie saleslady bds 192 Salem
- "Bridget L widow John h 16 West
- "Daniel J bds 66 Bristol rd
- "Daniel J Jr (Catherine A) dentist h 66 Bristol rd
- "Daniel (Julia) iron wkr h 77 Myrtle G
- "Dennis F (Mary L) salesman h 129 Monument W M
- "Dennis (Caroline) gate tender h 50 Canal
- "Francis E marketman bds 129 Monument W M
- "Frank E salesman bds 129 Monument
- "Gladys B variety 482 High bds 201 Arlington
- "Helen T tel oper 71 High bds 192 Salem
- "James A (Sadie) chief clerk B h 121a Fourth W
- "James F ice cream maker b 660 Bristol rd
- "Jeremiah P (Ellen F) foreman 77 Riverside av h 75 do
- "Jerome (Margaret) clk h 200 Fellsway W
- "John flag man B & M R R h 85 Kenmere rd G
- "John J salesman bds 192 Salem
- "John Jr postal clerk bds 85 Kenmere rd G
- "John J (Annie E) letter carrier h 5 Tainter
- "Joseph M (Josephine V) restaurant h 229 Central av G
- "Joseph R acoustical engineer h 201 Arlington W M
- "Louise M Mrs h 4 Wright av
- "Michael F (Elizabeth M) roofer h 158 Arlington W M
- "Michael J laborer h 158 Arlington

THE W. P. TOBEY AUTO and SUPPLY CO.
SERVICE Cars Overhauled and Repaired
 Valcanizing—Batteries Charged
 Cars for Rent—Auto Supplies **SERVICE**

94

MEDFORD [1918] DIRECTORY

Crowley

- "Timothy E (Mary) operative bds 51 Grant av G
- Crowson George M clerk h 13 Fourth W
- "Prudence widow h 13 Fourth W
- Crowther Arthur G bkpr and insurance 424 Riverside av
h 831 Fellsway
- "Frederick S bds 831 Fellsway
- "Rolland bds 831 Fellsway
- "Walter G (Martha) (Boston Coin Co) h 831 Fellsway
- "William H carp h 125 Fulton
- Croy Peter (Alice) provisions B h 26 Bow S M
- Cruikshanks Edward C (Annie) clerk 1 Playstead rd W M
h 210 Arlington
- Crump Alfred E (Harriett T) salesman B h 256 Boston av
M H
- Cuerier Adolphe F (Sarah E) estimator h 9 Pembroke
- "Leslie L bds 9 Pembroke
- Cullen Annie gold leafer cutter bds 67 Mystic av
- "Annie E h 115 Surrey
- "Edward F mgr B h 595 High W M
- "John (Nellie) cook h 65 Edward S M
- "John E (Mary A) teamster h 67 Mystic avenue
- "John E Jr blacksmith b 67 Mystic avenue
- "John W (Josephine) motorman h 115 Surrey
- "Mary bds 65 Edward S M
- "Mary E chemist b 67 Mystic avenue
- "Thomas engineer h 9 Lambert
- Cullington Herbert S L (Olga F) clerk B h 3 Hammond
pl
- Cummings Blanche h 88 Dudley
- "Charles S (Adelia M) supply man h 81 Albion S M
- "Dennis conductor rms 409 Salem
- "Faith h 88 Dudley
- "Forrest R (Jessie) clk B & M R R h 329 Main
- "Francis S milk and cream 534 Boston av h at Somerville
- "George D city auditor 20 Medford bldg h 209 Main
- "George J (Louise M) machinist h 391 Riverside av G
- "James J (Rebecca F) bkpr h 60 Dartmouth
- "John O (Bessie A) foreman h 23 Fourth W
- "Louis W (Edith T) traveling salesman B h 92 Dudley
- "Nicholas Y (Mary) bds 66 South
- "Owen F (Josephine M) mason h 16 Quincy M H
- Cummiskey Thomas A (Helen G) clk h 24 Alexander av
- Cunliffe Roy W supt h 15 Yale
- Cunniff Edward clerk 300 Salem h at Malden
- "Patrick J (Mary) engineer h 131 Spring
- *Cunningham A Lawrence bds 64 Magoun avenue
- "Arthur L (Catherine) iron moulder h 42 Almont
- "Bernice F bkpr Teel Mfg Co b 19 Emerson
- "Dorothea P student bds 64 Magoun avenue
- "Elizabeth Mrs died Oct 24 1916
- "Effie J Mrs h 10 Fairmount M H
- CUNNINGHAM GRAIN CO** hay grain etc 40 Clinton

See page 299



Cunningham

- "Hannah E widow Thomas K h 59 West
- "*Howard F U S M C bds 209 Riverside avenue
- "James A (Helen P) sec h 38 Hancock
- "John F (Mary E) shoe mfr B h 64 Magoun avenue
- "John P student bds 64 Magoun avenue
- "Julia A widow Daniel h 209 Riverside avenue
- "Katharina V yeowoman bds 209 Riverside avenue
- "Myrtle E nurse bds 39 Alexander avenue
- "Nason B (Carrie A) carpenter 52 Allston W M h do
- "Patrick J (Catherine) freight handler h 80 Kenmere rd
G
- "William clerk B b 36 Joseph S M
- Curcio Christopher C (Mary M) tailor h 5 Fulton Spring
rd
- "Louis J printer (Sadie) h 3 Fulton Spring rd
- Curlin Francis M clerk bds r 57 Fountain
- "Thomas (Mary) laborer h rear 57 Fountain
- Curran Edwin D died July 7 1917
- "Edward J bds 95 Central ave G
- "Ellen G widow Edwin D h 95 Central av G
- "Florence A clerk B bds 95 Central av G
- "T Joseph (Margaret E) telegraph oper B h 218 Spring
G
- Currier C Wesley G (Helen L) builder h 36 Bowers
- "George (Blanche S) invoice clerk h 26 Adams
- "Harry A (Mary E) bill poster h 33 Golden av S M
- "Katie A widow Aaron T bds 29a Gove M H
- Curry Frederick T (Celia G) office mgr h 15 Manning
- "Leslie L (Reda) salesman h 65 Thomas
- Curtin Andrew F (Theresa) (Page & Curtin) hardware etc
42 to 48 High h 93 Governors av
- "Andrew F Jr student bds 93 Governors av
- "Constance h 44 Tufts
- "Daniel J (Mary R) rubber worker h 55 Albion S M
- "Edward D (Jessie A) conductor B E Ry Co h 355 Main
- "Elia h 118 Salem
- "Frances G student bds 93 Governors av
- "John J A student b 93 Governors av
- "Lawrence (Theresa) laborer h 190 Boston av
- Curtis Albert E (Annie M) carpenter h 117 Summer
- "Charles E bds 22 Shapley av S M
- "Charles E (Lilla H) carpenter 135 Salem h do
- "Dorothy A bds 65 Salem
- "Edgar H machinist bds 65 Salem
- "Eugene restaurant 7 Playstead rd h 12 Harvard av
- "Flora M widow George L bds 23 Pleasant
- "Frank D (Virginia L) foreman h 51 Bowers
- "George (Grace) h 25 Bradbury av W
- "George A (Mary A) (George A Curtis & Son) h 65
Salem
- "George L tailor h 23 Plasant
- "Sophronia J widow Allen C bds 27 Cushing
- "Vernon A (Grace C) chauffeur h 12 Mason
- "Walter A stable 61 to 65 Salem bds 65 do

The Directory to a business man is as essential
as a Dictionary to the student

96 MEDFORD [1918] DIRECTORY

Curtis

"William N (Mary E) grocer 300 Salem and 157 Main
h 47 Traincroft

Cushing Anna widow Henry H D bds 41 Dudley

"Frank (Theresa) machinist h Bowen av S M

"Fred L (Eleanor) water registrar 52 Swan h 37 Royal

"Geraldine S Mrs h 48 Winchester

"G Walter (Adeline R) car inspector B & M h 21 Glen-
wood av G

*"H Stanley clerk B h 7 Magoun av

"John S conductor B & M h 331 Salem

"Laura E bookkeeper 89 Main h 53 Washington

"Leigh B (Marion D) mgr h 53 Washington

"Marion E clerk 25 High bds 48 Winchester

"Ralph A (Marguerite) driver h 10 Butler

ADAMS, CUSHING AND FOSTER, Inc.

MANUFACTURING, WHOLESALE, RETAIL and
IMPORTING

STATIONERS

ACCOUNT BOOK MANUFACTURERS

168 DEVONSHIRE ST., BOSTON, MASS.

CUSHING WALTER F (Carrie E) pres and treas Adams
Cushing & Foster Inc blank book and fountain pen
mfr and stationery 168 Devonshire B h 16 Magoun
av See above

Cushman George L (Carrie D) produce 75 S Market B h
30 College av

"Henry I instructor homiletics Tufts College h at Pro-
vidence R I

"Lester D (Hazel B) architect B h 42 George

"William C (Mabel) baker h 2 Alexander av

Cuthbertson Robert (Jane) compositor h 20 Pleasant

Cutler Caroline G bds 113 Park

"Elmer B (Edith M) clerk h 99 Playstead rd

"George E (Emma N) freight clerk B h 113 Park

"George J (Priscilla R) foreman B h 15 Fulton tcr

"Harriet D Mrs died April 4 1916

"Howard E (Bertha A) cashier h 30 Stearns av

"Lewis S (Ada) lineman h 93 Park

Cutcliffe Joseph A (Alice I) engraver h 14 Bow

Cutlip Alfred S (Charlotte R) foreman h 66 Orchard

Cutter John F real estate bds 17 Stoughton M H

"Ralph H (Laura V) salesman h 24 Madison



- Dade Catherine widow John R h 14 Brookings
 "John R died Aug 20 1916
 "John R Jr salesman bds 14 Brookings
 "Maria E Mrs died Aug 17 1917
 Dagostino Angelo shoe repairer 385 Main h at E Boston
 "Joseph driver h 29 Albion S M
 "Leonard (Catherine) clerk B h 56 Williams S M
 Dahl Henry (Irene W) supt 188 Boston av h 14 Holton
 W M
 "Raymond R (Margartha) glass stainer h 113 Dudley
 Dahley Gerhard student bds 233 Arlington
 Dahlin Ingall H (Hilda) h 79a Third W
 Dahlstrom Fritz h 80 Park
 Dailey William E (Mary) mgr h 40 Wellington rd W
 Dakin Frank F (Alice B) printer h 8a Dexter S M
 "John E printer B bds 8a Dexter S M
 Dale Carrie L widow George R h 41 Martin
 "Henry I clerk h 8 King av
 "Josephine E widow Henry h 8 King av
 Daley Loretta operative bds 99 Riverside av
 "William E (Mary) mgr h 40 Wellington rd W
 Dalphond Charles D (Ada) salesman h Scott cor Saunders
 Dalrymple Philip W engineer bds 391 High
 "Sydney C student bds 391 High
 "Willard (Julia) trustee B h 391 High
 Dalton Fred M 22 North B h 391 High
 Daly Annie M Mrs grocer 42 Paris h do
 "Carl F wire chief bds 20 Jackson W
 "Charles T (Gertrude P) reporter Boston Globe and
 notary public h 65 Playstead rd
 "James (Agnes) driver h 8 Douglass rd
 "John J salesman b 11 Monument W M
 "J Edward (Margaret L) restaurant h 20 Jackson W
 *"J Edward Jr b 20 Jackson W
 "Michael J (Mary A) fireman h 33 Tufts
 "Nora widow Thomas h 11 Monument W M
 "Timothy (Mary) laborer h 32 Tufts
 "William F clerk h 42 Paris
 "William J (Katherine F) lawyer B h 83 Terrace rd
 Dame Henry investments securities B h Jackson W
 "Isabell A Mrs died Dec 10 1916
 D'Amore Vincenzo hairdresser h 12 Edward S M
 Damrell Fred (Isabell) carpenter h 46 Sheridan av S M
 D'Andraia Felix M (Carmille) liquors B h 48 Williams
 S M
 Dane Chester A (Florence M) chauffeur h 119 Winthrop
 "Hattie L bds 26 Florence
 "Irving S (Harriet B) salesman h 9 Mason
 "Susan L widow William H bds 26 Florence
 Danforth Annie P teacher Brooks school bds 60 Warren
 W M
 "Charles H (Olga) watchman h 15 Vine
 "Joseph (Lillian) h 59 Mystic W M
 "Samuel L mgr B h 21 Wellington rd

Highland Coal Co.

Telephone 1020 Somerville

98 MEDFORD [1918] DIRECTORY

- D'Angelo Antonio (Lena) fruit B h 170 Harvard
 Daniel Malcolm H (Lillie D) barber h 89 Winthrop
 "Sarah J Mrs h 38 Joseph S M
 Daniels Arthur W (Louisa A) engineer h 83 Browell
 "Vincent (Sadie) conductor h 25 Park
 "W P h 138 Middlesex av W
 Danielson John H (Ellen) conductor h 57 Central av
 D'Arginio Vincenzo (Marie) laborer 52 Williams
 Dargie Frederick (Annie P) h 11 Hicks av S M
 Darling Ella A widow Willie L h 59 Farragut av
 "Harold W (Dia G) grocer 332 Salem b 59 Farragut av
 "Jennie h 121 Park
 Darrach Duncan F (Annie C) shipper B h 8 Winchester
 ter S M
 Darrah H Whitney bds 142 Sharon W M
 "Robert h 142 Sharon W M
 Dauncey Elizabeth J clerk bds 70 Auburn
 Davenport Amelia B widow Samuel P b 20 Usher rd W M
 "Arthur R clerk bds 43 Magoun av
 "Catherine J widow John h 53 Madison W M
 "Elsie P stenographer bds 43 Magoun av
 "George F (Mary E) cigars B h 148 Washington
 "John L (Mary H) auto body builder h 43 Magoun av
 "Mary E bds 327 Fellsway W
 "Mary F widow George E h 327 Fellsway W
 "Myrtie L student bds 43 Magoun av
 Davidson Charles E hotel mgr h 16 Dudley
 "Frances M Mrs bds 16 Dudley
 "William A (Eugene) plumber h 72 Brownell
 Davie John E (Emma M) printer h 50 Sagamore av W M
 Davies Caroline S prof and dean Tufts College h 72 Pro-
 fessor's row
 "Charles H (Mary C) clerk B h 114 Harvard S M
 "Ida S Mrs h 12 Pearl
 "John W garage 32 Riverside av h at Reading
 "John H (Alice) carpenter h 149 Fellsway W
 "Laura stenographer bds 149 Fellsway W
 "Martha J widow Charles h 114 Harvard S M
 Davis Belle C h 120 Washington
 "Bertha R teacher Franklin school h 115a Otis
 "Catherine B tailoress bds 76 South
 "Charles C (Grace H) storage h 44 Oakland
 "Charles J L (Grace A) clerk h 22 Dearborn
 "Charlevine B Mrs teacher High school h at Wellesley
 "David E supt B & M h 46 Everett
 "Dora A widow George H died
 "Edward H (Margaret E) inspector h 132 North
 "Edward L (Eugenia J) shipper h 18 Metcalf
 "Ella shoemaker bds 39 Wright av
 "Emma L bds 240 Riverside av
 "Frank B (Bertha F) driver h 30 Emerson
 "Franklin M (Florence M) designer h 108 Capen
 "Fred W (Margaret) clerk h 34 Columbus av
 "Frederick L clerk bds 159 George
 "Hazelton bds 115a Otis



Davis

- "Herbert H (Esther) designer h 86 Kenmere rd G
- "Herman L (Isabel) clerk B h 5 Myrtle G
- "James H (Ella L) soap mfr h 38 Oakland
- "John F (Edna S) examiner h 10 Revere pl
- "Joseph iron worker bds 33 Wicklow av
- "Mary A Mrs h 62 Lincoln
- "Mary E h 235 Main
- "Mary F widow Llewellyn P h 10 Tontine W M
- "Mary G nurse bds 44 Oakland
- "Nathaniel C (Amelia F) foreman h 159 George
- "Newton W machinist h 11 Benton rd
- "Oscar B (Grace A) h 150 Park
- "Percy G (Catherine M) decorator h 23 Dearborn
- "Philip (Belle) social worker h 551 Winthrop
- "Rebecca R Mrs h 12a Benham
- "Ruth C nurse bds 44 Oakland
- "Ruth E bds 150 Park
- "Samuel F (Lucy C) salesman h 98 Second W
- "Sumner (Goldie L) machinist h 37 Henry
- "William E agent h 240 Riverside av
- "William H (Edith) master mariner h 33 Almont
- "William L (Mary E) cigar maker h 81 Brookings
- Davoli Ennio (Adelia) tailor's pressman h 429 Main
- "Italo J clerk bds 429 Main
- Dawson George (Elizabeth) compositor h 13 Cedar rd
- "Joseph (Elizabeth A) plumber h 16 Brookings
- "Kate R widow Charles R h 19 Emerson
- "Peter J (Elizabeth) painter h 627 Boston av
- Day Auburn J (Abbie A) mgr B h 103 Monument W M
- *"Chauncey M U S A bds 29 Farragut av
- "David U S A bds 29 Farragut av
- "Douglas A clerk B bds 29 Farragut av
- "Earl F (Sylvia) asst bank examiner h 255 Arlington
W M
- "Gladys C teacher 103 Monument
- "Louise Mrs h 29 Farragut av
- "Margaret bds 29 Farragut av
- "Marion bds 29 Farragut av
- "Martha L bds 29 Farragut av
- "Roland A clerk bds 103 Monument
- "Ruth K stenographer B bds 29 Farragut av
- Dayton Charles H (Nonie M) mgr B h 42 Tyler av
- Deal John E (Lola) steam fitter h 18 Berwick rd
- Dealey Richard J (Mary H) bookkeeper B h 31 Wright
av S M
- Dean George A (Lillian B) carpenter h 9 Amaranth av
- "George E (Evelina) clerk h 88 Marshall
- "Herman T pres 217 Arlington W M h at Everett
- "Roy C (Ida C) clerk h 64 Chipman G
- "Sarah widow William T h 270 Harvard
- Dearborn Arthur E electrical engineer h 38 Pembroke
- "Hospital 2 Central av
- "Hospital Annex (Park House) 122 Park
- H Abbie Mrs h 2 Central av

Charles W. Howard & Son**REAL ESTATE
INSURANCE
MORTGAGES**

Established 1882

Malden Office
32 SUMMER STREETBoston Office
18 TREMONT STREET

100 MEDFORD [1918] DIRECTORY

Dearborn

- "Leroy F craneman bds 32 Magoun av
 "Oscar W (Ida J) h 32 Magoun av
 "Simon F (Annie L) fruit h 38 Pembroke
 Dearing John bds 35 Sagamore av W M
 Dearington Frank H clerk 300 Salem h Everett
 DeAvellar Anna L teacher Franklin school b 232 Fellsway
 W
 "Anna R widow Manuel J h 230 Fellsway W
 "Joseph I (Ether A) insurance broker h 230 Fellsway W
 Debbins Fannie housekeeper 389 Forest
 "Sophie M h 24 Woburn
 "William T laborer h 389 Forest
 DeBenedictis Michael (Lillian M) barber h 338 Main S M
 "Salvatore (Frances) barber h 244 Main S M
 DeBens Frank cigarmaker h 104 Grant av G
 DeBiase Joseph tailor 273 Main h 86 Summer
 DeBie F Joseph (Mary) cigar maker B h 186 Washington
 G
 "J J Emil (Jennie cigar maker h 96 Grant av
 DeBoey Charles (Edith M) mfg gold leaf 13 Leyden h do
 DeCamp Joseph R (Edith B) artist B h 283 High
 "Theodore student bds 283 High W M
 DeCaro John (Hattie M) cable tester h 65 Stanley av
 "Paul T apprentice bds 65 Stanley av
 DeCastro James F (Margaret E) clerk B h 183 Salem
 Decelle Harry E (Mabel M) mechanic h 272 Forest
 Decker Christine widow John C h 6 Touro av
 "Glenn C engineer bds 6 Touro av
 "John C died Feb 1916
 "Pauline M tel operator 71 High b 6 Touro av
 DeClercy Leopold (Chonet) cigarmaker B h 22 Myrtle G
 DeClippelle Alphone cigarmaker h 18 Myrtle
 DeCort Nicholas cigarmaker h 39 Myrtle G
 DeCourcey Ann Mrs h 76 Canal W M
 "Joseph laborer h 76 Canal W M
 Deegan Annie h 20 Union
 "Bridget widow John J h 29 Summer
 "John J clerk bds 29 Summer
 "Katherine E rubber worker bds 29 Summer
 Deemann Marinus P chauffeur bds 357 Riverside av
 "Peter (Jennie) foreman 30 Ship av h 357 Riverside av
 G
 Deering Edwin (Lennie A) steam fitter B h 48 Hancock av
 "Edwin W draughtsman bds 52 Hancock av
 "Marion E stenographer bds 52 Hancock av
 Degnan Catherine J saleswoman bds 1028 Fellsway
 "James E (Elizabeth) ins agent h 1130 Fellsway G
 "John F (Bridget) varnisher h 1028 Fellsway
 "John J clerk bds 1028 Fellsway
 "Mary E bds 1028 Fellsway
 "William H clerk B bds 1028 Fellsway
 Degnio George E (Alice M) motorman h 419 Salem
 "Ruth bookkeeper bds 419 Salem
 DeGroot Gerrit (Teuntge) fireman B & M h 57 Newbern
 av

**Malden Electric
Company**



**Malden & Melrose Gas
Light Company**

Phone Malden 780 for service

MEDFORD [1918] DIRECTORY

101

- Dehmeo John C (Mattie) plasterer h 88 Fulton
Deighton Kate E Mrs h 22 Sanger S M
 "Robert J printer bds 49 Marion
 "Marion E stenographer bds 27 Sanger
DeJulian Joseph (Angelina) laborer h 7 Leyden
Delana Grace Mrs h 7 Bennett
Delaney Jeremiah J (Anna M) varnish maker h 84 Dexter
 S M
 "John J (Emily) waiter h 44 Walnut
 "Timothy J (Catherine) motorman h 192 Grant av
 "William E (Rose) P O clerk h 54 Sharon
DeLara Charles (Flora A) produce B h 16 Stoughton M H
DeLaurier William T (Flora W) architect h 25 Martin
D'Elboli Joseph C (Ida M) dressmaker h 292 Main
DeLeo Gregory (Josephine) salesman h 13 Cross
DelEtiole Alfred J (Sidona) sheet metal worker h 17
 Willard av S M
D'Elia Pasquale D (Esther) h 41 Marion
 "William C (Annie) sheet metal worker B h 10 Bennett
Delmonte Thomas shoemaker 269 Salem h at Boston
DeLong Henry C Rev died Jan 10 1916
 "Louisa G widow Henry C Rev h 11 Ashland pl
Delorey Henry A (Eliza) carpenter h 15 Tufts
 "Leo brakeman bds 15 Tufts
Delory George F clerk bds 32 Medford
 "Simond (Martha) carpenter h 32 Medford
Delvisco Rocco (Mary) laborer h 7 Leyden S M
Demling Albert G (Sadie) asst shipper h 492 Main S M
DeMone Leman R (Sadie L) carpenter h 56 Williams
DeMontier Leon (Clara C) installer N E Tel & Tel h 118
 Capen
Demoor Isidore (Emma) cigarmaker h 98 Grant av G
Dempsey John driver bds 97 Winchester
 "Timothy (Ellen) laborer h 97 Winchester
 "William driver bds 97 Winchester
DeNapoli Arthur (Angelina) bootblack h 146 Summer
Denafo Frank (Mary) laborer h 5 Sherman pl
DeNeves Manuel (Mary) asst steward h 64 Bow
DeNisco Giuseppe (Alregetta) clerk h 19 Alexander av
Denison William K professor of Latin Tufts College b at
 Winchester
Dennehy Patrick J (Mary) painter h 8 Maple av
Dennett Willard D (Lydia J) clerk h 34 Bowen av
Dennis Alonzo G clerk b 18 George
 "Sarah L tel operator 29 Valley
Dennison Edward B station agent Magnolia station b 29
 Capen M H
 "James E died Dec 1915
 "James T grocer 136 Summer h do
 "Mary E widow James E h 29 Capen
 "Myra A bookkeeper b 29 Capen M H
DeNoyer Perry L h 34 Wellington rd W
Densmore J M Mrs h 22 Taft
Denton Wilmott H rem to Mansfield Mass
DeNumzio Benjamin (Georgie M) cabinet maker h 67a
 Bristol rd

THE W. P. TOBEY AUTO and SUPPLY CO.
SERVICE Cars Overhauled and Repaired
 Vulcanizing—Batteries Charged
 Cars for Rent—Auto Supplies **SERVICE**

102 MEDFORD [1918] DIRECTORY

- Derbyshire Frank E (Bertha E) real estate h 24 Bradshaw
 Derickson Alfred (Octavia H) safe lock expert h 28
 Martin
 Dermot Eliza A widow Thomas b 35 Magoun av
 "Louise A bds 35 Magoun av
 "Sarah O b 35 Magoun av
 "William M clerk B h 35 Magoun av
 DeRoche George (Mary) machinist h 50 Bradbury av W
 DeRochemont Percy E (Jeanette) automobile salesman
 h 34 Maple av
 DeRocher Frank A (Matilda) iron worker h 27 Bowdoin
 "James (Sophia) carpenter h 7 Bowdoin
 Derrah William A (Arvilla) brass polisher Bowen av
 Derrico Nicholas (Marie) bootblack h 51 Newbern av
 "Rocco (Rose) bootblack h 51 Newbern av
 Derry Horace A (Stella M) h 75 Adams M H
 "Lillian S bds 75 Adams M H
 Desemona Joseph (Falamino) laborer h 71 Dexter S M
 DeSenza Carmello widow Erenio h 555 Main
 "Erenio died Feb 23 1916
 DeSmet Girard (Madeline) cigar maker h 90 Grant av
 "Paul (Clementina) cigar maker h 46 Spring G
 Desmond Catherine F Mrs h 18 Wright av S M
 "Catherine T b 18 Wright av S M
 "Cora E widow Thomas seamstress h 624 High W M
 "Cora E Mrs h 8 Usher rd
 "Daniel F Rev asst h 71 Warner
 "Gouveneur G clerk bds 8 Usher rd
 "Francis A trainman b 18 Wright av S M
 "John h 40 Oakland
 "John (Sarah) storekeeper B & M h 103 Grant av G
 "Joseph painter b 18 Wright av S M
 "Philip G bds 40 Oakland
 "Richard clerk rms 10 Maynard
 "Timothy W clerk bds 18 Wright av S M
 "William A clerk b 18 Wright av S M
 "William D clerk h 1122 Fellsway G
 Dethlefs Louis C Rev pastor First Parish church h 141
 High
 Devaney Catherine student bds 31 Tufts
 "John (Delia) laborer h 16 Rockwood
 "John salesman B b 31 Tufts
 *Joseph P student bds 31 Tufts
 "Thomas (Anna E) stone mason h 31 Tufts
 Devanna Blanche tel operator 17 High bds at Malden
 DeVeau Charles L (Margaret A) boiler maker B h 3
 Sunnyside ter S M
 "Lorenzo M (Edesse) carpenter h 4 Sunnyside ter S M
 Deveney James (Elizabeth) driver 77 Riverside av h 74
 Fountain
 Devilin Arthur T (Lucy) salesman h 4 Berwick rd
 Devlin John (Mary) clerk h 15 Walker
 Devine Alfred M (Mary L) inspector h 44 Emery
 "James (Mary) helper h 163 Main
 "Maurice M (Mary) painter h 1446 Mystic Valley Park-
 way



Devine

- "William P (Rose G) clerk P O B h 18 Douglas rd
DeVisscher P Gustaf cigar maker B h 38 Myrtle G
DeVito John A (Florence) paper stock 288 Commercial B
h Mystic Valley Parkway W M
DeVitto Louis (Annie) barber h 73 Newbern av
DeVlamerick Richard (Emma) cigar maker h 53 Grant av
G
DeVries John (Catherine) carpenter h 31 Myrtle G
Dewar Margaret C bds 112 Otis
DeWolfe James L carpenter bds 85 Medford S M
"James L (Gertrude J) traffic agent h 54 Quincy
"J C Gordon painter b 85 Medford S M
"Millicent stenographer B bds 85 Medford S M
"R Waldo E student b 85 Medford S M
"William A (Jennie J) pattern maker h 85 Medford S M
Dewsnan William H (Florence) salesman h 341 Bowen av
Dexter Vandelia A teacher Lorin L Dame school b at
Somerville
DeYoung John A cigar maker h Rockwell av
DeZuther Victor (Rachel) cigar maker h 167 Grant av
Diamonds Morris (Lena) milk h 34 Linden G
Diaz Joanna widow Manuel h 34 Grant av
"Josephine bds 134 Grant av G
"Manuel died
Dibbern Fred (Mae E) cigar maker h 442 Main
DiBerto Caesar (Geneva) tailor h 106 Medford
Dick Alexander J (Mary) chauffeur h 26 Newbern av
Dicker Thomas H driver h 51 Union
Dickerman Clara nurse bds 75 Washington
"Sarah Mrs h 432 High
Dickie Ellen widow Thomas h 78 Union
"Ellen Mrs h 9 Edward pl
"Harley sheet metal worker bds 9 Edward pl
"Maxwell (Bertha) sheet iron worker h 12 Malvern ter
Dickinson Clara A widow William h 9 Cherry
Dickmeyer August H (Lillian) glass worker h 58 Pinkert
G
Dickson David (Jane S) boiler maker h 7 Alfred ter
"Harley bds 78 Union
"Morley B (Evalena) conductor h 253 Spring G
Diebold Richard (Mary) mgr h 51 Prescott W M
Dignan John E machinist h 335 Malden
"Michael J (Catherine M) chauffeur h 118 Summer
Dilegami Peter (Marie) shoe repairer h 14 Edward
Dilks Alfred J (Mary G) clerk h 54 Newbern av
Dill Zoia F (Lillian F) stevedore h 33 Magoun av
Dillen Laura G milliner b 41 Johnson av W M
"Melvin J electrician h 41 Johnson av W M
"Sarah C Mrs h 41 Johnson av
Dillon Lillian M stenographer bds 34 Wareham
"Mabel G stenographer bds 34 Wareham
"Maurice J (Annie G) clerk h 34 Wareham
"Maurice J Jr molder bds 34 Wareham
Dimick Mabel E stenographer bds 7 Gove
"Stephen S (Julia A) wood carver h 7 Gove

Seek, and Ye Shall Find

the progressive man's advertisement in his local
Directory. At your service when his goods are wanted

104 MEDFORD [1918] DIRECTORY

Dinand John F (Grace K) Ry postal clerk h 58 Cushing
Dineen James C (Frances) inspector h 164 Middlesex av
W

Dingley William E (Emma F) salesman h 207a Boston av
M H

Dinneen Cornelius M (Mary A) clerk B h 322 Fellsway
W

Dinsmore Ellsworth A pressman h 6 Monument ter

"Hannah J widow Marquis D L h 26 Vine

"James (Ellen F) express 29 Canal W M h do

"James W (Jessie J) motorman h 55 Fulton

"Jessie M principal Tufts school h 26 Vine

"Mary E dressmaker 29 Canal W M bds do

"Perley J (Mary) electrician B h 51 Fulton

"Samuel horeshoer 37 Harvard av W M h 16 Monument
ter do

see Densmore

Dinubilo Peter (Clementina) bootblack B h 53 Granville
S M

Dion Albertine F widow George O h 10 Rockwell av G

"Alfred G confectionery bds 10 Rockwell av G

"Corinne M stenographer bds 10 Rockwell av G

*"Edmond N salesman bds 10 Rockwell av G

"George O died Feb 28 1917

"Joseph L (Jennie M) haidresser 462 Salem h 410a do

Dionne Joseph teamster h 86 Newbern ave

D'Laurier Mary E bakery 241b Boston av h 11 Mason

"Timothy (Alice) bakery h 11 Mason

DiRago Dominick machinist h 53 Granville av

Dirwanger Joseph A (Adeline M) machinist h 15a Logan
av

Dissel Theodore A (Mary A) electricians' supplies
Everett h 56 Summit rd

DiStasio Frank (Minnie) laborer h 8 Edward pl S M

"Michael (Angelina) barber B h 100 Bow

Dittani Alexander (Angelina) tailor h 134 Jerome W M

Dixon Charles E (Anna) mason h 19 Granville av S M

"Harry P painter bds 15 Canal

"John F (Hannah C) supt h 146 Allston

"Thomas died July 1 1917

Doane Erling E (Ruth E) bds 35 Washington

"James W driver rms 6 Ellis av S M

Dobbyn Richard J (Mary A) clerk h 180 Fellsway W

Dockendorff Arthur S (Emma) salesman rms 43 Manning

Dodge Arthur W (Florence J) bookkeeper h 8 Logan av

"Burton F (Edith M) salesman h 31 Wellington rd W

"Charles F (Ethel M) salesman h 8 Sherman ct

"Cora J widow Charles F h 51 Wellington rd W

"Edward W (Harriet M) salesman h 382 Salem

"Frank W watchmaker h 228 Harvard S M

"Frederick E painter h 5 Madison W M

"Gladys E Mrs stenographer 57 Winthrop

"Hannah G widow John H h 9 Dearborn

"Henry G chauffeur bds 382 Salem

"Herbert L (Hazel I) salesman B h 20 Forest av

"Richard F U S A bds 382 Salem



Dodge

- "William E (Robina I) chauffeur h 12 Corey
- Dods William J (Edith F) tel inspector h 249 Boston av
M H
- Dodsworth Louis J clerk bds 21 Dudley
- Doc Gladys E teacher bds 616 Main S M
- "J Wesley (Clara) salesman h 616 Main S M
- "Willis H (Florence M) office mgr B h 616 Main S M
- Doefler Alfred M (Mabel R) chauffeur h 52 Thomas
- "Leon C chauffeur bds 52 Thomas
- Dogherty Charles P trav salesman h 7 University av M H
- Doherty Bernard J died Aug 15 1916
- "Bridget T dressmaker 85 Pinkert G h do
- "Ellen h 85 Pinkert G
- "Hannah widow Daniel bds 114 Riverside av
- "John F letter carrier Medford P O h at Revere
- "Joseph L (Mary) salesman h 333 Main
- "Mary waitress bds 11 Alfred ter
- "Patrick (Bridget) liquors h 516 Main S M
- "Patrick (Mary A) motorman h 29 Clayton av
- "Philip J (Mary E) conductor h 66 Chipman
- "Robert B (Ellen G) undertaker h 63 Warner
- "Thomas A (Catherine F) truckman B h 106 Harvard
- "William H (Mary) plumber h 73 Pinkert G
- Doiran Emil (Mary) foreman h 26 Carberry
- Dolan Ada V teacher Tufts school bds 42 Medford
- "Bernard (Annie) h 110 Spring
- "Charles H (Helena A) dry goods h 17 Farragut av
- "John laborer h 128 Main
- "John A (Kathleen A) salesman h 10 Wareham
- "John F freight handler bds 42 Medford S M
- "Joseph h 239 Spring
- "Joseph A chauffeur bds 42 Medford
- "Margaret O tel operator 71 High bds at Malden
- "Michael (Mary) glass maker h 42 Medford S M
- "Rose T Mrs h 87 Albion
- "Thomas J h 21 Lambert
- Doland Gertrude N music teacher 356 Main bds do
- "Lewis W (Nellie E) core maker B h 358 Main bds do
- Dole Charles A machinist B bds 20 Garden
- "Frederick H (Hattie L) teacher B bds 33 Douglas rd
- "Mary E widow William B bds 33 Douglas rd
- "M Emma bds 20 Garden
- "Ralph (Beatrice) mgr B rms 81 Albion
- Dolley Ida E dressmaker h 102 Boston av W M
- Dolliver Flora B Mrs bds 23 Pleasant
- "Pillsbury C h 67 Powder House rd
- Dolloff William J clerk bds 138 Woburn
- Dollop Gilbert O (May E) engineer h 83 Grant av
- Dominey Arthur G (Martha) gold refiner 325 Washington
B h 66 Bowers W M.
- Dominicka Raffael (Jennie) glass maker h 41 Dexter
- Donagan Otis A (Edith H) asst chief clerk B & M h 54
Hamilton
- *Donaghy Norman K bds 214 Salem
- "William H (Charlotte E) clerk h 214 Salem

Highland Coal Co.

Telephone 1020 Somerville

106

MEDFORD [1918] DIRECTORY

- Donahue Edward J (Mary) laundryman h 161 Spring G
 "Edward J Jr postal clerk bds 161 Spring G
 "James (Elizabeth) barber 10 High h 155b Main
 "James (Maude) machinist h 11 Fells av
 "Joseph J lawyer 540 Tremont bldg B h 47 Court
 "Katherine G Mrs died May 13 1916
 "Margaret visiting nurse bds 14 Salem
 "Martin (Mary) teamster h 60 Mystic av
 "Michael (Catherine) laborer h 48 Summer
 "Patrick (Margaret) driver h 59 Fountain
 "Patrick laborer 77 Riverside av
 "Patrick J (Annie) rubber worker h 19 Brooks pk
 "Peter E Jr (Catherine G) mason h 413 Salem
 "Thomas I (Martha) power expert h 171 Spring
 "William H clerk bds 161 Spring G
- Donalds William J engineer h Andrew near Fulton
 Donath Alexander (Olga) sign painter h 183 Grant av
 Donegan Dennis W (Anna L) horse shipper B h 535 Main
 "John J (Carrie E) coverer h 96 Bristol rd S M
 Donham Harold G (Elsie) lawyer B h 121 Mystic
 Donlin Roland J student bds 3 Park
 "Thomas B salesman b 3 Park
 "Timothy (Minnie) stone mason h 3 Park
- Donnell Herbert A (Winifred) physician 408 Main S M
 h do
- Donnellan Albert student bds 58 Sharon
 "Anthony F (Mary E) clerk h 78 Wicklow av
 "Arthur V student bds 58 Sharon
 "Charles E salesman bds 245a Boston av M H
 "Edward F Jr (Emma) bookkeeper B h 72 Sharon
 "Ida M widow Thomas h 245a Boston av M H
 "John J (Sarah C) salesman B h 104 Jerome W M
 "Margaret E housekeeper 58 Sharon
 "Michael J (Susan) h 88 Wicklow av
 "Thomas B stenographer bds 58 Sharon
 "W h 8 Greenleaf av
- Donnelly Joseph (Ida F) sub foreman h 72 Pinket G
 Donoghue Edward driver bds 58 Fulton
 "James auto repairer h 178 Harvard
 "John express 24 Main h 58 Fulton
 "John F bookkeeper bds 58 Fulton
 "Patrick J (Bridget) salesman h 101a Third ave
 "Thomas driver bds 58 Fulton
- Donovan Annie J h 29 Myrtle G
 "Catherine A Mrs h 538 High
 "Catherine L Mrs h 43 Alexander av
 "Daniel H (Catherine J) draughtsman h 66 Taintor
 "Dennis J laborer bds 27 Manning
 "Edward E clerk bds 28 Princeton
 "Evelyn L Mrs h 182 Harvard
 "Gertrude saleslady b 28 Princeton
 "James F bookbinder h 46 Wellington rd W
 "James F carpenter bds 90 Kenmere rd G
 "Jeremiah laborer bds 90 Kenmere rd G
 "John driver h 5 Eastern av



Donovan

- "John F (Annie) sut B h 13 Princeton
- "John J (Anna M) foreman h 28 Princeton
- "John J (Emma L) mgr h 29 Lewis
- "Julia h 23 Lambert
- "Margaret A bookkeeper bds 297a Boston av
- "Michael B salesman h Walsh near Fulton
- "Owen (Anna) letter carrier B h 133 Harvard
- "Patrick (Catherine) rubber worker h 90 Kenmere rd G
- "Patrick J (Ellen F) printer h 19 Wright av
- "Samuel B (Annie M) real estate h 39a Lambert
- "Thomas E (Elizabeth M) conductor B & M h 21 Kilgore av
- "Timothy (Ellen) teamster h 41 Mystic av
- "Timothy J slot machine agent h 112 Grant av
- "William F (Joane F) engineer h Fells av cor Watervale rd
- "William J (Annie A) teamster h 57 Dexter S M
- Dooley Annie E Mrs h 2 Mystic av
- "Annie I clerk B bds Oak rd off Fells av
- "Charles M (Annie) brakeman h 28 Cottage pk rd
- "Frank (Ruth E) navigator h 43 Manning
- "James (Mattie) carpenter h Oak rd off Fells av
- "Mary J widow Charles h 12 West
- "Patrick J (Ellen L) boxmaker h 163 George
- Dooling Timothy F (Alice C) driver h 532 Main S M
- Dooly Annie A Mrs h 2 Mystic av
- Doorly Elizabeth M Mrs h 108 Dudley
- "George F (Marie H) food products h 290 High W M
- "Robert S clerk h 108 Dudley
- "William H (M Beulah) tailor B b 516a High W M
- Doran Joseph C helper bds 28 Chester av
- "Leo brakeman B & M bds 28 Chester av
- "Simon P (Mary A) foreman B & M bds 28 Chester av
- Dore Angelina nurse rms 14 South
- Dorgan Michael laborer bds 12 Harvard
- Dorr Fred W (Rosina H) h 465 High W M
- "Leila O clerk B bds 465 High W M
- D'Orsi Pasquale (Marie) laborer h 67 Dexter S M
- "Pietro (Cathaleen) laborer h 67 Dexter S M
- Doty Clark (Harriet) foreman h 25 King av
- Doucette James (Lennie) carpenter h 6 Sunnyside ter
- "Wilfred W (Elizabeth A) carpenter h 10 Greenleaf av
- Doughty John H (Elizabeth J) shipping clerk h 50 Hamilton
- Douglas Charles J (Catherine) machinist h 253 Boston av
- "Frank E (Jane) railway postal clerk h 130 Harvard S M
- "Herbert T (Edna D) machinist h 20 Monument
- "John mgr 13 Playstead rd h at Somerville
- "Madge L teacher bds 20 Monument
- Douglass Joseph E (Shirley) h 38 Lambert
- "Roy G (Nellie F) safe painter h 87a Marshall
- Doull John A (Gertrude C) salesman h 79 Spring
- Dow Eugene (Lizzie A) conductor B E Ry h 28 Cherry
- "Frank carpenter bds 43 Alexander av S M

Charles W. Howard & Son Malden's
Oldest Office
 Malden Office, 32 SUMMER ST. Boston Office, 18 TREMONT ST.
 WE SELL LAND, HOUSES and all kinds of
 REAL ESTATE INVESTMENTS

108 MEDFORD [1918] DIRECTORY

- Dowd Ellen widow James h 56 Fountain
 "Frederick W (Jennie M) prison officer Chas'n h 201
 Winthrop
 "William A (Ellen) rubber cutter h 1106 Fellsway
 "William A Jr (Olive) postal clerk bds 1106 Fellsway
 *"Winfield H steam fitter h 56 Fountain
 Dowe Ray S (Eva H) clerk R M S h 7 Capen
 Dowell Herbert F telephone operator h 39 Wareham
 Dowling Albert H (Blanche I) commercial traveler h 14
 Benton rd
 "Joseph M provisions 425 High h at Dorchester
 "Martin A (Lucie M) iron h 105 Playstead rd
 Downes Belle widow Charles h 18 Golden av S M
 "Carroll T clerk bds 44 Magoun av
 "Charles C (Lizzie) machinist h 44 Magoun av
 "Henry R (Alice L) nickel plater h 58 Logan av
 "John F (Mary F) electrician h 131 Winthrop
 "Leonard W (Edith) blacksmith h 169 Sheridan av
 Downing Charles W h 22 Summit rd
 "Frederick M (May) foreman B h 14 Fulton ter
 "Lucy widow Marshall bds 14 Fulton ter
 "Oliver F h 109 Magoun av
 Doyle Aileen C clerk bds 107 Riverside av
 "Arthur P (Etta F) plasterer h 20 Benton rd
 "Arthur P (Gladys A) clerk h 33 Albion
 "Ellen L widow William A h 228 Park
 "Henrietta L bds 13 Lauriat pl
 "James J (Mary V) electrician h 15 Smith S M
 "James M boat bulder bds 12 Clayton av S M
 "Margaret A widow Patrick h 26 Summer
 "Martin (Lena) h 107 Riverside av G
 "Sadie C bds 13 Lauriat pl
 "Sarah A bookkeeper bds 107 Riverside av
 "Thomas F (Julia G) mgr B h 52 Bowdoin
 "Thomas F (Louise M) laborer h 13 Lauriat pl
 "Walter E bookkeeper bds 13 Lauriat pl
 "Warren T operative bds 13 Lauriat pl
 "William J (Mary E) salesman B h 169 Riverside av
 Drady Archibald J (Mary F) metal lather h 25a Newbern
 av S M
 "William E (Josephine F) real estate h 14 Sayso rd S M
 Drake Bertha M tel operator bds 1126 Fellsway G
 "Charles E Jr driver bds 1126 Fellsway G
 "Harriett h 35 Spring
 "Lewis E salesman bds 1126 Fellsway G
 "Martin W (Catherine A) liquors 40 Lancaster B h 6
 Irving W M
 "Mary A widow Charles E h 1126 Fellsway G
 "Richard A physician 6 Irving W M bds do
 Drane B Mrs nurse h 60 Main
 "Harry A (Eva) shipper h 279 Salem
 "Henry (Mary) shoe repairer 60½ Park h 279 Salem
 "Nellie Mrs h 60 Main
 Draper Algernon H (May W) machinery h 20 Quincy
 "Charles E motorman bds 218 Riverside av



Draper

- "Charles R physician 37 Forest h do
- "Ellen D bookkeeper bds 85 Water
- "Estelle M clerk bds 218 Riverside av G
- "Isaac D (Elizabeth) carpenter h 218 Riverside av
- "John (Elizabeth) grocer 96 Water h 85 do
- "Laura A bds 37 Forest
- "Robert (Elizabeth M) machinist h 41 Franklin
- Dresser Ephraim real estate h 9 Magoun av S M
- "George E h 37 Thatcher
- Drew Angeline widow Clarence E h 14 Higgins av S M
- "Arthur H (Hattie S) steam fitter h 6 Boston av
- "Charles R died Feb 25 1917
- "Clara F widow Edwin C bds 17 Hadley pl
- "Dorothy bds 3 Lauriat pl
- "Edwin W (Adrice M) electrician h 3 Lauriat pl
- "Frank M (Sarah A) conductor h 17 Hadley pl
- "Herbert W mgr 30 Main h 171 Park
- "John (Catherine) freight handler h 69 Laurence G
- "Joseph C (Annie) stone mason h 10 Winthrop ct
- "Miriam E Mrs nurse h 57 Winthrop
- "Richard J clerk bds 69 Lawrence
- "William W (Clara L) grocer 55 Anderson h 122
Woburn
- Drinkwater Wellington R (Minnie) stair builder h 119
Grant av
- Driscoll Edward cigar maker h 841 Fellsway
- "Ellen V widow Cornelius h 66 Stanley av
- "Fred (Sadie) musician h 58 Stanley av
- "James J laborer h 11 Fells av
- "James J Jr (Rose) bookkeeper h 324 Malden
- "Jeremiah (Kate) contractor h 47 Winthrop M H
- "John F jeweler bds 11 Fells av
- "Joseph H (Catherine) clerk h 403 Main
- "Julia stenographer bds 11 Fells av
- "Margaret stenographer bds 11 Fells av
- "Mary housekeeper 11 Fells av
- "Roland S (Emma) buffer h 12a Lewis
- "Thomas F (Ellen P) stone mason h 83 Wicklow av
- "William E clerk bds 66 Stanley av
- Drowne Elmer C (Alice P) office mgr at Camb h 39
Capen M H
- Drumney Nichols F (Mary A) steam fitter h 61 Albion
- Drummond John J mgr 651 Main h at Somerville
- Drury Annie clerk h 153 Fellsway W
- "Herbert W (Dorothy W) disinfectant mfg h 239
Boston av M H
- "Lewis S (Annie A) shipper h 274 Boston av
- "William W h 28 Hillsboro rd
- Duane Catherine h 2 Duane rd
- DuBois Martha M widow John G h 15 Magoun av
- Ducey William (Rose) engineer h 1040 Fellsway
- Ducharme George A (Nellie A) machinist h 389 Riverside
av
- "Napolean (Mary) boarding house h 47 Hall G

THE W. P. TOBEY AUTO and SUPPLY CO.
SERVICE Cars Overhauled and Repaired
 Vulcanizing—Batteries Charged
 Cars for Rent—Auto Supplies **SERVICE**

110

MEDFORD [1918] DIRECTORY

- Dudley Albray N ((Marvilla) designer B h 357 Main
 "George O clerk bds 44 George
 "Guilford H (Lucy H) vault keeper h 44 George
 Dueheana Gertrude Mrs h 7 University av M H
 Duffee Joseph L (Helen E) fish cutter B h 69 Winchester
 Duffey Audrey teacher bds 67 Dudley
 "George C died
 "George C Jr produce B bds 67 Dudley
 "Grace L widow George C h 67 Dudley
 "Pauline bds 67 Dudley
 "Ruth C bds 67 Dudley
 Duffy Hannah widow Thomas h 130 Main
 Dugan Charles V (Laura M) freight agent h 64a Bristol
 rd S M
 "Mary Mrs bds 32 Hancock
 "Willard E (Gertrude M) clerk h 65 Wareham
 Duggan Michael J (Bessie C) clerk N E Tel & Tel B h
 128 Capen
 "Thomas janitor rms 7 Sayso rd S M
 Dugmore Alice M student 38 Dexter S M
 "Ethel F teacher b 38 Dexter S M
 "Travellyan (Martha) plumber B h 38 Dexter S M
 Dumas Fred J (Hilda F) clerk h 68 Marshall
 "Hannah widow Damas h 53 Albion S M
 "Peter electrician bds 53 Albion S M
 Dumais Olida M operative bds 99 Riverside av
 Dunbar Annie Mrs bds 464 Salem
 "Charles G (Angie C) engraver B h 17 Garden
 "Fred (Anna) carpenter h 12 Court
 "Joseph bds 189 Sheridan av
 "Wilmer N (Eva M) foreman h 105 Stearns W M
 Dunbun Thomas H (Isabelle B) chauffeur h 252 Arling-
 ton
 Duncan George J mason h 17 Swan
 "Margaret h 17 Sharon
 "Percy H (Louise) conductor B E Ry h 93 Lawrence G
 Duncanson F William (Maria) machinist h 54 Dexter
 Dunham Charles B architect B h 65 Terrace rd
 "Elizabeth E Mrs h 65 Terrace rd
 "E Lewis clerk bds 11 Cottage
 "Harold G (Elsie) lawyer h 121 Mystic W M
 "Herbert (Maude) cashier B h 11 Cottage W M
 Dunlap Irene B stenographer bds 75 Bowdoin
 "Laura M stenographer b 75 Bowdoin
 "Leander W (Elizabeth R) bookbinder h 75 Bowdoin
 "Sedley R (Grace C) baker h 63 Bowdoin
 Dunn Edward F h 78 Brookings
 "Frank J (Julia A) letter carrier B h 43 Maple av
 "George A (Hattie) brakeman N Y N H & H h 69
 Edward S M
 "Grant A (Annie M) conductor B & M h 28 Wicklow av
 "Harry L (Lillian B) h 15 Tontine
 "Helen M F widow Frank bds 59 Princeton
 "James (Annie) conductor h 136 Fellsway W



Dunn

- "James J (Marion A) insurance agt h 90 Stanley av
- "Joseph (Leora) conductor h 60 Hill av
- "Kate J Mrs bds 107 Park
- "Myrta A sec'y bds 74 Washington
- "Thomas (Sadie) clerk bds 92 Bristol rd
- "William (Grace) laborer h 64 Paris
- "William N (Lillian B) electrician h 10 Poole G
- Dunneck Joseph C (Lucy) fish h 150 Andrew
- Dunnell Harry R h 25 Emerald
- Dunning Frank (Blanche A) salesman h 24 Quincy M H
- "Ruth R stenographer bds 4 Bradford av
- "Walter M (Minne E) conductor B & M
- Dunphy Edgar L (Olive J) clerk bds 182 Harvard
- "John H (Annie F) engineer h 64 Wellington rd W
- "Joseph A machinist h 87 Kenmere rd G
- Dunton Daniel W bookkeeper bds 583 Main
- "Lucille M principal Washington school bds at Somerville
- Durant John M (Clara) (Durant & Haushalter) grocers 93 Spring G h 65 Myrtle do
- "John M Jr (Catherine) shipper h 100 Myrtle G
- "Mildred E h 65 Myrtle G
- "William clerk bds 65 Myrtle G
- "& Haushalter (John M Durant and Augustus E Haushalter) grocers 93 Spring G
- Dure Gustaf (Elizabeth) cigar maker h 35 Lawrence G
- DURELL J A hardware plumbing stoves etc 309 Broadway Somerville telephone See page 6
- Durgin Annie E teacher Washington school b 66 High
- "Harold N clerk b 26 Emerson
- Durkee Charles H painter bds 99 Riverside av
- "Frank W professor of chemistry Tuft's College h at Somerville
- "Frederick J (Maria) gardener h Sherwood rd
- *"Melvin R plumber bds 95 West
- "Reuben P (Ellen) carpenter h 95 West
- Durrant Charles R bds 23 Henry S M
- "Henry (Rose E) clerk B h 23 Henry S M
- Dutilly Orila (Cordelia) mason h 14 Windsor rd
- Dutra Frank (Ethel) machinist h 246 Middlesex av W
- Dutton Almond H hardware B h 355 Boston av M H
- "Dorothy L bds 338 High
- "F A Motor Co Boston av Ball sq Somerville
- "George E (Emily M) salesman h 338 High
- "Harry (Alice) dry goods 55 Tremont B h 110 Forest
- "Isaac M laborer h 22 Taintor
- "Marie h 22 Taintor
- "Oscar Deane (Lotta M) salesman h 113a Third W
- "Rhoda E Mrs h 95 High
- Duval E William (Henrietta M) carpenter B b 3 Forest
- Du Wors Robert J (Ellen E) engineer h 114 Washington
- Dwyer Agnes C h 57 Paris
- "Anna M milliner B bds 62 Swan
- "Annie T Mrs h 26 Wright av

**When you learn the full use of your Directory,
you will appreciate its value as one of the
best tools in your business**

Dwyer

- "Daniel (Theresa) foreman h 298 Main S M
- "Daniel F night watchman h 108 Riverside av
- "Daniel J carpenter bds 287 Fellsway W
- "Dennis F b 228 Spring G
- "Edward J driver 452 High b 62 Swan
- "Frances J police h 57 Paris
- "Gertrude P teacher b 228 Spring G
- "James F contractor 287 Fellsway W h do
- "James J (Mary E) foreman h 71 Paris
- "James J marble cutter h 58 Paris
- "Joanna J widow Michael F h 9 South
- "John D (Julia E) real estate B h 228 Spring G
- "John F clerk bds 62 Swan
- "John J (Ellen T) letter carrier Medford P O h 215
Grant av
- "John J (May) carpenter h 277 Park
- "John J plumber bds 287 Fellsway W
- "Mabel H tel operator B bds 62 Swan
- "Michael h 169 Fellsway W
- "Michael D (Bridget M) machinist h 67 Paris
- "Michael J mgr B bds 9 South
- "M Theresa clerk bds 277 Park
- "Philip student bds 287 Fellsway W
- "Richard J died Sept 24 1916
- *"Richard M bds 9 South
- "Rose A widow John F h 62 Swan
- "Rose W bookkeeper B bds 62 Swan
- "Thomas E bds 228 Spring
- "Thomas J (Mary) iron worker h 40 Alfred
- "Thomas J (Catherine) motorman h 54 Paris
- Dyer Agnes P widow Everett B h 59 Cushing
- "Andrew plumber bds 75 Court
- DYER A F** plumbing and heating 280 Salem See page
299
- "Charles A (Mary) conductor B & M h 78 Bradbury av
W
- "Ethel F bds 128 Fellsway W
- "Florence G bds 59 Cushing G
- "Helen J bds 128 Fellsway W
- "Frank E (Emma L) bookkeeper B h 59 Cushing G
- "John E carpenter bds 117 Otis
- "John F clerk B bds 128 Fellsway W
- "John K (Elizabeth B) freight agent h 53 Pembroke
- "Joseph B (Carrie M) clerk h 5½ Edward S M
- "Joseph F (Ida) h 16 Woodland ave
- "Joseph W (Margaret A) cigar mfr h 47 Sheridan av G
- "Margaret Mrs h 128 Fellsway W
- "Maria A widow Patrick h 75 Court
- "Martin A (Mary) carpenter h 131 Sheridan av
- "Michael A (Mary A) architect h 10 Woodland av
- "Michael M (Mary) carpenter 117 Otis h do
- "Priscilla A widow Nathaniel A bds 121 Park
- "Ruth C typist bds 59 Cushing G
- "Thomas M (Mary J) helper h 112 Lawrence G



Dyer

- "Thomas R packer bds 112 Lawrence G
- Ead John J (Jennie) messenger B h 21 Fulton
- Eagles Charles O (Josephine L) driver h 102 Fulton
- "Cyrus A painter B bds 27 Maple av
- "John D laborer bds 102 Fulton
- Eames Charles O (Hannah) carp h 46 Dudley
- "Cora B asst Public Library 11 High bds 8 Oakland
- "Ethel bds 46 Dudley
- "John N died April 12 1917
- Earle Ardra J dentist bds 193 Forest
- "Clark junior clk bds 105 Fulton
- "George J (Blanche) tailor h 65 Paris
- "Mary B Mrs bds 227 Spring
- Early Ernest H student bds 130 Winthrop
- "*Harold M student bds 130 Winthrop
- "James clk bds 22 Alexander avenue
- "Thomas M (Mattie C) inspector B E Ry Co h 130
Winthrop
- Eastman Frances M teacher Brooks school bds at W
Somerville
- "Gertrude stenographer b 27 Princeton
- "Nicholas (Ella) porter h 20 Newbern avenue S M
- "Sumner B (Grace) laborer rms 34 Touro avenue
- "William (Sarah J) construction supt h 27 Princeton
- Easton Thomas (Mary) brass moulder h 57 Grant av G
- Eaton Alice M widow h 141 Winthrop
- "Francis (Gertrude M) editor B h 24 Pearl
- "H P mgr 127 Middlesex av h at Somerville
- "J F pres 30 Locust h at Dorchester
- Eckman Jennie M widow William h 31 South
- "Leta bds 31 South
- Economy Dennis V salesman h 25 Golden av
- Eddy Arthur S (Glencora) clerk h 86 Bristol rd
- Edgerly William I (Hattie J) steam fitter B h 82 Newburn
avenue S M
- Edgett Robert M (Elaine) h 119 Third W
- Edmands Lillian R teacher High school h at W Som
- Edmonds Benedict S (Mary F) clerk h 533 Main
- "Ormond R (Mabel A) chauffeur h 52 Russell
- Edmunds Dorothy C h 94 Medford
- Edmundson Richard T (Esther) h 168 Riverside avenue
- Edsberg Annie Mrs h 590 Main
- Edson Charles E (Annie) salesman h 41 Yale
- "J Herbert (Gertrude M) bkpr h 47 Edward S M
- "Lillian widow Edward L h 107 Salem
- Edwardes John E (Amelia T) contractor h 18 Johnson av
- Edwards Charles B (Hannah J) stable 482b High W M h
30 Jerome do
- "Clarence C (Ruth M) salesman h 341 Riverside av G
- Eek Agnes D steno B bds 45 Farragut av
- "Anna G widow Anders G h 45 Farragut av
- Eeles Frank B (Margaret) bookbinder B h 20 Warren W
M
- "Mary E widow Charles J h 57 Madison

Highland Coal Co.

Telephone 1020 Somerville

114 MEDFORD [1918] DIRECTORY

Eeles

- "Mary V steno h 20 Warren W M
Egan Charles O (Beatrice) boat builder h 44½ Cross
"Joseph (Catherine G) steam fitter bds 30 Fountain
"Philip (Cecelia) carp h 10 Sables ct
"Roy W (Barbara E) conductor B E Ry Co h 24 Cottage Park rd
"William boat builder 121 Riverside av h at Malden
Egerly William I steam fitter h 82 Newburn av
Eggleston William T (Phebe) engineer h 63 Quincy
Ehnatuk Samuel (Mary) lab h 3 Maverick ct
Eichorn Charles L (Ruth K) mgr B h 29 Johnson av
Eisenhour Charles L salesman b 184 Fellsway W
"Gertrude M saleswoman b 184 Fellsway W
"Mark R (Margaret) asst yard master B & M R R h 184 Fellsway W
Eisner Harry F (Charlotte) salesman h 160 Fellsway W
Ekejian Hajoh variety 338 Salem h 360 do
Eklund Olaf (Anna) mason h 81 Magoun av
"Ralph E student bds 81 Magoun avenue
Ekstrom Allan G pattern maker bds 34 Joseph S M
"Gustaf (Agusta) machinist Cambridge h 34 Joseph S M
Elden Silas A (Susie H) electrician h 32 Adams
-

EDWARD E. ELDER

Counsellor-at-Law

60 STATE ST., BOSTON

Telephone 3039 Fort Hill

Residence—76 Ashland St.

Medford

Tel. 403-R Medford

- ELDER EDWARD E (Elder, Brackett & Hallett) lawyer
60 State rm 607 Boston h 76 Ashland See above
"Genevieve asst editor bds 51 Ashland
"George S (Caroline) printers pressman h 10 Revere pl
"Samuel (Emma J) proof reader h 51 Ashland
Eldridge Emma T widow Edward R dressmaker h 39 Winchester S M
"Frank E clk bds 39 Winchester S M
"Horace (Alice) salesman h 2 Cedar Cliff ter
"Robert H salesman b 39 Winchester
Elger Alice widow Louis h 67 Bowers W M
Eliot James G motorman h 302 Salem
Elkworth Burt E (Mary J) painter h 29 Park av S M
Ellard George W (Blanche M) accountant h 64 North
Ellard John E driver h 77 Fulton

**Malden Electric
Company**



**Malden & Melrose Gas
Light Company**

Phone Malden 780 for service

MEDFORD [1918] DIRECTORY

115

- Ellery Katherine Mrs h 116 Sheridan avenue
Ellinwood George H (Caroline L) chemist h 13 Sturtevant ter
 "Mary E widow Alfred C bds 13 Sturtevant ter
Elliot Donald J (Catherine V) clk B & M h 10 Dexter
 "Mary E bds 6 Crescent S M
 "Robert A brakeman B E Ry Co bds 28 Hancock S M
 "Roy H chauffeur b 103 Magoun av
 "William lab city h 6 Crescent S M
Ellis Albert W advertising agt h 197 Woburn W M
 "A Lenore steno b 197 Woburn W M
 "Benjamin F (Daisy S) dentist h 26 Marshall
 "Burton B (E Mabel) insurance h 27 Dudley
 "*Carroll machinist bds 20 Golden av
 "Charles W (Charlotte E) gold beater h 14 Fulton
 "Dudley B (Minnie W) bkpr h 19 Stanley av
 "Edward C gold beater B h 234 Spring
 "Edward F driver h 14 Franklin
 "Esther B widow Freeman D h 137 Spring G
 "Eugene K (Minnie) upholsterer B h 20 Golden av
 "Fannie b 23 Clayton av S M
 "George W (Ivey F) gold beater h 12 Fulton
 "Harry C mechanic b 356 Salem
 "Harry R (Marion B) salesman h 101 Playstead rd
 "Hattie A Mrs bds 5 Lauriat place
 "John N (S Irene) buyer h 50 Jackson rd
 "Katherine A died Jan 23 1916
 "*Louis W student bds 74 Arlington W M
 "Nathaniel L (Eliza J) machinist h 74 Arlington W M
 "Ralph E (Ida M) bank examiner h 38 Columbus av
 "Samuel R appr bds 74 Arlington
 "Theresa F bkpr bds 234 Spring
 "Thomas H student b 315 Fellsway W
 "Thomas O (Agnes B) electrician h 125 Third W
 "William (Ruth F) salesman h 68 Boston av W M
 "William B (Annie F) insurance agt h 315 Fellsway W
 "William F (Helen) tailor B h 315 Fellsway W
 "William S (Ruth F) salesman h 68 Boston av
Ellison Alberta M Mrs h 60 Pleasant
Ells Harry R (Marion B) salesman h 101 Playstead rd
Ellsworth Elsie T photographer bds 114 Winthrop
 "Ira J (Helen P) supt h 29 Second W
Elmer Wilmont S (Gertrude) motorman h 40 Cherry
Elms Harry J (Greta B) pres B h 650 Mystic Valley Parkway
Elmstorm Carl A mason bds 877 Highland av
 "Carl E mason bds 877 Highland avenue
Elsbree William F (Elizabeth E) compositor h 82 Myrtle G
Elwood William (Flora M) machinist h 39 William
Emerson Donald E carp bds 47 Auburn
 "John A C salesman B h 42 Dudley
 "J Elmer (Annie M) janitor Tuft's College h 44a Orchard

Emerson

- "Margie E operative bds 44a Orchard
 "Mark D (Florence B) salesman B h 12 Pearl
 "**Ralph C U S N bds 42 Dudley
 "Wesley (Nellie A) carpenter h 35 Almont
Emery Charles A F printer 131 State B h 14 Wyman W M
 "Charles E shoes 8 Hancock av b 1 Hammond pl W M
 "Charles H (Josephine W) supt h 15 Boston av
 "Frances A widow Wilson bkpr b 69 Frederick avenue
 "Francis P (Rebecca F) broker h 19 Gorham rd W M
 "Fred B (Ida L) printer h 98 Monument
 "Harriet E Mrs h 145 Forest
 "Isadore b 145 Forest
 "John J (Grace I) electrician h 15 Ellis av S M
 "John W h 4 Laurel W M
 "Lucelia G bds 2 Vine
 "Moses (Charlotte) variety 393 Main h 29 Alexander av
 S M
 "Walter F (Flora E) carriage repairing Charlestown h
 39 Chester avenue
 "Willard B (Mary F) upholsterer h 2 Vine
Emmons William R (Florence E) foreman h 174 Harvard
Enemark Ove Alfred (Anna K) electrician h 107 Yale
Engel Chester W bds 35 Fifth W
 "Henry G (Ida L) supt B h 35 Fifth W
England Ernest C (Maria A) driver bds 47 Yale
 "Frederick E (Adella L) repairman h 47 Yale
 "George R (Sadie L) mgr B h 13 Mason
Engle Charles J (Blanche) inspector h 19 Mason
Engstrand Victoria J Mrs teacher piano h 531 Main
Enright Charles W (Frances M) electrician h 14 Capen
 M H
 "Flora L drawing public school bds 14 Capen M H
ENRIGHT JOHN W (Minnie E) druggist 124 Wash-
 ington h 4 Dudley telephone See back cover
Entwhistle Guy R student bds 21 University av M H
 "Robert proof reader h 21 University av M H
Enwright John W state agt gypsy moth commission bds
 299 Fellsway W
 "Joseph plumber h 9 Court
 "Mary h 49 Union
Erickson Anna E saleslady h 65 Albion
 "C (Olga) conductor h 627 Boston av
 "Emanuel painter bds 50 Metcalf
 "John (Hedwig) bricklayer h 168 Sheridan avenue
 "John E (Ragna A) engineer h 16 Frederick avenue
Ericson Harold A (Matilda) shoes h 106 Harvard
Ericksen Hjalmar (Helen) mason h 24 Bowdoin
Esam Leonard (Annie) meat cutter B h 104 Salem
 "**Leonard Jr clk bds 104 Salem
Esner Harris L (Amanda) salesman h 18 Court
 "Joshua dry goods 436 Salem h 252 Spring
Estey Ernest H (Ethel) fisherman h 26 Adams
Eugley Virgil carriage painter bds 19 Emerson
Eulle Gertrude G Mrs bds 73 Central avenue

**Malden Electric
Company**



**Malden & Melrose Gas
Light Company**

Phone Malden 780 for service

MEDFORD [1918] DIRECTORY 117

- Evans Allston H traveling salesman h 145 Allston W M
"Alonzo B (Emma M) h 20 Brooks park
"Charles H (Martha W) fireman h 14 Marshall
"Francis W chauffeur h 248 Spring G
"George W (Ordelia) steward B h 159 Jerome W M
"John F (Agnes M) motorman h 372 Salem
"Margaret L social service worker B bds 145 Allston
"*Philip G clerk bds 145 Allston W M
"William (Agnes) machinist h 184 Sheridan av
"William H glazier bds 29 Park av S M
"William I (Henrietta) accountant h 847 Fellsway
Ewell Charles H (Grace A) police sergeant h 136 Wash-
ington
"Clarence M (Mabel) clerk B bds 14 Vine
"Fred G (Mary J) police h 11 Garden
"*Harold H U S A b 136 Washington
"Hattie F h 31 Pleasant
"Robert M student bds 136 Washington
"Walter Warren (Edna L) civil engineer 52 Swan h 10
Cudworth
"William G (Isabel) h 14 Vine
"William J clk B h 14 Vine
Ewing William L (May F) foreman B h 5 Elsmere ter S
M
Fabello Annie M steno bds 83 Water
"Joseph A (Agnes L) barber h 83 Water
Fabi Gualtiero (Gualtiero) musician h 7 Wright av S M
Fabricious Francis adding machine repairer bds 102 Grant
avenue
"Petra Mrs h 102 Grant avenue
Fadel George W (Mary A) rubberworker h 35 Canal
Fahey Anna Mrs bds 75 Bowdoin
"Edward C bds 42 Fulton
"Howard S clerk bds 42 Fulton
"James L F cigar maker B bds 42 Fulton
"John A tinsmith bds 42 Fulton
"John J (Mary E) salesman B h 16 Bradford av
"Joseph H bds 42 Fulton
"Leo P bds 45 Kenmere rd
"Michael F (Maria F) motorman h 45 Kenmere rd
"Thomas motorman 42 Fulton
Fairbanks Harriet E Mrs h 45 Brookings
"Lena I h 12 Myrtle G
"Pansy widow George W h 20 Greenleaf avenue
Fairclough William (Louise G) moulder h 95 Kenmere
road G
Fairley James E (Elizabeth A) vacuum cleaner h 103 Har-
vard avenue
Fairweather William (Julia) mechanical engineer B h 16
Hale avenue S M
Falconer Jeanette M teacher Fulton Heights school h at
E Boston
Faldatta Angelo (Angela) barber h 6 Lawrence G
Fales Bernard E (Ethel M) plasterer h 35 Marion
"Charles B (Anna L) plasterer h 39 Walnut

THE W. P. TOBEY AUTO and SUPPLY CO.
SERVICE Cars Overhauled and Repaired
 Volcanizing—Batteries Charged
 Cars for Rent—Auto Supplies **SERVICE**

118 MEDFORD [1918] DIRECTORY

Fall Lewis P (Nellie S) stenographer B h 2 Capen
 "Walter C bkpr h 15 Bradbury av W
 Falla Charles (Annie) baker h 11 Alfred ter
 Fallon Marie h 14 Western avenue
 "Maud clk bds 122 Auburn
 "Thomas E (Mary) plumber bds 115 Salem
 **Thomas F U S N bds 56 Kenmere rd G
 "Thomas J lab h 85 Summer
 "Walter H (Lillian) meat cutter h 173 Salem
 Fall Fred A electrician h 33 Sharon W M
 Falzaroro Anthony (Silvia) lab h 591 Main
 Famiglietti Pasquale (Rose) tailor's pressman h 429 Main

THE FAMILY LAUNDRY

"THE GOOD ONE"

PHONES



642, 117, 2871

LAUNDERERS **CLEANSERS**

FAMILY LAUNDRY The W Leavis prop 27 and 29
 Dartmouth Malden See above
 Fancher Annie widow Darius b 255 Arlington W M
 Farish John (Agnes S) motorman h 162 Fellsway W
 Farley Charles H music engraver h 87 Quincy M H
 Farmer Edgar B (Emily) salesman h 15 Cotting
 "Noyes D (Mary F J) cost accountant h 33 Stearns av
 Farnham Albert E (Mary E) salesman h 12 Princeton
 "Clara D Mrs h 13 Royal
 Farnsworth James P (Alice M) teacher B h 126 Auburn
 Farnum Harry (Madeline C) telephone lineman h 195
 Brook View road
 "Hattie h 136 Washington
 "Irving B (Abbie M) asst supt Medford P O h 19
 Garden
 "Lorenzo T h 60 Washington
 **Norman R (Mildred) clerk bds 63 Water
 "Orra A h 60 Washington
 "Susan M widow George h 29 Fountain
 Farr Helen stenographer b 14 Brooks
 "William A (Luella H) grocer B h 14 Brooks
 Farrar Gilbert F (Emma L C) sprinkler fitter h 22 Liberty
 avenue S M
 Farray Harry plumber bds 567 Main
 Farrell Alice L clk bds 39 Yale
 "John S clk bds 26 North
 "Joseph W clerk bds 39 Yale



Farrell

- "Michael J (Carrie L) carpenter h 39 Yale
- "Philip L (Maud) dentist 302 Boston av M H h do
- "Thomas A (Annie E) restaurant h 83 Bristol rd
- Farrington A Lansing h 10 Turrel rd
- "Earl C (Margaret C) mgr h 611 High W M
- "William E (Bessie M) auto mechanic h 120 Capen
- Farry Samuel lab bds 567 Main S M
- Fary Lucy M clk B bds 87 Grant avenue
- Faulkner Edgar (Rosetta) h 17 Wheeler avenue
- "Frank A (Helen F) book binder h 78 Morton av
- "Kenneth R (Justine) h 42 Cherry
- "Hugh G (Minnie B) iron wkr h 8 Willard av
- "William E (Florence) woodwkr 78 Morton
- "William R (Margaret A) carp h 42 Cherry
- Faust Werner (Mary) cutter h Saunders
- Favier Ernest (Emma E) watchman h 83 Monument
- Favor Lorenzo B (Effie J) electrician h 23 South
- Fay Alexander (Delia A) carriage painter h 27 Clayton av
S M
- "Alexander Jr bkpr B bds 27 Clayton av S M
- "Charles E professor of languages Tuft's College h 92
Professor row
- "Eugene clerk h 228 Park
- "*John J plumber h 27 Clayton av S M
- "Mary V Mrs bds 228 Park
- "William S (Nana E) cashier h 12 Oakland park
- "Wilton B (Helen R) accountant B h 49 Wyman W M
- Fayne James A clerk B h 7 Summit rd summer res
- Fearon Mary died March 10 1916
- "Stuart T (Rose) linotype operator h 21 Usher rd W M
- Fears Francis A printer bds 59 Princeton
- "Francis W caretaker bds 59 Princeton
- "Herbert M real estate B bds 59 Princeton
- Fecchei Astolfo (Ida) tailor h 14a Edward
- Federman Reuben (Annette) wall paper B h 13 Williams
S M
- "Simon clerk B bds 13 Williams S M
- Fedrini Federico woodworker h 18a Edward S M
- Fecley James messenger bds 132 Washington
- "Peter (Mary) lab h 132 Washington
- "Terrance laborer bds 132 Washington
- Feeny Thomas P (Mary) foreman h 154 Washington G
- Fegeston Emil (Ada) machinist h 82 Evans G
- Felix Belle S steno bds 7 Oakland park
- Felkin Alfred C (Marguerite M) sign painter h Fells av
- Feller Arthur E (Ada E) restaurant B h 109 Princeton
- Fellows Richard C (Edith S) draftsman h 28 Orchard
- Fells Walter E gold beater h 50 Everett
- Fellsway Garage Fulton cor Fellsway
- "Rubber Co 30 Locust
- "Theatre Spring cor Salem
- Felth Benjamin J singer h 64 Kenmere rd G
- "Charles B baker h 64 Kenmere rd G
- "Charles B Jr electrician bds 64 Kenmere rd G

LAST YEARS DIRECTORY is as valuable
as a last years Almanac
It may send you miles out of your way

120

MEDFORD [1918] DIRECTORY

- Felton Robert O A h 17a Usher rd W M
 Fenerty Herbert B (Esther V) printer h 6 Temple
 Fennelly Arthur L (Florence E) driver bds 78 Medford
 "Robert clerk b 78 Medford
 "Sarah G Mrs h 78 Medford
 "William R plumber bds 78 Medford
 Fenton Benjamin F (Sadie L) curator Royall House h do
 "Edward F (Clara B) paper hanger h 95 Magoun av G
 Ferguson Ada A h 6 Holton W M
 "Arthur (Lillian E) shipper h 54 Surrey
 "Charles S clerk bds 45 Douglas rd
 "Emma B widow William bds 102 Monument W M
 "Frank W (Eliza W) trainman N Y N H H h 16 Marion
 "Herbert B (Alice H) hardwood floor layer 297 Boston
 avenue M H h do
 "*James W clerk b 297 Boston avenue M H
 "Martha E Mrs bds 34 Oakland
 "Mary A bds 34 Oakland
 "Mary A widow Charles S h 45 Douglass rd
 "Robert E (Winnie B) forefan h 350 Fulton
 "Roy W (Lucy A) salesman h 62 Summit rd
 Fern Isaac P bds 151 Jerome
 "Sylvia A h 151 Jerome W M
 Fernald Arthur C musician b 15 Sharon
 "Barclay salesffan bds 46 Thatcher
 "Charles P (Florence) salesman B h 12 Maple av
 "Fred B architect B bds 12 Maple avenue
 "Marieette T widow Frank h 46 Thatcher
 "Walter C (Emma K) h 15 Sharon
 Fernandez Frank H (Naomi) shipper h 12 Walker
 Ferrara Rocco (Adella) shoe repairer h 292 Main S M
 Ferrin George C (Elizabeth) postal clerk h 81a Third W
 "Isabella M Mrs h 80 Park
 Ferris Albert A (Julia) marine engineer h 15 Stoughton
 M H
 Ferullo Joseph (Angelina) contractor B h 12 Leyden av
 S M
 Fesett John B shoemaker h 49 Spring G
 Fessette Jasper (Annie) shoemaker h 125 Spring G
 Fessant Edgar C salesman h 13 Cottage W M
 Fessenden Horace C (Alice) bkpr B h 110 Brooks W M
 Fewtrell William T (Elizabeth) boarding house 66 High
 *Field Edward Jr meter reader bds 41 Union
 "Edward J (Mary B) harnessmaker h 41 Union
 "William laborer h 25 Union
 Fierling Frank M (Jessie) machinist h 4 Douglas rd
 "Joseph A (Mary) fireman h 68 Wareham
 Fife Roy S (Belle L) steamfitter h 66 Thomas
 Fifield Frank I (Mary E) gold beater h 23 Everett
 "Winslow W real estate 16 Main
 Filamond Sylvester (Catherine C) barber B h 160 Har-
 vard
 Fillebrown Emily A widow Henry S b 52 Hilldale rd M H
 "Sylvester L (Helena E) shipper B h 52 Hilldale rd M
 H

**Malden Electric
Company**



**Malden & Melrose Gas
Light Company**

Phone Malden 780 for service

MEDFORD [1918] DIRECTORY

121

- Fine Max (Gertrude) tailor 279 Boston av M H h 4 Adams
"Samuel M tailoring 99 Central av h at Boston
Finley John Adam (Ethel S) mgr h 37 Thatcher G
Finigan James watchman bds 2 Union
Finks Israel shoes and repairing 390 Main S M h at B
Finlay John R service man bds 9 Woodland av
"William (Catherine) telegrapher h 24 Third W
Finlayson James B operative bds 266 Fellsway W
"James M (Alice A) gilder h 46 Almont
"*John A U S A bds 266 Fellsway W
Finn George E (Maud N) clk h 355 Main
"Margaret E hairdresser bds Border rd
"William B carpenter h Border rd
Finnegan Annie widow Peter h 3 Thomas
"Edward J student bds 12 Porter rd
"Michael E (Mary E) janitor h 12 Porter rd
"Peter died Feb 1 1917
Finneran Bernard L (Florence F) adjustor h 24 Stanley av
"*Joseph M salesman h 20 Stanley av
"Nellie A dressmaker h 20 Stanley av
Finnerty Edward (Margaret) city lab h 67 Ship av
"*Edward J (Annie J) liquors h 73 Brookings
"Lauretta M gold cutter bds 67 Ship av
Finnon John W upholsterer h 107 Boston av W M
Fischer Elizabeth Mrs h 353 Malden
"Franz (Cornelia) cigar maker h 55 Newbern av
"Guisepe (Angie) clk h 46 Alexander avenue
Fish Albert F (Annie E) iron wkr h 16 Hancock ct
"Edwin laborer h 182 Grant avenue
"Frederick N (Flora E) salesman h 266 Boston av M H
"Frederick W (Mary W) clerk h 55a Marion
"Isaac S (Esther) letter carrier B h 20 Lapham G
"Nellie A widow Allan C h 27 Medford
"William H (Elsie M) electrician h 110 Princeton
Fisher Bessie L bkpr bds 553 Main
FISHER BUSINESS COLLEGE 343 Medford Somerville
telephone See over Bus Dy
"Charles R (Jessie) supt h 95 Fountain
"Cornelia M widow Michael H h 73 Spring G
"Edward E clerk bds 73 Spring G
"Frederick G (Elizabeth A) clerk h 73 Lawrence
"George A (Mabel) carp and cabinetmaker 10 Province
ct Boston h 51 Allston W M
"George H (Nellie F) bkpr B h 93 Brooks W M
"George H clk bds 95 Fountain
"James I (Ina E) clk h 88 Brookings
"John electrician h 166 Fellsway W
"John P died Jan 1 1918
"Joseph (Hilda) paper hanger h 132 Harvard S M
"Luella Mrs h 40 Hill av
"Mary Mrs seamstrees bds 15 Canal
"Myrtie B wid John P h 553 Main
"Raymond L clk bds Lawrence G
"Richard L treas 30 Ship av h at Beacon Falls Conn
"Sidney C (Blanch E) engineer h 15 Hicks av S M

Highland Coal Co.

Telephone 1020 Somerville

122

MEDFORD [1918] DIRECTORY

Fisher

- "William H bds 265 Salem
- Fishley Cora O Mrs h 30 Sydney
- Fisk Florence J bds 63 Princeton
- "Merton farmer h 63 Princeton
- Fiske Mary A widow George W bds 29 Second W
- "Melvin A (Mabel E) shoe findings 45 Union B h 39
Boston av S M
- "Paul S (Ruth T) sales mgr h 125 Allston
- "Wilson (Susie K) 270 Congress B h 122 Brooks W M
- Fitch Addie Mrs h 17 Rock Hill
- "Arthur E (Gertrude S) cashier B h 17 Rock Hill
- "Charles A electrician h 124 Salem
- "*Willis S student bds 17 Rock Hill
- Fitt Arthur W (Celia) jeweler B h 16 George
- Fitzgerald Agnes M clk city clerk's office bds 151 Fells-
way W
- "Edward W shipper b 151 Fellsway W
- "Katherine b 151 Fellsway W
- "John J (Hannah) undertaker 441 Salem h 151 Fellsway
W
- "Lyman F (Josephine R) clerk B h 14 Henry S M
- Fitzgerald Bartholomew (Ellen) teamster h 12 Joseph S
M
- "Charles G conductor bds 109 Otis
- "Charles V (Alice E) agt h 99 Riverside avenue
- "Dora H widow Patrick h 19 Union
- "Edward H (Catherine H) machinist h 23 Berwick rd
- "Edward H jr clerk B bds 23 Berwick rd
- "Elizabeth nurse bds 52 Paris
- "Elizabeth A widow Maurice E h 109 Otis
- "Harry G bkpr h 8 Metcalf
- "Henry N (Ellen R) lineman h 42 Metcalf
- "John machinist h 36 Brookings
- "John H machinist b 36 Brookings
- "Katherine E tel oper 71 High h 151 Fellsway W
- "Maurice E died June 13 1916
- "Michael B painter bds 19 Union
- "Michael J (Christine R) driver h 297 Fellsway W
- "Patrick J (Ellen T) cattle dealer h 91 Fountain
- "Robert E salesman bds 109 Otis G
- "Thomas P investigator bds 91 Fountain
- "William stenographer bds 91 Fountain
- "William rubberworker bds 317 Malden
- "William E laborer h 52 Paris
- "William M (Mary) last maker h 31 Washington
- Fitzgibbons John F (Mary A) coat supply h 18 Circuit
- Fitzhenry Charles S (Julia) h 572 Riverside av W
- "Edward L (Mary) machinist B h 28 Monument W M
- Fitzpatrick Albert G dentist b 507 Main S M
- "Daniel H iron worker h 44 Sprague ct G
- "Daniel J police rms 28 Hancock
- "Edward A dentist Medford bldg h 507 Main
- "Ellen Mrs h 339 Malden
- "Frances clerk bds 2 Union



Fitzpatrick

- "Frances widow Patrick h 2 Union
- "*George U S A bds 42 Poole G
- "Howard W Mrs h 135 Central av
- "Irene K sec bds 215 Central av G
- "James J (Marion F) bkpr h 49 Warner
- "John B (Mary) wireworker h 14 Tufts
- "John J (Belinda) h 507 Main S M
- "John J clerk h 44 Sprague ct
- "Joseph A (Anna M) salesman h 72 Fulton
- "Joseph L (Elizabeth D) undertaker h 374 Main
- "Julia Mrs died March 22 1916
- "Lawrence E (Alice) plumber 384 Main S M h 33 Yale
do
- "Mary Mrs died Feb 1 1917
- "Mary F steno B bds 507 Main S M
- "Neil bkpr bds 339 Malden
- "William J (Hannah) h 42 Poole G
- "William J Jr printer bds 42 Poole G
- Finmara Frank E (Jennie) auto salesman h 23 Lewis
- Flagg Edward H (Gertrude E) machinist h 49 Hamilton
- "Walter C engineer h 65 Medford
- Flaherty John B (Grace) timekeeper h Fern rd
- Flaherty James A (Julia A) clerk h 54 Bristol rd
- Flanagan Eugene boxmaker h 113 George
- "Harold W (Estelle B) sole sorter h 316 Fellsway W
- "John F (Catherine M) bovemaker h 113 George
- "Margaret Mrs h 77 Paris
- "Ryland cutter bds 113 George
- "Thomas L Rev rector St Joseph's R C church h 114
High
- Flanders Ada B widow h 11 Orchard
- "E Hale (Annie F) salesman h 6 Newport av
- "Galen W principal Lorin L Dame school h at Water-
town
- "Percy W (Mildred E) clerk h 11 Orchard
- Flanery John F (Margaret) carpenter h 14 Webster
- Flaws Barbara B widow James H h 74 Wareham
- "Helen B nurse bds 74 Wareham
- "Margaret L steno bds 74 Wareham
- Fleming C Ruth bkpr 42 High bds 137 Summer
- "Edward (Elizabeth) carp h 137 Summer
- "Edward M clk 136 Summer bds 137 do
- "Edwin R (Grace) physican 322 Boston av M H h do
- "George clerk bds 18 Fountain
- "John (Mary) h 73 Mystic avenue
- "Patrick J (Mary F) clerk B h 10 Douglas rd
- "Richard F (Josephine) salesman h 13 Bowen av
- "William B (Lavina F) carp h 74 Wareham
- "William H (Bridget) laborer b 154 Main
- Fletcher Albert N (Lucy M) draughtsman h 26 Stoughton
M H
- "Cora M Mrs rms 604 Main S M
- "James carpenter bds 105 Main S M
- "Loretta B h 140 Fellsway W

Insurance **OF EVERY** **Real Estate**
DESCRIPTION

CHARLES W. HOWARD & SON

Malden Office, 32 SUMMER ST. Boston Office, 18 TREMONT ST.

124 MEDFORD [1918] DIRECTORY

Fletcher

- "Louis J I (Jessie L) cable man N E T & T h 540 Main
- "Louis E (Dorothy E) h 10 Almont
- "Mary A widow John bds 203 High
- Flett William J (Lucretia J) salesman h 94 Boston av W
M
- Flewilling William H (Emma N) driver h 31 Adams M H
- Flibert Henry (Louise) carp h 12 Canal W M
- Flibotte Alfred T (Aloдие) carp h 25 Braemore rd
 - "Arthur H helper bds 101 Riverside av
 - "Henry H carp h 101 Riverside av
- Flinn Catherine widow Frank h 473 High W M
 - "Maude P steno B bds 473 High W M
- Flint Herbert S printer h 140 Fellsway W
 - "Mildred A steno 25 High b 21 Dudley
 - "*Ralph S U S N bds 21 Dudley
 - "Roger grocer 45 Winchester h 1 Winchester place
 - "W Fred (Ella L) salesman B h 21 Dudley
- Floodstrand Charles (Olga) machinist h 111 Harvard S M
- Floyd Archey C (Mary) (A C Floyd & Son) 204 Wash-
ington h 64 Grant avenue
 - "Arthur D (Dorothy) (A C Floyd & Son) 204 Wash-
ington h 64 Grant av G
 - "A C & Son (Archey C and Arthur D Floyd) grocers
204 Washington
 - "Harry (Gertrude M) carp h 136 Boston avenue
 - "Ormond L (Alice M) foreman h 91 Magoun avenue
- Flukes John (Nellie G) foreman h 843 Fellsway
- Flynn Clara h 160 Harvard
 - "Harold W h 15 Dexter S M
 - "James F provisions 243 Boston av M H h 97 North
M H
 - "John J woodwkr b 127 Mystic av S M
 - "John M bookbinder bds 51 Evans G
 - "Lillian A Mrs died Feb 19 1916
 - "Thomas J (Annie M) motorman h 195 Riverside av
 - "William printer h 160 Harvard
- Fobes Burt S mgr bds 46 Brookings
- Fogg Edward E (Mildred E) steward h 6 Manning
 - "Harvey H carp h Andrew
 - "William W clerk bds 265 Salem
- Foley Ambrose A (Mary) marblewkr h 3 Mystic av
 - "Ambrose S (Olivia C) cable splicer N E T & T Co h
30 Maple avenue
 - "Annie dressmaker 8 Washington bds do
 - "Catherine widow Patrick died Feb 26 1916
 - "Charlotte widow Septimus died June 13 1917
 - "David E (Caroline) clerk bds 72 Winchester
 - "Elizabeth widow John h 8 Washington
 - "Florence J (Florence C) driver h 23 Corey
 - "Frank asst Harvard Medical school h 8 Edward S M
 - "George J (Gertrude V) stained glass wkr h 30 Pleasant
 - "John J (Helen V) tire repairer h 3 Quincy
 - "John Leo teacher bds 8 Washington
 - "Joseph P builder h 41 Winchester S M
 - "Margaret E widow Daniel h 41 Winchester S M



Foley

- "Martin J (Anna E) bkpr h 296 Main S M
- "Martin J (Mary) seaman h 33 Lambert
- "Mary E widow David h 62 Morton av S M
- "Michael J (Elizabeth) freight handler h 170 Sheridan av
- "Theresa Mrs h 61 Surrey
- "William driver b 62 Morton av S M
- "William J blacksmith h 58 Edward S M
- Folger George H (Lillias) division supt B & M R R B h
29 Summit rd
- "Gertrude student bds 29 Summit rd
- Follett Esther Mrs bds 20 Sumner av S M
- "Frank H bds 30 Summer
- Folsom Caroline G Mrs h 10 Revere place
- "Eva T widow Frederick A bds 35 College av
- Fone Robert A (Edith) machinist h 135 Spring G
- Foote Carrie E widow Edward P h 3 Playstead rd
- "Claude K student bds 3 Playstead rd
- "Joseph E steam fitter bds 12 Harvard av W M
- "Mary widow Jamse E h 12 Harvard av W M
- Foque Arthur N (Addie) bkpr B h 12 Wyman
- Forbes Norman R (Fanny E) janitor h 588 Fulton
- Ford David (Flora B) shoewkr h 15 Liberty av S M
- "Edwin (Lillian) foreman B h 15 Stanley avenue
- "Frederick W (Esther T) news editor B Transcript h 50
Capen
- "John rms 53 Sumner
- "*Frederick W Jr structural engineer bds 50 Capen
- "John J (Mary E) clerk B h 42 Pearl
- "Lillian bds 50 Capen M H
- "Thomas H prop bowling alley bds 42 Pearl
- Forde Thomas F (Grace E) foreman h 12 Bowdoin
- Forest Abraham (Mary F) steam fitter h 138 George
- Forget Henry (Blanche A) mule spinner h 35 Golden av
- Forrest Arthur M P laboratory asst b 169 Sheridan av
- "Edward G (Sadie E) foreman h 226 Harvard
- "Frank J h 31 Fifth W
- "Ida F clerk B bds 169 Sheridan av
- "Margaret F widow John J h 169 Sheridan av
- "Sadie L saleslady bds 169 Sheridan av
- "Samuel W lawyer B h 20 Boston avenue
- "Walter J bkpr bds 224 Harvard
- Forster Bertha E teacher Brooks school bds at Malden
- "Edith M teacher bds 36 Grand View av
- "Orlander A h 36 Grand View
- Forsyth Frank O (Myra) machinist h 35 Yale
- "Gurney R (Lillian) carpenter h 30 Edward S M
- "James I clerk B b 454 Salem
- "Joseph E (Martha) inspector h 454 Salem
- "Mary teacher bds 66 High
- Fortune Catherine M widow Michael h 80 Wellington rd
W
- "John G cold storage B h 80 Wellington rd W
- "William J (Helen) buyer h 56 Wellington rd W

THE W. P. TOBEY AUTO and SUPPLY CO.
SERVICE Cars Overhauled and Repaired
 Vulcanizing—Batteries Charged **SERVICE**
 Cars for Rent—Auto Supplies

- Forward Sydney W (Evangeline M) lineman h 73 Saunders
- Fosdick Frederick W (Martha L) lawyer h 135 Mystic
 "Rebecca Mrs bds 182 Spring
- Fosgate Leo E (Grace) fruit B h 3 Edison av M H
- Foss Frank I (Edna R) carriage maker h 4 Park st ct
- Fossett Everett S (Margaret W) supt h 16 Sydney
- Foster Clifford S (Elsie M) h 731 Fellsway
 "Della J gold booker bds 14 Summer
 "Elliot C chemist bds 10 Manning
 "Frances H Mrs h 32 Warren
 "George H (Elsie C) salesman h 14 Abbott
 "George O (Blanche W) treas B pres Medford Savings
 Bank h 17 Walnut
 "John (Nellie) engineer B h 95 Lawrence G
 "Joseph A (Agnes G) boxmaker h 8 Granville av
 "Joseph W died March 11 1917
 "J Manning (Elizabeth) salesman h 10 Manning
 "Lillian M dressmaker 94 Boston av W M h do
 "Lyman B salesman h 19 Usher rd W M
 "Margaret S widow Joseph W bds 66 High
 "Paul (Saba D) sec B h 19 Carolina
 "Sadie clk bds 57 Kenmere rd
 "Susan B dressmaker 94 Boston av W M h do
 "Teresa M Mrs h 258 Arlington
 "Willard O clerk B h 3 Chandler rd W M
 "William J (Lucy) h 534 Riverside av W
- Fostie George cigarmaker h 328 Malden
 "Jules cigarmaker h 10 Gibson
- Fottler George (Mabel T) clerk h 12 Burnside G
- Fouger Henry J (Florence) conductor h 32 Almont
- Fougere Fred (Clara) engineer h 73 Massachusetts av
- Foulkes Thomas (Catherine) h 212 Harvard
- Fountain Earl H moving picture operator b 34 Circuit
 "Ellen F widow Robert D bds 195 Sheridan av
 "Henry L moving picture operator bds 18 Henry
 "Robert D tailor h 195 Sheridan av
- Fowle Georgianna widow William h 48 Cross
- Fowler Annie bds 115 Fellsway W
 "Francis G lineman h 115 Fellsway W
 "J Warren (Charlotte) salesman h 82 Sharon W M
 "Mary widow Patrick bds 115 Fellsway W
 "Ralph G (Ethel C) printer h 15 Leyden
 "Robert coach bds 115 Fellsway W
 "Susan E Mrs h 1 Mystic av
 "Walter W machinist bds 11 Cross
- Fowles Ruel A (Alice N) engineer h 421 High
 "Teresa M Mrs h 258 Arlington
- Fox Frank P (Caroline) horse trainer h 14 Sumner av
 S M
 "Martha E Mrs bds 501 Main
- Foye Warren W (Lucy M) M F D h 54 Bradshaw
- Frame Elizabeth Van H teacher Curtis school h at Mel-
 rose

**Malden Electric
Company**



**Malden & Melrose Gas
Light Company**

Phone Malden 780 for service

MEDFORD [1918] DIRECTORY

127

- Franchette August (Martelia) h 7 Grant av G
Francilow Frank A porter h 16 Eliot S M
Francis Eben F (Mary E) pastor West Medford Baptist
church h 61 Boston av W M
"Ethel L Mrs h 138a Boston av
"Ethel M dressmaker 138a Boston av W M bds do
Franklin George H (Caroline) clerk P O h 75 Jerome W
M
"James A (Amy) clerk h 75 Jerome W M
"Mildred A widow Joseph H h 75 Jerome W M
"Pearl F Mrs h 198 Harvard
"William S real estate and insurance 202 Harvard h
198 do
Fraser Charles K (Mary) contractor h Fern rd
"C Wesley (Mary) booking mgr h 29 Wellington rd W
"Frederick A (Alice M) hardware h 165 Park
"Harold L reporter B bds 5 Monument
"Hugh D (Edith A) licut Ladder 1 h 16 Dudley
"James (Esther C) carpenter h 5 Monument
"Roberta G dry goods 4 Salem h at Roslindale
"Thomas A confectioners supplies bds 128 Jerome W M
Frawley Mary h 57 Dexter S M
"William janitor bds 57 Dexter S M
Frazee Roy L (Gertrude) organist h 49 Wellington rd
Frazier Alan C bds 80 Magoun av
"James h 42 Wellington rd W
"James A (Catherine) bookkeeper B h 80 Magoun av
*"James A Jr bds 80 Magoun av
Frazier Edward P plumber 42 High h 137 Sheridan av
"F Louise teacher bds 11 Otis
"John H (Margaret) police h 23 Spring st ext
"Robert A clerk 424 Salem bds 11 Otis
"Thomas clerk bds 137 Sheridan av
"William H (Florence T) druggist 424 Salem h 11 Otis
Freda Anthony (Palmero) barber h 24 Willard av S M
"Joseph (Rose) barber B h 595 Main S M
"Joseph (Alminia) shipper h 76 Dexter S M
Fredrickson Anton E master mechanic bds 92 Summer
Freeberg Eric F (Eva S) piano maker h 115 Harvard
Freedman Carl M (Anna) provisions 434 Salem h 86
Grant av
"Joseph shoe repairing 225 Salem h at Boston
FREEDMAN MARKS tailor 563 Main See page 297
Freeman Abbie widow Martin V B b 611 Fellsway
"Hiram F driver h 19 Pleasant
"Joseph (Rosie) cattle dealer h 118 Harvard av W M
"Maurice J (Catherine) grocer Charlestown h 82 Forest
"Warwick B clerk B h 108 Grant av
"Wesley (Mary A) clerk h 94 Bristol rd
French Doris M stenographer bds 19 Adams
"Edgar L (May V) bottler h 44 Taintor
"Francis C molder h 11 Fulton ter
"Frank E mgr B h 157a Middlesex av W
"Joseph H (Emily S) chauffeur h 11 Madison

**The Directory to a business man is as essential
as a Dictionary to the student**

128 MEDFORD [1918] DIRECTORY

French

- "Josephine C music teacher bds 66 Hillsdale rd M H
- "Lester C (Helen) draughtsman b 48 Princeton
- "Oscar F died May 16 1917
- Frey Augusta M Mrs bds 35 Lawrence G
- "Augustus R (Anna) machinist h 13 Poole G
- Friedenberg Fred carpenter bds 502 Main S M
- Friedman Samuel (Johanna) jewelry B h 188 Forest
- Friel Charles subscription mgr Boston Post bds 14 Wright
av
- "Charles H (Catherine H) machinist h 14 Wright av
- Friend Charles W died Dec 19 1916
- **Gerald E R mechanic bds 362 Main S M
- "Mary J widow Charles E h 39 Prescott W M
- "Perley L bookkeeper bds 362 Main S M
- "Walter C (Frances) mgr h 362 Main S M
- Friesz Ludwig h 124 Winthrop
- Frisbee Edwin W (Jennie) boat builder h 85 Playstead rd
- Fritz Charles D (Nellie) clerk h 14 Whittemore S M
- Froberg Christine Mrs bds 139 Central av
- Frockberg John E (Mary E) tailor B h 224 Harvard
- Frost Amos (Edith H) driver h 17 Emerson
- "Ella M h 189 Salem
- "George B motorman h 158 Grant av
- "Herbert A (Emma A) clerk B & M h 31 Central av
- "Herbert H (Laura) restaurant mgr h 16 Bellevue M H
- "Martha E widow Clifford L h 38 Albion S M
- "Ralph C plumber bds 38 Albion S M
- "Reginald O (Bertha M) carpenter h 70 Lawrence G
- Frye Charles W (Mary F) pilot h 415 Main S M
- "Ernest G mgr 376 Main h 22 Berwick rd
- "Florence nurse bds 415 Main S M
- "George N grocer 216 Middlesex av M b 9 Amaranth av
G
- "Henry T (Elizabeth A) janitor h 22 Berwick rd
- "Mary E teacher Lorin L Dame school b 8 Bellevue
- "Waldo R clerk bds 9 Amaranth av G
- "William A (Nellie) salesman h 138 Harvard
- Fryer Arthur E sales mgr h 51 Fourth W
- Fulgoni Louis (Flora C) chairmaker B h 4 Water st ct
- Fuller Edward H Jr (Lillian V) estimator h 12 Hamilton
- "Edward H (Maria) h 62 Wellington rd W
- "Frederick V (Susan) civil engineer h 42 Vernon W M
- "George S T (Ella J) paper cutter B h 7 Alfred S M
- "Gurden E (Mercy J) tailor h 20 Hillside rd
- "John H helper bds 288 Main
- "Oscar R H (Flora E) engraver h 28 Greenleaf av
- "Philip E (Grace A) civil engineer h 52 Golden av
- "Sarah Home 93 Woburn W M
- Furbish Frederick B contractor Cambridge h 50 Park
- "John H helper bds 288 Main
- "Louis clerk bds 50 Park
- Furbush Joseph A (Alice P) salesman h 27a Sheridan av
G
- Furlong Ellen G bds 192 Spring G

**Malden Electric
Company**



**Malden & Melrose Gas
Light Company**

Phone Malden 780 for service

MEDFORD [1918] DIRECTORY

129

Furlong

- "Francis J (Susan) engineer h 192 Spring G
- "Francis L machinist bds 592 Main
- "John R bds 192 Spring G
- "Mabel K stenographer b 24 Orchard
- "Mary E widow Charles h 24 Orchard
- "Miller foreman bds 592 Main S M
- "Robert (Martha) fish cutter h 592 Main
- Furr Arthur F jobber bds 37 Jerome W M
- "Franklin S (Annie E) builder 37 Jerome W M h do
- "Henry W carpenter W bds 39 Jerome W M
- "Stanley A jobber bds 37 Jerome W M

EDWARD J. GAFFEY

UNDERTAKER AND EMBALMER

**Telephone Medford 31
43 HIGH ST., MEDFORD**

GAFFEY EDWARD J undertaker and embalmer 43 High
h do See above

- "John A (Margaret) contractor 19 Curtis h do
- "Joseph M foreman bds 19 Curtis
- "Julia h 43 High
- "Maria milliner B h 43 High
- Gaffney Alma R stenographer bds 7 Higgins av S M
- "Bernard W (Bessie A) mechanical engineer h 17
Mayberry av
- "Charles H electrician bds 7 Higgins av
- "Ellen A widow Thomas F h 117 Sheridan av
- "Ellen K stenographer bds 117 Sheridan av
- "Frank electrician B bds 7 Higgins av S M
- "Francis P (Anna M) leather sorter h 14 Willis av
- "Frederick T (Pauline) salesman h 226 Fellsway W
- "Henry A inspector wire and gas fitting 16 Medford
bldg h 7 Higgins av S M
- "John F conductor h 117 Sheridan av
- "Margaret E Mrs h 154 Grant av
- "Mary A widow James H h 7 Higgins av S M
- "Mary L bds 117 Sheridan av
- "Sadie I milliner bds 7 Higgins av S M
- Gage Frederick F dentist B h 45 Prescott W M
- "Harriet E teacher Lincoln school b 45 Prescott W M

Highland Coal Co.

Telephone 1020 Somerville

130 MEDFORD [1918] DIRECTORY

Gage

- "Lucy H teacher Waltham b 45 Prescott W M
 Gagliardi Francesco (Maria) confectionery h 74 Brook-
 ings
 Gagnon John U supt h Saunders
 Gahan Patrick F (Elizabeth J) physician 15 Washington
 h do
 Gale Benjamin R (Annie I) sheet iron worker h 30 Brook-
 ings
 "Edith widow Herbert L h 27 Oakland
 "Samuel tailor 377a Salem h at Boston
 Galeucia Albert W (Florence M) bookkeeper h 109 Fred-
 erick av
 Gallagher Annie h 62 Bristol rd S M
 "Mark E designer bds 21 Summer
 "Michael postal clerk B h 16 Otis
 Gallant John (Etta) carpenter h 79 Foss
 "Joseph B (Mary E) teller B h 84 Watervale rd
 Gallanti Louis (Maria) h Fulton Spring rd
 Gallarini Adolphe B (Caroline) hotel B h 427 Main
 Galleni Paul A (Sadie M) shoe findings h 46 Wareham
 Galvin Michael M teamster h 10 Thomas
 Gamage Olonzo A h 434 High
 Gambell John (Annie) carpenter h 26 Cottage
 Gammon Rebecca widow Benjamin bds 29 Hancock S M
 Gange Adolph (Angeline) leather worker h 582 Main S M
 Gannett Charles mgr 321 Boston av
 "Mabel A teacher High school h at Malden
 Gannon George P chef h 14 William
 "Katherine stenographer bds 136 Fellsway W
 "Theresa A Mrs h 136 Fellsway W
 "Timothy A (Gertrude M) clerk B & M h 15 Alexander
 av
 Ganong Roy (Eva G) machinist h 7 Gove
 Garbarino Frank J (Nellie F) fruit buyer h 46 Metcalf
 "Virginia Mrs h 87 Medford
 Gardella Augustus (Elizabeth) (Mystic Bowling Alley)
 h 40 Bowdoin
 "Louis B (Charlotte) liquors h 19 Yale
 Garden Robert S (Bessie) wholesale seedsman h 10
 Chandler
 Gardiner Grace E stenographer bds 15 Golden av
 "Josephine A teacher bds 15 Golden av
 "Nicholas B (Fanny) h 15 Golden av
 *Gardner Albert U S A bds 187 Park
 "Annie widow James P h 8 Cedar Cliff ter

GARDNER BROS.

HARDWARE and KITCHEN FURNISHINGS

Paints, Oils, Varnishes, Wall Papers, Mouldings

House & Sign Painting

Paperhanging, Kalsomining

187 PARK ST., MEDFORD

Telephone Connection

-
- GARDNER BROTHERS hardware 187 Park See above
 "Caroline L dressmaker h 27 Marion
 "Charles A (Edith) clerk h 122 Main
 "Charles R salesman 450 Salem h 8 Cedar Cliff ter
 "Conrad I Helen A stenographer h 115 Rock Glen rd
 *"Edward clerk bds 49 Lyman av
 "Ella L widow Melvin h 49 Lyman av
 "Emily nurse bds 187 Park
 "Frederick clerk bds 8 Cedar Cliff ter
 "Frederick L (May) h 64 First W
 "Henry S (Kahterine) (Gardner Bros) 187 Park h do
 "Isaac H h 45 Central av
 "Rosella specialist h 2 Vesta av
 "Vernon W (Catherine C) druggist h 330 Main S M
 *"Walter H U S A bds 187 Park
- Garey Arthur F (Irene M) supervisor B & M h 357 Boston
 av M H
 "Carl L fireman B & M bds 357 Boston av
 Garibotto John L (Celeste J) stone cutter h 302 Main S M
 Gargill George R (Catherine) engineer h 107 Andrews
 Garland Charles A (Daisy L) mechanic h 9 Edward
 "George (Annie h 17 Logan av
 "George A (Grace E) cable splicer N E Tel & Tel Co
 h 436 Main
 "George P (May C) clerk B & M h 32 Albion

**MALDEN REAL ESTATE A SPECIALTY
ALSO BOSTON AND ALL SUBURBS**

Charles W. Howard & Son

Boston Office, 18 Tremont Street Malden Office, 32 Summer Street

132 MEDFORD [1918] DIRECTORY

Garland

"Harry J (Irene V) salesman h 28 Benham

*"Kenneth iron worker bds 68 Brownell

"Ralph W salesman bds 28 Benham

"Samuel (Margaret) iron worker B h 68 Brownell

Garniss Joseph D salesman rms 257a Boston av M H

Garran Frank W buyer h 91 Playstead rd

Garrett Alexander M (Mary T) h 19 Cherry

"Hardy G (Alice H) soap mfr and lawyer h 50 Water

Garrison Chester J (Susie) pressman B h 165 Spring G

Garritt Harriet B teacher Lorin L Dame school bds at
Allston

Garrity Alexander J conductor bds 71 Hillsdale rd

"Andrew (Ellen) laborer h 48 Paris

"Arthur L (Estelle M) salesman h 111 Emerald

"Dominick (Nora) laborer h 13 College av

"Frank G (I Eileen) printer h 288a Boston av

"Harriet A widow Thomas h 71 Hillsdale rd M H

"John E bds 13 College av

"Michael laborer bds 295 Park

"Robert F (Mary) stenographer h 74 Marshall

"Thomas (Ellen G) mason h 295 Park

"Thomas O student bds 13 College av

Garvin Grace F teacher High school bds 19 Forest av

Gascoigne Albert P E (Emma I) supt h 16 Pleasant

"Herbert (Alice M) inspector h 5 Park

Gaskins Sarah A widow Franklin b 65 Arlington W M

Gassman Hayward W dentist h 19 Garden

Gately Charles J bookkeeper bds 197 Central av

"Louise J stenographer bds 197 Central av

"Matthew E Jr reporter B h 25 Wellington rd W

"Timothy (Catherine) h 197 Central av

Gates Cyrus S (Edith B) tailor B h 42 Otis

"Daniel S died June 22 1917

"Ellen widow bds 26 Webster

"Hanson (Viola) conductor h 130 Fellsway W

"Josiah E (Belle S) (Page & Curtin) stoves etc 42
High h 42 Terrace rd

"Russell B (Grace I) clerk B h 73a Lawrence G

Gaudet Philip (Nora) chef h 5 Maple Park av

*"Richard A helper bds 5 Maple Park av

Gaudette Amos F machinist h 317 Malden

Gaudreau Louis N Jr (Lulu) music teacher h 26 Brooks pk

"Louis N (Grace C) painter h 26 Brooks pk

Gaul James (Nora) foreman h 313 Park

Gauley William M salesman h 85 Quincy M H

Gauthier Frank G (Alice V) gardner h 143 Summer

"James A (Martha A) watchman h 711 Fulton

Gavel James A (Martha A) watchman h 711 Fulton

ALBERT B. GAVIN,
 Successor to
THOS. A. NOLAN
 IS A CAPABLE
REAL ESTATE BROKER
 WHO PRODUCES RESULTS
450 SALEM ST. MEDFORD

GAVIN ALBERT B real estate and insurance 450 Salem
 h at Dorchester See above
Gay William S laborer bds 8a Dexter
Gaynor Helen Mrs bds 33 Bowen av
 "Herbert (Margaret) machinist h 33 Bowen av
Gayton Ralph K shipper bds 11 Golden av
Gearon Michael (Margaret) laborer h 4 Winchester pl
Gearin Michael (Edia) foreman h 126 Summer
Gearty George P salesman h 51 Auburn W M
 "George Paul clerk bds 51 Auburn W M
 "Joseph V letter carrier bds 51 Auburn W M
Geary Agnes E tel operator 71 High b 109 Fellsway W
 "Henry P (Sarah R) roofer h 7 Willis av
 "Joseph R clerk bds 109 Fellsway W
 "Philip P (May E) barber h 109 Fellsway W
 "William J (Rena G) produce 182 Winthrop h do
Gebhard Leslie N (Bertha M) sec h 11 Edison av M H
Geehan James (Katherine) laborer h 110 Emerald
Geer Kathleen N h 187 Main
Geldert George J (Mary) motorman B E Ry Co h 111a
 Grant av
Gellerani Adolph bartender B h 427 Main
Gengarossa Joseph hairdresser 277a Boston av h at Boston
Gennelli Caldo (Constance) shoe maker h 7 Newbern av
 "Ferdinand (Sarah) tailor h 7 Newbern av
Genthner Thomas E (Mary H) machinist h 20 Third W
Gentile Laurence (Specialty Paper Co) 54 Mystic av h
 at Melrose
George Anna Mrs h 61 Marion
 "Chester E clerk bds 231 Park
 "Frank motorman h 61 Marion
 "Francis painter bds 7 Hume av
 "Frederick A machinist bds 334 Main S M
 "Frederick W (Mary A) foreman B h 334 Main S M
 "Isabelle A clerk bds 334 Main
 "Nellie E widow Wilson S h 231 Park
 "Raymond E clerk bds 231 Park
 "Warren hairdresser 362b Salem h at Arlington
 "Wilson S died October 31 1917
Geroni Raphael (Mary) sculptor h 8 Lawrence G

THE W. P. TOBEY AUTO and SUPPLY CO.
SERVICE Cars Overhauled and Repaired
 Volcanizing—Batteries Charged
 Cars for Rent—Auto Supplies **SERVICE**

134

MEDFORD [1918] DIRECTORY

- *Gerrard Harry L U S A bds 305 Riverside av
 "James L (Mary) caterer h 305 Riverside av
 "Louis (Clarida) teamster h 411 Riverside av G
 Gerraughty Frank J (Delia) contractor and builder 44
 Douglas rd h 117 George
 Gerrior Clifford (Mary J) driver h 47 Albion
 "John B (Sarah W) insurance agent h 52a Metcalf
 Gerry Nellie M Mrs h 47 Bowen av
 "William E (W E Gerry & Co) h at Melrose
 "W E & Co (William E Gerry) dry goods 21 High
 Gertz Erwin E (Resa) painter h 37 Leyden S M
 Gesang George F (Ida E) waiter B h 31 Marion
 Gesman Samuel tailor 454 Salem h at Roxbury
 Geswell Artur (Nellie) driver h 13 Wright av
 Getchell Elmer bds 127 Monument W M
 "George E (Annie M) carpenter h 127 Monument W M
 "Melvin D (Muriel F) traffic inspector N E Tel &
 Tel h 113 Monument
 "William A (Barrows & Getchell) 466 Main h at Everett
 Geyer Irvin A (Ella M) h 79 Wicklow av
 "LaForest barber h 297 Boston av M H
 Ghilain Harry (Leona) cigar maker h 110 Grant av
 " James M (Mary F) painter 40 High h 118 Salem
 Gianfreddo Paul (Nellie) shoe maker h 17 Windsor rd
 Giannelli Ferdinand (Sarah) h 7 Newbern av S M
 Giaquinto Filiberto (Anna) insurance h 20 Willard av
 S M
 Gibbons Daniel engineer Met Alewife Brook sta bds 47
 Harvard av
 "James M (Mary F) painter 40 High h 118 Salem
 "Phillip J (Annie E) clerk h 34 Fourth W
 Gibbs Arthur S electrical engineer h 46 Garfield av
 "Cady A bds 15 Edison av M H
 "Evelyn A widow William H h 15 Edison av M H
 "John M genl mgr 30 Ship av h at Beacon Falls Conn
 "Julian E clerk bds 55 George
 "Palmer (Judith T) h 55 George
 "Richard J chauffeur h 8 Taylor
 Gibson Ada F Mrs hairdresser 147 Salem h 104 Capen
 "Frank C (Annie A) jobber h 89 Arlington W M
 "George A (Louise) linotype oper h 238 Harvard
 "George H (Florence J) h 110 Riverside av
 "James C linotype oper bds 238 Harvard
 "James R (Mary M) builder B h 202 Spring G
 *"John N h 238 Harvard
 "Margaret widow Robert h 238 Harvard
 "Richard (Estelle M) builder B h 39 Lawrence
 "William G (Annie C) insurance h 15 Kilgore av
 Gifford Charles L (Mary M) carpenter h 67 Saunders
 "Harry E patent attorney h 100 Main
 Giggi Michael paver h 91 Third W
 Gilbert A Evelyn nurse bds 383 High W M
 "Eugene F (Mary M) machinist h 89 Magoun av
 "Lydia widow Henry J bds 43 Lawrence G
 Gilchrist Elizabeth comptometer oper bds 44 Chandler



Gilchrist

- "Jean clerk bds 44 Chandler
- "John (Margaret) mariner h 44 Chandler
- "William A (Katherine E) bookkeeper h 41 Albion
- Giles Edward B (Elizabeth C) claim agent B E Ry Co h
16 Mayberry av
- "George E janitor Lorin L Dame and Hancock schools
h 74 George
- "Ivaloo Mrs h 203 Riverside av
- "Millard S (Laura M) clerk h 33a Summer
- "Wesley I (Ida M) carpenter h 26 Winchester
- Gilkey Frank S teacher High school h 19 Emerson
- Gill Adeline B h 28 Ashland
- "Eliza M h 28 Ashland
- "Ella F Mrs h 189 Salem
- "Ellen M Mrs florist 28 Ashland h do
- "Elsa C bds 10 Pembroke
- "Ernest A (Minerva G) fog horns h 10 Pembroke
- "Francis J bookbinder bds 32 Farragut av
- "George A grocer 47 Lyman av h 52 do
- "George B (Selma H) salesman h 77 Lawrence G
- "George F (Loantha M) watchman h 56 Canal W M
- "George W (Ida L) salesman h 235 Main
- "James bookbinder bds 32 Farragut av
- "James J (Anna) caulker h 820 Fellsway
- "Margaret E widow Mortimer D h 126 Monument W M
- "Sydna stenographer bds 42 Cherry
- "Susan K Mrs bds 189 Salem
- Gillard Charlotte widow George D h 265 High
- "George H h 48 Riverside av
- "Gordon G telegraph opr b 48 Riverside av
- "William J (Addie) h 27 Tufts
- Gilleland Anna T operative bds 9 Garfield av
- "Catherine operative bds 9 Garfield av
- "Elizabeth operative bds 9 Garfield av
- "Francis conductor b 9 Garfield av
- "John E (Delia A) conductor h 38 Cherry
- "Mary Mrs h 9 Garfield av
- Gillen Frank A (Rose) pattern maker h 194 Sheridan av
- Gillespie May J tel operator 71 High bds 30 Manning av
- Gillette George R (Elizabeth R) salesman h 26 Dudley
- "James (Mary) laborer h 112 Arlington W M
- "John J (Mabel) mgr h 9 Woodland av
- Gilliatt Ella M Mrs h 329 Malden
- Gilliat Harold L carpenter h 129 Summer
- "James (Helen) carpenter h 97 Summer
- "William (Annie A) carpenter h 129 Summer
- Gilliets Malcolm (Christine) clerk h 30 William S M
- Gilligan Alice C teacher bds 411 Main S M
- "Charles F electrician bds 411 Main S M
- "Joseph J apprentice bds 411 Main S M
- "Mary A teacher Tufts school bds 411 Main S M
- "William F (Margaret E) clerk h 411 Main S M
- "William F Jr clerk bds 411 Main S M
- Gilling Harriet C widow Thomas H h 10 Smith

Seek, and Ye Shall Find

the progressive man's advertisement in his local
Directory. At your service when his goods are wanted

136

MEDFORD [1918] DIRECTORY

Gilling

- "Thomas A clerk U S Dist Court B bds 10 Smith
Willis Harold S (May) chauffeur bds 10 Granville av
"Hugh (Mary E) carpenter h 68 Lincoln W M
"John A driver bds 68 Lincoln
"John C (Catherine M) shoe repairer 308 Salem h 9
Emerson
"John M (Ada) chauffeur h 47 Albion S M
"John S (Annie R) carpenter h 77 Cotting
*"Joseph A student bds 9 Emerson
"Sara A stenographer bds 9 Emerson
Gillispee Alexander clerk bds 30 Manning
"Patrick (Catherine) teamster h 30 Manning
Gilman Arthur painter bds 47 Medford
"Charles h 10 Cottage W M
"Ella O printer B h 10 Cottage W M
"Frank B (Mary A) newsdealer 334 Boston av h 62
Quincy M H
"G Bertram (Grace S) sec B h 48 Lawrence
"William H (Lucy) trav salesman h 25a Broadway av
W
Gilmer Albert H (Mabel B) asst prof of English Tufts
College h 154 Woburn
Gilmore Ethel bookkeeper bds 79 Warren W M
"James P clerk bds 9 Martin
"John M (Mary) carpenter h 115 Riverside av
"Mary L widow John F h 79 Warren W M
"Theresa A widow James h 9 Martin
Gilmour Robert foreman B h 38 Monument W M
Gilpatric Edgar F dentist B h 29 Ashland
Gilpatrick Herbert R (Kathrine) jeweler B h 11 Lambert
Gingrass Abraham (Agnes M) tanner h 25 Princeton
"Delia bookkeeper 188 Boylston av b 25 Princeton
"Leon E (Mary E) foreman 188 Boston av h 289 do
Ginsberg Morris tailor 295 Salem h at Malden
Ginter Co groceries 20 Harvard and 377 Main
Giolito Lorenzo (Orsola) laborer h 33 Linden
Gionfiddo Paul shoe repairer 314 Main h 17 Windsor rd
Giordano Ralph (Annie) laborer h 23 Spring
Giuffre Pasquale C (Julia) barber h 36 Newbern av
Given Elton B (Hazel M) engineer h 2 Metcalf
"Isabella D widow George M h 18 Vernon W M
"James (Margeurite) salesman h 81 Bristol rd
Glaeser Ernest L (Mary) machinist h 26 Amaranth av
Glavey George H (Frances V) lithographer h 319 Malden
Glavin Emma R Mrs bds 46 Thatcher
"William J (Mary E) driver h 38 Orchard M H
Glawson Amos D (Amanda A) sea captain h 35 Manning
"Robert D (Annie M) mason 49 Mason 49 Main h 19
South
Glazebrook John G wood worker h 245 Brook View rd
Glazier Samuel B clerk B h 120 George
Gleason Annie H widow Daniel A h 375 High
"Charles C real estate B h 567 Riverside av W
"C Lillian medical gymnastics B bds 46 Brooks W M
"Elizabeth A widow Joseph H h 13 Ashland



Gleason

- "Fannie W widow Joseph M h 562 Riverside av W
- "Hall civil engineer bds 375 High
- "Lawrence W (Frances) clerk B h 562 Riverside av W
- "Lizzie E saleswoman bds 13 Ashland
- "Lucy G bookkeeper bds 13 Ashland
- "Sidney clerk B h 12 Summit rd
- Glen Florice S Mrs h 74 Stanley av
- Glendenning John A (Helen) tariff compiler h 28 Bowers
W M
- Glendon Henry R (Nellie L) inspector B & M h 67 Adams
M H
- Glenn Edward T (Mary E) h 44 Greenleaf av
- Glennon Charles cigar maker h Wagner rd
- "Charles F Rev pastor St Raphaels Cath church h 510
High
- GLENWOOD WORKS INC** dyers printers and finishers
Amaranth av and 31 Bedford Boston See page 300
- Glidden Alice bds 106 Otis
- "Fred A (Louise E) hosiery 68 Essex B h 90 Warren
W M
- Glover John L (Louise) h 20 Otis
- "John L Jr prov h 31 Magoun av
- Glynn Charles J (Stella M) shipper h 35 Dexter
- "John (Catherine) motorman h 18 Almont
- "Thomas E (Lena) meter finisher h 58 Edward S M
- "William (Annie E) h 16 Cedar rd
- Gneco Charles B (Mary) fruit B h 77 Dexter S M
- "Teresa widow John h 77 Dexter S M
- Gockritz Frank (Delia F) B E Ry Co h 25 Fells av
- Goddard Eleanor B widow Charles A h 46 Orchard
- Goddess Lloyd D rubber worker bds 12 Court
- Godding Fred L (Ruth R) gen agent B h 210 Main
- Goditiabois Henry cigar maker h 82 Second W
- Godwin Chandler A (Cassie) signalman B E Ry h 124
Grant av
- "Wirt H (Cora B) motorman B E Ry h 25 Cherry
- Goedecke Herman E (Maude E) insurance agt B h 298
High
- Goff Luke L (Lillian P) bookkeeper h 65 Brownell
- Goggin Mary widow Michael bds 197 Sheridan
- Goldberg Albert S P O clerk B bds 7 Poole
- "Eva A stenographer bds 7 Poole G
- "Henry H (Rosa) cigar maker h 7 Poole G
- Golden John C (Marion C) machinist h 42 Almont
- "Mary widow James h 196 Main
- "Mary E Mrs h 142 Riverside av
- "Robert L (Anna) police h 115 Salem
- "Thomas F gold beater b 142 Riverside av
- "William E driver bds 142 Riverside av
- *Golder George U S N bds 39 Columbus av
- "Henrietta M stenographer bds 39 Columbus av
- "John E (Nellie M) lineman h 38 Columbus av
- Goldfarb Solomon (Dora) rubberworker h 24 Canal W M
- Golding Dorothy stenographer bds 131 Grant av

Highland Coal Co.

Telephone 1020 Somerville

138 MEDFORD [1918] DIRECTORY

Golding

- "William G (Inez S) police h 91 Sheridan av
- Goldstein Samuel (Sadie) pedlar h 144 Spring G
- "William (Mildred) tailor 395 Main S M h 63 Marion
- Goldthwait Charles F (Clara M) clerk h 15 Gove M H
- Gonia Robert C (Amelia) clerk B h 44 Newbern av
- Gonong Melborne (Mildred) machinist h 57 Greenleaf
- Gooch Albert N (Mabel) salesman h 49 Brooks W M
- Goodale Agnes clerk B bds 8 Kiung av
- "George L Mrs h 8 King av
- Goodearl George H (Jennie C) foreman h 94 North M H
- Gooding Harold (Mildred) salesman h 17a Fells av
- Goodnow Howard A (Helen) clerk h 19 Smith
- Goodrich Almer F clerk R M S h 72 Marshall
- "Ernest H (Alice S) clerk h 33 Pearl
- "Jennie C widow John C h 72 Marshall
- "Luther G (Mary G) mgr B h 23 Wolcott
- Goodridge Emma Mrs h 80 Park
- Goodspeed Howard A (Lillian R) architect h 5 Wolcott
W M
- Goodwin Charles H (Ella W) salesman h 48 Brookings
- "Clyde F (Elizabeth M) shipper h 143 Fourth
- "Ellsworth E (Ada L) real estate B h 11 Usher rd W M
- "Elsie h 199 Winthrop
- "Francis salesman h 6 Clayton av
- *"Harry C U S A bds 187 Grant av
- *"Howard F U S A bds 187 Grant av
- "James O surveyor 54 South h do
- "J O & Co insurance 54 South
- "Lester G chauffeur bds 22 Dearborn
- "Marion P teacher Tufts school bbs 11 Yale
- "Mercy J widow John G h 187 Grant av
- Googins John H (Mary S) clerk b 21 Brooks W M
- Gordan Charles A (Margaret M) carpenter h 50 Marion
- "Eleanor music teacher bds 75 Warren
- "Guyetta Mrs bds 40 Central av
- "Helen student bds 75 Warren
- "Loren A conductor B & M bds 18 South
- "Marion teacher bds 75 Warren
- "Mildred teacher bds 75 Warren
- Goosby Lewis (Lena) chauffeur h 49 Lincoln W M
- Gordinier Edward J (Amelia) trainman h 12 Willard av
S M
- Gordon Cora M teacher Hillside school bds at Boston
- "George J (Harriet M) sporting goods B h 90 Magoun
av
- "John C (Lulu) salesman B h 80 Harvard av W M
- "Lawrence G (Hattie) lineman h 59 Newbern av
- "Lysson (Alice M) burser Simmons College B h 75
Warren W M
- Gore Edward A F (Carrie P) leather 129 South B h 45
Brooks W M
- *"Edward W student bds 45 Brooks W M
- Gorham Andrew S (Maggie E) sign writer h 54 Sheridan
av G
- "Lucy M widow David bds 34 George

**Malden Electric
Company**



**Malden & Melrose Gas
Light Company**

Phone Malden 780 for service

MEDFORD [1918] DIRECTORY

139

- Gorman Edward F clerk Medford P O b at Somerville
"John P treas h 19 Gleason W M
"Mary A widow James h 193 Winthrop
"Mary E teacher Lincoln school b 193 Winthrop M H
"Michael (Alice) h 8a Joseph S M
Gorton Chauncy B (Catherine B) (Boulevard Storage
Warehouse & Realty Co) 306 Salem h 10 Almont
"Hortense J widow Amos O h 22 Almont
"Jessie M bds 22 Almont
Goselin Alonzo clerk bds 16 George
Gostanz Louis (Amelia) shoe maker h 4 Earle av
"Nickolas (Mary) mason h 217 Fulton
Gott Victor (Mary) salesman h 333 Main
Gouch Henry F buyer h 191 Brook View rd
Goudey Herbert L (Lora N) plumber h 14 Webster
Goudy John P (Marion S) salesman B h 44 Boston av
W M
Gough James H (Hazel E) printer h 490 Main
Gould Charles E h 588 Fulton
"Franklin F (Hilda J) railway postal clerk h 28 Grant
av G
"George L leather sorter bds 159 Myrtle
"Gustavus O (Grace V) salesman B h Willis av cor
Harvard S M
"Henry E (Lottie M) contractor and builder 234 Har-
vard h do
"Henry E Jr clerk bds 234 Harvard
"James B iron molder bds 159 Myrtle
"Joseph B hairdresser 448 Main h 79 Medford
"Loring R (Carrie) tinsmith h 86 Newbern av
"Olivia H widow h 28 Benham
"Owen C (Una) stenographer h 28 Third W
"Samuel (Mary) h 159 Myrtle
"William E (Helen) meat cutter h 5 Berwick rd
"William E (Elizabeth R) salesman h 64 Hillsdale rd
"William J salesman h 50 Wellington rd W
Goulette Joseph (Elizabeth M) shipper 424 Riverside av
h 26 Linden
Goulland Eric G (Emma F) trav salesman h 41 Fifth W
Gourley Herbert laborer h 6 Cross
"Herbert A painter bds 55 Mystic av
"James L mgr 22 High h 55 Mystic av
"James (Lucy) laborer h 53 Mystic av
"William T driver bds 55 Mystic av
Gouthro John C (M Martha) marine engineer h 9 Dexter
Gove Harriett L Mrs h 26 Acton circle
Gow Doris M teacher bds 63 Otis
"Fred W (Ella F) contractor B h 63 Otis
"Frederick W Jr bds 63 Otis
"Miriam Davenport reader and teacher of expression
b 63 Otis
"Ruth M teacher bds 63 Otis
Gowen Charles F (Ethel A) lastmaker h 215 Salem
"Elmer F U S A bds 215 Salem
"Ethel A Mrs dressmaker 215 Salem bds do

- Gowing Edward died March 3 1917
"Frank K bds 34 Washington
"F P treas 30 Locust h at Marblehead
"James C (Hester W) bookkeeper h 34 Washington
"James H (Helen B) h 34 Washington
Grabbie Catherine Mrs h 1454 Mystic Valley Parkway
Grace George W (Mary J) driver h 25 Spring G
"Robert E designer bds 109 Monument W M
"Robert H monumental wkr B h 109 Monument W M
Gracis Emanuel (Margaret P) wireman h 28 Douglass rd
"Genevieve clerk bds 28 Douglas rd
Grady Bridget widow John h 14 Wheeler av
"Charles C salesman h 22a Quincy
"Frank G (Ella V) mgr B h 89 Governors av
"Helen G sec B bds 19 West
*"James J clerk B bds 31 Cedar rd
"James M (Ellen F) foreman E Teel & Co h 19 West
"John J (Margaret A) carriage builder Somerville h 31
Cedar rd
**John L student bds 31 Cedar rd
"Margaret E supervisor primary grades public schools
h at Melrose
"Margaret F Mrs h 49 Johnson av
"Marion E sec B bds 19 West
"Mary A widow John h 15 West
"Michael S steel engraver bds 15 West
"Patrick (Catherine) laborer h 9 Winthrop ct
"William (Bridget) laborer h 31 Swan
"William F (Mary L) cigar maker h 58 Farragut av
Graffin Walter E (Gertrude) shipper h 170 Sheridan av
Graham Ada clerk bds 341 Main
"David T (Marion) salesman b 392 Salem
"Donald wheelwright h 18 Fulton
"Everett J (Anna) motorman h 56 Gaston
"Frank E bank employee B h 30 Fifth W
"Harry W machinist h 13 Third W
"John H (Fannie) operator B & M h 4 Fourth W
"John T (Harrie K) h 29 Fountain
"Peter J (Elizabeth) electrical engineer h 25 Mayberry
av S M
"Richard (Margaret) machinist B h 30a Newbern av
"Sarah E kindergartener bds 29 Fountain
"William L (Rena M) clerk h 76a Winchester
Grainger Alice M bds 12 Higgins av S M
"Andrew (Anna M) salesman h 246 Harvard
"Catherine E stenographer bds 12 Higgins av
"Edmund lawyer bds 12 Higgins av S M
"James salesman B h 12 Higgins av S M
"John W clerk B bds 12 Higgins av S M
Grammer Lorraine A h 110 Winthrop
Grant Alexander B bookkeeper h 80 Winthrop
"Bernard A salesman bds 12 Grove W M
"Edward E piano maker h 12 Gove M H
"Edward L (Florence E) clerk) teamster h 228 Harvard
"Fred F (Alice) station master h 37 Bowen av S M

**Malden Electric
Company**



**Malden & Melrose Gas
Light Company**

Phone Malden 780 for service

MEDFORD [1918] DIRECTORY

141

Grant

- "Frederick D (Cora B) (Grant & Moland) h 16 Cudworth
"George A (Esther P) salesman h 38 Circuit
"Gurne S (Clara A) bookkeeper B h 11 Brooks W M
"Herbert moved to Detroit Mich
"Herbert A (Hattie M) confectioner h 12 Grove W M
"John H (Annie E) printer h 47 Stanley av
"John M (Sue) salesman B bds 15 Gove
"John T (Julia E) laborer h 25 Fulton
"Maude A forclady bds 80 Winthrop
"Nelson E laborer h 7 Jerome W M
"Percy E (Cora A) electrician h 128 South
"Richard (Margaret) iron worker h 189 Sheridan av
*"W Gilmore repairer bds 80 Winthrop
"& Moland (Frederick D Grant and George Moland) wood workers 65 Riverside av
Gratto Artemus C (Bessie L) foreman h 186 Main
Graves Clifford L (Bertha) cashier h 344 Main
"David B (Juliette) men's clothing B h 22 Bradford av
"Edwin E (Grace) upholsterer h 99 Summer

**G. WALLACE GRAVES
MASON AND PLASTERER
CEMENT WORK**

A Specialty of Whitening, Tinting,
Ceilings and Chimney Repairs

Residence 7 Tontine St. Tel. 190 Arlington

Order Box 464 High St. West Medford

GRAVES G WALLACE (Margaret L) mason 7 Tontine

W M h do See above

"Lena R Mrs h 38 Circuit

"Mary widow John bds 12 Granville av

"Thomas E watchman h 35 Marion

Gray Albert C (Harriette R) U S A h 22 Fairmont

"Blanche M asst auditor bds 17 Ashland

"Carroll D A (Mae A) salesman h 7 Sturtevant ter

"Charles (Marion) conductor h 464 Salem

"Charles H professor of English Tufts College h at
Somerville

"Charles L died April 12 1917

"Charles R (Minnie E) grocer 6 Harvard av W M h 15
Chester av

"Earle R (Gladys C) night watchman h 91 Capen

"E E Co groceries 382 Main S M

"Florence M Mrs h 17 Ashland

"Frank L (Elizabeth) advertiser h Fern rd

THE W. P. TOBEY AUTO and SUPPLY CO. SERVICE	Cars Overhauled and Repaired Vulcanizing—Batteries Charged Cars for Rent—Auto Supplies	SERVICE
--	--	----------------

142

MEDFORD [1918] DIRECTORY

Gray

- "George L (Fanita C) motorman B E Ry h 111 Spring
G
- "Hollis E (Emma M) wire chief h 29 Vine
- "William H lumber B h 21 Capen
- Greaney Patrick (Sabina A) sexton 510 High W M h 29
North
- Great Atlantic & Pacific Tea Co The grocers 102 376 and
506 Main S M156 312 and 454 Salem 11 Playstead rd
348 Boston av and 85 Spring
- Greaves Fred driver bds 34 Taintor
- Greelish Bridget bds 18 Farragut av
- "John J (Bridget) teamster 77Riverside av h rear 54
Fountain
- "Thomas died June 8 1917
- Green Alexander (Ethel L) well driver h 19 Henry S M
- GREEN ARTHUR C (Irene D) express 89 Winthrop h
do See page 10
- "Augustus (Rose) h 609 Fellsway
- "Austin E (Annie S) electrician h 24 Brownell
- "Bion (Lena) agent Wellington station B & M h 2
Fourth W
- "Carroll W machinist bds 9 St Mary
- "Charles physician B h 55 Powder House rd (sum res)
- "Christina Mrs h 49 Granville av
- "Darius A h 50 Oakland
- "Elijah R machinist h 9 St Mary
- "George P ship caulker bds 31 Central av
- "George W (Annie C) real estate 42 Salem h 65 Powder
House rd
- "Harold boxmaker h Westwood rd
- "Harry h 20 Brookings
- "John E (Sadie E) electrician h 11 Sanger S M
- "Lester h 2 Fourth W
- "Lorenzo L (Alice) paying teller B h 60 Powder House
rd
- "Margaret E bds 46 Lambert
- "Marjorie F teacher Hancock school h at Boston
- "Norman C night watchman bds 76 Albion
- "Robert J (Ada L) salesman h 16 Grove W M
- "Thomas M (Frances L) station agent M H h 307 Bos-
ton av
- "William F (Theresa) pressman h 58 Marion
- "William R (Mabel E) gear cutter h 26 Hamilton
- Greenberg John (Sarah D) salesman h 22 Whittemore
S M
- Greene Adelaide E monotype oper B b 13 Higgins av S M
- "Alice M stenographer B bds 13 Higgins av S M
- "Beulah A stenographer bds 24 Brownell
- "Bridson J carpenter bds 86 Winchester
- "Burton C (Lucy) laborer h 148 Jerome W M
- "Charles C salesman bds 13 Higgins av S M
- "Crawford W (Katherine) motorman h 52 Garfield av
- "Cyril J carpenter bds 86 Winchester
- "Edna B bookkeeper bds 52 Garfield av



Greene

- "Elizabeth Mrs bds 42 Columbus av
- "Frances G widow Matthew J h 13 Higgins av S M
- "Helen M widow George C h 86 Winchester
- "Henry C (Bessie M) foreman h 22 Brookings
- "Herbert (Josephine K) master mariner h 220 Grant av
- "James F (Gertrude M) salesman B h 52 Cherry
- "Joseph (Gladys) machinist h 42 Columbus av
- "Lottie A Mrs h 52 Garfield av
- "Matthew J Jr clerk B bds 13 Higgins av S M
- "Ralph R carpenter bds 86 Winchester
- "Ransom A Rev (Elizabeth) pastor B h 631 Fellsway
- "Richard A (Jennie) clerk h 104 Arlington W M
- "Robert H (Ida A chauffeur h 83 Medford
- "Robert W motorman bds 52 Garfield
- "R Darwin U S N bds 83 Medford
- Greenfield Julia B dry goods 285 Salem h 136 Park
- "Lucy M nurse bds 136 Park
- Greenleaf Clara G Mrs bds 83 Monument
- Greenough James E (Zaidee E) engineer B & M h 76
Marion
- Greenslade Ralph S (Lillian E) plumber h 29 Marion
- Greenwood Carlton sugar refiner bds 347 Main
- "Howard H (Carrie G) mgr h 79 Paris
- "James F buyer B h 347 Main
- Gregor Ernest F clerk bds 344 Main
- "William C (Harrietta) optometrist h 344 Main
- Gregori Vincenzo shoe repairer 68 Main h do
- Gregorian Hagop L h 16 Foster ct G
- Gregory Frank I (Lulu I) porter h 16 William S M
- "Mary A Mrs bds 34 Columbus av
- Gretcher Herman (Frances A) waiter h 102 Princeton
- Grethe Edward (Florence) electrical engineer h 189 Win-
throp
- Gibbon Sarah J bds 8 Brookings
- Griffin Adolphus (Henrietta) h 39 Lambert
- "Annie E bds 39 Lambert
- "Arthur L (Mary E) mgr B h 11 Liberty av
- "Charles F (Eva A) blacking maker h 26 West
- "Edward P H machinist h 26 Second W
- "Francis A Ina B) mgr h 50 Stanley av
- "Frank O (Annie M) inspector of customs h 91 Warren
- "Grover C (Alice M) motorman h 42 Cotting
- "Harold A bds 39 Lambert
- "Harry (Martha) porter h 32 Emerald
- "Henry D (Marion W) chauffeur h 42 Cotting
- "James J (Hannah) tinsmith h 162 Grant av
- "Marion H bds 39 Lambert
- "John J (Catherine h 156 Grant av
- "Michael h 35 Canal W M
- "Michael E (Nora M) meat cutter h 77 Orchard M H
- "Patrick J (Ellen) painter h 10 Fulton ter
- "William A (Mary) grocer B h 29 Leyden S M
- "William W (Emily M) laborer h 35 Union
- Griffis George W died Jan 30 1917

**When you learn the full use of your Directory,
you will appreciate its value as one of the
best tools in your business**

- Griffith Alfred L produce bds 10 College av
 "Bart J died April 1 1916
 "Elizabeth T widow Bart J h 10 College av
 "Joseph A (Marion E) clerk B h 186 Sheridan
 "Joseph B produce bds 10 College av
 "Margaret E clerk bds 10 College av
 "Mary Mrs h 163 Fellsway W
 "Mary A saleslady bds 10 College ave
 "William H clerk h 275 Harvard
- Griffiths James bds 66 High
 "William H (Ella S) h 158 Park
- Griggs Clifton A clerk bds 11 Taylor
 "Ellen G widow Austin E h 11 Taylor
 "Emma M widow Charles R h 8 Benham
 "Herbert M (Elizabeth) real estate B h 106 Otis
 "John F (Fanny B) printer h 8 Rock Glen circle
- Grimes Freeman M student bds 100 Sharon
 "Mark M (Louise H) electrician 492 High W M h 100
 Sharon W M
 "Mildred L student bds 100 Sharon
- Grimley Stephen (Katie A) glazier B h 139 Jerome
- Grinnell Beatrice Mrs waitress B h 48 Granville av S M
- Griswold Gipsy h 3 Forest
 "Helen B h 3 Forest
 "Mahala A Mrs h 3 Forest
 "Manfred M bds 3 Forest
 "Margaret bds 3 Forest
- Grogan Charles (Rose) hardware h 170 Middlesex av W
- Groppa Albert (Rafaella) tailor h 270 Park
- Grose Archibald S clerk bds 68 Stanley av
 "Charles K (Elizabeth H) salesman h 46 Martin
 "Walter H contractor bds 46 Martin
- Gross Mercy D Mrs h 90 Otis
- Grossman Isaac (Grossman Bros) 386 Main h at Boston
 "Bros (Isaac Grossman) tailors 386 Main
- Grout John M died March 13 1916
 "Mary A died Feb 22 1917
 "Sarah widow John M h 91 Dduley
- Grover Albert D (Theresa H) carpenter h 37 Dexter S M
 "Allen P (Mary) leather currier h 1038 Fellsway
 "Elvira widow Charles A h Fells av n Malden line
 "Florence J forelady bds 9 Franklin av
 "Grace L clerk b Fells n Malden line
- Groves William (Louise) h 34 Almont
- Grower Charles (Cecil M) U S N h 78 Stanley av
- Guenette Mary E widow Alfred h 47 Winchester
- *Guerin Joseph L U S A bds 159 Fellsway W
- Guerrieri Aurelio (Rachael) insurance h 26 Stanley av
- Guild Clara T widow Gustavius F h 31 College av
- Guilford William W tailor h 127 Sharon W M
- Guilmet Felix died Dec 7 1916
- Guiselo George (Evelyn) jeweler bds 7 Newbern av
 "Guy (Rose) h 7 Newbern av
- Gullage Herbert (Mary) iron worker h 10 Ames
- Gulliver Eva E Mrs h 11 Boston av



- Gumbleton Maurice J (Ellen) laborer h 64 Mystic av
 Gunnison William W wood worker rms 90 Main
 Gunther Carl (Christina) rubber worker h 134 Lawrence G
 Guptill Frederick G (Edith M) teamster B h 3 Park st ct
 "Katherine widow William h 107 North
 "Samuel H (Mary E) teaming B h 38 Bowers W M
 "William M died June 10 1916
 Gurney George F (Hattie B) salesman h 103 Monument
 W M
 "Pauline K teacher bds 109 Monument
 Gushue Samuel (Rebecca) h 29 Manning
 Gustafson John E (Elizabeth J) electrician h 34 New-
 bern av
 Guthrie Andrew D physician 407 Salem h do
 "James F (Maud) mgr h 53 Bristol rd
 "James F (Ellen B) h 55 Bristol
 "John (Grace) marble cutter h 29 Logan av
 "Mary E stenographer bds 407 Salem
 *"Thomas U S A bds 407 Salem
 "Walter R bds 29 Logan av
 "Winifred widow Martin h 407 Salem
 Guy Thomas J (Annette H) h23a William
 Guyton Alice K stenographer bds 336 High
 "Anna P teacher Malden bds 336 High
 "Helen M at State House B bds 336 High
 "Mary L teacher Malden bds 336 High
 "Mina teacher B bds 336 High
 "Patrick H salesman h 336 High
 Haarer Charlotte F forelady bds 57a Marion
 "Frederick W (Sophia C) h 57a Marion
 "Maidie L cashier B b 57a Marion
 Haberland William F (Nita) machinist h 71 Bradbury av
 Haberstroh Anna C bookkeeper bds 171 Spring G
 "Katherine L bds 171 Spring G
 Hackebeil Max A (Celia) plasterer h 119 Capen
 Hackett Albert F (Harriett) clerk B & M h 24 Lambert
 "George J (Hildegard R) mgr Medford Theatre 34
 Salem h 58 Emerson
 "Lester E (Florence) conductor h 38 Court
 Hacking Lawrence J (Julia E) asst mgr h 114 Capen
 Hadden Mary L h 38 Orchard
 Hadley Arthur died June 31 1916
 "Dana P (Grace E) machinist h 24 Golden av
 "Dwight W Rev (Margaret B) Grace Episcopal church
 h 185 High
 "Ellen widow Arthur h 61 Bowers W M
 "Frederick N (Sadie J) sign hanger h 38 Cotting
 "James K Jr (Helen S) mechanical engineer h 36 Ma-
 gown av
 "Joseph P (Ellen F) installer h 117 Emerald
 "Julia Mrs h 185 High
 Hagberg Aaron A (Anna V) patternmaker h 27 Win-
 chester
 "Ernest (Charlotte) piano maker h 30 Winchester
 "Ernest A pattern maker b 30 Winchester

Highland Coal Co.

Telephone 1020 Somerville

146

MEDFORD [1918] DIRECTORY

- Haggerty Catherine widow Peter h 130 South
 "Frank J (Mabel) h 837 Fellsway
 "Thomas A electrician bds 130 South
 "Thomas F (Catherine E) clerk h 98 Princeton
 "William H letter carrier Medford P O h at Cambridge
 Hagland John M (Agnes) tailor B h 52 Marion S M
 Haigh Stanley (Helen M) bookbinder h 49 Sharon
 Haines Benjamin F (Carrie B) Mayor City of Medford
 and lawyer 18 Tremont B h 52 Central av
 *" David F salesman bds 49 Quincy
 "Harvey S (Margaret A) conductor h 372 Salem
 "John W (Elizabeth) salesman B h 49 Quincy M H
 *"John W Jr salesman bds 49 Quincy
 "William J (Helen G) auto salesman h 12 Corey
 Hale Edgar F (Ruth C) clerk h 40 Acton circle
 "Frederick F (Cora P) trav salesman h 65 Dudley
 "Thomas C (Marion D) salesman h 25 Quincy
 Haley Charles B (Amanda A) salesman B h 6 Magoun av
 "Clara E widow James D h 83 Otis
 "Edith D bds 83 Otis
 "Francis E (Margaret A) brakeman B & M h 17 Mad-
 ison
 "Harry L (Susan) clerk B h 312 Malden G
 "Michael J (Catherine) letter carrier h 17 Logan av
 "Paul J D (Cora A) physician 49 High h do
 "Russell L bds 83 Otis
 "Thomas (Mary A) laborer h 30 Fountain
 Hall Albert S (Maud M) clerk h 250 Arlington
 "Amanda widow Andrew G h 6a Joseph
 "Arthur D (Grace M) commission merchant h Oak
 Knoll W M
 "Ben M (Mary E) conductor B & M h 44 Marion
 "Caroline widow Gervase h 111 Spring G
 "Charlotte M widow C Patterson h 76 Greenleaf av
 "C Dorothy h 130 Boston av
 "Damon W brakeman bds 13 Second W
 "Dudley (Sarah K) treas B h 25 Hall av
 "Dudley Jr (Mattie C) h 25 Hall av
 "Edgar A (Harriett) janitor Curtis school h 6 Simonds
 ct
 "Ernest (Fanny L) chauffeur h 70 Bristol rd S M
 "Ernest B (Mathe) machinist h 13 Second W
 "Florence P musician bds 56 Monument
 "Florence T bds 49 Governors av
 "Frank H clerk B b 27 Fifth W
 "Frederick A milk h 67 Powder House rd
 "Gladys H stenographer bds 70 Auburn
 "Gordon clerk bds 108 Allston
 "Harriet E h 31 Salem
 "Harry (Annie W) salesman h 17 Mason M H
 "Henry cigar maker bds 1048 Fellsway
 "Herman P (Gwendolyn H) modifier h 2 Joseph
 "Inez M stenographer bds 65 Stanley av
 "Ida C h 2 Franklin
 "Isaac S (Edith B) mgr h 72 Woburn W M

**Malden Electric
Company**



**Malden & Melrose Gas
Light Company**

Phone Malden 780 for service

MEDFORD [1918] DIRECTORY

147

Hall

- "Isadora widow Albert F h 56 Monument W M
- "Jennie Mrs died April 26 1917
- "John G (Josephine W) salesman h 51 Warren
- "John G (Marion M) engineer B & M h 168 Washington
- "John J produce B h 157 Winthrop
- "John N (Daisy) salesman h 16 Cotting
- "Joseph A shoe worker bds 2 Joseph
- "Julietta widow Henry H h 27 Fifth W
- "Lewis h 10 Ashland pl
- "Lucy F Mrs h 70 Auburn
- "Lydia A Mrs h 54 Hamilton
- "Margaret weaver bds 33 Grant av
- "Mildred attendant 93 Woburn bds do
- "M Gertrude nurse bds 45 Douglas rd
- "Percy A (Pauline A) clerk B h 31 Grand View av
- "Ralph L (Mary) broker B h 116 Forest
- "Samuel R died Jan 5 1917
- "Stephen R (D Ethel) machinist h 24 Gibson G
- "Thomas (Anna E) agent h 108 Allston W M
- "Vernon H broker B bds 18 Forest
- "Walter F teacher h 56 Monument W M
- "Walter G (Marie F) sales agent h 134 North
- "William H student bds 1 7Mason
- "William S pressman B h 130 Boston av W M
- HALLANDAY'S** cleansers and dyers 36 West st Boston
- See back bone
- Hallett George (Irene) auditor h 50 Acron circle
- Hallissy Dennis J salesman h 31 Florence
- Hallowell Charlotte W widow Edward N h 51 Mystic W M
- "Charlotte B bds 51 Mystic
- "Emily bds 51 Mystic
- "Sarah W widow Norwood J h 50 Mystic W M
- Hally Patrick F (Agnes B) freight handler h 27 Albion S M
- Halstead Harry R (Anna B) clerk B h 24 Bowers W M
- Ham Frank W h 534 High W M
- "Frederick L signal man h 11 Third W
- "George E (Agnes) fruit and produce B h 3 Oakiand pk
- "Harold H b 11 Third W
- "John H died Dec 12 1916
- Hamberg Carl A tailor B h 39a Albion S M
- Hamblin Walter E (Josephine) salesman B h 113 Warren W M
- "Willard B (Pauline M) broker h 8 Pearl
- *Hamilton Eric S M b 132 Boston av W M
- "Flora A bds 17 Allston
- **"Frank clerk B bds 500 Main S M
- **"Frank bds 500 Main S M
- "Frank H clerk Bh 31 Hillside av
- "George (Nellie A) foreman h 37 Alexander av S M
- "Harold M clerk bds 62 North M H
- "James S V (Isabel) carpenter h 132 Boston av W M
- "John (Nellie) chauffeur h rear 71 Paris

Charles W. Howard & Son

INSURANCE
 Fire, Life, Accident
 Compensation
 Liability
 Burglary, Plate Glass
 and Automobile

BEST COMPANIES**BOSTON OFFICE, 18 TREMONT STREET****MALDEN OFFICE, 32 SUMMER STREET**

148

MEDFORD [1918] DIRECTORY

Hamilton

- "John I (Catherine) carpenter h 63 Lincoln W M
 "John L (Josie L) cabinet maker B h 500 Main S M
 "Joseph W horseshoer h 62 North M H
 "Kenneth D student bds 31 Hillside av
 "Leicester military instructor public schools h at Arlington
 "Leicester F student b 31 Hillside av
 "Leslie J (Catherine J) machinist h 33 Hamilton
 "Ralph clerk B bds 500 Main S M
 "Samuel (Edith) bottler h 17 Allen ct
 "Sarah S widow Albert h 21 Ashland
 "S Alice bds 21 Ashland
 "William druggist 562 High h 564a do
 Hamlin Edward M broker B bds 3 Cedar rd
 "Frank W (Nellie A) buyer B h 19 Revere pl
 "Russell E salesman b 3 Cedar rd
 "Veima L widow Edward K h 3 Cedar rd
 Hamm Herman H (Matilda E) steam fitter h 47 Alexander av
 Hammond Anthony C (Lottie) lunch h 12 Grant
 "Elizabeth nurse bds 2 Cross
 "John A painter 15 Playstead rd W M h 91 Allston do
 "John W shipper bds 82 Greenleaf av
 "Leslie O (Selma F) carpenter h 3 Taylor
 "Lyle T (Martha M) copy writer h 9 Williams av S M
 "Margaret widow Isaac h 26 Jerome W M
 "Paul H clerk bds 75 Wyman
 "Robert C (Grace) builder 82 Greenleaf av h do
 "Robert C Jr builder bds 82 Greenleaf av
 Hampkin Bartholomew T (Marion) laborer b 201 Riverside av
 "John teamster bds 2 Union
 Hampton William T (Annie B) driver h 63 Greenleaf av
 Hanchett Willis G (Grace G) brakeman B & M h 24
 Chandler M H
 Hancock Everett H (Bernice) mechanical engineer h 12
 Fairfield av
 "Frances P Mrs bds 62 Washington
 "Rueben J (Julia E) engineer h 65 Fountain
 Hand Frank W (Grace E) electrician h 8 Monument ter
 W M
 Handley Andrew F (Marion E) signal man h 21 Stoughton
 M H
 Handy Lucy B widow William H h 16 Boston av W M
 Haney John J (Annie J) station agent B & M h 11 Amaranth
 av G
 "Mary G stenographer bds 11 Amaranth av
 Hanify John W (Mary A) (Medford Sq Bowling Alleys)
 22 Main h 12 Stearns av
 Hankinson Hattie B h 24 Wareham
 "William H (Minnie) painter h 73 Central av
 Hanlan John J (Alice) laborer h 112 Fern rd
 Hanley Bridget A widow Michael J h 103 Main
 "James F (Annie T) horse dealer h 49 Williams



Hanley

- "John auto repairer bds 103 Main
- "John J (Edith) h 65 Second W
- "*Joseph M auto repairer h 103 Main
- "Patrick (Margaret) motorman B E Ry Co h 409 Salem
- "William A (Mary L) electrician h 8 Summer
- Hanlon Daniel J (Mary E) private sec h 186 Fellsway W
- Hannaford Frank H (Grace L) clerk B h 8 Sayso rd S M
- Hannah James F (Annie J) treas B h 53 Oakland
- Hannan Walter L (Florence P) asst electrical eng h 241
Boston av M H
- Hanning James J died Dec 18 1916
- "M Josephine widow James J h 96 Bristol road
- Hannington Albert W (Annie B) bkpr h 7 Benham
- Hanrahan Joseph P (Mary) furnacewkr h 346 Boston av
- "Roger (Honour) laborer h 185 Salem
- Hanscom Adelbert P (Mary) salesman h 9 Sharon W M
- "George S (Aggie M) coin merchant h 40 Golden av
- "Hervey A (Cora) contractor 55 Monument W M h do
- "Mary Mrs h 65a Edward S M
- Hanscomb Ann Mrs died Jan 6 1916
- "Charles D h 12 Pleasant
- "Laura H bds 12 Pleasant
- Hansen Charles E (Helen T) ironwkr h 22 Franklin
- "Hans florist Myrtle cor Fellsway E h do
- "Magnus (Jessie) cabinet maker h Elm st
- "William H (Jessie L) missionary B h 58 Central av
- Hanson Alfred T (Laura T) asst supt Mails P O B h 7
Eastman
- "Charles M (Winona M) salesman h 62 Monument
- "Emily L teacher High school bds 51 Ashland
- "Frederick E O (Elvira) cigarmaker B h 89 Kenmere
road G
- "George E bds 124 Grant av
- "Harlan H letter carrier P O 448a High W M h 181
Winthrop
- "Harry (Bertha) car repairer h 20 Bowdoin
- "Harvey R (Ella R) motorman h 124 Grant avenue
- "Helen L teacher Washington school h at Somerville
- "Howard E student bds 88 Harvard av
- "John (Alma) engineer h Rock Glen Circle
- "John J (Lena) mechanic h 54 William S M
- "John L (Marie B) chef h 361 Boston av
- "Judson A driver Engine 1 h 181 Winthrop
- "Mary widow Harry bds 45 Chandler M H
- "Nils J engineer h Rockland circle off Rockland rd
- "Olivia widow Fred h 181 Winthrop
- "Ralph J sec bds 124 Grant av
- "Rose E Mrs h 90 Boston av
- "Sarah A widow Charles V bds 27 Oakland
- "William B (Minnie L) truckman B h 88 Harvard av
W M
- Hanstrom Susan I widow Walter bds 203 High W M
- Haradon Edward E (Bessie B) salesman B h 7 Cedar
Cliff terrace

THE W. P. TOBEY AUTO and SUPPLY CO.
SERVICE Cars Overhauled and Repaired
 Volcanizing—Batteries Charged
 Cars for Rent—Auto Supplies **SERVICE**

Haradon

- "Emory S upholsterer 60 Park h 49 Sheridan av G
- *Harcourt Ernest printer bds 6 Bennett pl S M
- *Harden Elmer S student bds 48 South
- "Emily F bds 48 South
- "Guy L (Mary A) lawyer B h 105 Princeton
- "Ida widow Henry C h 48 South
- Hardenbergh Charles H (Louise A) U S N h 181 Fells-
way
- Harding Daniel W painter h 4 Eastern av
- "George L (Grace E) insurance B h 33 Valley
- "Mary C Mrs h 44 Mystic av
- "Robert driver bds 44 Mystic av
- "Timothy J foreman street dept b 44 Mystic av
- Hardy Charles C (Ethel M) mill supplies h 14 Cotting
- "Charles L (Mabel) salesman h 42 Fifth av
- "Elizabeth Mrs b 15 Tufts
- " Eugene I (Isora C) clerk h 25 West
- "Frank E (Susie) salesman h 102 Second W
- "George (Ella) guard h 17 Fulton
- "Lillian M clerk B & M R R bds 10 Cotting
- "Mary E widow George W bds 17 Fulton

HARDY M J baker and caterer 657 Mass av Arlington
See over Caterers Bus Dy

- "Rose E Mrs h 90 Boston av
- "U Grant (Alice) decorator h 166 Jerome
- "William (Elizabeth) wool grader h 42 Myrtle G
- Hare Charles P (Elizabeth A) machinist h 38 Everett
- Hargraves Ellen A Mrs h 16 Wheeler av
- "Melissa J teacher James school bds 92 Otis
- Hargreaves John R (Ellen A) rubberwkr h 592 Salem
- Harkins Bernard laborer bds 55 Court
- "Patrick (Bridget) laborer h 87 Webster
- Haroka Benjamin restaurant h 490 Salem
- Harlow Catherine E h 48 Riverside avenue
- "Clarence S hay and grain h 15 Yale
- "Ella E widow Frederick bds 24 South
- "John B (Lillian A) cashier B h 41 Warren W M
- Harkins Edwin M (Esther) publisher h 573 Riverside av
W

Harmon George M professor Biblical Theologs Tufts Col-
lege h Rinde N H

- "Hazel L stenographer bds 37 Park
- "Olive M clerk bds 37 Park
- "Ruth C clerk bds 37 Park
- "William B (Lizzie) horseshoer 51 Main h 37 Park
- Harnden William W (Hildagard) bkpr h 36 Forest
- Harper Franklin (Helen W) foreman B h 94 Magoun av
- Harrahan Patrick (Agnes) liquor B h 605 Fellsway
- Harress Gilbert contractor bds 24 Shapley av
- Harrigan Edna E steno bds 61 Quincy
- "Harold W draftsman bds 61 Quincy
- "Joseph H clerk B & M bds 67 Adam
- "Marietta L Mrs h 61 Quincy
- "Russell G automobiles bds 61 Quincy

**Malden Electric
Company**



**Malden & Melrose Gas
Light Company**

Phone Malden 780 for service

MEDFORD [1918] DIRECTORY 151

- Harriman Abel H (Mary J) at 462 Main S M h 4 Princeton S M
"Linwood A (L A Harriman & Co) hay grain and coal
462 Main h 23 Medford S M
HARRIMAN L A & CO (Linwood A Harriman) hay
grain and coal 462-464 Main S M See back cover
Harrington Agnes b 67 Grant avenue
"Arthur laborer bds 30 Taft
"Bernard E laborer h 30 Taft
"Cornelius B (Elizabeth) mgr B h 58 Cherry
"Edwin F (Laura A) chauffeur h 31a Albion
"Eileen teacher bds 32 Pearl
"Frances student bds 32 Pearl
"George K (Carric A) insurance agt h 21 College av
"Isabelle teacher bds 32 Pearl
"John C salesman bds 32 Pearl
"John F (Emma L) clk P O B h 15 Wright avenue
"Richard P (Fanny) foreman h 24 Bow
"Robert W (Catherine M) engineer h 42 Sydney
"Rufus F chemist b 21 College avenue
"Thomas W real estate B h 32 Pearl
"Timothy F (Ida F) sheet metal wkr h 75 Gaston
"Walter (Adelaide) salesman h 110 Spring G
"William D (Annie E) inspector h 45 Orchard
Harris Allen J (Bertha W) electrician h 23 Bowdoin
"Arthur (Mary) laborer h r 52 Fulton
"Arthur E clk bds 31 Sixth W
"Charles H shipper h 35a Gove
"Charles H supt h 31 Sixth W
"Charles H S (Louise M) steamfitter h 32 Sheridan av
"Delbert L driver bds 20 Gove
"Edward W (Jennie) driver h 97 Third W
"Edward W (Sabina) clerk h 72 Myrtle G
"Elizabeth widow Robert H h 3 Williams pl S M
"Elsie M steno bds 1042 Fellsway
"Esther B widow Frank h 61 Warcham
"Frances A h 11 Vinc
"Frank E (Gertrude M) milk 68 Juincy h do
"Frank G fireman N Y N H & H R R bds 61 Warcham
"Frederick A (Golda M) credit man h 155 Middlesex av
W
"Frederick J (Catherine A) driver h 124 Monument W
M
"George M bds 155 Middlesex av W
"George R (Phebe M) starter B E Ry Co h 1042 Fells-
way
"Joseph C (Josephine) painter h 53 Medford S M
"Mary I stenographer bds 61 Warcham
"May B widow Alberton h 20 Gove
"Phoebe Mrs h 35a Gove
"Ray F clerk bds 31 Sixth W
"Robert H bkpr b 3 Williams pl S M
"Roy E (Bertha L) conductor B E Ry Co h 76 Brook-
ings
"Sarah M Mrs h 18 Bowers

**LAST YEARS DIRECTORY is as valuable
as a last years Almanac
It may send you miles out of your way**

152

MEDFORD [1918] DIRECTORY

Harris

- "Vernon R (Ellen B) clk h 43 Quincy
- "Walter shipper bds 87 Morton avenue
- Harrison Edward cigarmaker h Saunders near Fulton
- "Grigargos (Anna) h 191 Central avenue
- "William H (Violet) roofer h 308 Park
- Harrold Christopher W died Oct 19 1916
- Harrow Edgar E (Addie R) acetyline operator h 25 Mayberry avenue
- Hart Arthur appr bds 91 Albion
- "Dorothy bds 57 Logan avenue
- "Ethel G h 90 Otis
- "Fannie A G Mrs h 91 Albion
- "George (S Anastasia) chauffeur h 4 Albion
- "George A (Winifred) carp h 23 Winchester
- "Hardy clerk bds 91 Albion
- "John M (Anna M) optician h 28a William S M
- "Marion B h 90 Otis
- "Stanley b 90 Otis
- "William D (Harriet E) driver h 57 Winchester
- "William P (Ella T) treas Charlestown Five Cents Savings Bank B h 57 Logan avenue
- Harting Edward (Rose) cigarmaker h 56 Bradshaw G
- Hartley Charles H (Lydia C) mechanic h 10 Edward S M
- Hartman Charles (Catherine M) electrician h 83 Princeton
- "Henry toolmaker bds 12 Bowen avenue
- "John (Myria) engineer h 12 Bowen avenue
- Hartnet Jeremiah (Mary) police h 40 Corey
- "Jeremiah J police h 69 Auburn W M
- "William J (Clara M) cutter B h 76 Edward S M
- Hartshorn Charles H harness maker 55 Main h 87 College avenue
- "Emily F widow Charles h 39 Summer
- "Halcyon N clerk B bds 39 Summer
- "Henry P wireman bds 23 Brookings
- "Ida L prin Everett school bds 43 Oakland
- "William P carriage trimmer 55 Main h 23 Brookings
- "William P Mrs button hole maker b 23 Brookings
- Hartwell Anna L nurse bds 32 Warren
- "George H (Katie L) chemist h 18 Henry
- "George H (Katie L) operator h 34 Circuit
- "Herbert F (Josephine J) upholsterer h 69 Stanley av
- "Lucy H dentist asst bds 32 Warren
- "William M (Cecelia M) machinist Cambridge h 19 Fulton terrace
- Harvard Avenue Garage (Daniel Thompson mgr) 38 Harvard av W M
- "Grocery Store Michael L Moran prop 379 Salem
- Harvender George S (Mary A) steam fitter B h 16 Dearborn M H
- "*Henry N clerk bds 16 Dearborn
- Harvey Annie widow William h 53 College avenue
- "Charles J (Marie) pressman h 202 Fellsway (W)
- "David R (Gertrude S) mgr B h 59 College av



Harvey

- "Edmund J salesman bds 53 College av
- "Elizabeth G cashier bds 53 College av
- "George (Elizabeth) conductor h 14 Franklin
- "*George S clerk bds 123 Brooks
- "George W asst mgr b 53 College avenue
- "Ira B (Elizabeth) conductor h 14 Franklin
- "Isaac C died Dec 31 1916
- "James (Kate) chef h 32 Second W
- "James (Agnes) postal clk h 334 Malden
- "Joana widow Isaac C h 123 Brooks
- "John J (Mary) foreman h 37 Bowen avenue
- "Shirley W instructor English Tufts College h Dean
Hall No 6
- "Wendell T (Katharine) clerk h 568 Riverside av W
- "W Burton (Helen) capt combination B h 94 Medford
- Haskell Frederick H (Ethel M) tool maker h 64 Bow
- *Haskell Charles C L (Fanny W) U S N h 18 Whittemore
- "Frances B milliner bds 19 Lapham
- "James A tailor h 27 Kilgore W M
- "Jennie M Mrs h 24 Central avenue
- "John H h 121 Summer
- "Justin E (Ellen F) auto trimmer h 19 Lapham
- "Samuel C L (Anna L) real estate bds 121 Summer
- Haskin Charles A (Helen) contractor B h 29 Grove
- Haskins Timothy G porter h 110 Arlington W M
- Haslam James W (Elizabeth F) foreman B h 8 Golden
av S M
- Hassam Emily A Mrs h 574 Main S M
- "Harry bds 574 Main S M
- "Howard F clerk bds 574 Main S M
- Hasson John F letter carrier Medford P O h at Somerville
- "John P (Julia A) artist h 57 Bristol rd
- Hastings Hazel G bds 11 Boston avenue
- "John B (Agnes A) engineer bds 64 Harvard av
- Hatch Almore H meats h 15 Gorham rd W M
- "Arthur T (Eugenie) h 101 Allston W M
- "Charles F master mariner h 103 Dudley
- "Emily P bds 3 Brooks W M
- "Ernest H (Maud A) bkpr h 85 Marshall
- "Ernest L (Mary B) janitor Tufts College h 79 Mar-
shall
- "Francis student bds 264 High
- "Frederick E (Helen H) civil engineer h 79 Marshall
M H
- "George S (Mary) legacy tax clerk State House B h 264
High
- "John G (Grace) meat cutter 34 F H square B h 21
Chardon road
- "Sylvia Mrs h 126 Allston
- "William B carpenter h 34 Hume avenue
- Hatfield Roy E (Adene L) architect h 30 Forest avenue
- Hathaway Albert W insurance B h 36 Gleason W M
- "Favella bds 78 Union
- "Frank M engineer E Teel & Co h 78 Union

Highland Coal Co.

Telephone 1020 Somerville

154 MEDFORD [1918] DIRECTORY

Hathaway

- "Herbert H (Mary N) provisions h 71 Albion
- "Jennie widow Otis L h 6 Pearl
- "Josephine J widow Homer C h 137 Salem
- "Minnie F Mrs h 90 Boston avenue
- "Nora Mrs bds 18 Faragut avenue
- "Sarah F widow James D bds 78 Union
- Hatlas Frederick (Mary) salesman h 79a Third W
- Hauck Robb W (Lillian A) salesman h 99 Capen
- Haushaulter Augustus E (Durant & Haushaulter) grocer
93 Spring G h 506 Salem
- "Catherine bds 74 Myrtle G
- "Dora E housekeeper 74 Myrtle G
- "Margaret widow Augustus E h 74 Myrtle G
- Hauschildt Paul G (Elizabeth) waiter h 43 Marston
- Haven Hannah S h 21 Brooks W M
- Havlicek Karel violinist bds 32 Warren
- Hawens Susan E Mrs M H h 13 Emery
- Hawes Adelaide W masseuse b 11 Ashland
- "Cordelia widow George bds 99 Sharon W M
- "Frank B (Mary) salesman B h 11 Ashland
- "Selina C Mrs died Oct 21 1916
- Hawkins Edgar W (Alice F) real state h 14 Pearl
- "James S (Mary) carpenter bds 44 Paris
- "John (Ellen) laborer h 268 Park
- "Martin h 44 Paris
- "Thomas H (Florence A) mechanic h 31 Martin
- Hawko John (Addie) stevedore h 192 Fellsway W
- Hawks Alfred J physican 64 Salem h do
- Haworth George H (Katherine G) tonic mfr h 24 Cottage
WM
- "Rueben (Emma) machinist h 56 Grant avenue
- Hayden Alden (Alice V) carpenter h 44 Emery M H
- "Bessie J Mrs h 71 Marshall
- "Charles M (Darlene C) trustee h 43 Water
- "L A h 349 Boston av M H
- "Walter F salesman h 131 Boston av W M
- Hayes Alfred motorman rms 54 Lambert
- "Annie widow John S h 64 Harvard av
- "Annie J Mrs h 56 Lambert
- "*Clarence A clerk bds 227 Middlesex av W
- "Chester A (Mabel K) mgr h 83 Stanley av
- "Cornelius J printer h 33 West
- "David T (Elizabeth M) candy maker h 292 Salem
- "David B (Alice) marine engineer h 227 Middlesex av W
- "Edward W (Nellie) city collector 13 Medford bldg h
43 Frost
- "Ethel M acting librarian Tufts College b at Somerville
- "George (Edith) h Westford rd
- "George (Margaret J) painter h Lookout road
- "Ida L supt P O 448a High W M b 10 Irving do
- "John E (Ada E) driver h 91 Mystic avenue
- "John F printer bds 33 West
- "Margaret Mrs h 142 Fellsway W
- "Martha E h 43 Washington



Hayes

- "Mary A bkpr bds 1 Cross
- "Mary H widow Benjamin F h 121 High
- "Maurice (Bridget) freight handler h 1 Cross
- "*Stephen U S N h 148 Fellsway W
- "Walter A (Lillian A) salesman B h 15 Bowdoin
- "William J (Isabelle F) printer h 132 Spring G
- "William W bkpr bds 1 Cross
- Hayford Wendell P (Ella C) guard State Prison h 34 Gove
- Hayman Fred A (Gladys M) office repairman N E T & T
h 91 Bowdoin
- Haynes Abbie F housekeeper 93 Woburn bds do
- "Charles H (Jennic C) clerk B h 110 Boston av W M
- "George (Edith) h Westwood rd
- "Herman W (Gertrude E) chemist h 20 Gorham rd
- "Sidney C gardener 93 Woburn h do
- Hayward Charles B h 48 Morton avenue
- "Ella A h 5 Chestnut
- "Laura E bkpr B h 5 Chestnut
- Hazard Celina Mrs h 54 Cherry
- "Frederick E (Mabel) mgr h 7 Oakland pk
- Hazelton Charles C (Sarah F) machinist h 10 Irving W M
- "Eva widow James F h 152 Summer
- "Henry H electrician h 9 Madison W M
- Hazelwood Anna buyer bds 47 Frederick av S M
- "Clara A widow Charles H h 47 Frederick av S M
- "Earle C shipper bds 47 Frederick av S M
- "Frank A steam gauge wkr bds 47 Frederick av S M
- "Nellie saleslady bds 47 Frederick avenue
- Hazlett Charles shoewkr h 125 Monument W M
- "Charles R brakeman B E Ry Co bds 125 Monument
- "Thomas (Rebecca S) weigher h 7 Circuit W M
- "William H (Elizabeth V) buffer h 125 Monument
- Hea Harold W (Myrtic) steam fitter h 1 Brookings
- Heagney Terence J (Margaret) plumber h 33 Logan av
- Healey David J (Margaret) shipper h 21 Corey
- "*Frank carp bds 145 Jerome
- "Geraldine clerk bds 30 Jackson rd
- "John H (Ida F) salesman h 342 Malden
- "Margaret E bds 71 Fulton
- "Mary A widow James h 71 Fulton
- "Michael J letter carrier Medford P O h 17 Logan av
- "Richard E carp b 145 Jerome W M
- "Richard M (Margaret) gardener h 145 Jerome W M
- "William (Ellen) laborer h 130 Monument W M
- "William J (Abbie) steam fitter h 128 Monument W M
- Healy Maurice M (Catherine) clerk h 48 Warner
- "John P (Catherine) letter carrier P O Somerville h
59 Bow S M
- "Thomas E h 82 Wellington rd W
- Heath Frank H drapery hanger h 36 Lawrence
- "Joseph (Annie) photographer h 1 Norton av
- "Joseph clerk bds 6 Boston av
- "Lucinda F h 36 Lawrence
- "Sarah J widow Albert L nurse h 71 Bowers W M

Charles W. Howard & Son Malden's
Oldest Office
 Malden Office, 32 SUMMER ST. Boston Office, 18 TREMONT ST.
 WE SELL LAND, HOUSES and all kinds of
 REAL ESTATE INVESTMENTS

156 MEDFORD [1918] DIRECTORY

- Heaton Henry W supt 30 Ship av h 299 Riverside av G
 "Ryan bds 299 Riverside av G
 Hebb George S (Etta M) salesman h 39 Pearl
 Heckman Ernest M (Mary E) waiter h 410a Salem
 Heerman Armand L (Josephine) cigar maker h 11 Burn-
 side G
 Heery Edward F clerk bds 84 Newbern av S M
 Hefter Richard A (Minnie) meat inspector h 276 Harvard
 Heiderman George (Frances A) salesman h 32 Leyden
 S M
 Heinrich Rudolph (Minna) mechanic h 197 Brook View
 rd
 Heintz Ida M Mrs h 269 Boston av M H
 "William H (Mae) fruit h 269 Boston av M H
 Heitz Leonard L (Abbie L) elevator constructor h 141
 George
 "Leonard L Jr bookbinder bds 141 George
 Helb Edward (Martha J) asst supt B h 496 Main S M
 Hemenway Bertha A bookkeeper bds 294 Boston av
 "Willard H (Charlotte E) druggist B h 294 Boston av
 Henderson Allen F (Mabel K) salesman h 122 Winthrop
 "Alexander (Bessie B) waiter h 34 Touro
 "Alexander (Bessie B) waiter h 34 Touro av
 "Annie M teacher Lorin L Dame school bds at Som
 "Arthur G (Sybil) plumber h 405 Main
 "Benjamin H (Isabelle) real estate h 22 Emery
 "Isabel A widow Alexander G h 407 Main
 "John A wood worker bds 407 Main
 "Julia F widow Alexander h 325 Main
 "Lottie Mrs ostrich feathers B bds 23 Marion
 "Patrick (Melina A) compositor h 15 Bowen av
 "Ruth G bookkeeper bds 22 Wright av
 "Shephard E (Beatrice M) clerk B & M h 9 Dexter
 "Sylvanus B (Winifred) supt h 22 Wright av
 "William H (Carlotta B) feather dyer h 23 Marion
 "Winifred stenographer bds 22 Wright av
 Hendry Charles (Jeanette A) hairdresser 4 Dexter h 37
 Albion
 Hennecherry C Warren (Claire) h 102 Grant av
 Hennessey Anna Mrs h 51 Princeton
 "James P salesman h 37 Prescott
 *James T bds 37 Prescott
 "Tobias h 89 Albion
 Henry Arthur R (Ada B) electrician h 60 Surrey
 "Charles C Jr (Bertha F) merchant h 67 Playstead rd
 Henson George W (Belle) foreman of grounds and build-
 ings Tufts College h 391 Boston av
 "James (Bridget) laborer h 19 Swan
 Herbert Edward R (Grace) clerk h 27a William
 "Frank A (May F) grocer 329 Boston av M H h 150
 George
 Herculson William (Jeannie) h 70 Marshall M H
 "William J clerk bds 70 Marshall M H
 Herd William B (Alice) bookkeeper h 27 Lambert

**Malden Electric
Company**



**Malden & Melrose Gas
Light Company**

Phone Malden 780 for service

MEDFORD [1918] DIRECTORY 157

Heritage Charles textile mill expert B h 8 Hastings lane
W M

"Chester B student bds 8 Hastings lane W M

Herlihy Timothy A (Helen J) truckman h 27 Bowdoin

Herman Henry H (Ruth) (Welch's Boston, Medford and
West Medford express) 9 Playstead rd W M h 35
Monument W M

Hernan Euphrasia J music teacher 122 Boston av W M
b do

"Frances M stenographer b 122 Boston av W M

"Frances M widow Michael A h 122 Boston av W M

"George A printer b 122 Boston av W M

"Katherine F stenographer B b 122 Boston av W M

"Mary E teacher bds 122 Boston av W M

"Winifred stenographer bds 122 Boston av

*Hernon Jules cigar maker bds 79 Court

"Louis (Clementina) cigar maker h 79 Court

Herregodts Emma Mrs h 46a Sheridan av

Herrick Herbert (Maud) chauffeur h 3 Oakland

"Roy E (Lyda O) repairman h 112 Allston W M

Herriman William W trunk maker bds 33 Daniels

Herriott Adelaide S principal Cradock school b 26 Vine

Hersey George W (Annie I) photographer 47 Magoun av
h do

"Henry M clerk 118 Main bds 15 Pleasant

"John W h 74 Princeton

"Walter H (Jennie M) meat inspector h 74 Princeton

Hersom Charles (Eleanor) novelties h 113 Third W

Hervey Chester A clerk bs 27 Grand View av

"Edgar J (Maud E) grocer 13 Forest av h 27 Grand
View av

"Frank pres Edgar J Hervey Co h 26 Hillside av

"Julia A widow James A h 16 Hillside av

Hesketh Arthur H (Mary E) pattern maker h 308 Prak

Hetherington Amos C compositor B h 49 Princeton S M

Heughins Herbert A (Florence E) painter h 71 Marston

Hewins Walter B accountant b 28 Gleason W M

"Walter E supt 94 Milk B h 28 Gleason W M

Heyer Gustav (Ellen A) watchman B h 30 Hancock S M

Heymans Cyrille (Leontina) cigar maker h 58 Myrtle G

Heyworth Daniel H (Eva G) salesman h 12 Bowen av

Hezelton ——— h 48 Lawrence G

Hibbert Gertrude B bookkeeper B bds 17 Usher rd W M

Hibbett Herbert W (Mary) foreman h 50 Wellington rd
W

Hickman Elizabeth A bds 298 Boston av

"James J (Adelaide L) real estate h 324 Boston av M H

Hickox Sheldon B (Helen S) salesman B bds 17 Oakland

Hicks Arthur (Ethel) driver h 218 Middlesex av W

"Arthur T gen mgr h 29 Royal

"Dow B (Christina C) poultry B h 15 Albion S M

"Leonidas bookkeeper h 38 Hancock av S M

Higginbotham William H carpenter h 188 Arlington

Higgins Alexander M (Abble C) police h 32 Morton av
S M

THE W. P. TOBEY AUTO and SUPPLY CO. SERVICE	Cars Overhauled and Repaired Volcanizing—Batteries Charged Cars for Rent—Auto Supplies	SERVICE
--	--	----------------

158

MEDFORD [1918] DIRECTORY

Higgins

- "Bessie bds 153 Fellsway W
- "Dean S (Mary E) carpenter B h 18 Sumner av S M
- "Elbridge S (Lena E) wood moulder h 11 Golden av
- "Emily M widow James A rem to Brookline
- "Frederick F (May E) towerman B & M h 12 Otis
- "Herbert S foreman B bds 11 Golden av
- "James H (Elizabeth) iron worker h 33 Wicklow av
- "John (Elizabeth M) elevator man B h 67 E Albion S M
- "John E (Catherine T) lunch h 44 Everett
- "John J clerk bds 32 Morton av
- "John W (Rebecca) salesman h 19 Vine
- "Joseph H (Agnes) carpenter h 18 Alexander av S M
- "Lorimer E clerk B bds 19 Vine
- "Raymond F machinist bds 19 Vine
- *"S Preston electrician h 338 High W M
- "Thomas P (Emma L) messenger h 338 High W M
- "Wilbur O (Eva M) teller B h 6 Sheridan av
- HIGHLAND COAL CO 294 Harvard S M and 367 High-**
land av Somerville See top lines
- Highley Harry (Elmira) sec h 11 Powder House rd
- Hildreth Henriette M widow Reuben h 10 Paris
- Hill Arthur S electrician bds 27 Chester
 - "Carl T salesman bds 11 Temple
 - "Caroline E widow Harry M h 24 Garden
 - "Fanny E widow John E h 27 Chester av
 - *"George B (Sarah T) conductor h 50 Paris
 - "George E (Ada M) instructor h 109 Grant av
 - "Jason M died Nov 22 1916
 - "John E died Feb 22 1916
 - "Merrill C instructor of languages Tufts College h at W Somerville
 - "Oscar F (Ida M) draughtsman B h 11 Temple
 - "Raymond E designer B b 11 Temple
 - "William H (Laura A) h 56 Salem
- Hilleary Chase M conductor rms 72 Salem
- Hillebrand Fred designer bds 19 Myrtle G
 - "Gertrude bds 19 Myrtle G
 - "Herman (Agnes) cabinet maker h 19 Myrtle G
 - "Lucy bds 19 Myrtle G
- Hilliard Ephriam M (Jessie A) clerk h 24 Dudley
- Hillman Elizabeth widow bds 534 Riverside av W
 - "Harold W (Hazel K) clerk h 2 Touro
- Hillquist John F (Hannah) machinist h 64 Poole G
- Hillside Co-operative Bank Henry V Rowell president
352 Boston av M H
- Hillson Helen M widow Robert h 360 Main S M
- Hilton Sylvester (Helen) pressman h 11 Medford
- Hiltz Abbie F widow Jacob C h 24 Maple av
 - "Frank E clerk B & A bds 24 Maple av
- Hinckley Ella S clerk City Clerk's office h 56 Washington
 - "James C clerk bds 67 Brookings
 - "John F (Sarah E) salesman h 67 Brookings



Hinckley

- "John W (Olive L) salesman h 120 George
- "Mary A milliner bds 67 Brookings
- "William (Carrie) printer B h 99 Monument W M
- Hindes Carlos C (Margaret M) steward h 57 Tyler av
- Hindle William leverman B & M h 50 Grant av G
- Hindon Edward A clerk 157 Main h 37 Summer
- "Edward T billing clerk bds 37 Summer
- Hines John H (Jennie H) engineer h 9 Mason
- "John L (Mary E) ticket agent h 36 Hill av
- "Lilla B stenographer bds 9 Mason
- Hinman Isaac collector B E Ry h 136 Park
- Hinxman Raymond E (Amy H) foreman h 41 Lawrence
G
- Hippesley Charles E died Aug 20 1916
- Hiraoka Ben restaurant 472 Salem h 490 do
- Hird James A (Cora N) chemist h 18 Whittemore
- "William J (Clara P) telegrapher h 10 Fairmount
- Hirons Arthur W (Rose E) wire chief N E T & T Co
h 92 Brookings
- "Esther widow Charles F h 63 Thomas
- *"Frank salesman bds 63 Thomas
- *Hitchcock Frank T student bds 7 Boston av W M
- "Frank T (R Gertrude) treas B h 82 Brooks W M
- "Marguerite W bds 7 Boston av
- Hittl Frank (Celia) salesman h 40 Pembroke
- Hixon Arthur E (Grace M) fireman B & M h 28 Shapley
av
- "Herbert F (Laura A) special officer h 150 Park
- "William J (Emma F) upholsterer 482b High W M h
13 Brooks pk
- Hoadley Charles F (Annie M) tinsmith h 27 Hildale rd
- "Chester A (Marion) fireman h 7 Capen M H
- *Hoarty Charles L bds 63 Ship av
- "John (Mary) motorman h 63 Ship av
- "Thomas F (Ella C) gold beater h 17 Hadley pl
- Hobart Elmer W (Nellie M) teamster h 8 Wright av S M
- "Lillian Mrs bds 62 Sheridan av
- *Hobbs Atwood U S N rms 20 Columbus av
- "Cordelia gold leaf worker b 46 Logan av
- "D P treas Champlain & Hobbs Box Co Fifth
- "Edward A (Lucy L) painter h 137 Salem
- "Frederick W (Pauline) printer B h 46 Logan av
- "Frederick W Jr clerk bds 46 Logan av
- "John E salesman B b 46 Logan av
- "Lewis F h 121 Allston W M
- Hobson Merritt L (Ida) engineer h 6 Allston ct W M
- Hockaday Frederick F (Amee V M) broker and assessor
80 Main h 11 Marshall
- Hodgdon Ernest M (Neva H) lawyer B h 55 Quincy M H
- "Francena cashier bds 111 Spring G
- "William B (Lulu) carriage painter h 2 Mystic av
- Hodges Julia A widow James W h 67 Marston
- "Richard J glass worker bds 67 Marston

**The Directory to a business man is as essential
as a Dictionary to the student**

100

MEDFORD [1918] DIRECTORY

- Hodgkins George C (Margaret) stair builder h 25 Logan
av
 "Hazel B operative bds 190 Main
 "Helen B bds 25 Logan av
 "Mabel B Mrs h 190 Main
 Hodgman Francis H physician bds 55 Marston
 "Lubelle H Mrs teacher High school h 10 Ashland pl
 Hodgson Joseph R cashier B h 9 Wellington rd W
 Hodsdon Adeline forewoman h 576a Main S M
 Hoefer Charles F (Alice M) painter h 16 Joseph S M
 Hoffer Dorothy S bds 76 Kenmere rd G
 "Harold T bookkeeper bds 76 Kenmere rd G
 "Lewis A (Dora) bookkeeper h 76 Kenmere rd G
 "Lorraine L bds 76 Kenmere rd G
 Hoffman Eric J S press feeder bds 35 Park av S M
 "Joseph F (Ida A) tinsmith B h 35 Park av S M
 "Oscar W (Anna) clerk h 192 Salem
 Hogan Daniel W (Mary A) h 35 Pembroke
 "Edward (Julia) weaver h 845 Fellsway
 "Edward J (Catherine) machinist h 464 Salem
 "Ellen R widow Jabez h 368 Salem
 "Harry W (Bertha M) salesman h 378 Salem
 "James laborer 77 Riverside av
 "Margaret widow Edward h 109 Auburn
 "Mary J stenographer bds 36 South
 "Philip clerk B b 109 Auburn W M
 "Thomas (Mary) laborer h 24 Union
 "William (Alice F) furniture mover 30 Henry S M h do
 "William J (Margaret E) driver h 119 Mystic av
 Hoitt Nellie F h 35 Franklin
 Holbrook Albert A (Abbie) marine engineer h 32 Third W
 "Charles W (Annie) bookkeeper h 70 Wicklow av
 "Delmont R (Helen) h 39 Fourth W
 "Edith C stenographer bds 49 Dudley
 "George E undertaker 116 Washington h 49 Dudley
 "Morton M (Edith G) treas h 53 Dudley
 Holian James L (Agnes A) clerk h 14 Braemore rd
 Holibaugh Ellsworth E (Minnie) h 128 Spring G
 Holland Charles A (Mary C) brakeman B & M h 92
 Surrey
 "Edward (Mary H) salesman h 24 Greenleaf av
 "John laborer 77 Riverside av bds 14 Western av
 "Patrick (Mary A) driver 77 Riverside av h 88 Union
 "Richard E (Etta J) wood turner h 614 Main S M
 "William B (Grace A) broker B h 11 University av M H
 "William F (Agnes G) foreman h 10 Berwick rd
 Hollenback Augusta widow h 115 Winthrop
 Hollis Arthur S (Stella M) M P police h 10 Cherry
 "Raymond H U S A bds 10 Cherry
 Holman Catherine widow Isaac N h 73 Sharon W M
 "Lillian E Mrs h 50 Wareham
 Holmes Albert E h 21 Garfield av
 "Elbridge G h 179 Winthrop
 "Emery D (Louisa M) h 36 Franklin
 "Emily A W widow Jacob H h 41 Dudley



Holmes

- *"Frank W poultry bds 69 Grove
- "May E h 353 Riverside av
- "Samuel poultry h 69 Grove
- Holway S Edward (Mary O) gilder h Bowen av
- Holsten Francis W (Elizabeth G) bokkeeper B h 9 Maple av
- Holt Arthur H (Elsie E) bookkeeper h 55 Granville av
- "L Mrs b 18 Bradford av
- "William E engineer h 153 Allston
- Holton Charles E Dr (May F) food and drug inspector h 89 Boston av W M
- "Julian L bds 89 Boston av
- Holtzgreen Adolph (Mollie) tinsmith h 85 Fulton
- Holyoke Charles (Mary) lumber B h 26 Oakland
- Homans John F (Mary E) salesman h 27 Otis
- "Luella A bds 27 Otis
- Homer Adelaide bds 169 Forest
- "Harriet bds 169 Forest
- "William N (Ellen A) vice pres Fourth Nat Bank B h 169 Forest
- Homestead Milk Farm Albert H Tainter prop 132 Salem
- Hommell Albert (Nellie) machinist h 12 Mayberry av
- Hood H P & Sons milk 452 High
- Hook Dorothy M bds 11 King av
- HOOK FRANK T** contractor 446c Salem h do See page 298
- "George W (Elizabeth) station agent W Medford sta h 58 Holton
- "Russell W chemist B h 8 Holton W M
- Hooker Allan A broker B h 241 Main
- "Arthur K clerk bds 15 Maple av
- "Frank R died June 4 1916
- "George A bds 241 Main
- "Phebe A widow David bds 15 Maple av
- "Seviah A Mrs music teacher 75 Quincy b do
- Hooper Alfred (Martha) salesman h 126 Fellsway W
- "Arthur P (Marie P) electrician h 168 Salem
- "Blanche H asst librarian Tufts College h 14 Professors row
- "John H h 81 College av
- "Marion F seamstress h 93 Park
- "Samuel A (Ruth) electrician h 46 Sixth W
- "William L prof Tufts College h 124 Professors row
- Hoover Thomas C (Carrie) h 108 Mystic
- Hopkins Arthur B motorman bds 124 Fellsway W
- "Arthur F (Irene P) clerk h 64 Bowers W M
- "Caroline widow Jonathan h 54 Newbern av
- "Caroline M Mrs h 29 Governors av
- "Effie Mrs h 4 Norton av
- "Ella M widow Clesson A h 7 Ashland pl
- "Ernest clerk B E Ry bds 22 Garfield av
- "Esther M stenographer bds 11 Boston av
- "Harvey A real estate h 571 Riverside av W
- "Hubert B Jr (Emma) salesman h 117 Third W

Highland Coal Co.

Telephone 1020 Somerville

162

MEDFORD [1918] DIRECTORY

Hopkins

- "John H (Julia M) foreman h 17 Granville av
 "Joseph H (Anna B) clerk R M S h 58 Princeton
 Horgan Francis J driver h 8 Corey
 Hormel Henry F (Anna) salesman h 12 Lapham
 Horrigan John M (Lillian) spinner h 136 Park
 *Horton Walter B clerk bds 40 Fairfield av
 Hosford Arthur P (Amy F) clerk h 20 Bowers
 Horty Catherine widow John bds 21 Manning
 Hosmer Marian T Boston and country papers h 31 Prescott W M
 "William F (Mary D) poultry B h 523 High W M
 Hotel Security Checking Co rear 29 Royal
 Houghton Charles A (Grace C) traffic engineer h 22 Monument W M
 "Charles F (Ethel) salesman h 298 Boston av
 "Clifton J carpenter rms 15 Canal
 "Nelson A salesman bds 9 Orchard
 Houlder Hugh S (Gertrude A) clerk h 7 Newcomb
 Hounsell Philip F (Sarah) waiter h 11 Corey
 Hourihan William H clerk Medford P O bds 34 Washington
 Houston Alexander (Sarah) blacksmith B h 17 Lewis
 "Alexander Jr auto repairman bds 17 Lewis
 Hovendon M Bruce (Sarah) buyer h 107 Third W
 Hovey Marion sec bds 124 Brooks
 "Thomas C (Evelyn C) florist h 124 Brooks W M
 Hovsepian Michael grocer 174 Spring G h 172 do
 Howard Andrew W (May A) dentist h 3 Jerome
 "Annie Mrs saleslady bds 15 Canal
 "Arthur C (Georgie) actor h 230 Fellsway W
HOWARD CHARLES W & SON 32 Summer Malden
 and 18 Tremont Boston See top lines
 "Daniel N (Fanny G) druggist 10 Main h 81 Forest
 "David h 38b Franklin
 "Ella E Mrs died Jan 14 1917
 "Emery B (Minnie W) h 42 Cushing G
 "Fred A (Lizbeth M) mgr B h 8 Madison W M
 "Harry A h 38b Franklin
 "Herbert W (Mary I) advertising solicitor h 8 Berwick rd
 "James H died Jan 11 1916
 "James H (Alice) carpenter h 7 Shapley av
 "John B (Helen) salesman h 245 Salem
 "John F (Catherine) paymaster Glenwood Works h 72 Greenleaf av M H
 "John J (Juliette H) clerk h 39 Medford
 "Joseph H shoe maker h 19 Wheeler av
 "Julia bds 67 Playstead rd
 "Karleen B widow James H h 245 Salem
 "Kate widow William bds 119 Jerome W M
 "Lizbeth M physician h 8 Madison
 "Mary died Sept 2 1916
 "Thomas M (Nanna P) salesman h 32 Clayton av S M
 "William electrician bds 116 George

**Malden Electric
Company**



**Malden & Melrose Gas
Light Company**

Phone Malden 780 for service

MEDFORD [1918] DIRECTORY

163

- Howe Anna L nurse bds 3 Brooks
"Arthur S treas B h 17 Everett
"Elbert D (Inez) progress man U S N h 7 Princeton
"Elizabeth W h 9 Chestnut
"Hallett D (Elizabeth) draughtsman h 39 Hamilton
" Joseph A stock clerk bds 7 Princeton
"Raymond (Geraldine) clerk B h 14 Acton circle
"Scott E (Lulu) ground keeper h 170 Main
"Stella W widow Horace J music teacher 164 Salem h
do
"William (Maria L) upholsterer 38 High h 84 Dudley
"William E (Nellie F) contracting agent h 280 Harvard
"William F (Margaret F) printer h 9 Willard av S M
Howes E Jane bookkeeper bds 14 Brooks
"Eliza Mrs bds 35 Cross
Howland Elizabeth A h 9 Salem
*"Ernest F clerk B bds 18 Madison
"Francis B letter carrier Medford P O h at Somerville
"Fred T pressman h 204 Fellsway W
"Harold A (Florence E) clerk h 11 Taintor
"Harry W (Ella T) salesman h 96 Bowdoin
"Henry B (Alice M) bookkeeper B h 107 Spring G
"Herbert V (Josephine) electric light operator B h 9
Myrtle G
"James F (Nellie) clerk B h 13 Grove M H
"Louis B cost clerk bds 90 Bowdoin
"Mary A died Sept 7 1917
"Ruth A widow Robert S h 90 Bowdoin
"Walter D (Minnie) vault keeper B h 18 Madison
*"Walter L chauffeur bds 18 Madison
Howlett James D (Agnes M) prin Centre and High
schools h 69 College av
Howley James L clerk bds 53 Garfield av
"John (Mary G) tinsmith 42 High h 53 Garfield av
"William P sheet iron worker b 53 Garfield av
Hoyt Frank C clerk h 68 Medford
HOYT GEORGE T CO awnings tents flags etc 52 So
Market Boston See opposite Awnings Bus Directory
Hoytt Frank O (Margaret I) brakeman B & M h 14
Alfred
Hubbard Annie W teacher Brooks school b at Winchester
"Ernest R pres Highland Coal Co h at Somerville
Hubert James (Mary) brass worker bds 55 Morton av
Hubley Albert E trimmer bds 71 Medford S M
"Etta bds 71 Medford S M
"Francis W (Eliza) mgr B bds 73 Medford S M
"Leander A (Jeanette) teamster h 71 Medford S M
Huchet Caroline M teacher Osgood school b 36 Fifth W
"George A (Lina) buyer B h 36 Fifth W
"Lelia bds 36 Fifth W
Huckins Albert A (Margaret F) clerk B h 51 Brookings
"Mildred tel operator bds 51 Brookings
Huddy Louis B (Mary P) bookkeeper h 136 Sharon
Hudgins Edna L clerk B bds 70 Surrey
"Hallett R (Pearl A) driver h 70 Surry

Charles W. Howard & Son**REAL ESTATE
INSURANCE
MORTGAGES**Established 1882
Malden Office
32 SUMMER STREETBoston Office
18 TREMONT STREET

164 MEDFORD [1918] DIRECTORY

- Hudson Charles E (Mary E) janitor h 65 Arlington W M
 "Charles F (Alice) fresco painter h 98 North M H
 "Herbert W (Elizabeth) candy h 210 Woburn
 "Norman salesman bds 210 Woburn
 "William F (Carrie E) barber h 45 Warner
- Hughes Catherine Mrs h 41 Martin
 "Charles W died June 26 1916
 "Dennis J engraver b 9 Poole
 "Edward machinist bds 23 Berwick rd
 "Emma J tel operator bds 6 Garfield av
 "Frank (Mary) gateman Spring st crossing G h 9 Poole
 "Fred waiter bds 410a Salem
 "George electrician bds 466c Salem
 "George gardener h 373 Forest
 "George F (Mary) clerk h 24 Hale av
 "Hannah Mrs grocer 102 Water h 104 do
 "Henry F (Mary G) supt 2 Manning
 "Hiram C (Bessie) wood carver h 3 Capen M H
 "John (Mary) foreman h 60 South
 "John F (Dorothy G) salesman h 122 Fellsway W
 "Martin J (Hannah) landscape gardener h 104 Water
 "Mary E operative b 9 Poole
 "Patrick S (Caroline A) carpenter h 69 Bristol rd
 "Peter freight handler bds 14 Wheeler av
 "Peter F (Mary) watchman City Hall h 108 Myrtle G
 "Sarah E widow James h 52 Edward
 "Thomas D (Rose) auto trimmer h 347 Riverside av
 "Thomas H (Mary E) foreman h 466c Salem
 "William H clerk bds 24 Hale av
 "William H (Martha J) salesman h 6 Garfield av
 see Hewes
- Hughins Charles F clerk bds 19 Braemore rd
 "William T (Elizabeth) mgr h 19 Braemore rd
- Hull Albert H bookkeeper h 62 Allston
 "Edith L stenographer bds 62 Allston
 "Ralph T clerk bds 62 Allston
- Hulme Edwin (Rose A) printer B h 1 Newport av
 Humper Albert lunch 27 Riverside av h at Somerville
 Humphrey George H (Jessie M) foreman B & M h 17
 Irving W M
 "Philip A (Mabel L) clerk h 100 Capen
 "Harry (Hanorah) plumber h 158 Middlesex av W
- Humphreys John R (Margaret) clerk h 62 Stanley av
 Humphries Arthur machinist bds 822 Fellsway
 "Florence saleslady bds 822 Fellsway
 "George (Ella) wine clerk h 822 Fellsway
 "Violet saleslady bds 822 Fellsway
- Hunt Agnes clerk B bds 44 Summer
 "Anthony S (Bernice) cigar packer h 157 Spring
 "Carl R (Margaret V) machinist h 11 Paris
 "Celia G widow Charles A h 22 Fountain
 "Charles A (Mary M) contractor h 184 Main
 "Edward E cigar packer B bds 149 Spring G
 "Ellen K stenographer h 149 Spring G
 "Emerson L (Maud B) salesman h 620 High W M



Hunt

- "Howard C (Anna M) salesman h 25 Burget av
- "Louise F widow William H h 15 Ashland
- "Michael stable foreman h 44 Summer
- "Ray Freeman h 673 Fellsway
- "Robert C (Muriel M) insurance adjuster h 33 Frederick av
- "Thomas H (Annie) mgr h 61 First W
- "William J cigar maker B h 149 Spring G
- Hunter Alice stenographer bds 79 Otis
- "Arthur P elevator man b 84 Arlington W M
- "Elizabeth G supervisor bds 79 Otis
- "John (Frances J) h 11 Holton W M
- "Robert E (Gertrude) cooper h 79 Otis
- "Walter (Mabel A) plumber h 2 Temple W M
- "William H waiter h 84 Arlington W M
- Hunyadi John (Annie) fur cutter h 198 Fellsway W
- "Violet saleslady bds 822 Fellsway
- Hurd R Warren (Louise M) engineer B & M h 75 Shapley av
- "Sadie M Mrs h 6 Ellis av S M
- Hurder Benjamin (Inez) saw filer h 8 Sixth W
- Hurley Catherine Mrs h Gordon rd
- "Daniel chauffeur bds Gordon rd
- "Daniel J (Evelyn) engineer h 50a Lambert
- "Daniel P (Winifred J) P O clerk h 351 Boston av M H
- "Helen P tel operator 71 High bds 14 Gordon
- "John F (Helar) leather cutter h 290 Fulton
- "John W (Helen T) sec B h 51 Williams
- "Lawrence police bds 184 Main
- "Timothy J operative bds 171 Sheridan av
- "William J (Julia) freight clerk h 68 Ship av
- Hurst George C (Adelaide L) carpenter h 55 Newbern av
- Huse Loren S (Margaret L) locomotive engineer h 40 Chandler
- Hutchins George (May) h 188 Washington G
- "John M (Catherine) janitor Tufts College h 298 Boston av
- "Kenneth salesman B h 1 Vernon W M
- Hutchinson Edwin W (Cora D) carpenter h 43 Spring G
- "Henry D (Mary) carpenter h 50 Fulton
- "Hiram H (Clara) carpenter h 154 Fulton
- "John C (Grace R) conductor B & A h 11 Park
- "Karl (Annie E) chauffeur h 42 Monument
- "Thomas M Jr (Agnes L) chauffeur h 2 Canal
- Hutt Maria L Mrs h 5 Cherry
- Hutton Harry W (Rilla M) clerk h 22 Benton rd
- Huxtable John D (Blanche E) clerk B & M h 45 Alexander av
- Hyde Alice M died June 5 1916
- *"Clarence chauffeur bds 80 North
- "Loretta C Mrs h 52 Dartmouth
- "Victor J (Julia R) salesman h 39 Brooks
- Hydfeldt Martin A (Laura) baker Cambridge h 65 Morton av

THE W. P. TOBEY AUTO and SUPPLY CO. SERVICE Cars Overhauled and Repaired Volcanizing—Batteries Charged Cars for Rent—Auto Supplies SERVICE
--

166

MEDFORD [1918] DIRECTORY

- Hyland Charles H (Isabel) spinner h 42 Cross
 "William R (Brydie T) conductor h 127 Central av G
- Iandoli Benjamin laborer h 16 Leden S M
 "Lena stitcher bds 16 Leyden S M
- Illingworth Edward P musician h 140 Middlesex av W
- *Isley Frederick R (Emily) physician 69 Washington h
 do
 "George weigher h 150 Pearl
 "Herbert C (Mabel) auditor B h 150 Park
 "Octavia W h 150 Park
 "Susan E h 150 Park
- Independent Beef & Provision Co 454 Salem
- Indigaro Salvatore (Mary) plasterer h 12 Leyden S M
- Ingalls Arthur C (Lillian) salesman h Guild st
 "Chester clerk bds Guild st
 "Elizabeth Mrs bds 31 Warcham
 "Helen D clerk bds 240 Riverside av
- Ingersoll George I (Martha E) stage mgr B h 348 Main
 S M
- Ingraham Elizabeth clerk b 15 Riverside av
 "George janitor b 15 Riverside av
 "H George (Anna C) salesman h 324 High
 "James gardener bds 15 Riverside av
 "John A (Harriet N) foreman 33 Ship av h 32 Bradshaw
 "Lewis E grocer 294 Salem h 335 do
 "Margaret bds 15 Riverside av
 "Margaret widow Robert h 15 Riverside av
 "Robert R (Ella F) engineer h 100 Harvard av
 "Robert W driver bds 100 Harvard av W M
- Ingram Alfons (Priscilla) salesman B h 31 Henry S M
 "Alfred E h 31 Henry S M
 "George M (Eunice R) meat cutter h 18 Mystic W M
- Inman Lillian T clerk bds 61 Myrtle G
 Maxwell S contractors supplies B b 61 Myrtle G
 "Terese B widow J Franklin h 61 Myrtle G
- Innes John (Elizabeth A) baker h 12 Dexter S M
 "Herbert H (Frances) foreman h 33 Park av S M
- International Lubricants Co 5 Winchester ter
- Iodice Clement (Margaret) clerk h 8 Edward pl S M
- Iorio Rosio groceries 10 Linden G h do
- Ippolito Mariano (Mary) h 60 Logan av G
 "Pasquale (Vincenza) h 60 Logan av G
 "Salvatore musician bds 60 Logan av G
- Irish Arthur D optician 465 High W M h 18 Irving do
- Irving Adelaide E widow Frank W h 44 Warren W M
 "Bessie C manicurist bds 558 Main S M
 "Della saleswoman B b 63 Marion S M
 "Margaret widow William H h 558 Main S M
 "Pansy J waitress b 558 Main S M
 "William K (Helene) agent h 44 Warren W M
- Irwin Eugene F clerk bds 171 Riverside av
 "Hannah widow Patrick F h 171 Riverside av
 *"John J U S N bds 171 Riverside av
- Iseman Henry cigar packer B h 83 Lawrence G

**Malden Electric
Company**



**Malden & Melrose Gas
Light Company**

Phone Malden 780 for service

MEDFORD [1918] DIRECTORY

167

- Israel Edward H (Margaret A) salesman h 56 Monument
"E Irving salesman bds 56 Monument
Ivers Walter E (Catherine C) clerk h 46 Orchard
Iverson Hendrick V (Emma M) sign painter h 6 Court
Izen Abraham (Rose) painter h 51 Albion S M
"Israel clerk B bds 11 Sumner av S M
"Morris (Esther) painter B h 11 Sumner ave S M
"William painter bds 11 Sumner av S M
Jackman George P (Isabella B) cashier B h 30 Jackson rd
"Harold E principal h 5 Gorham rd W M
Jackson Andrew S (Emma E) salesman B h 3 South st ct
"Annie E widow Edwin N h 86 Otis
"Archibald L lawyer B h 86 Otis
"Arthur J (Ivy B) clerk B h 61 Surrey
"Austin G Daisy S) iron worker bds 6 Garfield av
"Bernard E (Sarah) salesman h 42 Pinkert G
"Bert F (Mary) clerk 492 High W M h 132 Monument
do
"Clara W Mrs h 3 Summit rd
"Edward F (Ellen T) driver h 25 Willis av
"Elizabeth F teacher High school h 24 Brooks
"Frances nurse rms 150 Mystic
"Frederick E clerk bds 150 Mystic
"George E (Millie F) bookkeeper h 22 Bellevue M H
"Henry C (Eliza L) h 150 Mystic
"Henry C Jr (Clara W) clerk Nat Shawmut Bank h 3
Summit rd
"Henry W trustee 503 High W M h at Wakefield
"James M (Annie) cigar maker B h 7 Pinkert G
"John P (Carrie D) millwright h 47 Fulton
"John P Jr (Mary C) lawyer h 47 Fulton
"Lewis B (Annie E) janitor h 48 Main
"Maude Mrs bds 571 Riverside av W
"Samuel H (Ella M) brakeman B E Ry h 81 Canal
W M
"William mason h Fulton
Jacobs Orrin P (Frances L) floor layer h 131 Grant av G
"Walter A (Amy) clerk h 11 Lauriat pl
Jacobson Gustav A (Minnie) painter h 74 Marion
"Hjalmer (Ida G) machinist h 46 Lyman av
"Joseph (Mary A) brakeman h 105 Yale
Jacques Flora D Mrs teacher Franklin school bds 26
Stearns av
"Ida B principal Hancock school h 26 Stearns av
Jager John tailor bds 64 Wareham
Jaggy Ferdinand J cigar maker h 17 Sheridan av
Jahnke William C (Molly) clerk h 8 Bonner av S M
Jamba Peter (Annie) operative h 5 Maverick ct
Jamee Mary A bds 7 Hooker G
"Paul (Hortense) cigar maker B h 7 Hooker G
James Frank A (Gertrude H) gold beater h 20 Fourth W
"Henry M (Julia P) stereotyper h 159 Main
"Herbert J (May) painter h 18 Mystic
"William A (Julia A) actuary h 89 Boston av W M
"William B (Annie M) auditor h 149 George

Seek, and Ye Shall Find

the progressive man's advertisement in his local
Directory. At your service when his goods are wanted

168

MEDFORD [1918] DIRECTORY

James

- "William H h 86 Main
- Jameson Allen H (Lucy M) drug clerk h 34 Brookings
- "Emma R h 189 Forest
- "S Janet teacher bds 189 Forest
- Jamgotchian Krikor (Satinik) grocer h 191 Central av
- Janes George F (Carribell) butter B h 41 Grove W M
- JANES GEORGE H JR** (Sadie) electrician 66 Main h
70 Summit rd See page 6
- Jaquith Charlotte P Mrs died Sept 4 1916
- "James B (Georgia E) compositor h 43 Everett
- "Lottie S bds 13 Allen ct
- "Mary E bds 13 Allen ct
- Jayes George H (Bertha) clerk h 13 Foster st G
- Jaynes William W (Harriett M) letter carrier h 68
Thomas
- Jeffers Napoleon laborer h 51 Lincoln
- Jeffress Clarence E (Charlotte) musician bds 30 Lincoln
W M
- "James A teacher bds 37 Lincoln W M
- "Joseph E (Eliza) carpenter h 37 Lincoln W M
- Jeffrey Alfred E clerk bds 76 South
- "Arthur E apprentice bds 76 South
- "Edward W (Emma) gardener h 76 South
- JEFFREY GEORGE B** (Maud E) builder and real estate
348 Highland av Somerville h 2 Benton rd See page
299
- "LeRoy B (Grace L) salesman h 17 Alfred ter
- Jenkins Arthur A (Gertrude) salesman h 188 Washington
G
- "Dorothy C bookkeeper bds 145 Grant av
- "Elmer painter bds 126 Fellsway W
- "Frederick (Jennie F) h 145 Grant av
- "*Howard K clerk bds 8 Wills av
- "Lindia S widow William P h 19 Brookings
- "Louise B teacher Franklin school bds at Reading
- "Mildred W bkpr bds 145 Grant av
- Jenkinson James (Elizabeth) brick mason h 122 Mystic av
- Jenks Charles W moved to Reading
- "Frank F bkpr B h 120 Grant av G
- Jennell John F (Cora A) sheet metal wkr h Massachusetts
avenue
- Jenness Annie M teacher Hancock school bds 11 Yale
- Jenny Mary G widow William T h 168 High
- "Mfg Co oils etc 127 Middlesex avenue W
- "*Thatcher bds 168 High
- Jennings Eugenia G Mrs houskpr 6 Pleasant ct
- "Frank (Mary V) foreman h 582 Fulton
- "Michael R (Alice C) clerk h 99 Grant av
- "Robert M (Helena A) salesman h 20 Higgins av
- Jepson Elizabeth G bds 237 Park
- "Florence M bds 237 Park
- "Herbert H bees B h 237 Park
- Jerard Albert B (Grace R) salesman B h 39 Frederick av

**Malden Electric
Company**



**Malden & Melrose Gas
Light Company**

Phone Malden 780 for service

MEDFORD [1918] DIRECTORY

169

- Jerguson Philip (Cora B F) engineering specialties h 43
Wolcott
- Jersey William salesman bds 38 Manning
- Jessop John W (Edith A) stock mgr h 19 Bradford av
- Jewell Harold R druggist 242 Boston av h 12 Hamilton
- Jewett Albert L (Florence) letter carrier h 97 Playstead
road
- "E Pierce (Ethel G) optician h 39 Park
- Jinks Henry A (Mary F) clerk B h 23 Edward S M
- Jipner Jacob tailor h 317 Main
- Johansen Christopher (Ragnhild) mach h 48 Alexander av
S M
- "Jargon (Beatrice) master mariner h 10 Burnside G
- Johansson Charles F Rev h 531 Main S M
- "Eric H (Henrietta C) carp h 72 Marshall
- Johns Williams E (Charlotte M) foreman h 16 Winchester
- Johnson Albert G shoe cutter bds 38 Alexander av
- "Albert O (Georgianna M) printer h 30 Woburn
- "Alfred (Phebe) carp h 9 Emerald
- "Alexander M (Helen A) iron wkr h 67 Fulton
- "Alice widow Richard F h 14 Cherry
- "Arthur W teacher bds 20 Hillside av
- "*Benton J salesman bds 111 Boston av W M
- "Bernard steamfitter bds 50 Cushing
- "Bernard F (Maud) motorman h 82 Albion
- "Carl (Lillian V) machinist h 81 Medford
- "Cecelia F widow George A h 26 Spring G
- "Charles A (Anna) clerk h 50 Cushing
- "Charles A (Ethel E) motorman h 63 Central av
- "Charles J (Catherine L) cigar maker h 55 Marshall
- "Charles W (Mary A) painter 220a Salem h 70 Fulton
- "Daniel W (Isabelle W) private sec B h 16 Boston av W
M
- "Darwin M (Nettie) pressman B h 75 Lawrence G
- "Edward M clerk bds 36 Taintor
- "Elizabeth widow James h 36 Taintor
- "Elizabeth Mrs h 826 Fellsway
- "Elvin (Marion E) janitor Washington and Everett h 5
Allen court
- "Ernest L (Svea S) boiler inspector h 245a Boston av
W M
- "Eugene M h 11 Crest road
- "Frank steam fitter bds 50 Cushing
- "Frank salesman h 13 Logan av
- "Frank E clk B bds 130 Auburn
- "Frank W chauffeur h 320 Salem
- "Fred E (Margaret F) rectifer B h 64 Morton av S M
- "Fred R (Bertha) mechanical engineer h 102 Monument
W M
- "Frederick A (Nettie) still operator h 7 Bowers
- "Frederick C (Elizabeth J) chauffeur h 32 Bowen av
- "Frederick H (Sarah G) carp bds 9 Emerald
- "Frederick W gardener bds 26 North
- "George fireman 217 Arlington W M h Boston av do
- "George P buyer B h 111 Boston av W M

Highland Coal Co.

Telephone 1020 Somerville

170 MEDFORD [1918] DIRECTORY

Johnson

- "George W junior office U S Shipping Board bds 49 Edward
- "Hans (Mary) draughtsman h 148 Spring G
- "Harold I (Lina M) boot maker h 224 Salem
- **Harold W clerk B bds 16 Boston av W M
- "Hartley S H (Wilma) salesman h 94 Boston av W M
- "Helen M teacher h 34 George
- "Herbert B mining engineer h 102 Monument W M
- "H Chester h 16 Boston av
- "Isabella F bds 11 Crest road
- "James M h 14 Cherry
- "Jasper N (May F) lawyer B h 32 Summit rd
- "John E (Selma) foreman h 18 Lawrence G
- "John William (Kittie) engineer h 17 Cudworth
- "Knut E (Alma E) machinist h 5 Willis av
- "Leo A (Irene L) auto repairer h 34a Orchard
- "Louis H student bds 75 Lawrence G
- "Louise E Mrs h 14 Pearl
- "Luella widow Ernest h 49 Edward
- "Margaret clerk B bds 36 Taintor
- "Maria F wid Stephen C bds 197 Middlesex av
- "Mildred bds 11 Bradshaw
- "Mildred E steno bds 826 Fellsway

N. A. JOHNSON

STAPLE AND FINE GROCERIES AND PROVISIONS

Flour at the Lowest Prices
Finest Line of Coffees

Park and Washington Sts. - - - Medford

- JOHNSON NATHAN A** (Julia E) grocer 76 Washington
h 74 do See above
- "Olaf E (Hilda) clk h 29 Gove
 - "Oscar H (Bessie M) clk B M h 32 Orchard
 - "Peter (Nina) motorman h 230 Spring G
 - "Peter A (Hilma V) steamfitter h 9 Golden av
 - "Philip W (Edna E) designer h 29 Martin
 - "Ray B (Alphonsine) letter carrier 448a High h 66 Auburn
 - "Richard F letter carrier Medford P O h 14 Cherry
 - "Roy R (Frances B) news editor h 65 Quincy
 - "Ruth C clk B bds 74 Washington
 - "Samuel E (Margaret J) metal worker h 301 Bristol av
 - "Stephen W (Florence F) carp h Rock Glen rd
 - "Tekla E nurse bds 826 Fellsway
 - "Victor E clk bds 38 Alexander av



Johnson

"Walter D (Anna L) brakeman B & M h 343 Main

"William rem to W Acton Mass

"William L (Alice M) messenger h 153 Jerome W M

"William P (Catherine M) foreman h 343 Main

Johnston Alexander R bkpr bds 109 Brookings

"David (Anne) h 109 Brookings

"James (Viola I) plumber h 315 Boston av

"James G (Mabel) jeweler B h 11 Bradford av S M

"John h 33 Logan avenue

"Ralph C (Grace L) mechanic h 22 Smith

"Silas N (Elizabeth A) steward B h 107 Sheridan av

"Walter S (Amelia R) h 50 Bradshaw G

**Johnstone Robert J (Martha) mariner h 16 Alexander av
S M**

"——Mrs h 6 Bellevue terrace

**Jolley Joseph H (Vertie) photographer B h 110 Second av
S M**

Jonah Archie H violin teacher h 7 Bennett

"Arthur A shipper bds 52 Sheridan avenue

"Cora M widow Ira h 7 Bennett

"Harold F clk bds 52 Sheridan

"Leonard (Annie P) carp h 260a Boston av

"Walter V (Carrie R) salesman B h 52 Sheridan av G

Jones Albert D (Cora) box mfr h 167 Middlesex av W

"Alfred E (Bella) cabinet maker h 76 Grove

"Alice R h Newton road

"Amy W died June 19 1917

"Arthur D (Grace E) engnieer h 14 Alexander av S M

"Arthur L (Louise L) clerk h 30 Alexander av S M

"Bessie A widow Eugene B h 53 Adams

"Charles A (Stelle M) painter h 6 Edward pl

"Charles H (Clara) druggist h 18 Quincy

"Charles H (Florence W) confectioner h 44 Princeton

"Charles N h 352 Salem

"Charles P (Florence M) gardener h 39 Jerome W M

"Charles W (Ellen D) salesman h 157 Middlesex av W

"Chester W elevatorman bds 26 West

"Chester W (Ethel M) porter h 35 Manning

"Collin (Augusta) motorman h Vesta avenue

"Doretta V steno bds 14 Poole G

"Edmund A (Marguerite E) salesman h 41 Pearl

"Ellen M widow James J h 40 Webster

"Emma Mrs died June 17 1917

"Eustace C (Jane C) shipper h 53 Winchester

"Fannie R h 131 Grant avenue

"Fred E (Abbie T) electrician h 118 Auburn

"George W (Rosamond E) bkpr h 658 Mystic Valley
Parkway

"Harley H (Lavina) salesman h Border rd off Forest

"Harriet teacher Manuel Training h 62 Summit rd

"Harry forester b 40 Webster

"Henry H (Mary A) poultry B h Newton rd

"Herbert L (Mary) mgr h 182 Spring G

"James E station agt Tuft's College h 24 Madison W M

Jones

- "*John P florist bds 53 Winchester
- "Joseph P laborer h 69 Lincoln W M
- "J Wellington (Alice) h 164a Middlesex av W
- "Lennie M stenographer B b 10 Carney
- "Lester H (Charlotte E) chauffeur h 25 Winchester
- "Margaret B b 10 Carney
- "Margaret J Mrs h 66 Surrey
- "Margaret S bkpr bds 40 Webster
- "Marion E musician b 131 Grant av G
- "Mary A h 14 South
- "Mary A saleslady bds 566a Main
- "Mary E stenographer bds 40 Webster
- "Mildred S teacher music public schools b at B
- "Nettie E clk bds 38 Albion
- "Oakley R (Alice R) promotion mgr h 15 University av
- "Paul A (Emily A) salesman h 96 Capen
- "Percy L (Marion L) salesman h 25 Bradshaw
- "Richard J (Margaret E) messenger Met W W h 253
Spring G
- "Theodore F clerk bds 53 Adams
- "Thomas (Margaret) h 66 Medford S M
- "Violet bkpr bds 14 Douglas rd
- "Violet V bds 14 Poole G
- "William E printer h 14 Poole G
- "William S (Mary F) officer State Prison h 37 Capen
- "W Arthur (Anna M) pres 22 Kingston Boston h 26
Monument W M
- Jope Frank (Sarah D) sheet metal wkr h 71 Albion
- Jordan Delia Mrs h 34 Albion S
 - "Edna L steno bds 379 Fellsway W
 - "Edward A trainman B & M h 80a Orchard
 - "Edward J egg inspector h 80 Rye
 - "James tool sharpener b 34 Albion S M
 - "Joaquim (Mary M) barber h 16 Willard av S M
 - "John H engineer bds 11 Poole G
 - "John H saw filer B h 34 Albion S M
 - "John N (Annie F) manager B h 20 Hooker
 - "Mary T widow Alfred C h 11 Poole G
 - "Raymond G (Rae E) salesman h Maple Park av
 - "Susannah widow Richard bds 74 Spring G
 - "Thomas F (Mary) ironwkr h 68 Kenmere rd G
 - "William C (Mabelle C) equipment dept N E T & T
h 243 Brook View rd
 - "William F (Phoebie F) salesman h 80 Rye
- Joseclyn George (Catherine) night watchman h 69 George
- Joseph George H W (Elizabeth) pressman h 68 Princeton
- Joslin Della E teacher Lorin L Dame school b at Somerville
- Joudrey Elizabeth D candy packer rms 614 Main
- Joy John (Ellen) mason h 273 Park
 - "Thomas draftsman b 273 Park
 - "William G mason b 273 Park
- Joyce A Florence Mrs h 6 Thatcher G
 - "Edwin L (Lesbia A) master mariner h 21 Cross



Joyce

- "Frank bkpr B h 5 Cushing
"Fred G clerk h 12 Everett
"Herbert P (Gertrude) clerk 2 Main b 20 Burget av
"Margaret Mrs h Fulton cor Elm
"Michael J (Mary I) civil engineer h 47 Summer
"Will A (Maud I) civil engineer h 47 Summer
**Winslow (Elizabeth J) milk inspector and scaler of
weights etc 80 Main h 26 South
Judd Augustus A (M Judd & Son) h at Everett
"Herbert (M Judd & Son) h at Everett
"M & Son (Herbert and Augustus A) lumber etc Fells-
way cor Second W
Judge William (Margaret B) stone setter h 20 Bow S M
Judkins Jerome C market gardener b 71 Wyman W M
"Joseph harp mfr h 71 Wyman W M
Judson Robert antiques h 545 Main SM
Juffre Charles hairdresser 371 Main h at Boston
Julian Arthur (Celia) salesman h 17 Golden av S M
"George W h 8 Taintor
Jung Christian F (Jennie) cigarmaker B h 44 Myrtle G
Junior J Henry conductor bds 188 Fellsway W
Junkins Emily C Mrs bds 122 Summer
Kaercher Hannah widow William h Jackson cor Pleasant
W
"William H died April 3 1917
Kahlmeyer Henry (Alice G) patent solicitor h 136 North
Kahn Henry (Annie) jeweler B h 99 Fellsway W
"Jacob (Riverside Market) 270 Riverside av h 397 do
"Morris (Libbie) h 268 Riverside avenue
Kainrath John (Mary) laborer h 325 Malden
"Mary Mrs grocer 325 Malden h do
Kaiser Lillian h 62 Taintor
"Marion C illustrator B h 62 Taintor
Kakas Edward F furs 364 Boylston B h 54 Brooks W M
"Fred G furrier B h 48 Irving W M
"Harry B clerk h 54 Brooks W M
"Josephine P widow Edward bds 45 Irving
Kale Max S druggist 30 Harvard av h 44 Bowers
Kalis Harry tailor Main h at Roxbury
Kallman Charles salesman bds 7 University avenue
Kalloch Mabel T principal Hillside school b 14 Fairmount
Kane Charles N bds 38 Paris
"Genevieve F teacher Cradock school h at Boston
"James H (Mary) police h 38 Paris
"John A (Catherine) engineer h 9 Crescent
"Katherine clerk B bds 113 Fellsway W
"Katherine widow Michael h 113 Fellsway W
"William G (Josephine A) salesman h 11 Smith
"William P plumber B h 40 Paris
"see Cain
Kaplan Morris (Elizabeth) pedlar h 23 Shapley av S M
Karahalis George (Julia H) provisions h 36 Dearborn
"Theodore (Peyie) provisions h 34 Dearborn
Karp Harry (Freda) tailor 257 Spring h 259 do

THE W. P. TOBEY AUTO and SUPPLY CO.
SERVICE Cars Overhauled and Repaired
 Vulcanizing—Batteries Charged
 Cars for Rent—Auto Supplies **SERVICE**

174

MEDFORD [1918] DIRECTORY

- Kattell Minnie E Mrs teacher Washington school h at
 Boston
- Kaufman Addie M Mrs died Jan 2 1916
 "Helen M clerk h 52 Garfield avenue
 "Ida I h 52 Garfield avenue
- Kaulman Charles traveling salesman bds 7 University av
 W M
- Kayley Joseph (Alice A) dyer h 85 Spring G
- Keady Thomas coach h 164 Grant avenue
- Keane Robert (Nellie) laborer h 107 Salem
- Keaney John J (Theresa G) boiler maker h 9 Martin
- Kearin Alex F dry goods 323 Boston h 42 Chester av
- Kearney Elizabeth widow Patrick h 192 Fellsway W
 "William J engineer h 192 Fellsway W
- Keating Margaret grocer 79 Third W h do
- Keaton Margaret Mrs bds 142 Fellsway W
- Keay Eugene W (Catherine A) painter 40 High h 322 Ri-
 verside av G
 "Euphemia widow Alfred H h 155 Allston W M
 "Ida stenographer bds 155 Allston W M
 "Ralph H b 155 Allston W M
 "Warren H (Elizabeth G) painter 40 High h 50 Han-
 cock avenue
- Keddy Gilbert J (Amy) carp h Saunders
 "Owen (Anna) carp h 600 Main S M
- Kee Arthur J (Fanny J) collector h 19 Yale
- Keedian Michael gardener h 230 Fulton
- Keefe Annie A widow Timothy F dressmaker b 473 High
 W M
 "Daniel D machinist B b 86 Medford S M
 "Dennis H (Nora E) express agt h 109 North M H
 "Grace C clerk bds 86 Medford S M
 "John shipper B bds 86 Medford S M
 "John T (Mary J) baker h 49 Winchester
 "Lucetta M clerk B bds 86 Medford S M
 "Mary A stitcher bds 86 Medford S M
 "Mary E finisher bds 38 Alfred S M
 "Nellie M dressmaker 86 Medford S M bds do
 "Patrick (Hannah F) h 86 Medford S M
- Keegan Thomas F (Mary) rubber shoe worker h 109
 Emerald
- Keegen J Louis asst Tuft's College h 11 Dean Hall do
- Keeler George S (Jane E) h 16 Adams M H
 "John N (Sarah) builder h 32 George
- Keeley Francis L clerk B bds 17 Ellis av S M
 "Helen L tel oper B bds 17 Ellis av S M
 "John J clerk bds 17 Ellis av S M
 "Michael W (Helen C) furniture finisher B h 17 Ellis av
 S M
- Keen Frank N (Mary) engineer h 125 Surrey
- Keene Everett E (Harriet) baker h 52 Laurence G
 "F Hugh stair builder h 121 Surrey
 "Marion F typewriter B bds 79 Central av G
 "Mary J widow James F h 79 Central av G
 "Nina bds 79 Central av G

**Keene**

- "Ralph E (Gertrude J) decorator h 53 Sheridan av
Kegler Albert (Mary) clerk h 23 Stoughton M H
Kehoe Edward (Margaret) laborer h 88 Union
"Thomas (Lena) machinist h 28 Wright av S M
Keith George W agt B & M R R h 93 Capen
Kelleher Benjamin bds 186 Fellsway W
"John (Mary) shoewkr h 186 Fellsway W
"John J salesman h 133 Boston avenue
Keller Nellie M widow Allen bds 212 Fellsway W
Kelley Catherine widow Dennis bds 249 Spring
"Catherine J tel oper 7 High b 18 Lambert
"Charles W (Mary R) clerk h 140 Summer
"Cornelius H (Rose E) barber 10 High h 81 Summer
"Edmund E wool puller h 67 Central avenue
"Edwin F (Harriet) salesman B h 37 Winthrop
"Elizabeth M tel oper bds 67 Central av
"Florence G bds 71 Myrtle G
"George clerk bds 109 Grant avenue
"Herbert (Lillie E) contractor 15 Jerome W M h do
"Horace salesman bds 119 Central avenue
"James B (Mary) laborer h 64 Hill avenue
"John A (Rosella) motorman h 35 Farragut av
"Joseph J (Willena E) conductor h 105 Emerald
"Joseph J lock tender h 19 Pleasant
"Joseph V (Sadie) marine engineer h 72 Almont
"Margaret Mrs h 67 Almont
"Mary E bds 71 Myrtle G
"Matthew (Elizabeth) janitor h 36 Taintor
"Maurice (Elizabeth) teamster h 67 Central av G
"Michael J (Mary) driver h 29 Tufts
"Patrick J (Rose H) glazier h 24 Marion
"Roger C wood molder Somerville b 81 Summer
"Roger J chauffeur bds 81 Summer
"Thomas P (Margaret) foreman h 18 Lambert
"Thomas P glass cutter B h 71 Myrtle G
"Walter H (Catherine I) engraver h 93 North M H
"William J (Bertha C) letter carrier h 131 Harvard av
W M
"William W machinist bds 67 Central avenue
Kelliher Beatrice E asst Public Library bds 66 High
Kellogg M Augusta h 28 Myrtle G
Kellstrom Cyrus A machinist h 125 Central av G
Kellum Flora bds 52 Dudley
"George C plumber bds 52 Dudley
"George D (Emma M) clerk B h 52 Dudley
Kelly Helen sec h 208 Park
"Herbert C (Alice) electrical engineer h 16 Henry S M
"John F (Mary F) mailer B h 71 Bristol road
"John F (Margaret) chauffeur h 47 First W
"John Joseph (Catherine) inspector h 46 Dearborn
"Joseph J (Henriett J) accountant B h 100 North
"Joseph P (Adelina P) accountant h 147 Central av G
"Patrick (Rose) glazier h 24 Marion
"Robert A (Kathryn) draftsman h 84 Fulton

**When you learn the full use of your Directory,
you will appreciate its value as one of the
best tools in your business**

176

MEDFORD [1918] DIRECTORY

Kelly

- "Walter J (Mary) laborer h 148 Jerome
- Kelsey Frank G (Jennie) foreman B h 46 Monument W M
- "Louis G multigraph oper bds 46 Monument W M
- "*Roy U S A bds 46 Monument W M
- Kemp Erford C student bds 1508 Mystic Valley Parkway
- "Edwin E (Helena R) h 1508 Mystic Valley Parkway
W M
- "James (Catherine) mechanical engineer h 55 Marion
- Kendall Charles E (Harriet A) steward h 21 Wyman
- "Eunice Mrs died Oct 3 1916
- "Harlie G (Nellie B) compositor h 113 Boston av W M
- "Ralph L teacher High school h at N Reading
- Kendrick John B (Grace A) clerk bds 66 High
- Kenefick Thomas M (Elizabeth M) inspector U S Int Rev
h 21 Liberty avenue
- Kenison Harry E (Mary D) mechanic h 18 Lewis
- "Ruth M asst matron 93 Woburn W M bds do
- Kenlit Mfg Co (Edward O Kennedy and Arthur Little)
waterproof sheeting 36 Locust G
- Kennealley Grant P (Annie) salesman h 699 Fellsway W
- "Victor J (Aurora M) mechanical engineer b 58 Tyler
avenue
- Kennedy Alexander (Alice) h 248 Middlesex av W
- "Andrew H (Jane) vault cleaner h 16 Hancock ct
- "Angus D (Margaret) painter h 19 Daniels
- "David C bds 16 Hancock ct
- "David W (Sarah H) painter h 48 Winchester S M
- "George M salesman bds 21 Gibson G
- "Harriet A bds 203 High W M
- "Hugh G (Annie) street commissioner 18 Medford bldg
h 16 Hancock avenue
- "James teamster bds 38 Hancock avenue
- "James H (Ethel) electrician h 570 Main
- "James S (Edith) physican 3 Brook W M h do
- "Jane widow Michael h 6 Western avenue
- "Jennie E Mrs h 570 Main
- "John (Clara) builder h 173 Brook View rd
- "John E (Catherine B) mason h 41 Edward
- "John E jr salesman h 41 Edward
- "J J Bryan student bds 21 Gibson G
- "Martha J Mrs h 21 Gibson G
- "Thomas H (Catherine) painter h 116 Main
- "Thomas P H brakeman bds 21 Gibson G
- Kenneston Thomas tinsmith h 6a Edward S M
- Kenny Alphonse E (West Medford Automobile Co) 29
Harvard av W M h 65 do
- "Bernard E (Margaret) helper h 17 Emerald
- "Catherine widow Thomas F h 7 Foster ct
- "Charles T (Aldine J) letter carrier 448a High h 219a
Boston av M H
- "Earle C foreman bds 411 Salem
- "Edward O (Kenlit Mfg Co) 36 Locust h at Reading
- "Herbert H fireman bds 411 Salem
- "Joshua (Sarah) clk h 411 Salem



Kenney

- "M Wilmot (Irene L) bkpr h 4 Alexander
"Oliver (Della) floorman 29 Harvard av W M h 267
Boston av M H
"Thomas J (Catherine) dentist h 3 Benton rd
"William J (Ethel A) plumber h 442 Main S M
Kenny Albert V (Muriel C) clerk h 33 Stoughton M H
"William J B janitor h 16 Holton W M
*Kenrick Alfred F U S A bds 100 Grant av G
"Clarence V clerk bds 100 Grant av G
"Jennie M Mrs h 100 Grant av G
Kent Charles A (Helen K) machinist h 53 Winchester
"Edward F (Henriet H) groceries 440 High W M h 67
Brooks do
"Frank P Mrs h 442 High
"Frederick A (Helen) U S appraiser B h 93 Boston av
W M
"William C tool maker bds 53 Winchester
Kenty Frederick C (Frances S) brakeman B & M h 432
High
Kenyon Albert E (Evelyn) Met police h 54 Princeton
Keohan Grace bds 15 Amaranth avenue
"James (Addie) electrician h 15 Amaranth avenue
Keough Frank electrician h Elm cor Fulton
"Michael (Ellen) shoewkr h 79 Myrtle G
"Peter F (Mary A) engineer h 132 George
Kerr Elizabeth Mrs h 41 Stearns avenue
"George R student b 317 Forest
"George R (Mary A) chauffeur h 78 Albion
"Murdock (Sarah L) lineman Western Union h 342
Main
"Theodore W (Daisy H) accountant h 22 Corey
"William B (Susan) chemist bds 317 Forest
Kerrigan Dennis J watchman h 19 Fountain
"Herman h 133 Monument W M
"Timothy F (Elizabeth) clerk B h 28 Fountain
Kervin Richard H (Ella G) paper hanger h 171 Park
Kerwin Ellen widow James h 194 Winthrop
"James caretaker bds 194 Winthrop
"Sarah teacher bds 194 Winthrop
Ketchum Frank J (Lena J) brakeman h 50 Sheridan av
"James F G brakeman B & M R R h 32 Bow S M
"William F (Annie E) electrician 112 Brookings
Kettlie Edith F (Pet Kitten Supply Co) h 101 Salem
Kevin Thomas F (Mary B) h 21 Spring ext
Keyes George F (Elizabeth) clerk B h 312 High
"Maude J bkpr h 32 Maple avenue
Keyou William R (Belle S) letter carrier Medford P O h
20 South
Khowery Abraham (Zakie) laborer h 30 Clayton av S M
Kidder D Osgood Mrs h 248 Forest
"Frederick H Mrs h 252 Main
"Katharine A teacher bds 252 Main
"Mary E bkpr b 70 Adams M H
**Oliver F salesman bds 252 Main

Highland Coal Co.

Telephone 1020 Somerville

178

MEDFORD [1918] DIRECTORY

Kidder

- "Ruth teacher bds 252 Main
- Keiley Mary widow Thomas h 8 Sprague ct G
- "William M lithographer b 8 Sprague ct G
- Kiernan Albert M printer bds 3 Bradford av
- "John T (Matilda) printer h 3 Bradford avenue
- "Wesley (Elizabeth W) printer B h 28 Albion
- Keirstead Charles L (Evelyn) engineer h 186 Harvard
- "Fred A (Florence) conductor h 259 Pearl
- "Harold W shipper bds 60 Fells avenue
- Kievenar Timothy W (Katherine) h 180 Fellsway W
- Kilbridge Patrick C (Beatrice A) clerk h 59 Albion
- Kile Charles E electrician h 30 Marshall
- "Lucy J nurse bds 30 Marshall
- "Mary E widow Palmer P bds 30 Marshall
- Kiley Annie E widow Timothy bds 86 Main
- "Edward L laborer b 2 Mystic avenue
- "Elmer J (Edith C) clerk 51 Sharon h do
- "Henry E died Jan 26 1917
- "Leland M (Tressa) provisions 1 Playstead road W M
h 115 Boston av do
- "Roy C salesman bds 115 Boston av
- "Susan widow Henry E h 7 Bowen av S M
- Kilgore Abbie Mrs h 34 Oakland
- Killam Samuel E (Dora H) supt Met Water Works h 1
Lawrence road
- Kilroy John J (Margaret M) laborer h 11 West
- "John J (Elizabeth) janitor h 23 Pleasant
- "John J Jr electrician bds 11 West
- Kimball Charles W (Wilhelmina) heating engineer 6 Bea-
con B h 65 Prescott W M
- "Dwight D (Mary G) engineer h 53 Playstead rd W M
- "George L (Annabelle) carpenter h 19 Fairmount
- "Grenville W supt bds 304 High W M
- "Kenneth C (Elizabeth W) draughtsman h 16 Chardon
road
- "Richard D heating engineer 6 Beacon B h 304 High
W M
- "Richard H electrical engineer bds 304 High W M
- Kimberly Elizabeth A h 59 Kenmere road
- Kimpton Annie Mrs bds 103 Dudley
- Kinch John D (Sarah J) foreman h 77 Fulton
- Kinder Gerald E (Leretta M) cigar maker h 12 Benham
- King Benjamin (Minnie F) chef h 7 Stoughton M H
- "Charles (Annie B) cafe h 268a Boston av M H
- "Charles J letter carrier Medford P O h at E Boston
- "Eli (Mary J) laborer h 58 Princeton
- "Fred (Josephine) clerk B h 18 Shapley av S M
- "George W (Elizabeth) broker h 61 Playstead rd
- "Jane E widow Mark h 42 Manning
- "John F clerk 136 Summer bds 42 Manning
- "Joseph F (Georgie S) watchman h 65 Harvard av
- "John H (Margaret) machinist h 52 Willis avenue
- "Louise B bkpr bds 268a Boston avenue



King

- "Mary E boxmaker bds 42 Manning
- "Patrick J (Pearl) tool maker h 35 Bowen av S M
- "Walter restaurant 472 Boston av h 21 Orchard
- "Walter L (Mildred A) clerk B bds 66 Harvard av
- "William died Oct 2 1917
- Kingman Edward F (Bertha M) asst mgr h 35 Thatcher G
- "Frank H (Rachel G) accountant B h 35 Cushing G
- Kingsbury George E (Catherine) moving picture operator
h 270 Salem
- Kingsley John F (Cora) horse trainer h 519 Main S M
- Kingston James H h 130 Capen
- "Joseph D conductor h 51 Mystic avenue
- "Joseph R (Margaret M) optometrist h 34 Jackson rd
- Kinnear Ruth widow bds 20 Lapham G
- Kinsman Joseph H (Alice J) salesman B h 74 Warren W
M
- "Leslie S clerk B bds 74 Warren W M
- "Natalie E pianist bds 74 Warren W M
- Kintz Josephine teacher drawing public schools b 8 Oak-
land
- "Louisa widow Joseph h 8 Oakland
- Kipp Albert clerk bds 392 Salem
- "Annie E widow Charles h 392 Salem
- "Charles clerk bds 392 Salem
- Kippen George E (Alice F) fireman h 96 Stanley av
- Kirby James H Mrs h 145 Spring G
- "Joseph H (Elizabeth M) printer h 42 Summer
- Kirk Royden C (Louise D) ink h 38 Capen H
- "S Thomas (Ida H) pattern maker h 38 Capen M H
- "*Thomas J (Mary V) U S A bds 229 Spring
- "Walter R (Ida F) mgr h 55 Dexter
- Kirkley George H (Marcia D) bkpr h 14 Sturtevant ter
- Kirkness Alexander M (Elizabeth T) engineer h 97 Har-
vard S M
- Kirkpatrick Charles G (Louise D) clerk h 28 Kilgore av
- "Clara E widow George E h 96 South
- "Rebecca widow Robert h 66 Washington
- "Thomas L steno bds 96 South
- Kirvin William A (Mary C) horseshoer h 1 Eastern av
- *Kitchen George (Mabel) U S N h 602 Main
- Kittredge Harvard W fireman h 17 Hillsboro road
- Kittridge Marietta P widow Samuel F h 32 Fifth av W
- Knapp Albert T (Marion L) h 528 Main S M
- "Ella bds 464 Salem
- "Frederick B (Grace N) accountant h 12 Monument
- "Julia Mrs bds 464 Salem
- "Willard P (Camilla) inspector h 115 Winthrop
- "Willard P Jr died March 11 1916
- Kneeland Frederick J (Viola E) painter h 15 Willard av
- "Lee A salesman B h 168 Sheridan avenue
- Knight Augustus C bkpr B h 404 High W M
- "Edward J porter h 33 Fulton
- "Frank L machinist h 20 Leyden
- "Frederick V (Dora) salesman h 1020 Fellsway E

Charles W. Howard & Son **INSURANCE**
 Fire, Life, Accident
 BEST COMPANIES Compensation
 L'ability
 Burglary, Plate Glass
 and Automobile

BOSTON OFFICE, 18 TREMONT STREET
MALDEN OFFICE, 32 SUMMER STREET

180 MEDFORD [1918] DIRECTORY

Knight

- "George W (Belle) rms 11 Vine
 "Harry F (Daisy) salesman B h 85 Playstead rd W M
 "Harry F Jr salesman b 85 Playstead rd S M
 "Horace E (Jane M) clerk B h 499 Main S M
 "James A salesman B h 21 Usher rd W M
 "Lydia S bds 35 Sagamore av W M
 "Mildred E milliner B bds 170 Main
 "Nathaniel H (Maud B) instructor Tufts College h 44
 Stearns avenue
 "Samuel B (Carrie) printer B h 9 Logan avenue
 "Vernon R (Margaret H) cashier B h 105 Playstead rd
 "William A machinist bds 29 Wright av S M
 "William B (Lizzie M) paper hanger h 29 Wright av S
 M
 Knock Malcomb A (M Louise) proofreader h 82 Bristol rd
 Knowles Henry A (Olive E) salesman h 24 Pearl
 "James J (Sadie M) splicer N E T & T Co h 18 Alex-
 ander avenue
 Knowlton Daniel (Nellie) contractor h 103 Otis
 "John F (Lillian F) lineman h 62a Bristol rd
 "Kendall M (Euphemia) driver h 27 Tyler avenue
 Knox Aaron S (Mary A) painter h 91 Winchester S M
 "Charles B (Charlotte E) carp h 44 Sheridan av
 "George (Elizabeth) granite cutter 27 Canal W M h 26
 do
 "George J bkpr bds 14 Fourth W
 "James (Mary) h 14 Fourth W
 "Joseph J (Lottie A) h 232 Riverside avenue
 Koch Joseph C (Florence J) printer h 391 Main
 Kodad Vincent F (Catherine B) weigher h 50 Stanley av
 Kofod Christian (Johana M) cabinetmaker h 24 Bowdoin
 Kohute Michael (Mary) laborer h 11 Mavernick ct G
 Komenda Joseph (Ida) clerk B h 7 Adams M H
 Koster Herman (Edith E) cigarmaker h 48 Frederick av
 Kountze Hillard (Madeline) paper hanger h 59 Jerome W
 M
 "Hillard O porter bds 59 Jerome W M
 Kramer Rose Mrs variety 316 Riverside av G h do
 Kretchmann Charles H bds 41 Myrtle G
 "Karl (Katerina) brewery wkr h 41 Myrtle G
 Krupp Christine A bds 287 Salem
 "Mary J Mrs h 287 Salem
 Kuehl Adolph A Jr died Dec 1 1916
 "Fred (Helen A) electrician B h 81 Myrtle G
 "Henry A (Minnie) h 81 Myrtle B
 "Herman A (Edith M) machinist h 243 Salem
 "Louisa widow Adolph A h 44 Pinkert G
 "Otto iron worker bds 44 Pinkert G
 Kugler William W salesman B h 196 Main S M
 Kuhn Fred W clerk bds 63 Webster
 "John H (Ellen) cigarmaker h 63 Webster
 Kulda Joseph (Catherine) cabinet maker h 256 Boston av
 Kummer Lettie widow Charles H h 15 Hastings lane W M
 "Lucy teacher bds 15 Hastings lane W M

**Malden Electric
Company**



**Malden & Melrose Gas
Light Company**

Phone Malden 780 for service

MEDFORD [1918] DIRECTORY

181

- Kunze Paul B (Emma M) butcher h 46 Gaston
Kurrus Catherine widow h 11 Foster ct G
"J Warren mason h 11 Foster ct G
Kurtzman Catherine widow John bds 298a Boston av M H
Kurz Robert (Margaret) mgr h 32 Cherry
Labella Charles (Mary) shoe repairer h 99 Grant av
Labonte William H (Lillian) trav salesman h 132 Sharon
W M
LaBree Frank H (Ella L) machinist h 24 Marshall
Lacey William F (Mary K) wagon mgf B h 35 Everett
"William J Jr wheelwright bds 35 Everett
Lackie William electrician rms 195 Salem
LaCoste Fanny C clk bds 14 Stearns av
"George H (Ida M) clk h 14 Stearns avenue
Ladd Esther E teacher High school h at Malden
"Harriet A h 14 Pearl
Ladelto Peter (Theresa) lab h 42 Linden
Lafferty Mary janitress bds 10 Acton circle
Laffey Joseph H (Jennie M) printer h 85 Stanley av
LaFlame Wilfred (Annie) lab h Rockell avenue
LaFrance Joseph A mgr 20 Harvard av h W Somerville
Lafreniere Adolph died Aug 5 1917
"Charles ironwkr bds 268 Riverside av G
"Joseph laborer h 273 Riverside av G
"Prudent J (Juliette) hairdresser Medford bldg h 12
Salem
Lafrician Aimee L musician b 56 Water
"Edith L clerk bds 56 Water
"Hazel N musician bds 56 Water
"Lillian M stenographer bds 56 Water
"Marion G music teacher 56 Water h do
"Ruth A clerk water commissioner's office bds 56 Water
Lagoff John (Jennie) h 56 Ship avenue
LaHait Arthur H (Bessie) metal worker h 35 Dearborn
Laird Annabella dressmaker b 236 Harvard
"Elizabeth dressmaker b 236 Harvard
"Eric S meter maker bds 62 Marion
"Ethel M buyer B bds 53 Farragut av
"George S (Rachael) cabinet maker h 62 Marion S M
"James (Isabella) blacksmith h 236 Harvard
"James Jr clerk bds 236 Harvard
"James W h 53 Farragut avenue
"Nelson A student bds 62 Marion
Lake L Chester accountant bds 17 College avenue
"Mary M clerk City clerk's office bds 12 Garden
"Sabra widow Thomas B h 67 Wareham
"Walter (Mary E) cashier B h 12 Garden
"William H (Ethel M) carp h 14 Touro av
Lakeman George W (Laura E) engineer h 190 Spring G
"George W Jr salesman B bds 190 Spring G
Lakin Harry W (Henrietta) real estate h 56 Bowen av
Lamb James A (Mary) trainman h 38 Brookings
"John F (Edith M) chauffeur h 18 Webster
Lambert Fred D professor of Botany Tuft's College h at
Somerville

THE W. P. TOBEY AUTO	and SUPPLY CO.	
SERVICE	Cars Overhauled and Repaired Vulcanizing—Batteries Charged Cars for Rent—Auto Supplies	SERVICE

Lambert

- "George S janitor Franklin school h 57 Central avenue
 "Henry J clerk bds 288a Boston avenue
 Lamborghini Louis (Augusta) wine clerk h 30 Bowers
 Lamphrey Barbery Mrs bds 89 Albion
 Lamprey Morris A (Almira A) h 58 Central avenue
 "Morris J (Pauline) carp and contractor 31 Grand View
 avenue h do
 Lamsou Harold D (Helen V) dairy supplies h 6 Bowdoin
 Lanaley Catherine A Mrs h 71 Wicklow avenue
 Lance Frank F (Louise F) carp h 94 Medford S M
 Lanclot Agnes M clerk bds 20 Pembroke
 "Harriet J student bds 20 Pembroke
 Lancot Mederic H (Susan A) roofer B h 20 Pembroke
 "Mederic J mgr h 20 Pembroke
 Landberg J Arthur (Alma D) shett metal worker h 20
 Berwick road
 Lander Gustave (Ida J) machinist h 16 Clark
 Landerkin Charles E (Elizabeth M) designer h 14 Hast-
 ings lane W M
 "Lavina died Oct 14 1916
 Landers Irene E clk bds 23 Martin
 "Norman L (Florence A) salesman h 23 Martin
 "Norman R (C Marie) automobiles bds 190 Main
 Landry Alfred J (Frances E) printer h 125 Grant avenue
 "Alfred W brakeman bds 125 Grant avenue
 "Clifford S bds 125 Grant avenue
 "Frances M bds 125 Grant avenue
 "George L (Hattie L) bkpr B h 77 Medford S M
 "Jules F (Mary E) chauffeur h 34 Taintor
 "Lydia E widow Arthur h end Watervale rd
 "Oliver (Esther) plasterer h 34 Medford
 Lane Alexander (A Louise) restaurant h 28 Cushing G
 "Alfred C prof of Geology Mineralogy Tuft's College
 h at Cambridge
 "Catherine W nurse bds 160 Main
 "Charles A student bds 11 Albion
 "Charles H (Frances W) clerk h 11 Albion S M
 "DeWitt rms 160 Main
 "Frederick T (Crescentia E) letter carrier B h 32 Touro
 avenue
 "George H brass founder h 165 Brooks W M
 "George W bds 53 Irving
 "Helen P teacher b 160 Main
 "John W (Gertrude) upholsterer h 20 Marshall
 "Josephine B Mrs bds 160 Main
 "Louise F widow Walter F h 14 Holton W M
 "Raymond H (Olive H) salesman h 28 Cushing G
 "Walter (Mary G) salesman h 252 Boston av M H
 "William foreman 30 Ship av b 99 Riverside av
 "William H (Alice M) h 155 Brooks W M
 Lang Emil F (Lillian) h 18 Wellington rd W
 Lange Louis B (Clara W) interior decorator h 40 Dear-
 born
 "Nathaniel J h 102 Brooks



- Langell Everard I (Clara E) bkpr B h 102 Brooks W M
Langill Harold M (Edith M) salesman h 10 Bowen av
Langley Harriet H widow Wm N b 8 Thatcher
Langseth Thomas F (Gertrude V) U S N h 29 Valley
Lanigan Henry G (Bessie) foreman h 136 Bowdoin
 "Henry S (Bessie A) foreman h 56 Stanley av
Lanman Louis M (Christine) clerk h 73 George
 "Roy F clerk b 73 George
Lannen David J b 53 Adams M H
 "Harold clerk b 53 Adams M H
 "Leo bds 53 Adams M H
 "Thomas F carpenter h 53 Adams M H
Lantz George A bookkeeper bds 360 Main
LaPerle George E (Marion) cabinet maker h 23 New-
 bern avenue
LaPointe Amelia Mrs laundress b 38 Fulton
 "Anastasia widow Alphonse h 38 Fulton
LaRaja Vincent (Isabelle) pharmacist h 448 Main S M
Larcom Guy C (Grace B) public accountant h 57 Bowen
 av S M
Lareau A Noel (Lena M) commission merchant B h 30
 Marion
Largess James E (Nellie) conductor B E Ry h 59 Freder-
 ick av
Larken Lorena clerk bds 80 Edward
Larkin Charles H (Alma A) civil engineer h 56 Bowers
 "Edward H (Mary M) foreman B h 209 Grant av
 "George A (Anna M) clerk h 16 Willard av S M
 "James J (Catherine A) janitor Met police station h 64
 Court
 "Lucy F b 64 Court
 "Margaret J nurse 14 Salem b 64 Court
 "Miriam musician b 209 Grant avenue
 "Patrick laborer h 47 Cherry
 "Walter T (Emily V) railway postal clerk h 60 Quincy
 M H
Larrabee Allen C h 37 Warcham
 "Edward A advertising man h 404 Main S M
 "Ethel A stenographer B b 404 Main S M
 "Frank (Margaret M) inspector h 404 Main S M
 "Hazel P 404 Main S M
 "Wilbur E clerk h 73 Washington
 "William E h 16 Dudley
Larsen Augusta L h 65 Albion
LaSage Victor J (Frances M) driver h 123 Harvard av
LaSpina William P (Rosalie) painter h 390 Salem
Lathrop Maria L Mrs h 57 Marion
Latta William (Sarah) bookkeeper h 12 Sumner av
Lattime Benjamin H died Dec 8 1916
 "Minnie P widow Benjamin H h 78 Dexter
 "Percy H electrician b 78 Dexter S M
Laufton Henrietta widow h 151 Jerome W M
Launi Giovanni (Teresa) hairdresser 37 Cross h rear do
Laurent Joseph (Julia) h 110 Emerald
Lauria Michael A (May F) janitor h 17 Colby

**LAST YEARS DIRECTORY is as valuable
as a last years Almanac
It may send you miles out of your way**

184

MEDFORD [1918] DIRECTORY

Lauria

- "Robert R (Nora F) clothing cutter h 333 Main
- LAURIAT ANSELM A** (Helen M) gold leaf mfr 7 Lauriat place h 4 Ashland See over Gold Leaf Bus Dy
- "Leonard (Cora) draftsman h 17 Stanley av
- "Mary E widow George W h 46 Washington
- Lavery John B (Susan J) molder h 26 Golden av S M
- "John E clerk b 26 Golden av S M
- Lavery James b 77 Medford S M
- "James H (Emma C) metal worker h 45 Pembroke
- Law Albert (May L) machinist B h 6 Albion S M
- "Alice M widow Edward b 61 Magoun av
- "Emma A J b 84 Allston W M
- "Emerson C (Bernice) mechanic h 60 Hamilton
- Lawler John J (Caroline A) garage h 119 Central av
- Lawless Edward F salesman b 22 Summer
- "Francis (Annie S) gasfitter h 6 Edward S M
- "Henry C student b 22 Summer
- *"John clerk bds 22 Summer
- "John J student b 22 Summer
- "William (Margaret) salesman B h 22 Summer
- Lawley George I (Jennie M) purchasing agent h 93 Playstead av
- Lawlor Annie M tel operator b 77 Adams M H
- Lawn Bernard laborer b 7 Sables ct
- "James laborer 77 Riverside b 7 Sables ct
- "John laborer rms 9 Salem
- "Michael laborer 77 Riverside av bds 7 Sables ct
- "Patrick (Jennie) laborer h 59 Fountain
- Lawrence Anna H Mrs h 5 Cherry
- "Caroline R widow Samuel C h 25 Cherry
- "Charles E (Belle M) h 9 Woodland av
- "Daniel W h 31 Salem
- "Ella M Mrs b 111 George
- "Ernest F (Mabel A) electrical engineer h 111 George
- "George B (Mary O) slate B h 51 Quincy
- "Henry D h 10 Cotting
- "Light Guard Veterans Association 90 High
- "Rosewell B lawyer B b 31 Salem
- "William B lawyer 18 Tremont B h 30 Rural av
- "William B student b 30 Rural av
- Laws Herbert A (Emma) driver h 29 Cross
- Lawson Charles machinist h 55 Fulton
- "David W (Emma A) carpenter h 39 Bowen av
- "William (Lillian) machinist h 37a Pearl
- "William J (Jeanette E) mechanic h 5 Bellevue ter
- "William Jr foreman bds 37a Pearl
- Lawton Harry (Jane A) printer B h 75 Edward S M
- "Herbert L B (Edith) clerk U S custom Service h 27 Austin rd
- *"Lester T clerk b 27 Austin rd
- Laycock John C (Clark Specialty Co) advertising specialties 51 Winchester h do
- "Thomas W bookkeeper h 51 Winchester
- Leach Charles E (Fauncett) machinist h 21 Second W



Leach

"Joseph N died July 5 1916

"Marie L teacher Curtis school bds 108 Dudley

"Maurice M buyer h 121 Third W

Leahy Alice R stenographer bds 213 Central av G

"Andrew (Sarah L) painter h 64 Water

"Daniel F (Josephine) h 41 Garfield av

"Edward (Honora J) painter h 42 Metcalf

"Ellen A teacher bds 213 Central av G

"James F painter bds 64 Water

"Joanna widow John T h 20 Wheeler av S M

"John E plumber b 69 Fountain

"John J steamfitter bds 64 Water

"Joseph A at U S Navy Yard bds 20 Wheeler av

"Joseph J demonstrator b 42 Metcalf

"Julia Mrs h 35 Cotting

"Mabel J bds 41 Garfield av

"Mary E housekeeper h 69 Fountain

"Robert (Agnes) bookkeeper h 87 Albion

"Thomas painter bds 64 Water

"Thomas H (Ellen A) machinist h 213 Central av

"William A sealer B & M bds 64 Water

"William F lawyer, cigars and men's furnishings 24
Main h 69 Fountain

Leaker James H (Emma J) clerk b 17 Gove

Leamander William H (Isabelle) salesman h 664 Mystic
Valley Parkway

Lean Silas F (Gertrude F) helper h 3 Bellevue ter

Learmonth James (Annie) clerk h 60 Wareham

"John G clerk b 60 Wareham

Leary Arthur V student bds 7 Pleasant

"Cornelius J electrician h 94 Central av

"Daniel (Annie) signalman B & M h 31 Court

"Edward B gold beater bds 31 Court

"Joanna Mrs died Jan 29 1917

"John J (Nellie G) moulder h 20 North

"John P (Elizabeth A) railway postal clerk h 239 Spring

"Leo J chauffeur b 31 Court

"Margaret h 524 Main S M

"Richard S (Elizabeth) advt solicitor h 7 Pleasant

"See O'Leary

Leavens Helen h 18 Fulton

"William (William Leavens & Co Inc) 32 Canal B h
27 Magoun av

Highland Coal Co.

Telephone 1020 Somerville

186 MEDFORD [1918] DIRECTORY

- LEAVENS WILLIAM & CO** Inc furniture manufacturers 32 Canal Boston See opposite
- Leavins George H rms 75 Washington
- Leavis Mary A widow Thomas b 94 Boston av W M
 "May H b 94 Boston av W M
- Leavitt Arthur A (Alice R) shipper h 68 Marion
 "Benjamin (Sarah) sheet metal worker h 35 Albion
 "Elmer E (Alice G) h 27 Park
 "George W (Joana) h 35 Newbern av
 "Harry B bookkeeper E C h 147 Woburn WM
 "Margaret E bookkeeper bds 61 Monument
 "Nathaniel W (Marion A) trav salesman h 36 Cushing G
 "William E (Mary T) shipper B h 45 Newbern av
- LeBert George (Irene) tool maker h 12 Touro av
- LeBlanc James G (Muria) conductor h 157 Grant av
 "Violet R stenographer b 157 Grant av
 "William T (Mary) clerk B h 104 Princeton
- Lebosquet Charles R (Charlotte) shipper h 69 George
- LeBuff Frederick A (M Bertha) sign painter h 29 Garfield av
- LeClerc Oscar (Aris) bartender B h 413 Riverside av G
- Lecomte Julius (Mary) cook h 27 Almont
 "Paul L b 27 Almont
- Ledbetter Robert (Carrie U) h 25 Sherman W M
- Leddy George A (Dela C) salesman h 50 Dexter S M
 "Patrick (Ellen) shipper h 7 Prescott
- Lee Catherine F bookkeeper 33 Ship av b 18 Maverick
 "Edwin D physician 344 Main h do
 "Eleanor W teacher bds 76 Kenmere rd G
 "Elizabeth widow Samuel J h 76 Kenmere rd G
 "Frank O (Josephine) clerk h 33 Lambert
 "George H (Martha M) bowling alley 470 Salem h 468 do
 "George W (Helen) conductor h 116 Fellsway W
 "Hannah F widow Maurice h 229 Spring
 "James D (Gladys) accountant h 65 Winchester
 "James J (Elizabeth E) conductor h 308 Fellsway W
 "Joseph T clerk B b 48 Cherry
 "Martha E bookkeeper bds 76 Kenmere rd G
 "Michael J clerk bds 379 Main
 "Robert E (Elizabeth N) electrician h Circuit rd
 **Samuel J Jr U S N bds 76 Kenmere rd
 "Thomas laborer h 48 Cherry
 "Thomas E (Rose) h 76 Wicklow av
 **Thomas J clerk h 229 Spring
 **William H U S N bds 76 Kenmere rd
 "William J clerk b 48 Cherry
- Leeds William D (Harriett M) clerk h 5 Curtis pl
- Leenan Earl C (Mildred V) shipper h 329 Main
- Leest Elsie B stenographer bds 212 Grant av
 "Walter (Sarah) plasterer h 212 Grant av
- LeFave William H (Helen M) marker h 26 Acton circle
- Leib John (Oliva) cabinet maker h 325 Main
- Leighton A W instructor drawing Tufts College h Somerville

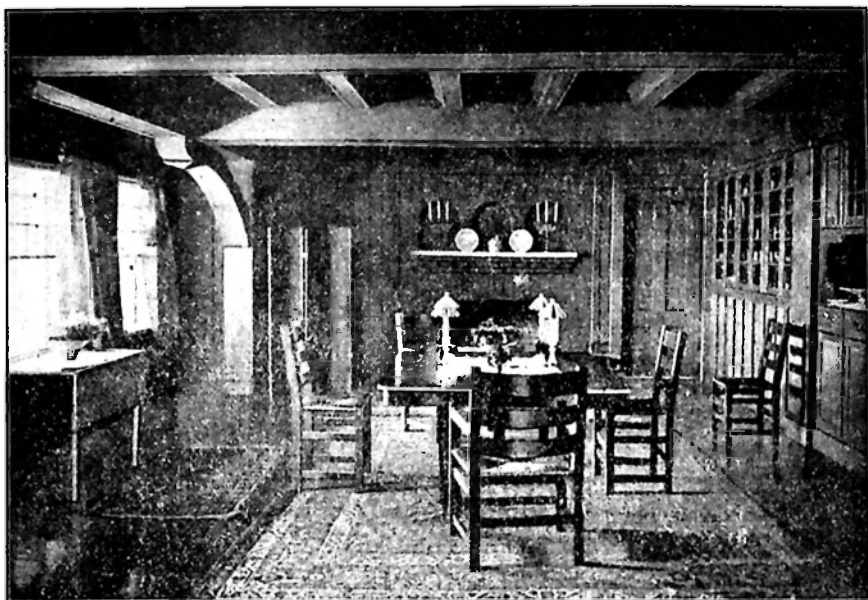

FURNISHED WITH

LEAVENS FURNITURE

Good solid oak construction, reasonable and simple designs and your own taste in finish.

Stands out in contrast to the cheap imitations and ornate examples. Fits the home of the well-bred.

Sold at a moderate price.

Finished in any way desired or furnished unfinished.

Complete Lines on Exhibition at Our Warerooms or 200 Illustrations Sent Upon Request

WILLIAM LEAVENS & CO., Inc.
MANUFACTURERS

32 CANAL ST., - - - - BOSTON

Charles W. Howard & Son Malden's
Oldest Office
 Malden Office, 32 SUMMER ST. Boston Office, 18 TREMONT ST.
 WE SELL LAND, HOUSES and all kinds of
 REAL ESTATE INVESTMENTS

188 MEDFORD [1918] DIRECTORY

Leighton

- "Fred E (Carrie) shoemaker h 16 Manning
- "Joseph C (Violet S) salesman h 60 Edward
- "Josephine W teacher Osgood school bds 611 Fellsway
- Leitch William H (Laura) clerk h 20 Cross
- Lendall Horace E (Marie E) display mgr B h 654 Mystic Valley Parkway
- Lenchan Joseph P (Annie E) meat cutter h 193 Boston av
- Lennon Ellen L h 82 Harvard av W M
- Lenox Benjamin F (Mary J) engineer h 92 Bristol rd S M
- "Ethel tel operator 71 High b 36 Touro av
- "George H (Mary A) police h 36 Touro av
- *"Gerard F electrician b 68 Swan
- "Joseph clerk b 68 Swan
- "Mabel G milliner b 36 Touro av
- "Mary V bookkeeper B b 68 Swan
- "Peter F (Mary) fireman Engine No 1 h 68 Swan
- *"Stewart J mayor's chauffeur City Hall b 36 Touro av
- "William H (Margareta E) contractor and builder 74 Mystic av h do
- Lent St Clair M (Effie I) pattern maker h 14 Acton circle
- Lentino Pascal (Teodolinda) barber h 4 Morton av
- Lenzi Gaetano (Caroline) cook B h 8 Mayberry av S M
- Leonard Arthur D Jr (Grace E) clerk h 8 Cove
- "Augustus motorman rms 26 Lambert
- "Charles H pressman b 204 Fellsway W
- "Charles H dean of Crane Theological school and professor Tufts College h at Somerville
- "Edward H (Josephine) upholsterer h 44 Williams S M
- "Edward L (Catherine) upholsterer B h 42 Williams S M
- "Edward V (Julia A) splicer N E T & T Co h 288a Boston av
- "Emma C Mrs died April 12 1916
- "George A died June 6 1917
- "George W (Resell) clerk B h 194 Fellsway W
- "Jeremiah J (Margaret M) mgr B h 21 Gove
- "John R (Johanna E P) motorman h 73 South
- "Lottie W widow George A bds 64 Harvard av
- "Oscar B (Mary T) salesman h 50 Pleasant
- Leone Gerald (Carmello) tailor h 493 Main S M
- Lermond Nathan E (Winifred T) machinist h 63 Marston
- Leshinovsky Jacob shoe repairing 155 Main h at Boston
- Lesieur Charles A (Susie M) salesman h 310 Malden
- Leslie Ernest driver b 16 Frederick av
- "William S (Ella C) electrician h 66 Kenmere rd G
- Lester Elizabeth dressmaker bds 12 Golden av
- "Sarah Mrs h 12 Golden av
- Letman Bertha saleslady bds 30 Tufts
- Letson Annie I clerk supt of schools h 8 Fulton
- "Elsie saleslady b 502 Salem
- "Isabella D widow Henry H h 8 Fulton
- "John A iron worker h 502 Salem
- "John H clerk b 502 Salem
- "Mildred G saleslady b 502 Salem



Letson

- "Sarah Mrs h 247 High W M
- Leuchte Edward R (Eleanor) clerk h 61 Morton av
- Leveroni Frank (Annie) carpenter h 23 Yale
- "Joseph (Theresa) photo engraver h 21 Yale
- Levesque Joseph P (Florence A) mgr h 4 Clayton av
- Levine Joseph M (Jennie) express h 59 Sharon
- Levy Celia O bookkeeper h 17 Eastman
- "Max tailor 34 Harvard av W M rms do
- "Samuel W (Nellie L) clothing h 17 Eastman M H
- LEWANDOS** dyeing and cleansing 1274 Mass av Cambridge 17 Temple pl 286 Boylston and 248 Huntington av Boston See page 300
- Lewis Albert C (Grace) electrician B h 39 Dexter S M
- "Albert L clerk B bds 39 Dexter S M
- "Benjamin P b 39 Dexter S M
- "Burton W (Katherine G) electrician h 72 Surrey
- "Charles E plumber b 16 Brooks
- "Charles E plumber 582 Boston av M H b 33 Magoun av
- "Charlotte J widow John h 65 Medford S M
- *"Chester H U S N b 389 Salem
- "David fireman bds 1 Brooks pk
- "Elizabeth E saleslady b 55 Auburn
- "Frank monotype operator B b 65 Medford S M
- "Frank C (Annie M) plumber h 666 Mystic Valley Parkway
- "Frederick printer B bds 65 Medford S M
- "Frederick J (Annie E) police h 502 Main S M
- "George H (Martha) motorman h 389 Salem
- "George L clerk B h 47 Cushing G
- "Georgetta L h 17 Ashland
- "Harry E (Hannah) conductor h 336 Salem
- "Helena widow Warner R h 72 Surrey
- "Jacob P salesman h 31 Almont
- "Joseph M (Catherine L) janitor h 69 Arlington W M
- "Leo R professor Tufts College h 20 Professor's row
- "Mary E tel operator h 502 Main S M
- "Samuel (Beatrice) provisions h 42 Bow S M
- "Tracy S pres 30 Ship av h at Beacon Falls Conn
- "William J (Emily C) salesman h 52 Wareham
- Leysens Jean B died Sept 17 1917
- "Jennie widow Jean B h 28 Fulton
- "Jennie dressmaker bds 28 Fulton
- Lezzette Alice L groceries 210 Arlington bds 140 Sharon
- "Peter A stone cutter h 140 Sharon
- Libbey Bernard (Lottie) garment cutter h 48 Franklin
- Libby Albert N Mrs h 39 Brookings
- "Alberta L stenographer bds 39 Brookings
- "Charles H (Lizzie E) printer Somerville h 127 Harvard
- "Charles W (Alice) carpenter b 13 Sherman pl G
- "Charles W (Laura) machinist B h 47 Lawrence G
- "Edward T (Mary D) clerk B h 14 Smith S M
- "Emma F widow Leander b 37 Wareham
- "Grace M stenographer bds 39 Brookings

THE W. P. TOBEY AUTO and SUPPLY CO.
SERVICE Cars Overhauled and Repaired
 Volcanizing—Batteries Charged
 Cars for Rent—Auto Supplies **SERVICE**

190

MEDFORD [1918] DIRECTORY

Libby

- "John K (Edith F) foreman h 318 Malden
- "Leonard W (Alene J) reporter B h 67 Yale
- *"Roy T U S A b 318 Malden
- "William H painter h 124 Second W
- Licciardi Andrew groceries 15 Brackett h Malden
- Light Gertrude S teacher Brooks school b 39 Brooks W M
- Lightbown Frederick H (Margaret A) h 29 Kenmere rd G
- "Fred W clerk b 1128 Fellsway
- "William engineer h 1128 Fellsway
- Lightfoot Francis E elevator man b 117 Harvard av W M
- "Francis W (Adelaide) special officer h 117 Harvard av W M
- Lilly Grace W teacher Brooks school b 56 Warren W M
- Lincoln Agnes W h 4 Lincoln rd
- "Carrie T teacher h 65 Ashland
- "Frank E (Annie E) carpenter h 75 Andrew
- "Frank H engineer h 251 Arlington W M
- "Martha E h 65 Ashland
- "Reuberta H h 65 Ashland
- "William A (Eva H) clerk B h 83 Governors av
- Lindahl Bror E machinist bds 32 Benham
- "Carl H (Agda N) painter h 32 Benham
- Lindberg Gustave V clerk bds 8 Taylor
- Lindell Carl J (Elivara) electrician h 42 Alexander av S M
- "Hjalmar S tester b 42 Alexander av S M
- Lindgren Alvin sign painter h Long
- "Carl L (Hulda C) carpenter h 46 Lyman av
- "Henning G (Jennie V) carpenter h 71 Brookings
- *"John L salesman bds 34 Leyden
- "John V (B Maud) shipper B h 34 Leyden S M
- Lindley Henry J (Sarah) claim adjuster h 11 Yale
- Lindquist Tekla widow Alfred A h 20 Clark
- Lindsay Elizabeth L Mrs h 19 Wheeler av S M
- "James B (Marietta) h 76 Court
- "Willis G gauge maker b 19 Wheeler av S M
- Lindsey Ervin G chauffeur bds 36 Court
- "Louis T (Katherine G) waiter h 1 Abbott sq
- Lindsey Robert J (Lucy) painter h 328 Salem
- "William F painter b 328 Salem
- "William W died Nov 7 1917
- Linchan William J (Mary L) salesman h 68 Greenleaf av
- Linge Thomas J (M Ellen) marble cutter h 33 Chandler M H
- *Lingham Clarence M draughtsman h 240 Woburn
- *Linnahan George F (Margeurite C) mgr h 80 Stanley av
- Linnane John (Sarah) gardener h 28 Canal W M
- Linnehan Martin (Hannah) city laborer h 8 Winter Hill rd S M
- Linnell Isabelle widow Henry h 1 Curtis pl
- Linstrom Alice A stenographer bds 15 Otis G
- "Josephine T saleswoman bds 15 Otis G
- "Martha B bds 15 Otis G
- "Oscar machinist h 15 Otis G



Linstrom

- "Peter foreman bds 15 Otis G
- Linton Arthur H (S Maldred) plumber h 15 Austin rd
- Lipowsky Myer tailor 248 Boston av h at Boston
- Lippi William A (Anita) mechanic b 21 Golden av S M
- Lippman William (Florence D) custom house broker h
29 King av
- Lipsett Eliza J widow Francis h 28 Higgins av S M
- Lipson Morris (Annie) real estate B h 113 Dudley
- Liquori Frank (Ida) provisions 410 Salem h 478 Main S M
- Litchfield Alvin S died Aug 7 1916
- "Alvin S Mrs h 64 Boston av
- "Clara bds 64 Boston av W M
- "Cyrus (Mabel A) elevator operator h 358 Main S M
- "Edith R secretary bds 358 Main
- "Forrest R bookkeeper bds 358 Main
- "Howard H tel operator b 358 Main S M
- "Ida b 64 Boston av W M
- "Lora L secretary bds 358 Main
- "Walter S (Mary C) foreman h 555 High W M
- Little Andrew D (Clytie) architect h 10 Fairmont M H
- "Arthur (Kenlit Mfg Co) 36 Locust h at Malden
- "Charles P (Annie) tailor B h 16 Hale av S M
- "Dorothy C teacher Franklin school bds 20 Hastings
lane
- "Fred O (Rose M) salesman B h 14 Mason M H
- "George (Mary C) salesman h 20 Hastings lane
- "John K (Clara I) accountant h 55 Hilldale rd M H
- "Percival C (Catherine F) salesman h 103 Playstead rd
- "Ralph F clerk bds 14 Mason
- Littlefield Albion A (Lura E) motorman h 128 George
- Littlewood Ernest L (Annie A) sheet metal worker h
252 Boston av
- Livermore Henry J died Jan 16 1917
- "Henry J Mrs h 26 Wolcott
- "Terrence P (Lucy C) machinist h 41 Dexter
- Livingston Archibald E (Nina M) bookkeeper h 44 Ware-
ham
- "Alton L (Laura E) brakeman B E Ry h 65 Morton av
- Lloy Alexander M mgr 102 Main h 142 Saunders
- "Alexander (Bessie) mgr h Saunders
- "Robert M (Bessie M) (Craddock Garage) h 25 Emer-
son
- "Sidney R (M Gertrude) salesman h 48 Chester av
- Lloyd Bernard C (Mary E) driver h 12 Union
- Loague William J ship fitter U S Navy Yard bds 17
Wheeler av
- Loan Celia A hairdresser B b 245 Spring G
- "Edward J b 245 Spring G
- "George F driver bds 245 Spring G
- "John J carpenter 222 Middlesex av h 4 Curtis pl
- "Patrick H J (Celia A) glass cutter h 245 Spring G
- Loberg Carl A (Cecilia) tailor B h 36 Alexander av S M
- LOCKE COAL CO** coal, lime, cement, etc 165 Pleasant
Malden and 77 Riverside av branch 450 High W M
See top and bottom edges

**The Directory to a business man is as essential
as a Dictionary to the student**

192

MEDFORD [1918] DIRECTORY

Locke

- "Elmore E pres 77 Riverside av h at Malden
- "Emma P widow Edwin F h 39 Brooks W M
- "Frank H (Mary) brakeman B & M h 111 Magoun av
- "Harry S (Elsie G) baker h 33 Clayton av
- "Paul B (Susan) h 73 Sharon
- Lockhart Agnes Mrs h 63 Edward
- "Constant H (Maud H) inspector h 24 North
- Lockwood Arthur G (Ethel M) golf architect h 24 Brook-
ings
- "Charles M mgr Combination Park b 6 Albion
- Loeman Thomas E printer b 136 Jerome W M
- Lofquist John died June 14 1916
- "Melvina N widow John h 64 Bristol rd
- Loftin Henrietta Mrs h 151 Jerome
- Logan Angus McI died Oct 3 1917
- "Annie F h 356 Salem
- "Bessie W custom corsetiere b 130 Park
- "Edgar T (Mary A) steam fitter B h 58 Canal W M
- "George W (Irene W) gen supt E Cambridge h 50
Brooks W M
- *"James h 171 Arlington
- "Margaret Mrs b 171 Arlington
- *Richard W student bds 50 Brooks
- Logue Hugh S (Julia B) printer h 42 Almont
- "James J (Henriette) lineman h 132 Sheridan av
- Lombard Elisha B (Alice G) salesman B h 35 Boston av
W M
- "Frances E wool b 35 Boston av W M
- "Herman O salesman B b 35 Boston av W M
- Lonergan George E shipper b 27 Douglass rd
- "Julia widow William J h 27 Douglass rd
- "Walter V salesman b 27 Douglass rd
- "William M painter h 27 Douglass rd
- Long Cedric B student b 279 High
- "Edward A (Gertrude M) salesman h 176 Fellsway W
- "Eva widow Timothy b 86 Arlington W M
- "Grace M bookkeeper B b 110 Brooks W M
- "John J (Alice M) supt B h 53 Princeton
- "Michael F (Catherine A) h 86 Arlington W M
- "M Frances widow William H b 110 Brooks W M
- "Robert J h 279 High
- "Simon J (Jeanette) postal clerk h 108 Emerald
- *"Wesley R (Julia M) journalist b 279 High
- Longfellow Ralph G (Mable) telephone inspector h 25
Franklin
- Loomis Charles H (Mary V) h 49 Oakland
- Looney Patrick letter carrier B h 197 Sheridan av
- Lopes Martin chauffeur bds 26 Jerome
- Lord Agnes M C bds 49 Otis
- "Alice G bookkeeper 58 Swan h Malden
- "Arthur C (Mabel R) machinist h 33 Chandler M H
- "Elizabeth R variety 506 Main h 12 Albion S M
- "Francis E bds 49 Otis
- "Guy M (Elizabeth C) optician B h 264 Riverside av
- "Henry M died April 9 1917



Lord

- "Robert W (Rose) conductor h 143 Salem
- "Ruth M Mrs h 19 Washington
- Lorden John rubber worker h 114 Lawrence G
- Loring Bertram C (Sarah F) compositor h 259 Park
- "George E (Etta F) bedding h 26 Gorham rd
- Lorrett John S C (Lillian B) shipper h 16 Corey
- Lossez Edmond (Alene) cigar maker h 167 Grant av
- Lother Frank (Elizabeth) shipper h 289 Riverside av G
- Lothrop Caroline Mrs died April 22 1916
- "Evelyn M bookkeeper bds 20 Gibson
- "Guy A (Edna C) salesman h 83 Spring G
- "James F (Blanche F) foreman h 15 Holton W M
- "James K (May) tourist conductor h 43 Dudley
- "Mary W widow Charles h 20 Gibson
- "Walter plumber h 20 Gibson
- Loud Clarence M (Ada M) line inspector h 66 Greenleaf
av
- "Joseph P architect h 368 High
- Lougee Charles S (Edna W) salesman B h 20 Marion
- "George F (Emma L) salesman h 59 Quincy
- "William T (Ruth G) h 262 Boston av
- Loughlin Catherine widow Thomas b 524 Main S M
- Lounsbury Frances E widow Fred W h 6 Bradshaw
- "Harry L (Luella C) h 11 Tontine
- "James M (Emeline L) shipper h 17 Cross
- Lovejoy Annie M widow Sylvanus h 26 Douglass rd
- "Bernice clerk bds 30 Park
- "George H (Nonna C) solicitor h 21 Benton rd
- "Henry A photo engraver h 44 Warren W M
- "Horace M (Minnie P) h 39 Cushing G
- "Mary L widow Cyrus h 27 Central av
- "Stephen A (Edna M) machinist h 26 Douglass rd
- "Walter W messenger National Shawmut Bank B h 27
Central av
- "William H wood worker h 18 Thomas ct
- "William M (Carolyn M) warehouseman h 30 Stearns av
- Loveland Edward (Florence) porter h 149 Arlington W M
- Loveland Benjamin A (Georgia H) civil engineer h 19
Magoun av
- Lovell Thomas (Catherine) laborer h 4 Western av
- Lovering Abbie F Mrs bds 20 Carney
- "Clara C Mrs died Jan 10 1916
- "Francis H (Abbie M) grocer and provisions 488 High
W M h 42 Harvard av do
- "Frank W (Clara I) contractor and builder h 3 Lovering
rd W M
- "Franklin R (Ruth) salesman h 24 Otis
- LOVERING LEWIS H** (Emma F) pres Co-operative
Bank and contractor and builder 38 Boston av W M
h do See page 6
- "Mary F Mrs h 29 Stoughton av
- "Mildred E clerk bds 20 Carney
- *"Stanley H electrical engineer b 42 Harvard av W M
- Lovern Anna G nurse b 24 Franklin

Highland Coal Co.

Telephone 1020 Somerville

194 MEDFORD [1918] DIRECTORY

Lovern

- "Emma G widow Charles h 24 Franklin
- Lovett George H (Main St Garage) h 41 Stanley av
- "Lucy widow Charles h 15 Newcomb
- Loveys Thomas A (Nellie T) engineer h 17 Wareham
- Low David L (Grace E) supt h 33 Daniels
- "George P (Julia A) b 49 Brooks W M
- Lowder George E (Gertrude) expressman h 44 Manning
- Lowe Charles (Elizabeth) carpenter h 14 Sanger S M
- "Charles E (Ada R) salesman B h 103 Monument W M
- "Charles H (Mary E) printer h 12 Liberty av S M
- Lowell Albert E died Oct 12 1916
- "Cuthbert H (Celestena) clerk B h 32 Irving W M
- "Ernest C student bds 32 Irving
- Lowry Edwin H (Louise C) bookkeeper B b 15 Brooks W M
- "George died July 13 1917
- "Samuel (Olive) mgr 463 High W M h 59 Irving do
- Lowther Joseph A (Alice) carpenter h 8 College av
- Lowthers Charles L (Mary) janitor h 44 Thomas
- Luby Catherine stenographer bds 152 Fellsway W
- "Charles J (Annie) conductor h 152 Fellsway W
- "Mary bookkeeper bds 152 Fellsway W
- Lucas Henry M (Fanny E) clerk h 14 Bennett S M
- "Ida M Mrs h 615 Fellsway
- "Mary E widow William b 55 Pleasant
- Luce Daniel G Mrs h 164 Park
- "Harry A (Ella M) cashier B h 27 Johnson av W M
- "James L (Lena M) salesman h 50 Tyler av
- Lucey Alexander A (Mary L) clerk B h 132 Grant av G
- Lucia Arthur H (Maude A) foreman r 29 Royal h 28 Bowdoin
- "Charles A died Sept 14 1917
- "Edward police h 11 James
- "Herbert (Lydia) clerk b 11 Crescent
- "Matilda widow Charles A h 9 James
- "Oscar clerk bds 11 Crescent
- "Peter M (Clara) stableman 35 Swan h 11 Crescent
- Lucianno Patsy (Fellie) laborer h 133 Arlington
- Lucius Caroline Mrs h 41 Dexter
- "Justin shipper bds 41 Dexter
- "Marie M forelady bds 41 Dexter
- "Richard electrician bds 41 Dexter
- Ludden Helen B clerk b 11 Leyden S M
- "Louise B bookkeeper bds 11 Leden
- Luddy William (Ellen) laborer h 77 Fountain
- Lufkin Arthur R (Almeda) salesman h 6 Stearns av
- *"Benjamin N h 6 Stearns av
- *"Chester W (Ethel M) picture framer h 83 Brookings
- "David W grocer 199 Middlesex av h 199a do
- "Eleanor F widow Ernest S h 71 Cradock av W
- Lupis Joseph (Jennie) painter h 58 Albion
- Luke Ernest W (Sophia) machinist h 59 Surrey
- Lumbert Francis W (Esther J) clerk h 42 Franklin
- Lundberg Agda E stenographer bds 317 Main



Lundberg

- "Ethel J bookkeeper bds 317 Main
- "Fred L (Josephine) tool maker h 317 Main
- Lundin Albert (Sigma O) foreman h 844 Fellsway
- Lundin John E tailor h 14 Usher rd
- Lundgren William (Anna F) wood worker h 84 Newbern
av
- Lundy Mary (Pierce & Lundy) 458 Salem h do
- Lunn James A clerk b 43 Franklin
- "Jonathan A (Cassie) real estate h 43 Franklin
- Lunt C Frederick (Addie F) tea and coffee h 19 Cottage
W M
- Luongo Charles (Josephine) concrete maker h 373 River-
side av G
- Lurnisky Morris grocer 243 Central av h at Cambridge
- Lurts Andrew (Mary) cigar maker h rear 87 Spring
- Lusk Isiah F Rev pastor Trinity M E church h 86 Boston
av
- Luscomb Russ H (Bernice) clerk B h 5 Irving
- Luscombe Emily widow Robert h 273 Salem
- "William T h 273 Salem
- Lutes Bessie E bds 112 Dudley
- "Welsford J (Minnie B) foreman h 11 Hillsboro rd
- Lydon Bartley (Nora painter h 15 James
- Lyman Albert B clerk P O B bds 11 Albion
- "Harry S (Laura G) h 528 Main S M
- "Luther B (Mary A) printer h 73 Capen M H
- Lynch Annie h 144 Fellsway W
- "Daniel F (Helen T) met police h 78 Surrey
- "Edward J (Fanny) wine clerk h 8 Acton circle
- "Edward M (Ethel H) h 293 Salem
- "Hugh A h 144 Fellsway W
- "John (Annie) laborer h 16 Court
- "John machinist b 19 Mystic av
- "John operator b 78 Surrey
- "John J (Celia) sign painter h 23a Gove M H
- "Marion F forelady bds 8 Acton circle
- "Mary A widow William J h 34 Vine
- "William (Mary) stonemason h 15 Mystic av
- "William J died May 10 1917
- *"William V U S A bds 34 Vine
- Lynde Herbert B assessor 80 Main h 37 Hillsdale rd M H
- Lyng Elizabeth widow William nurse b 60 Sharon W M
- Lynn Frederick L engraver bds 4 Cedar Cliff ter
- "John F shipper h 4 Cedar Cliff ter
- "Neil R (Edna S) treas h 9 Curtis
- "William (Mary L) salesman h 46a Hillsdale rd M H
- Lyon Esther L bds 101 Dudley
- "Harold teacher High school h at Somerville
- "James E (Lydia C) salesman h 101 Dudley
- Lyons Annie E widow John h rear 61 Auburn W M
- "Eugene J (Ellen G)shipper B h 490 Main S M
- "Jeremiah F machinist's helper b r 61 Auburn W M
- "Jeremiah J Rev died
- "John (Annie) laborer h r 61 Auburn
- "Martin J (Margaret) fireman h 16 Sheridan av G

Lyons

- "Michael J (Nora) tailor h 107 Harvard S M
 "Thomas carpenter h 80 Albion
 "Thomas J (Catherine) carpenter h 121 Mystic av
 "Timothy J (Elizabeth) foreman h 56 Kenmere rd G
 Mabel Solomon (Fanny) driver B h 40 Newbern av S M
 MacAdam Alexander bookkeeper b 115a Sharon W M
 "John (Ellen) chemist h 115a Sharon W M
 Macadam Charlotte M teacher Brooks school W M b 96
 Capen
 "Stephen A (Annie L) printer h 96 Capen
 MacArthur Amos salesman h 84 North
 "Charles H (Josephine F) cigar maker h 34 Grant av G
 "Charles H Jr b 34 Grant av G
 "Irene D C bds 34 Grant av G
 Macalowski Max M (Josephine A) clerk P O B h 57 Play-
 stead rd
 Macaulay Joseph L student b Guild
 "Roy C (Martha) grocer h 193 Middlesex av W
 "Susan tailoress h Guild
 "Thomas waiter bds Guild
 "William R rubber worker b Guild
 Macauley Allan shipper b 13 Shapley av S M
 "Donald B (Helen C) steward h 28 Dearborn
 "George (Nellie) pattern maker B h 13 Shapley av S M
 "Harry (Minnie) grocer 567-581 Riverside av W h 17a
 Broadway av W
 "James (Eva M) clerk 4 Main h 6 West
 "Marion clerk B b 13 Shapley S M
 "Nellie dressmaker b 13 Shapley av S M
 MacConnell Norman M (Annie A) molder h 79 Pinkert G
 MacCormack C Donald (Trixy H) civil engineer h 14
 Usher rd
 "Frederick J (Catherine) driver h 68 Bowers W M
 "Victoria A Mrs h 14 Usher rd
 Macdonald Edgar H salesman bds 96 North
 "Ernest H bookkeeper bds 15 Whittemore
 "James F (Margaret R) conductor B & M h 50 Bowen
 av
 "John R (Mabel G) steam fitter h 21 Burnside G
 "John W (Lillian M) chef h 15 Whittemore
 "Joseph R (Hilda R) grocer h 532 Main
 MacDonald Alexander h 45 Otis
 "Alexander M (Blanche G) special police h 108 Emerald
 "Angus (Jennie) bridge builder h 134 Winthrop
 "Archie (Susie E) carpenter h 8 Shapley rd S M
 "Arthur C (Genieve S) clerk B h 37 Johnson av
 "Carmon M (Gladys M) painter h 14 Norton
 "Charles A helper b 134 Winthrop
 "Chester R clerk B E Ry b 35 Yale
 "Daniel H (Hazel M) carpenter h 28a Newbern av
 "Daniel M (Pauline C) clerk h 48 Webster
 "Daniel W driver h Long n Saunders
 "Donald L student bds 72 Bristol rd
 "Dougald L (Matilda) wheelwright h 14 Court
 "Edward (Bertha E) blacksmith 15 Winter Hill rd



MacDonald

- "Edward A clerk B bds 206 Fellsway W
- "Edward H shipper bds 36 Brownell
- "Emma widow William T h 36 Brownell
- "Evelyn E Mrs h 72 Bristol rd
- "Gertrude L tel operator bds 206 Fellsway W
- "George S (Nellie V) carpenter h 20 North
- *"Harry E clerk bds 36 Brownell
- "I Murray paint B h 45 Otis
- "James J (Mary E) plasterer h 43 Dearborn M H
- "John A bds 206 Fellsway W
- "John C (Monica) carpenter h 38 Marshall
- "John D (Mary) inspector h 8 Alexander av S M
- "John H (Averill) driver h 10 Leyden S M
- "Joseph (Mary L) inspector h 30 Quincy M H
- *"Joseph F clerk b 134 Winthrop
- "Lottie Mrs h 52 Bow S M
- "Margaret bookbinder bds 206 Fellsway W
- "Mary E Mrs h 10 Emery
- "Roy A clerk B bds 37 Johnson
- "Sarah Mrs h 206 Fellsway W
- "Sarah E stenographer bds 206 Fellsway
- "Stanley B electrician bds 36 Brownell
- "S Morrill (Mary H) h 42 Dudley
- "William T (Catherine R) machinist h 562a Main
- MacDougall Colin H mason h Gaston n Haines
- "Harry S (Cornelia T) h 20 Bradshaw
- "Phylis teacher bds 20 Bradshaw
- MacEachern John E (Esther A) carpenter h 60 Poole G
- MacFarland Edward bookkeeper h 59 Bristol
- MacFarlane E auto finisher h 44 Princeton
- "Mervin clerk b 44 Princeton
- Macfarlane William (Esther) real estate h 90 Sagamore
av W M
- MacGaffey Elizabeth L widow John b 57 Marion
- "Myron A (Grace L) fireman h 57 Marion
- MacGaffin Norman J clerk h 78 Wyman W M
- MacGowan William H bookkeeper B h 70 Wellington rd
W
- MacGregor Perley E (Florence) priv sec h 24 Stoughton
M H
- MacInnes Angus ship joiner h 625 Boston av
- "Joseph F (Bessie I) riveter h 39 Wright av
- MacIntee Annie Mrs h 204 Fellsway W
- "Francis B operative bds 204 Fellsway W
- MacIntosh Georgina E Mrs dry goods etc h 37 Hillsdale
rd M H
- Macintosh John (Maggie) carpenter h 7 Granville av
- MacIntyre Frank A (Mary T) yard man B E Ry h 76
Winchester
- "Thomas (Agnes M) fireman h 17 Willard av
- MacIsaac Charles (Mary E) clerk h 68 Medford S M
- MacKay Allan (Marie G) market man h 16 Emery M H
- "George C S Rev (Mabelle S) pastor South Medford
Baptist church h 544 Main S M
- "Sarah B Mrs died Oct 24 1917

THE W. P. TOBEY AUTO and SUPPLY CO.
SERVICE Cars Overhauled and Repaired
 Valcanizing—Batteries Charged
 Cars for Rent—Auto Supplies **SERVICE**

198 MEDFORD [1918] DIRECTORY

MacKiel Simon P (Minnie M) carpenter h 31 Cotting
 MacKenzie Alexander (Lula) salesman h 51 Wellington
 rd W

"Frank L (Margaret F) engineer B & M h 92 Capen

"Mabel C Mrs h 73 Warcham

Mackenzie Harold (Winifred S) engineer N E T & T h
 110 Capen

"John D clerk B & A h 83 Third W

"Otis C student bds 112 Fells av

"Ray T carpenter bds 112 Fells av

"Thomas (E Ella) carpenter h 112 Fells av

"William E grocer h 33 First W

*Mackey Hugh (Jessie) carpenter h 16 Mayberry

Mackie George (Helen) stone cutter h 15 Chandler M H

"George F (Mary) clerk b 15 Chandler M H

Mackillop Kenneth (Isabelle) dentist 18 Hillsdale rd h do

Mackin John (Elizabeth) laborer h 355 Malden

MacKinnon Allan J (Christina) supt h 48 Wellington rd

"F Roy (Margaret) clerk B h 48 Wellington rd W

"Hector L Rev (Helen) pastor Union Congregational
 church h 42 Marion

Mackinnon Norman (Lillian) carpenter h 25 Valley

Mackintire Warner M (Rose M) clerk 4 Main h 330 Salem

MacLean Alexander K (Jeanette V) compositor h 33
 Martin

"John M (Mary A) lineman h 52 Warner

"Oliver J (Elizabeth K) carpenter h 14 Elliot S M

MacLennon Anna bookkeeper 294 Harvard b 42 William

MacLeod Archie (Isabelle) police h 34 William S M

"George M (Jennie M) engineer h 10 Fountain

"Eva B bookkeeper bds 5 Benton rd

"Herbert R clerk b 34 William S M

"Sadie L clerk bds 5 Benton rd

MacLeod Hugh M (Ada F) millwright b 164 Fulton

"Stephen G boat builder h 164 Fulton

"see McLeod

MacMillan Basil D asst cashier bds Woodrow av

"Frank H (Margaret) granite cutter h 53 Fairfield W M

"John J (May G) foreman h Woodrow av

"John R (Edith M) tailor h 66a Bristol rd

Macmullen Albert H h 72 Almont

MacNaughton Edgar instructor mechanical engineering

Tufts College h 88a Quincy M H

MacNear Charles H (Amelia) h 30 Orchard

"Harry M clerk b 30 Orchard

"Warren W (Alice M) clerk b 30 Orchard

MacNeill Mildred E bds 120 Sheridan av

"William H (Alice) printer h 128 Sheridan av G

MacNish Harry S (Sarah J) bookkeeper h 27a Marshall

"Margaret forelady rms 38 Marshall

MacOnie George W student bds 50 Hillsdale rd

"William (Eleanor J) h 50 Hilldale rd

MacPhee Duncan E (Ella) foreman B h 14 Stanley av

MacPherson Edmund S (Helen K) chemist h 42 Tyler av

"Ewen (Mary E) carpenter h 282 Boston av M H

"James A (Emily A) painter h 21 Quincy

**Malden Electric
Company**



**Malden & Melrose Gas
Light Company**

Phone Malden 780 for service

MEDFORD [1918] DIRECTORY 199

- MacQuarrie Clifton E (Martha) clerk h 20 Gove
MacQuatters Annie E widow William h 75a Edward S M
"Frederick R clerk h 75a Edward S M
MacRae Mary Mrs h 270 Salem
MacRobert John H (Ida) h 124 Fellsway W
MacShane James (Mary) clerk h 76 Surrey
Macy William F (Ella) real estate and insurance 98 Milk
Boston h 131 Mystic W M
Madden Carleton W (Mary E) salesman B h 44 Joseph
S M
"James h 5 Taylor
*"Joseph P clerk bds 68 Fulton
"Patrick (Annie) motorman h 68 Fulton
"Timothy bds 78 Monument W M
"William H (Nellie) driver h 138 Monument
Maddigan John L (Emily L) watchman h 152 Summer
Madison George D helper b 81 Magoun av
"John R (Mary) carpenter h 81 Magoun av
"Susannah bds 79 Sharon
Maes Charles h 63 Lawrence G
Magallis Louis B junk 11 Tufts b do
Magay Mary A bookkeeper bds 102 Boston av
Magee Charles H (Annie O) painter h 29 Grant av G
"Frank (Jennie) carpenter h 163 Riverside av G
"Mabelle K h 265 Boston av
Magnus Thomas H (Gladys G) electrician h 29 Medford
Magennis Edward J (Theresa N) stone mason h 83
Summer
"Francis (Mary) mason contractor 29 Manning h do
Maginnis William J (Alice D) baker M H h 91 Capen do
Magner James M (George M) dyer h 8 Adams M H
Magno Louis shoe repairer 504 Main S M h at Somerville
"Victor (Catherine) janitor h 608 Fulton
Magnus Thomas H (Gladys G) electrician h 29 Medford
Magnuson Carl (Hilda) machinist h 49 Sheridan av G
"Joseph E (Alma C) pattern maker h 16 Willis av
Magoun Katharin student bds 40 Brooks
"Mary widow Sylvanus h 63 College av
"Walter R (Grace E) teller B h 40 Brooks W M
Magowan Mary E widow William H h 126 Summer
Magrath George M (Gertrude M) salesman h 828 Fellsway
Maguire Ann widow John died Jan 12 1916
"Grace C clerk b 35 Brookings
"John (Catherine C) currier h 35 Brookings
"John provisions B b 86 Harvard av W M
"John J moved to Woburn
"Leo J b 23 Logan av
"Patrick (Mary) laborer h 10 Winthrop ct
"Thomas (Mary E) sheet metal worker h 516 Main S M
Magurn John M (Joana F) salesman h 9 Berwick rd
Mahan Mary L Mrs h 829 Fellsway
Mahany John W laundryman b 23 Boston av W M
"Walter T student b 23 Boston av W M
"William C (Dinah) h 23 Boston av W M
"William W (Jennie B) laundry h 16 Monument

Seek, and Ye Shall Find

the progressive man's advertisement in his local Directory. At your service when his goods are wanted

200

MEDFORD [1918] DIRECTORY

- Maher Fred J (Mary E) salesman h 270 Harvard av
"Leo J student b 23 Logan av
"Michael J carriage builder h 23 Logan av M H
"Thomas salesman b 23 Logan av
"Thomas J (Jessie R) barber h 249 Boston av M H
Mahoney Andrew clerk bds 46 Cushing G
"Arthur b 3 Forest
"Bridget Mrs h 29 Summer
"Catherine A widow John grocer 82 Fountain h 81 do
"Cornelius P (Catherine) meat cutter h 600 Main S M
"Crohan (Bridget) ship rigger h 26 Fairfield av W M
"Edward H leather B b 81 Fountain
"Emily E milliner B b 81 Fountain
"Ernest E (Edith H) salesman B h 105 Mystic av
"Helen L stenographer bds 63 George
*"James gold beater bds 24 Webster
"James J (Lucy G) salesman h 63 George
"John h 24 Webster
"John B Mrs h 3 Forest
"John F (Lillian I) salesman h 112 Fellsway W
"John J (Lillian) letter carrier h 10 Fountain
*"John J helper b 24 Webster
"J Edward (Elizabeth O) train master h 57 Quincy M H
"Margaret widow Michael h 24 Webster
"Mary E F b 24 Webster
"Mary E Mrs h 417 Salem
"Mary J saleswoman b 417 Salem
"Richard J Annie T) clerk B h 168 Main
"Robert (Catherine) laborer h 14 Park
"Sallie Mrs h 131 Salem
"Timothy R (Annie) fireman h 66 Lincoln W M
"William J (Mary E) engineer h 37 Paris
Main St Garage (George H Lovett and Ellsworth Pierce)
308 Main
Maine Joseph A mgr 463 High h at Malden
Mainini William R (Marie T) contractor h 79 Hillsdale rd
Maintien Lester N (Eleana) mason b 15 Cherry
"Russell E b 15 Cherry
Maitland David (Jessie J) molder h 4 Williams pl
Malatesta Charles checkman B b 29 Hancock S M
"Joseph clerk b 29 Hancock S M
"Lewis h 29 Hancock S M
Malano Charles (May) laborer h 40 Edward
Malcolm Thelma I millinery h Sturgis near Fulton
MALDEN CARPET CLEANING & MATTRESS CO
W J McKenna mgr 40 Sherman Malden See page
13
MALDEN COAL CO Guy V Cate mgr anthracite and
bituminous coal and wood 172 Pleasant yards Lin-
den av Malden telephone connection See map
MALDEN COMMERCIAL SCHOOL Walter Leroy
Smith pres 156 Pleasant Malden See page 33

Malden Co-operative Bank

48 PLEASANT ST.

Assets, November 1st, \$1,397,174.56

Regular Meetings on the Second Monday Evening
of Each Month

HOURS: 8.30 to 12.30 daily Saturday 8.30 to 12
Second Monday and the Saturday evening previous 7 to 9

LYMAN H. RICHARDS JOHN M. CORBETT

President

Clerk and Treasurer

MALDEN SAVINGS BANK

48 PLEASANT ST. - MALDEN

BANK HOURS—8.30 A. M. to 1 P. M. Also
Saturday evenings for deposits 7.00 to 8.30 P. M.

QUARTER DAYS—Second Wednesday of
January, April, July and October.

DIVIDEND DAYS—Second Wednesday of
April and October.

MALDEN CO-OPERATIVE BANK 48 Pleasant Malden

See above

MALDEN ELECTRIC CO 139 Pleasant Malden See
top lines

MALDEN SAVINGS BANK 48 Pleasant Malden See
above

Mallett Harry D (Fanny L) piano tuner h 9 Johnson av
W M

Mallete Mary Mrs grocer Bowers c Arlington W M h 72
Bowers do

"Stephen shipwright h 72 Bowers W M

Malligan Charles L (Margaret) foreman B h 79 Otis

Mallory Madge widow b 37 Quincy M H

*Malloy Charles P chauffeur b 12 West

"James A (Luella) clerk h 75 Marston

"John gold beater b 12 West W M

"John J hairdresser 56 Main h 12 West

Malnate Charles J (Ethel) salesman h 31 Alexander av
S M

Malone Charles L (Annie I) mgr h 8 Malvern ter

Maloney Catherine widow James G b 74 Magoun av

"Daniel J (Agnes) cook h 254 Spring G

"Dennis J (Margaret) salesman B h 29 Lambert

"Jeremiah E (Anna) butcher h 86 Harvard av W M

Highland Coal Co.

Telephone 1020 Somerville

202

MEDFORD [1918] DIRECTORY

Maloney

- "Richard J (Ellen) Alewife Brook Pumping Station
engineer h 76 Marshall
- "William C (Helen) salesman h 20 Columbus av
- "William J (Agnes M) musician h 74 Magoun av
- Maltesta Louis driver h 29 Hancock
- Mander Harry G apprentice b 61 Winchester
- "Harry W (Lillian E) locksmith 975 Boylston B h 61
Winchester
- "Henry C (Harriet) carpenter B h 29 Medford S M
- "Sydney S electrician B b 29 Medford S M
- Manfred Joseph (Alvero) barber B h 578 Main S M
- Mangel Rudolph O (Wilhelmine) h 58 Tyler av
- "Rudolph O Jr surveyor b 58 Tyler av
- "Sophie stenographer b 58 Tyler av
- Mangelinks Louis (Eudoxie) cigar maker h 42 Spring
- Mangelnixx Theophile (Erma) cigar maker B h 8 Hamlin
av
- Mangels Andrew C (Carrie M) clerk P O B h 357 Main
- Manghelinckxi Oscar (Matilda) cigar maker B h 94 Grant
av G
- Mangione Salvatore J (Catherine D) telegrapher h 43
Medford
- Manion James F treas 188 Boston av h at Boston
- Manley Daniel P (Catherine) harness maker h 13 Mystic
av
- "Ellen A h 18 Princeton
- "Helen G teacher Franklin school b 13 Mystic av
- "Mary A clerk b 13 Mystic av
- **Patrick harness maker b 13 Mystic av
- Mann Albert W carpenter h Taft
- "Annie widow George h 43 Fountain
- "Arthur W (Beatrice C) vending machines h 1020 Fells-
way
- **Eliot J B b 7 Whittemore
- "Elizabeth B Mrs 7 Whittemore
- "G Russell (Blanche E) asst supt B h 64 Auburn
- "James E (Ethel) ins agent h 11 Mayberry av
- "Lida M teacher Franklin school h 59 Woburn
- "Moses W (Elizabeth J C) historical writer h 138
Boston av WM
- Manning Asaphene De F b 84 Allston W M
- "Coleman J (Mary E) foreman h 63 Grant av
- "Cornelius b 57 Summer
- "Frank J (Mary) driver 492 High W M h 225 Arlington
do
- **Frank W clerk b 44 West
- "Franklin stenographer B h 63 Grant av G
- "John J (Alice A) police h 44 West
- "Leonard J principal emeritus High school h Woods
Edge rd W M
- "Mary E hds 63 Grant av G
- "Richard (Mary J) salesman B h 37 Lambert
- Mansell Walter H (Ruth F) electrician h 5 Park G
- Mansfield Almira D widow Daniel G h 29 Boston av



Mansfield

- "James E teacher High school b 92 South
- "William (Charlotte) salesman h 27 Burget avenue
- Manson Mary E widow Alfred S h 381 High W M
- "Waldo S (Millita E) treas (Boston Floor Co) 22 King-
ston B h 118 Woburn W M
- Manthorn Herbert J h 561 Riverside av W
- Manton Ernest A (Caroline E) clerk B h 39 Manning
- "Mary Mrs h 29 Chardon road
- Manuel George M (Henrietta) engineer h 52 Chipman G
- "Grace E bkpr bds 52 Chipman G
- Manzo Frank elevator operator bds 244 Main
- "Joseph (Mary) fruit B h 244 Main S M
- "Michael fruit b 244 Main S M
- Mara Joseph M b 16 Myrtle G
- "Michael M (Grace V) plumber h 16 Myrtle G
- Marble Edmund S (Phoebe) machinist h 20 Mayberry av
S M
- "James H (Lucy A) decorator h 25 Greenleaf av
- Marcarelli Gabriele boot and shoe repairer 75 Newburn h
at Boston
- Marcelle Alec conductor b 188 Fellsway W
- March Charles N (Mildred M) sec h 30 Otis
- Marchessault Roderick C (Claire R) drug clerk h 288
Main
- Marchetti Leo plasterer b 23 Eliot S M
- "Peter F (Mary A) plasterer h 23 Eliot S M
- Marcy Harry C (Nancy M) fireman B & M R R h 59
Sheridan avenue
- "Henry P (Carrie A) janitor B h 10 Newcomb
- "Joseph W (Josephine) maintainer B & M h 3 Adams
- "R L h 130 Middlesex av W
- Marden Charles S electrician h 336 Salem
- "Ethel I tel oper bds 135 Grant avenue
- "George E (Tena) machinist h 135 Grant av
- "Harold S machinist bds 135 Grant avenue
- "Louis (Rose) electrician h 83 Evans G
- "Wendell H (Margaret C) auditor B h 15 Vernon W M
- Mardulier Anton (Marie) cigar maker h 111 Surrey
- Margulis Harry D (Ida) junk h 11 Tufts
- "Louis clerk b 11 Tufts
- "Samuel (Sophie) junk h 180 Salem
- Marie Isabella widow Henri J h 104 Allston W M
- Mark Sarah M Mrs died June 26 1916
- "Stanley (Helen) laborer h 24 Linden
- Markette Frank (Teresa) cigar maker h 19 Myrtle G
- Markey Annie widow Valentine h 34 Clayton avenue
- "May steno bds 34 Clayton av
- Marks Amanda G widow Henry houskpr 248 Park
- "George A (Mary A) carp h Boston avenue
- Marnell Joseph L bkpr b 69 Surrey
- "Mary L steno bds 69 Surrey
- "Regina E steno bds 69 Surrey
- "Richard J salesman h 69 Surrey

Marnell

- "William T (Mary G) railway postal clk h 225 Spring
- *Maroney Henry E student bds 80 Warren W M
- "James E (Charlotte A) painter 45 Purchase B h 80
 Warren W M
- Marquelbreuck Joseph (Celena) cigar maker h 375 Salem
- Marr Thomas F (Mary) engineer h 81 Third W
- Marre John waiter bds 7 Wheeler avenue
- Marsh Enoch machinist h 46 Monument W M
- "George P (Grace A) h 31 Pleasant
- "Kirk W reporter B h 47 Madison
- Marshall Archibald W cigar packer h 46 Court
- "Aubrey carpenter b 81 Orchard
- "Chester F confectionery h 191 Forest
- "Frank W (Sadie F) carp h 7 Temple W M
- "Fred D carp h 234 Arlington M
- "Frederick (Annie) h 37 Manning
- "Furber N (Sarah J) bookbinder h 81 Orchard
- "Mabelle A bkpr 35 Swan b 30 Emerson
- "Margaret R seamstress h 16 Usher rd W M
- "Mary J h 16 Usher rd
- "Minzo L (Jennie) insurance agt h 401 Salem
- "Wilbert B (Rebecca S) trav salesman h 7 Gleason
- Marson Henry F salesman h 111 Dudley
- "Herbert E foreman h 103 Monument W M
- Marsowsky Stanislas lab h 30 Linden G
- Marston David (Catherine) plumber h 30 Circuit
- "Enoch R mason h 9 Monument W M
- "Gifford I buyer b 9 Monument W M
- "Gilman E (Ida) conductor h 240 Riverside avenue
- "G Lester mgr claim dept American Mutual Liability
 Ins Co h 47 Madison W M
- "Norman (Mary) foreman h 32 Sharon W M
- Marsules Ohannes h 16 Foster ct
- Martel Alice S bds 75 Kenmere rd G
- "Charles G student bds 75 Kenmere rd G
- "Charles H bds 75 Kenmere rd G
- "Charles T (Jane) supt B h 216 Spring
- Martell James J (Caroline) cook h 145 Grant avenue
- Martin Alphonso (Mary E) laundry h 64 Winchester
- "Annie widow James h 566a Main
- "Anthony janitor bds 442 Main
- "Anthony (Margaret) tel inspector h 140 Spring G
- "Benjamin pianist h 566a Main S M
- "Charles W (Anna T) mgr B h 12 Magoun avenue
- "David N (Elizabeth E) h 25 Farragut avenue
- "Edward G (Pearl A) carp h Winter c Lyman av
- "Eva M widow Leon L dressmaker 29a Gove M H h do
- "Frank H (Lillian G) insurance agt h 60 Edward
- "Fred F salesman h 16 Cushing
- "George E (Mary F) mechanical engineer b 76 Brooks
- "Harry N (Florence B) salesman h 64 Dexter S M
- "Hugh b 41 Franklin
- "Ida M Mrs h 72a Marion
- "James died April 1 1917



Martin

- "John (Lydia) rigger h 51 Myrtle G
- "John A (Blanche M) auto repairer h 624 Fulton
- "John H (Anna D) telegraph oper h 9 Willis av S M
- "Josephine bkpr 300 Salem bds 21 Princeton
- "Josephine A teacher b 130 Park
- "Lenore Mrs bds 140 Spring G
- "Marion tel oper 71 High bds 145 Grant av
- "Marcus D (Clara L) clerk B h 22 Bow
- "Martha J dressmaker 57 Cotting h do
- "Myra F h 25 Farragut av
- "Perez E h 203 High W M
- "Robert (Catherine) lab h 152 Summer
- "Ruth B Mrs h 45 Chester avenue
- "T Edwin R (Violet D) h 1048 Fellsway
- "Walter G machinist b 76 Brooks W M
- "William (Mary A) repairman h 21 Princeton
- Martini Epifanio F (Josephine) shipper h 491 Main S M
- Martis Christopher H (Mary) printer h 266 Harvard
- Marvel Louis P salesman B h 4 Locke rd
- Marvin Henry H (Alma W) asst prof Tufts College h
6 Marshall
- Mason Albert (Eva P) h 30 Garfield avenue
- "Amos W (Ada M) head waiter h 107 Jerome W M
- "Arthur T salesman bds 547 Main
- "Bessie J teacher High school b 55 Oakland
- "Carmi (Etta G) driver h 15 Bennett S M
- "Emma L widow George W h 547 Main
- "Frank (Sally) h 49 Lincoln W M
- "Frank J (Lena M) bkpr h 38 Jackson rd
- "Frank L (Etta B) creditman h 16 Brooks
- "Frank L widow George W h 574 Main
- "Jessie H sec B h 101 Main
- "Laura M steno bds 38 Jackson rd
- "Lenora E widow Alfred h 130 Park
- "Otto W (Molly) auto repairer h 39 Cherry
- "Paul F (Lillian) clerk B h 113 Grant avenue
- "Perley E (Julia E) Met police h 7 Lambert
- "Ralph B (Susie M) garage 183 Park h do
- "Revillo J (Emily E) clk R M S h 14 Greenleaf av
- "William J (Maud E) printer h 93 Grant av G
- MASSACHUSETTS WHARF COAL CO** 93 Milk Boston
- See back cover
- Masset Henry H h 106 Grant av
- Massey Guy E (Mattie) clerk B h 141 Central av G
- Masters Charles J (Gertrude J) steamfitter h 4 Acton
circle
- "James J (Ethel R) brakeman h 6 Acton circle
- Masterson James E (Anna M) clerk h 198 Fellsway W
- Masterton George W h 17 Hale av S M
- Matarazzo Joseph meat cutter b 19 Fifth W
- Mather Adam commercial traveler h 24 Hillsboro rd
- "Arthur G (Abbie S) engraver B h 57 Ashland
- "Clarence B (Charlotte E) supt 125 Riverside av h 14
Cudworth

THE W. P. TOBEY AUTO and SUPPLY CO.
SERVICE Cars Overhauled and Repaired
 Vulcanizing—Batteries Charged
 Cars for Rent—Auto Supplies **SERVICE**

206

MEDFORD [1918] DIRECTORY

Mather

- "Helena R widow Henry H h 14 Cudworth
- "John lineman b 24 Hillsboro road
- Matheson Daniel H casket maker h 270 Fulton
- Mathews Howard A elevatorman b 79 Dexter S M
- "Lawrence C b 55 Cushing
- "Roy (Hattie B) supt h 26a Maple av
- "William A B (Mary L) steward h 79 Dexter S M
- Mathieson Angus G (Alberta R) salesman h 49 Marshall
- "David (Mathieson & Wood) bds 80 Wareham
- "& Wood (David Mathieson) grocers 610 Main S M
- Mathiews Jedidah wid William b 17 Princeton
- Matson John (Mary J) carp h 92 Bowdoin
- Mattall Fletcher F (Mary) blacksmith h 21 James
- Mattair Robert motorman b 230 Spring G
- Matthes Oscar (Mary) musician h 66 Wicklow av
- Matthews Bertie C shipper 616 Boston av h at Somerville
- "George (Mary) auto repairman bds 7 Circuit
- "Lyman H pres & treas 616 Boston av h at Waltham
- MATTHEWS LUMBER CO** 616 Boston av near North
 Somerville Station See back cover
- Mattinson John T (Agnes M) plumber h 24 Touro av
- Matton Lena and Mary h 837 Fellsway
- Matulewicz Vincenty (Victoria) carp h 539 Main S M
- Maurette Philip G (Margaret) chef h 61 Almont
- Max James F clerk b 40 Fountain
- "Thomas J (Annie) motorman h 40 Fountain
- "Thomas J Jr lab b 40 Fountain
- Maxfield Arthur A (Ida M) electrician h 61 Central av
- "Harold B (Jane G) carriage builder B h 16 Ellis av S M
- Maxham Dale M (Estelle M) machinist h 272 Boston av
- Maxwell Charles E ((Harriet M) salesman h 25 Summer
- "Herbert A (Minnie H) h 41 Dudley
- "Joseph clerk bds 11 Mystic avenue
- "Margaret M bkpr 342 Salem bds 11 Mystic av
- "Martha M Mrs b 41 Dudley
- "Robert D (Ellen) blacksmith city stables h 11 Mystic
 avenue
- May Emma G widow James D h 172 Washington
- "Gordon F (Grace A) salesman B h 60 Hamilton
- "Henry W groceries 564 High h 564a do
- "Kenneth S (Frances S) engineer h 156 Woburn
- Maynard Rose Mrs h 40 Lambert
- Mayo Angie bds 67 George
- "Dudley P bds 578 Riverside av W
- "Elizabeth Mrs h 578 Riverside av W
- "George S (Cornelia V) fisherman h 44 Medford
- "Herbert L (Elizabeth M) engineer h 4 King av
- "Lester L (Edna) commercial artist h 21 Sydney
- "William H (Laura M) fisherman h 15 Marston
- McAdam Hugh F (Florence) sales h 20 Wellington rd W
- McAlhney William (Bessie) laborer h 72b Mystic av
- McAlpine Charles (Della) chauffeur h 44 Fifth W
- McArdle John (Margaret) shipper B h 27 Marshall
- "John T died May 14 1917

**Malden Electric
Company**



**Malden & Melrose Gas
Light Company**

Phone Malden 780 for service

MEDFORD [1918] DIRECTORY

207

- McAuley Annie bds 224 Salem
"James h 119 Emerald
McAuliffe Catherine Mrs h 59 Princeton
"James J artist h 26 Water
McAusland Alfred H b 220 Spring
"Christina bkpr b 107 Dudley
"Isabella G Mrs h 107 Dudley
"Mary H widow Archibald h 220 Spring
McBay Albert rubberwkr b 88 Water
"Charles H (Mary) painter h 88 Water
"William bds 183 Salem
McBrayne Duncan (Charlotte) baker h 162 Sheridan av
McBrearty Thomas (Barbara E) laborer h 8 Union
McBride Alexander (Agnes) carpenter h 61 Newbern av
"Annie h 65 Almont
"Mary E h 65 Almont
McBrine John W (Julia) shipper B h 14 Powder House rd
McBurnie Clyde R (Daisy M) engineer h 35 Corey
McCabe Catherine wid James P h 93 Winthrop
"Edward (Agnes E) motorman h 44 Cotting
"Hugh J (Elizabeth C) inspector B h 11 Malvern ter
McCaffrey James (Margaret) foreman h 17 Wright av S M
"Philip lab bds 9 Salem
"Thomas (Ellen) laborer h 34 Pleasant
McCaig George E (Gertrude F) foreman h 3 Gove M H
McCallum Daniel J telegrapher bds 89 Brownell
McCalmont Elinore B teacher Center school h at Boston
McCann Charles (Catherine) clk h 10 Joseph
McCarren John T (Catherine F) brass finisher h 35 Bow-
en avenue
McCarrick Edward L (Rosalie L) clk B P O h 30 Marshall
McCarron Daniel P (Mabel) clk h 108 Princeton
McCarten Robert P (Sarah J) engineer h 7 Sayso rd S M
McCarthy Alice M h 48 Myrtle G
"Anna widow Daniel h 158 Myrtle G
"Carrie E widow Henry h 24 Fairfield
"Catherine widow John h 62 William S M
"Celia bkpr bds 104 Dudley
"Celia A teacher High school b 9 Chestnut
"Charles E (Angeline) police h 85 West
"Charles J (Katherine G) marble cutter h 44 Golden av
"Cornelius lab h 8 Willard av S M
"Daniel F watchman b 51 Grant av G
"Daniel J (Alice) mariner h 16 Lambert
"Edmund A plumber b 28 Tufts
"Florence H Mrs h 35 Wellington rd W
"George W salesman b 83 Sheridan avenue
"Hannah Mrs h r 86 Main
"Herbert J (Frances E) salesman h 83 Sheridan av
"H Ruth bds 83 Sheridan av
"James F (Mary E) restaurant B h 104 Dudley
"James P b 28 Tufts
"Jeremiah clerk b 62 Williams S M
"John (Ellen F) taxi agt h 61 Bow
"John F fish 154 Salem h 28 Tufts

**When you learn the full use of your Directory,
you will appreciate its value as one of the
best tools in your business**

McCarthy

- "John J (Laura M) letter carrier h 44 Metcalf
- "John T (Agnes T) naval tailor B h 126 Second W
- "Margaret b 171 Riverside avenue
- "Mary widow Thomas h 109 Arlington W M
- "Michael J (Hannah T) foreman h 91 Central av
- "Michael J (Evelyn M) mgr B h 292 Boston av
- "Robert J clerk b 104 Dudley
- "Thomas asst sexton St Joseph's church h West
- "Thomas F Rev pastor St Clemens R C church h 71 Warner
- "Thomas P plumber h 9 Prescott W M
- "William A (Ida B) carp h 123 George
- "William J (Mary E) auto attendant h 61 Bow
- McCarty Edith variety 284 Salem h 25 Lewis
- "James (Edith) storekeeper h 25 Lewis
- McCauley Alfred chauffeur bds 62 Kenmere rd G
- "James (Margaret) cooper h 62 Kenmerc rd G
- "James W auto repairer bds 62 Kenmere rd G
- McClellan Alice B widow John h 18 Tufts
- "John J (Marion L) warrant teller State House h 44 Chandler
- "Mary A Mrs bds 43 Orchard
- "William J (Elytynge P) furniture h 20 Tufts
- McClory Daniel P (Margaret) plasterer h 27 Sheridan av G
- "Francis X shipper b 84 Central av
- "John J (Stella M) shoe packer h 32 Almont
- "Thomas electrician b 84 Central av
- "William (Catherine) mason h 84 Central av
- "William J steno b 84 Central avenue
- McClure Ernest B clerk h 11 Dexter S M
- McCollester Lee S dean of Crane Theological school and prof Tufts College h 48 Professor's row
- McConnell Harry S (Ina F) liquors B h 12 Bradshaw
- McCormack Adeline T Mrs h 15a Logan av
- "George A (George A McCormack Land Company) h 288 Forest
- McCORMACK GEORGE A LAND CO** (G A McCormack) Central av cor Fellsway G branch office Elm near Forest See page 7
- "John T salesman George A McCormack Land Co G b 288 Forest
- "Margaret widow William h 10 Whittemore
- "William F salesman George A McCormack Land Co G b 288 Forest
- McCormick Frank W stationer h 170 Main
- McCorry Thomas (Bridget) packer h 76 West
- McCourt Robert Marshall clerk b 276 Boston av M H
- McCrate William P purchasing agt b 48 Garfield avenue
- McCully Shervington V carp h 25a Lambert
- McCune John (Mary) laborer h 294 Park
- McCurdy John h 173 Central avenue
- McCusker James E (Mary E) (McCusker & Bresnahan) 29 Curtis h do

J. E. McCUSKER

L. P. BRESNAHAN

M^CCUSKER & BRESNAHAN**Plumbers, Steam and Gas
Fitters, Sheet Metal Workers**Ventilators and Skylights, Furnaces, Stoves and Ranges
Repaired, Metal Roofs and Cornices, Jobbing of All Kinds**29 CURTIS ST. - - MEDFORD**

Telephone 1100

McCUSKER & BRESNAHAN (James E McCusker and
Luke P Bresnahan) plumbers gas fitters and sheet
metal workers 29 Curtis See above

McDeavitt John N (Mary) name plate mgr B h 17 Lawrence

McDermod Grace tel oper 71 High bds at Malden

McDermott William (Bertha A) plumber h 14 Willis av
S M

McDonald Alexander (Maria) foreman h 11 Marston

"Andrew C clk P O B b 71 Swan

"Angus D (Mary E) carp h 28 Williams S M

"Annie M hairdresser b 428 Main S M

"Austin sub clerk P O B b 71 Swan

"Charlotte E widow Andrew C h 71 Swan

"Cornelius police b 28 William S M

"Daniel S (Anna) line foreman h 75 Bristol rd

"Francis R (Maude E) civil engineer h 140 Fellsway

"Fred M machinist h 10 Acton circle

"*George clerk b 28 William S M

"George clerk 157 Main b 71 Swan

"James (Nora) insurance h 44 Touro av

"James R (Etta B) publisher B h 85 Brooks W M

"John D (Margaret L) packer h 430 Main S M

"John J supt B h 130 South

"Joseph carp bds 357 Boston av

"Malcolm T (Lillian G) electrotyper h 74 Lincoln W M

"Peter A (Mary F) foreman h 559 Riverside av W

"Ray T (Bertha L) bkpr b 117 Princeton

"Robert G (Rosamond J) h 170 Fellsway W

"R Leonard chauffeur bds 11 Marston

"Thomas E (Catherine) steamfitter h 116 Grant av

"William F b 559 Riverside av W

"see MacDonald

McDonnell John A (Gertrude E) asst traffic chief N E T
& T Co h 17 Alexander av S M

McDonough Agnes Mrs h 327 Main

"Hannah E Mrs h 62 West

"Hugh (Margaret) granite h 101 Sheridan av

"John J clk h 39 Albion S M

Highland Coal Co.

■ Telephone 1020 Somerville ■

McDonough

"Madeline tel oper bds 327 Main

**Thomas P U S A h 62 West

McDowell Alice T nurse b 114 Summer

"Christopher clerk b 114 Summer

"James A clerk P O B b 114 Summer

"Mary A Mrs h 114 Summer

"Robert E clerk B & M b 114 Summer

"Thomas I (Ellen F) steamfitter 42 High h 30 Cottage

McEachen James letter carrier Medford P O h at Arlington

McElroy John B (Mary) machinist h 228 Fellsway W

McEvoy Eileen tel oper 71 High b 50 Marshall

McFadden Bernard J (Rose) salesman h 11a Bradbury av
W

McFall John A (Julia J) chauffeur h 58 Pleasant

McFarland Francis J (Mary J) bottler h 80 Cotting

McFee Bertha D widow James h 26 Alexander av

"Bertha E steno bds 26 Alexander avenue

"James H clerk bds 26 Alexander avenue

McFoote Sarah Mrs h 99 Otis

McGarry James h 54 Cherry

"Patrick J (Flora T) blacksmith h 123 Harvard

McGerity Francis clerk bds 52 Lambert

"James F (Rose) barber h 52 Lambert

McGill John H (Fanny) grindstones 236 A, S B h 56
Vernon W M

"Walter L clerk b 56 Vernon W M

McGillicuddy Daniel J (Catherine) Met water inspector
h 71 Taintor

"Eugene G (Florence) artist h 31 Paris

"Mary J Mrs h 31 Paris

McGillin Roddy motorman h 274 Fellsway W

McGillivray Alexander (Margaret F) builder h 74 Brook-
ings

"Allan P (Sarah E) helper h 61 Edward

"Hugh (Margaret) steam driller h 90 Pinkert G

McGilvray Arthur T (Guila A) electrician h 97 Bowdoin

McGinn Charles (Mary) mason hr 34 Union

McGinnis Peter (Ellen) laborer h r 41 Mystic av

McGloin Michael (Catherine) motorman h 272 Fellsway
W

McGoldrick Hugh A died June 21 1917

McGovern Joseph P (Ina M) foreman Somerville b 544
Main

McGowan Anne E widow Patrick h 144 Winthrop

"Dorothy C teacher b 124 Winthrop

"Florence L tel oper bds 124 Winthrop

"Frederick W lawyer B b 144 Winthrop

"George A (Theresa M) tel inspector b 10 Cotting

"George E (Louise M) vocalist h 124 Winthrop

"George W clerk bds 124 Winthrop

"Henry L steno bds 56 Albion

"James C (Bridget) carrier h 56 Albion

**James H student b 144 Winthrop



McGowan

- "James J shipper bds 56 Albion
- "John A (Ella M) chemist h 44 Washington
- "Louis E (Emily) gold beater h 46 Almont
- "Margaret widow Thomas bds 46 Almont
- "Peter J foreman 58 Swan h at Hyde Park
- McGrath Christopher M foreman b r 230 Playstead rd
- "Daniel C (Ann T) conductor h 10 Maynard
- "Daniel E meter reader bds 230 Playstead rd
- "Frank P (May E) shipper h 33 Hamilton
- "George J (Elizabeth) h 189 Grant av
- "Helen Mrs h 17 Brookings
- "James B (Catherine) machinist h 15 Warren
- "*John C bkpr b 12 Fountain
- "John J (Catherine D) gilder B h 498 Main S M
- "John W (Gertrude) clerk Custom House B h 548 High
W M
- **John W Jr clerk B b 548 High W M
- **Joseph H clerk B b 548 High W M
- "Kathleen A steno bds 33 Hamilton
- "Martin (Jessie G) engineer h 22 Stoughton
- "Mary G steno b 33 Hamilton
- "Michael (Mary) lab h r 230 Playstead rd
- "Thomas (Margaret) laborer h 12 Fountain
- "Thomas laborer b 39 Union
- "Timothy J (Agnes M) millwright h 105 Fellsway W
- "Walter J clk bds 17 Brookings
- McGraw Horace B (Dora A) conductor B E Ry Co h 12
Berwick av S M
- McGuillin Roddy (Catherine) motorman h 274 Fellsway
W
- McGuine Katherine A h 145 Winthrop
- "Robert J (Helen F) letter carrier Medford P O h 145
Winthrop
- "Thomas F (Mary) school attendance office h 143 Win-
throp
- McGuire Ellen widow James H b 58 Cushing
- "Eugene A (Anna M) mechanic h 72 Stanley av
"see Maguire
- McGunigle Archibald R shoe clerk h 265 Boston av M H
- "Edward A (Agnes) gas fitter h 66 Pinkert G
- "James E (Julia) rubberwkr h 68 Pinkert G
- "M Frances corsetiere 265 Boston av M H h do
- McGurty Charles bds 160 Fellsway W
- McHale James J b 14 Columbus av
- "John (Winifred) laborer h 24 Union
- McHatton Nathan A (Florence E) foreman h 8 Winches-
ter place
- McHugh James (Olive) mgr h 165 Middlesex av W
- "William furniture rms 330 Main
- McInnis Daniel (Mary) h 8 Martin
- "John V clerk b 116 Boston av
- "J Frank (Ruth E) draftsman h 36 Marshall
- "Maurice (Nellie) chauffeur h 143 Saunders
- "Peter (Ellen H) currier h 116 Boston av

Charles W. Howard & Son **INSURANCE**
 Fire, Life, Accident
BEST COMPANIES Compensation
 Liability
 Burglary, Plate Glass
 and Automobile

BOSTON OFFICE, 18 TREMONT STREET
MALDEN OFFICE, 32 SUMMER STREET

212

MEDFORD [1918] DIRECTORY

McInnis

- "William B (Lois J) starter B E Lookout rd
- McIntire Florence H steno b 29 Marion
- "Izanna machine operator b 29 Marion
- "Warren S (Ella L) creditman B h 63 Dudley G
- "William H h 29 Marion
- McIntosh Arthur G (Bertha A) carp h 593 Main S M
- "Arthur W carpenter bds 593 Main SM
- "George W (Evelyn C) salesman h 81a Central av
- "John chef bds 244 Spring
- **Larcom carpenter bds 593 Main
- "William (Agnes) plumber h 33 Grant av G
- "William R (Adelaide S) foreman h 199 Winthrop
- McIsaac Daniel E (Catherine) machinist h Rock Glen rd
- "Francis V (Ellen J) plasterer h 58 Wellington rd W
- "William I hotel clerk B h 14 Taylor
- McIver Mary widow George L h 61 Dexter S M
- McJannet Donald R student bds 80 Wareham
- "Malcolm B carp bds 80 Wareham
- McKay Alexander D (Olla F) plasterer h 5 Sydney
- "Belle bds 50 Franklin
- "Daniel (Dolly) carpenter h 40 Albion S M
- "Duncan grocer bds 40 Albion
- "George yacht builder at Marblehead b 34 Grove W M
- "Helen artist bds 34 Grove W M
- "John J (Margaret) inspector B E Ry h 387 Salem
- "Joseph C (Elizabeth) h 34 Grove W M
- "Pauline artist b 34 Grove W M
- "Richard C optician 315 Washington B b 34 Grove W M
- "Robert S J mgr 14 Main h 15 Royal
- "Susan U tel oper 71 High b 6 Berwick rd
- "Thomas W (Susan B) salesman h 6 Berwick rd
- McKee Frederick W creamery 244 Boston av M H h at
 Belmont
- "Stores Co 375 Main
- McKenna Benadette tel oper bds 345 Malden
- "Bertha widow John h 32 Hancock
- "Charles (Mary) lab h 345 Malden
- "Edward L (Bertha A) musician h 17 Jackson W
- "Mary L nurse bds 31 Salem
- McKenzie Elsie Mrs bds 191 Winthrop
- "James A (Mary) h 36 Circuit W M
- McKeon Audrey music teacher 39 Court bds do
- "Catherine widow Daniel h 161 Winthrop
- "Edna hairdresser bds 39 Court
- "Francis C clk bds 47 Paris
- "Harry T produce bds 161 Winthrop
- "James E (Harriet) oculist 147 Salem and druggist 340
 do h 39 Court
- "Jennie bds 161 Winthrop
- "John E. (Catherine) salesman h 164 Washington
- "Joseph W licut Comb A bds 161 Winthrop
- "Mary A h 47 Paris
- "Mary E milliner B bds 161 Winthrop
- "Michael J (Nora) granolithic worker h 74 South

**Malden Electric
Company**



**Malden & Melrose Gas
Light Company**

Phone Malden 780 for service

MEDFORD [1918] DIRECTORY

213

McKeon

- "Patrick (Annie) laborer h 56 West
- "Ralph V clerk 340a Salem bds 39 Court
- "Rose A milliner bds 56 West
- "Thomas J electrician bds 56 West
- McKeown Robert (Jennie) foreman h 20 Emerson
- "Robert Jr salesman h 667 Fellsway
- McKie J Franklin (Susie) carp h 10 Thatcher G
- "William A (Martha) carpenter h 10 Thatcher G
- McKin Ruth E Mrs h 571 High
- McKinley Florence G Mrs dressmaker 10 Washington b
do
- "Frank L machinist h 100 Main
- McKinney Frank (Catherine) laborer h 457 Salem
- McKinnon Alexander (Melinda) h 13 Sharon
- "Joseph (Mary E) clerk B h 20 Dexter
- "Roderick (Sophie) engineer h 11 Medford
- McKnight Edna M b 64 Terrace rd
- "Edwin T (Frances) pres Medford Trust Co and lawyer
45 Milk B h 64 Terrace rd
- McKone Evelyn R student bds 48 Magoun av
- "James L (Ida M) autos B h 48 Magoun av
- "Weldon P autos B bds 48 Magoun avenue
- McKown John P (Gladys E) salesman h 48 Bowers
- McLaughlin Bernard (Celia M) tonics h 77 Adams
- "Ernest druggist bds 729 Fellsway
- "James (Agnes) electrician h 75 Evans
- "James F (Annie H) electrician h 422 Main
- "John (Catherine) teamster h 12 Western avenue
- "John J (Mary J) clerk B P O h 41 Dartmouth
- "Mary Mrs h 4 Bowdoin
- "William L (Harriet E) bkpr B h 15 Medford S M
- McLean Alexander (Flora) carp S M h 11 Wareham
- "Allan carp bds 28 Williams
- "Angus D (Mabel S) cashier B h 74 Adams M H
- "Angus D (Mary) motorman h 393 Salem
- "Charles carpenter bds 11 Wareham
- "Charles A (Annie) fireman h 71 Marshall
- "Charles F (Margaret E) clerk R M S h 85 Bristol rd
- "*Daniel S U S A bds 393 Salem
- "Dolina dressmaker bds 5 Sydney
- "Donald C salesman bds 74 Adams M H
- "Edward J ironwkr bds 34 Washington
- "Frederick W (Mabel E) supt B h 14 Stevens
- "Hannah widow Samuel D h 15 Fountain st ct
- "Hugh M (Bertha M) steamfitter h 43 Orchard
- "John A carpenter bds 11 Wareham
- "John R (Annie) Met police h 9 Lambert
- "John R insurance b 15 Fountain st ct
- "Thomas S (Christina) electrician h 457 Salem
- "William F printer B bds 15 Fountain st ct
- McLeester Catherine Mrs bds 168 Fellsway W
- "Thomas G (Georgie B) auto repairer h 132 Fellsway W
- McLellan Matilda C dressmaker bds 25 Edward

THE W. P. TOBEY AUTO and SUPPLY CO.
SERVICE Cars Overhauled and Repaired
Valcanizing—Batteries Charged
Cars for Rent—Auto Supplies **SERVICE**

- McLELLAN W H** awnings tents flags etc 8 Canal Boston
See front cover
- McLeod Alexander** (Christina) h 59 Newbern av
"Kenneth (Calista E) clerk B h 12 Greenleaf av
"Mary widow Daniel h 286 Fellsway W
- McLerie Samuel** (Margaret T) bkpr h 15 Malvern ter
- McLucas Harold** (Amelia) watchman h 128 Jerome W M
- McMahon Ambrose J** optician h 228 Fellsway W
"Anna M Mrs bds 61 Wicklow av
"Frank janitor Tufts College h 9 North
"Henry J salesman b 114 Winthrop
"James H (Elizabeth F) printer h 114 Winthrop
"John J Rev asst St Joseph's church h 114 High
"John M (Grace) printer h 228 Fellsway W
"Rose widow Patrick h 228 Fellsway W
"William E (Margaret) conductor h 15 Walker
- McManus Charles A** (Margarida) salesman h 232 Fellsway
W
"Esther L steno bds 59 Princeton
"Francis C (Ethel) salesman h 23 Liberty av
"Henry C clerk h 23 Liberty avenue
"Johanna Mrs h 59 Princeton
"Maria Mrs died Nov 25 1916
"Thomas clerk b 287 Salem
- McMillan Eleanor M** Mrs h 182 Forest
"Joseph Z (Mary) chef h 19 Fulton
"Percy L chauffeur h 362 Fulton
"Ralph E (Mary D) writer h 31 Magoun av
- McMullen Albert H** (Helen) motorman h 67 Grant av G
"John F (Luella M) inspector B h 219 Salem
"John H (Theresa A) foreman street dept h 12 Clayton
avenue
"Joseph (Catherine) bartender B h 5 Valley place
- McNally William F** (Mary A) clerk h 28 Golden av S M
- McNamara Anna** widow Harry h 234 Fulton
"Arthur (Margaret M) optician b 47 Bowen av
"Lawrence J (Catherine A) clerk h 47 Marshall
"Michael J (Mary K) electrician h 341 Malden
"Thomas P (Margaret M) salesman h 8 Webster
"William H (Martha) steward Medford Club h Fulton
st
- McNamee Charles** (Catherine E) inspector B h 64 Sharon
W M
"Robert E (Margaret) battery maker h 239 Spring
- McNaught Thomas J** (Caroline) machinist h 58 Pinkert G
- McNeal Harrison G** (Annie E) conductor h 17 Cross
- McNeil Alexander S** (Georgia) carp h 580 Main S M
"Alexander S (Elizabeth G) h 47 Rock Glen rd
"Francis E (Gertrude) tel oper B & M R R h 19 Fifth
W
"Rachel bds 106½ Washington
"William (Mary B) photo engraver h 99 Yale
- McNeill Frank S** clerk bds 16 Brooks pk
"George E plumber 464 High W M h 4 Allston ter
"Hugh steno bds 16 Brooks pk

**Malden Electric
Company**



**Malden & Melrose Gas
Light Company**

Phone Malden 780 for service

MEDFORD [1918] DIRECTORY

215

McNeill

"Stanley H (Hattie E) clk B h 235 Boston avenue

"Thomas D clk bds 16 Brooks pk

"William F (Elizabeth S) foreman h 16 Brooks pk

McNerny Patrick (Catherine) motorman h 48 Evans G

McNicol Jean Mrs h 8 Wheeler avenue

McNulty Francis L (Gwendolyn) salesman h 9 Thatcher
G

"Frederick M bds 90 Kenmere rd G

"Henry P (Laura E) buyer h 125 Central av G

"John E salesman bds 55 Cherry

"John F carpenter bds 90 Kenmere rd G

"Michael A laborer bds 90 Kenmere rd G

"Thomas F (Catherine J) carp h 90 Kenmere rd G

McOnie Eleanor J Mrs teacher of oratory h 50 Hillsdale
rd

"George student bds 50 Hillsdale rd M H

"William foreman h 50 Hillsdale rd M H

McPartland Philip (Helena) machinist h Rock Glen rd

McPartland Bernard J (Margaret H) coppersmith B h 539
Main

McPeck George E clerk bds 44 Allston W M

"Nora widow Neal E h 44 Allston W M

McPherson Charles W (Annie) dentist 57 High h 5 Hast-
ing's lane

"Frances A widow bds 203 High W M

"John teamster rms 9 Salem

"William (Mary L) packer h 82 Canal

McQuade George F (Hilda N) clerk h 77 Wareham S M

"John H dentist 22 Harvard av W M h do

McQueeney William printer b 7 Bellevue ter

McQuestion James (Rosamond) engineer h 222 Fellsway
W

"Walter engineer bds 222 Fellsway W

McQuiggan Annie widow Cornelius h 86 Dexter

"George C steno bds 86 Dexter

"Mabel dressmaker bds 86 Dexter

McQuillan George H (Josephine) foreman h 154 Fellsway
W

McQuirey Annie widow John h Saunders

McRae Duncan C (Mary C) painter h 232 Salem

"Emery G (Euta G) carbon printer h 9 Alexander av
S M

"Mary widow John bds 9 Alexander av S M

McSheehy George P bakery 271a Main h 92 Stanley av

McSweeney John P civil engineer bds 30 Circuit

"Michael J (Nora) boxmaker h 30 Circuit

McSwiney Eugene clerk 460a Main rms 12 Liberty av

Meacon Ralph E (Alice) salesman h 152 Middlesex av W

Mead John H chauffeur bds 66 North

"Mary C polisher bds 6 North

"Michael F (Mary A) mgr h 6 North

Meade Joseph A conductor bds 86 Grant avenue

"Thomas F (Mary A) motorman h 86 Grant av

"William H (Margaret M) chauffeur h 37 Almont

LAST YEARS DIRECTORY is as valuable
as a last years Almanac
It may send you miles out of your way

216 MEDFORD [1918] DIRECTORY

- Meader Joseph B salesman bds 9 Irving
 "Margaret bds 114 Washington
 "Victorine Mrs h 9 Irving
- Meadows Anthony salesman h 16 Bow S M
 "Lena widow Anthony salesman h 16 Bow S M
- Meagher Fred J (Sarah) ladderman Ladder 1 h 28 Cottage
 "Grace E clk bds 50 Hamilton
- Mealey Alice clerk h 320 Main S M
 "Catherine C nurse h 320 Main S M
 "Grace stenographer bds 320 Main S M
- Meaney M Frank (Julia A) conductor h 60 Fells av
 "William J (Florence M T) foreman h 19 Colby
- Means Anna W Mrs died July 19 1917
 "George B (Gertrude P) typewriter h 130 Summer A
- Medeiros Clement D (Isabelle) cutter h 60 Grove
- MEDFORD AMUSEMENT CO** 36 Salem See page 7
 "Armory 190 High
 "Board of Trade 53 High
 "Boys Club 26 High
 "Club Summit rd
 "Co-operative Bank 25 High
 "District Visiting Nurses Association 14 Salem
 "Flower and Gift Shop 42 Salem

Tel. Medford 47 8 to 12 A. M., 1 to 8 P. M.

Medford Furniture Exchange

A. W. CAMPBELL, Prop.

141 MAIN ST., - - - MEDFORD

**FURNITURE BOUGHT, SOLD,
EXCHANGED, STORED**

Notify us by card or phone. We will call and
give cash estimate

Furniture Stored in Clean and Dry Private Rooms

MEDFORD FURNITURE EXCHANGE (Arthur W
Campbell prop) Furniture and Storage 141 Main
See above

**MEDFORD HACK, LIVERY & BOARDING STA-
BLES** (Walter A Curtis) 61 Salem See page 7
 "Hillside Garage (James T Dennison) h 364 Boston av
 "Historical Society 6 Main
 "Home for Aged Men and Women 203 High
 "Hospital Nellie J Henderson supt 67 Magoun av

W. J. WOOD, Pres.

J. E. KIMBALL, Treas.

MEDFORD ICE COMPANY

PURE ICE

Right Prices Our Service the Best

We Solicit Patronage
and Guarantee Satisfaction

OFFICE AND STABLE

35 SWAN ST.

Telephone 360

MEDFORD ICE CO office 35 Swan telephone See above

“Inn John A Hart prop 81 Main

“Inn Stables r 81 Main

“Mercury Medford Publishing Co publishers 89 Main

“Medford Messenger 254 Harvard and 40 Salem

“Opera House Odd Fellows' bldg 18 High

“Printing and Picture Framing Co (R H Wagner) 21
Riverside avenue

“Public Library 111 High

MEDFORD SAVINGS BANK 29 High telephone See
page 11

MEDFORD THEATRE (Geo J Hackett mgr) 34 Salem
See page 7

MEDFORD TRUST CO 25 High See page 3

“Tuberculosis Dispensary 14 Salem

“Water and Sewer Department 52 Swan

“Woolen Mfg Co The mfr wool boots and hosiery 30
Ship avenue

“Yacht Club 121 Riverside avenue

Meehan Esther A stenographer b 267 Boston av M H

“James (Mary) foreman h 6 Douglass road

“John B clerk B h 117 Fellsway W

“John J clerk h 19 Medford

“Joseph T salesman h 42 Monument

“Mary Mrs b 267 Boston M H

Meeken Harvey L (Elsie W) clerk h 5 Cudworth

Highland Coal Co.

Telephone 1020 Somerville

218

MEDFORD [1918] DIRECTORY

- Meer Thomas M (Grace) janitor h 3 Allston ter
 Meers George W (May J) mason helper h 294 Park
 Megowan Isabell gold cutter b 42 Cross
 Mehlman Robie W carpenter h 27 Sturgis near Fulton
 Meigs Joseph E sec B h 87 Dudley
 Mekler Morris mgr 454 Salem h at Dorchester
 Melanson Fiorin G (Julia) rattan worker h 34 Forest av
 Mellen Charles N (Catherine) carpenter h 57 Albion
 "Charles S groceries and provisions 72 Albion S M h
 57 do
 Mello Manuel S fish 362a Salem h at Somerville
 Meloon Charles C lead glazier B h 3 Osgood
 "Ivy C student b 3 Osgood
 "Mary C student b 75 Quincy M H
 "Mary C widow Hopkins H h 75 Quincy M H
 "Winifred stenographer b 75 Quincy M H
 "see Malone
 Melville David G carpet designer h 52 Magoun av
 "Rachael W housekeeper 52 Magoun av
 "Robert machinist b 52 Magoun av
 Melvin Carrie E tel operator B h 163 Main
 "Charles F (Carrie L) clerk 118 Main h 163 Main
 "George H (Mary E) baggage master B & M h 30
 Emerson
 Menadies Lester P (Beatrice M) bookkeeper h 77 Prince-
 ton
 Menard Albert (Lizzie) clothing trimmer B h 8 Cherry
 "Charles W (Ethel L) elevator man B h 32 Albion S M
 "Mark W U S A b 8 Cherry
 Menkello Mark (Josephine) candy maker B h 48 Medford
 Menns Albert W (Dorothy) surveyor h 86 Fourth W
 Mercer Frederick G (Margaret M) met police h 70 Prince-
 ton
 "Mary F widow George H h 14 Eliot S M
 Merchant Henry W (Elizabeth) conductor h 33 Ames
 "Walter laborer b 16 Rockwell av
 Mercurio Gregorio (Jennie) barber b 16 Leyden S M
 Merkure Arthur h 13 Newbern av
 Merola Rudolph (Sevarino) tailor h 94 Summer
 Merriam Ellen S h 11 Yale
 "Robert W (Anna L) inspector h 151 Fulton
 Merrick Edward J (Margaret T) joiner h 11 Emerald
 "Richard H salesman h 154 Winthrop
 "William A clerk b 154 Winthrop
 Merrifield Chester A (Ada) driver h 17 Wellington rd W
 Merrigan James (Jennie E) plumber h 21 Wareham
 Merrill Arthur W clerk B h 92 Otis
 "Asa C (Florence) salesman h 135 Harvard av
 "Carl B student bds 92 Otis
 "Eugene E (Mary J) jeweler h 51 Lawrence G
 "Herbert A (Florence J) inspector h 197 Boston av
 M H
 "Herbert E (Anna G) salesman h 195 Boston av M H
MERRILL P W CO window screens 53 First cor Thorn-
 dike E Cambridge See page 10
 "William H (Lilla B) foreman h 47 Sayso rd

**Malden Electric
Company**



**Malden & Melrose Gas
Light Company**

Phone Malden 780 for service

MEDFORD [1918] DIRECTORY

219

- Merritt Milton E (Beatrice H) clerk h 12 Pearl
"Nettie O Mrs h 38 Golden av S M
"Willard E (Elizabeth A) h 20 Bowdoin
Merry Herbert A (Lena D) carpenter h 26 West
*"Percy salesman bds 26 West
Merson Susan Mrs died July 18 1916
"William F (Carrie G) painter h 183 Salem
Merz Gustave A (Lula) mason h 10 Lapham
Merve George N H (Florence E) conductor h 29 Wash-
ington
"Raymond M (Ruth K) stenographer h 36 Hamilton
Messer Annie L widow Charles A h 42 Cherry
"Charles S (Harriett R) conductor h 10 Abbott
"Elizabeth M bookkeeper b 53 Dudley
"Horace W (Edith L) salesman h 22 Johnson av
Messina Fred (Helen C) printer and engraver B h 54
Williams S M
Messitte Henry (Louise) cigar maker h 330 Malden
Metcalf Charles T (Bertha F) salesman h 1114 Fellsway
"Edna M Mrs h 8 Brookings
"Harriet widow William P b 33 Walnut
"Jennie P h 80 Otis
"Paul H civil engineer h 80 Otis
Metropolitan Water Works Amaranth av n Myrtle
Meurer Peter J (Etta M) leather goods B h 8 Liberty av
S M
Meyer Edward J (Mildred R) wholesale provisions h
1116 Fellsway G
"Ernest A chauffeur b 165 Arlington W M
"Harold A (Ethel) bond salesman 70 State B h 294 High
"Mary M widow John C h 165 Arlington W M
"William J clerk h 165 Arlington W M
Meyers Max estimating clerk h 27 Chandler M H
Michaelson Edward cabinet maker rms 330 Main
"Julius (Mary) dye maker h 66 Wareham
Michener John T (Sarah) engineer h 21 Burnside G
"William b 21 Burnside G
Michigan Charles hairdresser 319a Boston av M H h do
Middlemas Josephine Mrs b 114 Spring G
Middlesex Publishing Co 40 Salem
Middleton Arthur W (Mary B) salesman h 24 Hillsdale rd
"John R (Ellen M) port engineer h 26 Jackson rd
Miett Joseph A clerk b 19 Liberty av S M
Miga Andrew (Anna) boot maker h 281 Riverside av G
Miles George painter h 23 Douglass rd
"William C (Christie) pres W C Miles Co h 43 Forest
MILES W C CO house finish 89 Riverside av telephone
See back cover
Millan Horace E salesman h 21a Gove
Millar Robert steam fitter b 135 Grant av
"Robert bds 408 Salem
"Stewart W commercial traveler h 135 Grant av
"Stewart W Jr clerk b 135 Grant av
Millen John (Agnes) lgazier h 17 Mayberry av S M
"Joseph (Mary E) foreman h 80 North

Charles W. Howard & Son Malden's
Oldest Office
 Malden Office, 32 SUMMER ST. Boston Office, 18 TREMONT ST.
 WE SELL LAND, HOUSES and all kinds of
 REAL ESTATE INVESTMENTS

220

MEDFORD [1918] DIRECTORY

- Miller Albert N (Louise) foreman h 80 North
 "Blanche E b 24 Dudley
 "Bridget Mrs h 839 Fellsway
 "Charles E (Lillian W) confectioners' supplies B h 16 Chestnut
 "Charles L (Mary F) installer N E T & T Co h 11 Berwick rd
 "Clarence W (Eva) salesman h 53 Hamilton
 "David J (Elizabeth) h 25 Daniels
 "Frank B (Nellie M) laundryman h 19 Thatcher G
 "George S (Marion S) sec to pres Tufts College h 128 North
 "George W (Mary A) clerk h 41 Albion S M
 "George W (Edith J) steam fitter h 49 Yale
 "James E (Evelyn K) pullman porter h 65 Lincoln
 "John (Agnes) glazier h 17 Mayberry av
 "John H (Nellie M) machinist h 44 Cushing G
MILLER JOSEPH C JR (Lizzie P) printer 7 Lauriat pl
 h do See over Printers Business Directory
 "Joseph S (Rebecca) tailor h 11 Shapley av
 "Joseph W (Mildred) clerk h 53 Poole
 "Lloyd W b 16 Chestnut
 "Marion I bookkeeper 5 Lauriat pl h do
 "Miner Mrs h 8 Madison
 "Percy J (Bessie) chauffeur h 362 Fulton
 "Peter (Ida) shoemaker h Gaston
 "Robert (Laura A) engineer h 261 Boston av M H
 "Samuel E (Florence) M) conductor h 7 Allston ct
 "Sherburn E (Mildred) jeweler engraver h 18 Oakland
 "Stewart N (Marion H) electrician h 25 Lambert
 "Stewart W (Isabel) salesman h 408 Salem
 "Stewart W Jr U S A bds 408 Salem
 "Thomas L W bds 839 Fellsway
 "Timothy F (Mary) iron worker h 90 Second W
 "William M engineer bds 56 Stanley av
 "William M (Helen M) brakeman B E Ry h 36 Newbern av
 "William R (Emma H) carpenter h 56 Bowdoin
 Millet Gertrude H Mrs h 150 Park
 Millett Amelia L Mrs b 11 Sharon
 "Gordon D (Oliven A) painter h 11 Sharon
 Milligan John Jr steam fitter b 11a Golden av S M
 "Josephine widow John h 11a Golden av S M
 Milliken Fred W carpenter h 8 Myrtle G
 Millin Mary widow William E h 166 Arlington W M
 Milfington Gilbert D (Kittie F) clerk Ry M S B h 37 Sharon
 Millner Harry M draughtsman b 24 Granville av
 Mills Ashley (Laura) salesman B h 13 Marion
 "Edith W b 60 Salem
 "Fred W (Florence) salesman h 39 Everett
 "George Westgate physician 60 Salem h do
 "Harriet A widow Bailey T h 121 Park
 "Henry A (Dora) salesman h 45 Sharon W M
 "Walter H (Mary E) printer pressman h 64 Marion

**Malden Electric
Company**



**Malden & Melrose Gas
Light Company**

Phone Malden 780 for service

MEDFORD [1918] DIRECTORY

221

- Milne James (Barbara) salesman h 74 Wicklow av
Miner Jeanette C Mrs bds 89 Albion
"John A (Grace) chauffeur h 58 Dartmouth
Minitier Bridget widow John F bds 1118 Fellsway G
"James H rem to Allston
"James L rem to Allston
Minkemer Frederick C (Marion L) artist h 43 Carolina
"Gertrude L bds bds 43 Carolina
Mintiens Anthony J (Mary) cigar maker h 27 Grant av
Minton Elsie E clerk b 45 Douglass rd
"Mary L stenographer b 45 Douglass rd
Mitchell David H (Elizabeth) prison officer h 286 Boston
av M H
"Edna E Mrs h 71 Adams
"Edward L druggist h 24 Manning
"Edward W supt Oak Grove cemetery h 230 Playstead
rd W M
"Elmer A (Ina M) printer h 8 Maple av
"Ernest C bds 366 Salem
"Eva L Mrs b 66 High
"George A F Jr h 152 Middlesex av W
"Hattie A h 543 Main
"Hattie M h 170 Riverside av
"Henry E salesman b 508 Salem
"Hortense E clerk 16 High h 8 Western av
"Hortense G stenographer b 42 Taintor
"Hinckley G prof Tufts College h at Boston
"James H (Mary A) carriage painter h 42 Taintor
"James E (Mary E) motorman h 148 Fellsway W
"John (Elsie) compositor B h 200 Spring
"John A (Mary E) butcher h 9 Sanger S M
"John F (Abbie E) foreman h 566 Main S M
"John J U S Marshall B h 24 Manning
"Lawrence (Ruth B) at 85 Devonshire B h 9 Grove W
M
*"Lawrence C student b 230 Playstead rd W M
"Louis A (Edna S) sec h 183 Middlesex av W
"Maria E h 24 Manning
"Marion widow William h 80 Wareham
"Mary A widow Thomas A h 366 Salem
"Ormiston C (Elizabeth C) salesman h 16 Alfred ter
"Rose b 42 Taintor
"Samuel mason h 96 Otis
"Sarah bds 96 Otis
"William S (Mabel) broker B h 32 Terrace rd
"William T (Jennie) selector h 18a Maple av
Mitten James A radiator tester h 14 Smith
Moakler J Chester (Theodora) salesman h 69 Summit rd
"Ruth A widow John h 8a Salem
Moats William E (Bertha) salesman h 38 Gleason W M
Moberg Oscar H (Florence M) trav salesman h 48 Bow-
doin
Moffat Lillian M widow George B dressmaker 15 Irving
h do
Moglia Lena clerk h 25 Fountain

THE W. P. TOBEY AUTO and SUPPLY CO.
SERVICE Cars Overhauled and Repaired
 Vulcanizing—Batteries Charged
 Cars for Rent—Auto Supplies **SERVICE**

- Moholland George W (Nora M) salesman B h 411a Main
 Moir Margaret h 45 Adams M H
 Moister Bertha b 20 Taintor
 "Charles clerk b 20 Taintor
 "Matilda A Mrs h 20 Taintor
 Moland George (Hattie) (Grant & Moland) 65 Riverside
 av h 12 Willard av S M
 Moldt Harry J (Louise M) photo engraver h 45 Williams
 Molinari Luigi (Jennie) rigger h 306 Main S M
 Mollica Dominick publisher h 9 Bradbury av W
 "Manlio student b 9 Bradbury av W
 "Zacharie A physician 9 Bradbury av W h do
 Molloy Bartholomew J (Helen F) chauffeur h 15 Walker
 "Charles C (Margeurite) carpenter h 387 Salem
 "John J (Susan T) telegrapher h 87 Brownell
 Monagle John (Annie) blacksmith h 20 Hale av
 "William blacksmith b 65 Edward S M
 Monahan Edward J (Carrie A) clerk h 81 Wareham S M
 "James P (Agnes) operative h 7 Lambert
 "John city laborer h 159 Main
 Monks Annie nurse rms 121 Park
 "Jennie music teacher 147 Salem rms 92 Otis
 "Maria A (Austin & Monks) 508 Main h 39 Albion S M
 Monroe David (Catherine) carpenter h 21 Mystic av
 "Inez rubber worker bds 25 Mystic av
 Montague Anna b 51 Marion
 "Elizabeth S widow Leroy J h 51 Marion
 "Frederick J (Irma) machinist h 112 Fellsway W
 "LeRoy S R laborer bds 51 Marion
 "Victor H chauffeur bds 112 Fellsway W
 Monte Wilfred O artist B h 4 Marshall
 Monteith Mary Mrs died April 18 1917
 Montello Vincent (Lucy) grocer 204 Washington h 68
 Spring
 Montgomery A Edward civil engineer h 75 Brookings
 "Anna E Mrs h 98 Sharon
 "Harry F (Amy M) chief clerk N E T & T h 19 Smith
 "John (Adelle S) public accountant h 103 Playstead rd
 "John H died June 15 1916
 Montle Charles A (Teresa) motorman h 1118 Fellsway G
 "Thomas F (Nora A) mgr h 320 Malden
 Montpetit Alfred carpenter h 10 Windsor rd
 Moody Ernest H (Annie) train man B & M h 62 Logan
 av G
 "Grace J bds 72 Spring
 "Jesse W (Hattie J) master mechanic h 20 Hillsdale rd
 M H
 "Mary G Mrs prop Sunshine Laundry 46 Spring G h
 72 do
 "Ralph O clerk B & M bds 72 Spring
 "Walter S (Mary F) dentist B h 35 Grand View av
 "William H (Julia A) painter h 29 Daniels
 Mooney Arthur H (Lucy A) artificial limbs mfg h 7 Smith
 S M
 "Bernard (Bridget) laborer 16 Tufts

**Malden Electric
Company**



**Malden & Melrose Gas
Light Company**

Phone Malden 780 for service

MEDFORD [1918] DIRECTORY

223

Mooney

- *"James laborer b 16 Tufts
- "John laborer b 16 Tufts
- "John J clerk b 16 Tufts
- "John W grain h 55 Allston W M
- Moore Alice J Mrs h 11 Malvern ter**
- "Anna F tel operator 71 High bds 47 Myrtle
- "Annie widow Charles J h 47 Myrtle G
- "Arthur G (Mary E) printer h 55 Stanley av
- "Charles F (Nellie F) foreman B h 16 Shapley av S M
- "Charles J h 47 Myrtle G
- "Christian yard master h 36 Third W
- "Daniel F (Annie J) conductor h 32 Marion
- "Edmund L insurance inspector bds 101 Magoun av
- "Edmund W (Rosamond L) h 101 Magoun av G
- "Elizabeth A Mrs grocer 235 Harvard h 1 Benton rd
- "Elizabeth T Mrs h 36 Marion
- "Ernest B (Grace) vice pres Medford Trust Co also agent 18 Tremont B and ins 7 Forest h 24 Rural av
- "George A (Grace H) piano hardware B h 545 Riverside av W
- "Herbert C salesman h 16 Gleason W M
- "John clerk B & M b 58 Medford S M
- "John A (Emma) clerk h 83 Myrtle
- "John J (Bridget) foreman city stable h 68 Almont
- *"Joseph U S N b 47 Myrtle G
- "Joseph H (Clara) brass moulder h 32 Hancock
- *"Lawrence B clerk b 24 Rural av
- "Lucy M Mrs died Oct 28 1917
- "Margaret teacher of gymnastics bds 24 Rural av
- "Marjorie A saleslady bds 55 Stanley av
- "Melvin E (Louisa) driver h 148 Fellsway W
- "Roland A salesman b 55 Stanley av
- "Ruth E b 55 Stanley av
- "Thomas J (Elizabeth A) steam fitter h 1 Benton rd
- "William J (Bessie) mechanic h Gordon rd
- "William D (Mary) marine engineer h 36 Adams
- "William J variety 289 Harvard h 2 Berwick rd
- Moorhouse Arthur B Mrs h 33 Walnut**
- "Helen W teacher b 33 Walnut
- Moran Alfred P (Mabel) printer h 220 Middlesex av W**
- "Elizabeth R tel operator bds 185 Salem
- "Frank E (Ethel M) clerk h 90 North M H
- "George P (Bessie) motorman h 326 Malden
- "Michael L (Catherine) (Harvard Grocery Store) 379 Salem h 183 Grant av
- "Nicholas N A (Catherine) longshoreman h 32 Stanley av
- "Thomas (Mary A) h 185 Salem
- "William H (Mary A) restaurant h 134 Middlesex av W
- Morang Chester A (Abbie D) clerk B h 9 Princeton**
- More Thaddeus A Jr (Florence) salesman h 47 Gleason W M**
- Moreland David S (Catherine) installer N E T & T h 8 Chandler**

**The Directory to a business man is as essential
as a Dictionary to the student**

224

MEDFORD [1918] DIRECTORY

- Morelli Joseph (Mary) laborer h 10 Wheeler av
 Moreno Vico (Catherine) mason h 46 Bow
 "William drug clerk bds 46 Bow
 Moreton William T printer Bh 18 Garfield av
 Morey C Mrs h 132 Lawrence G
 "John F meter maker h 72 Kenmere rd G
 "William B (Mary) meter maker h 79 Kenmere rd G
 Morgan David (Eva) clerk h 846 Fellsway
 "Frank B carpenter h 17 Henry S M
 "Henry (Lucy M) tinsmith h 1 Bellevue ter
 "James E Jr apprentice bds 80 Lawrence G
 "James E (Adelaide) bricklayer h 80 Lawrence
 "John (Marion E) plumber h 92 Capen
 "John A pharmacy 2 Main
 "J Wallace (Merita H) machinist h 2 Touro av
 "Margaret widow John A h 139 Forest
 "Martin motorman bds 163 Fellsway W
 "Susan P Mrs h 7 Bellevue ter
 "Walter h 7 Bellevue ter
 Moriarty James F (Catherine M) salesman h 40 Medford
 S M
 "Joseph J pipe coverer b 26 Emerald
 "Margaret G widow Michael J h 26 Emerald
 "William P machinist b 26 Emerald
 Morine John clerk bds 14 Whittemore
 Morison Charles H (Alice G) bookkeeper h 23 Pearl
 Morizen Gertrude E bds 12 Winchester
 "Harold H (Grace G) electrical mechanic h 12 Win-
 chester
 "Ruth C bds 12 Winchester
 Morrill Arthur E (Marie E) electrician h 384 Fellsway W
 "Burton M (Amy G) plumber h 136a Boston av
 "Edward F h 13 Fifth W
 "Frederick C (Leda A) trav salesman h 121 Fellsway W
 "Gilman S (Janie) carpenter h 25 Daniels
 "Hazel L stitcher bds 25 Daniels
 "Isaac F (Helen E) asst mgr h 26 Cottage Park rd
 "M Bixby (Gertrude A) steam fitter h 69 Brookings
 "Pliny B (Eva H) draughtsman B h 230 Woburn W M
 Morris Adam marble cutter h 17 Third W
 "Grace M dressmaker h 11 Malvern ter
 "John J (Elizabeth) bookbinder h 81 Greenleaf av
 "John J student b 81 Greenleaf av
 "Ruth E Mrs bds 112 Fellsway W
 Morrissey Chester L fisherman bds 15 Vine
 "Henry A U S N b 15 Vine
 "John J (Anna H) salesman h 334 Main
 "John J (Mary F) chipper U S Navy Yard h 9 Mayberry
 av
 Morrison Arthur M (Margaret E) box maker h 5 Circuit
 W M
 "Eben C (Marion J) clerk B h 13 Metcalf
 "Eliza R Mrs died May 26 1917
 "Frances C Mrs died Sept 19 1917
 "Gertrude E stenographer B b 128 Middlesex av W

**Malden Electric
Company**



**Malden & Melrose Gas
Light Company**

Phone Malden 780 for service

MEDFORD [1918] DIRECTORY

225

Morrison

- "Henrietta matron and principal The Sarah Fuller Home 93 Woburn bds do
- "James (Morrison's Real Estate & Ins Agency) 468 Main h 472 do
- "James H (Emma D) driver h 33 Emerald
- "John (Alice R) salesman B b 101 Magoun av
- "J Herbert piano tuner h 192 Riverside av
- "J Morrill actor b 472 Main S M
- "Leslie E inspector of plumbing 15 Medford bldg h 7 Thatcher
- "Louise A teacher b 128 Middlesex av W
- "Louise A widow Leslie K h 128 Middlesex av W
- "L E h 7 Thatcher
- "Ned L (Edna H) salesman h 4 Vernon

**Telephones
Medford
72422
Main 6616**



**Appraiser
All Kinds of
INSURANCE**

JAMES MORRISON

**MORRISON'S REAL ESTATE & INSURANCE
AGENCY (James Morrison) 468 Main and 71
Kilby Boston See above**

- Morrissey Annie F clerk b 30 West
- "John laborer b 30 West M H
- "John C machinist b 32 West
- "John J (Mary A) night watchman h 32 West
- "Marie J tel operator 71 High b 32 West
- "Maurice (Mary) laborer h 30 West
- "Michael F plate printer b 32 West
- "Michael F (Amy E) waiter h 44 Marshall M H
- "Richard expressman b 30 West
- "Thomas J (Alice E) salesman h 71 Edward S M
- Morrow Helen C stitcher bds 27 Marston
- "John Henry (Helen C) mgr h 27 Marston
- Morse Allister W clerk 4 Main h 14 Salem
- "Annie P clerk B bds 15 Benton rd
- "Arthur W (Alma G) capt Engine r h 11 Stanley
- "Clara H widow Elijah G h 542 High
- "Clifford (Nettie) h 109a Third W
- "Edward C shipper bds 72 Spring
- "Edward E (Eva) baker 157a Main h 159a do
- "Edward L clerk b 580 High W M
- *"Emerson G student bds 542 High

Highland Coal Co.

Telephone 1020 Somerville

226

MEDFORD [1918] DIRECTORY

Morse

"Erving P (Marion D) treas h 112 Forest
 "Eunice N h 7 Wyman W M
 "Harry M clerk h 841 Flelsway
 "James F clerk B h 14 Taintor
 "George V (Beatrice F) lumber h 145 Forrest
 "G Douglas draughtsman bds 542 High
 "Mary E widow Stephen A h 356 Salem
 "Nannie P widow Dr Edward G h 580 High W M
 "Oscar S (Nellie F) clerk B P O h 34 Marshall
 "Philip R (Carrie) musician h 37 Joseph S M
 "Rose widow Richard E bds 164 Park
 "Rowena H h 542 High
 "Walter C (Alice M) signal man b 50 Grant av
 "Warren T paper boxes 144 High B h 596 High W M
 "William A (Mary) h 21 Fifth W
 "see Morss

Morss Addie B widow Joseph h 21 Auburn W M
 "Charles H (Myra B) principal h 115 Warren
 "Edward L (Sybil K) clerk b 115 Warren W M
 "Frances B clerk h 115 Warren W M
 "J Edwin (Ida J) printer 226 Park h 131 Grant av G
 "Lawrence inside telephone man b 23 Canal
 "Sadie J musician b 131 Grant av G

Morton Annie F stenographer bds 18 Garfield
 "Arthur G (Edith M) printer h 19 Higgins av
 "Edith M nurse bds 18 Garfield av
 "Ellis W bookkeeper h 37 Chandler M H
 "Grace E Mrs bds 190 Fellsway W
 "James E (Johanna) brust maker h 14 Winchester
 "Maria A widow h 31 Grant av
 "William T (Julia B) compositor h 18 Garfield

Mosca John (Anna) mason h 9 Wareham
 Moseley Robert J (Mary E) electrician h 111 Princeton
 Moser Norbert G (Julia R) electrician h 76 Stanley av
 Moses Frank E (Emily P) pressman B h 11 Bowdoin
 "Fred L (Ada) broker B h 140 Traincroft
 "Harold T (Beatrice M) electrician h 12 Golden av
 Mosher Albert E collector B h 501 Main
 "George J ticket seller h 501 Main
 "Mary E Mrs died Nov 15 1916
 *"Ralph H clerk bds 31 Emerson
 "William T (Ellen) painter B h 31 Emerson

Mosigian Benjamin D grocer 149 Salem h 14 Fountain
 Mosse Frederick (Ethel E) postal clerk h 71 Lawrence G
 Mossman Paul H (Hazel H) civil engineer h 50 Circuit

Mott Albert W machinist h 36 Third W
 "James A M (Sarah E) clerk h 30 George

Moulton Anna Mrs vocalist h 77 Harvard av W M
 "Arthur B buyer h 77 Harvard av W M
 "Chester H (Dorothy L) machinist h 119 Princeton
 "Elmer C (Mary) grocer 257b Boston av and 121 Winthrop h 123 do

Mountain H Ernest (Margaret B) salesman B h 35
 Joseph S M

**Malden Electric
Company**



**Malden & Melrose Gas
Light Company**

Phone Malden 780 for service

MEDFORD [1918] DIRECTORY

227

- Movitz Benjamin (Bessie) scrap iron h 52 Pinkert G
Moxley Abbie C teacher Lincoln school bds 16 Berwick rd
Mucci Louis (Annie) barber h 25 Newbern av
Mueller Alvin R clerk b 72 Dexter S M
 "Gustav A clerk Custom House B h 28 Central av
 "Otto G (Phemie) decorator B h 72 Dexter S M
 "Paula music teacher b 28 Central av
 "Pauline widow August b 28 Central av
Muench James A (Marjorie D) confectionery h 50 Sag-
 amore av
Mulcahey Daniel B milk h 11 Sagamore av
 "Ella h 11 Sagamore av
 "James (Alice G) engineer h 110 Park
 "John J (Grace J) mgr Malden h 77 Water
 "Patrick J (Mary E) salesman h 185a Riverside av
 "Richard H (Josephine) boiler maker h 28 Stoughton
Mulcahy Bartholomew (Elizabeth) engineer h 26 Col-
 umbus av
 "Catherine waitress bds 28 Columbus av
 "Elizabeth dressmaker bds 28 Columbus av
 "Elizabeth C Mrs h 28 Columbus av
 "Ellen M housekeeper bds 28 Columbus av
 "Lillian bookkeeper bds 28 Columbus av
Mulhern Frances social worker bds 56 Summit rd
 "Thomas (Ellen T) foreman h 17 Crescent av S M
Mulkerin Bridget widow Michael b 75 Arlington W M
 "James gardener h 22 Prescott W M
 "John J (Elizabeth) milkman 75 Arlington W M h do
 "Josephine stenographer b 22 Prescott W M
 "Mary stenographer B b 22 Prescott W M
 "Michael J draughtsman b 22 Prescott W M
Mullan Nellie G widow Herbert N h 106 Otis
Mullen Carl C (Mary A) bookkeeper h 11 Wolcott W M
 "Frank H (Margaret) carrier h 5 Maple av
 "George H (Catherine F) driver h 118 Harvard
 "John laborer b 5 Maple av
 "Mary C tel operator 71 High b 5 Maple av
Muller Arthur C (Ruth T) chief clerk h 11 Gorham rd
Mullett George W (Adelaide P) mgr B h 34 Frederick av
 "Irving W (Berth A) printer 8 Vine h do
Mulligan Patrick R clerk P O at B h Vista av cor Fern rd
Mullin George F (Ada P) chauffeur h 627 Boston av
 "Joseph F (Annie L) waiter h 608 Main S M
Mullis John R (Helen) conductor h 22 Sheridan av
Munger Orrin C real estate h 223 Boston av M H
Munhall Harry b 85 Boston av W M
Munn Allen F clerk 559 Main h at Somerville
Munro Bessie bds 9 Princeton
 "Earl B (Mildred L) clerk Medford Savings Bank h 38
 George
 "Harry A clerk b 18 Warren W M
 "Leon P (Edna B) salesman h 106 Monument
 "Loring C clerk B bds 59 George
 "Melville (Carrie C) clerk 22 Merchants row B h 59
 George

Charles W. Howard & Son

**REAL ESTATE
INSURANCE
MORTGAGES**
Boston Office
18 TREMONT STREET

Established 1882
Malden Office
32 SUMMER STREET

228

MEDFORD [1918] DIRECTORY

Munro

- "Melville S asst prof Tufts College h at Somerville
- "Robert A stone cutter 27 Canal h 18 Warren W M
- "Robert W clerk B b 18 Warren W M
- Munroe George F (Bessie M) salesman h 537 Main
- "Herbert C (Alice) paints h 37 Yale
- "Jacob A (Lillian) carpenter h 16 Lawrence G
- "Willard E (Esther) clerk B h 205 Boston av M H
- Muollo Ernest hairdresser and poolroom 418 Salem h Spring
- Murch Annie J Mrs h 83 Forest
- "Elmer F (Emma D) reporter B h 83 Forest
- "George O shipper h 52 Hillsdale rd M H
- "Susan widow Charles H h 52 Hillsdale rd M H
- Murchison James W (Lillian A) bookkeeper h 74 South
- Murdock George G (Fatima A) mgr B h 31 Wareham
- "George H (Mary E) upholsterer h 5 Lyman av
- **George H Jr apprentice b 5 Lyman av
- "Matthew J clerk 242 Boston av bds 5 Lyman av
- *Murphy Alden clerk B b 12 Taintor
- "Amelia L widow James P h 603 High W M
- "Annie A stenographer bds 26 Pleasant
- "Arthur C (Mary E) electrician h 4 Bellevue ter
- "Daniel A sheet metal worker bds 90 Surrey
- "David B (Margaret A) clerk h 120 Arlington
- "Edward J (Grace M) salesman h 380 Fellsway W
- "Edward T (Annie T) provisions B h 55 Sharon W M
- "Elizabeth E clerk B b 70 Lawrence G
- "Ella bds 28 Farragut av
- "Ellen Mrs h 274 Fellsway W
- "Frances M tel operator B bds 79 Edward
- "Fred L foreman B h 58 Monument W M
- "Frank J (Bertha) painter 40 High h 16 Linden G
- "Frederick A (Belle D) bookkeeper h 35 Sagamore av W M
- "Frederick M (Margaret) compositor h 47a Sheridan av G
- "George (Edith F) telegrapher h 86 Bristol rd S M
- "Hannah M Mrs h 380 Fellsway W
- "Hattie widow Henry b 82 Evans G
- "Helen T bds 90 Surrey
- **Henry bds 26 Pleasant
- "Hugh (Mary) city laborer h 66 William
- "James (Annie J) conductor h 210 Grant av
- "James (Elizabeth) laborer h 270 Harvard
- "James H (Mary A) lawyer B h 12a Taintor
- "James P (Helen T) engineer h 17 Mayberry av S M
- "Jeremiah (Ellen M) laborer h 52 Fountain
- "Jeremiah P (Carrie Q) brick mason h 2 Pleasant st ct
- "John operative rms 54 Lambert
- "John J (Anna) grocer h 1108 Fellsway
- "John J (Annie) motorman h 85 Grant av
- "John L machinist b 79 Edward S M
- "John R student b 383 Salem
- "John S (Abbie T) clerk h 8 Mayberry av S M



Murphy

- *"Joseph U S N bds 66 Pinkert G
- "Joseph C (Ellen E) brakeman B & M h 15 Metcalf
- "Joseph P (Annie) laborer h 117 Auburn
- "Katherine B clerk bds 45 Everett
- "Lawrence (Mary F) carriage painter B h 79 Edward
S M
- "Lloyd salesman b 58 Monument W M
- "Margaret M bds 90 Surrey
- "Mary A Mrs h 70 Lawrence G
- "Matthew (Mary) h 86 Water
- "Michael insurance agent h 15 Amaranth av G
- "Michael (Margaret) engineer h 58 Ship av
- "Michael J (Mary) teamster 77 Riverside av h 26
Pleasant
- "Patrick (Bridget) gardener h 115 Jerome W M
- "Patrick C (Mary B) painter 40 High h 242 Fulton
- "Ralph H (Maud V) chemist h 36 Court
- "Susie Mrs h 90 Surrey
- "Susie A bds 90 Surrey
- "Thomas A (Jennie) h Rock Glen rd
- "Thomas F (Margaret F) salesman h 33a Newbern av
- "Thomas H (Mary) machinist h 130 Lawrence G
- "*Thomas H Jr U S N bds 130 Lawrence G
- "Thomas W (Sophia) telegraph operator h 383 Salem
- "Timothy F tanner b 86 Water
- "Timothy (Charlotte) foreman Boston Wrecking Co h
125 Fourth W
- "Veronica J bds 15 Amaranth av G
- "William F (Elizabeth A) supt h 56 Newbern av
- *"William H clerk b 12a Taintor
- "William J (Annie) express b 67 West
- "William M U S N bds 56 Newbern av
- Murray Byron H (Ida) foreman M Judd & Son h 166
Grant av
- "Catherine public stenographer b 78 Monument W M
- "Frederick E (Ruth) brakeman b 300 Park
- "Gavin (Clara) conductor h 300 Park
- "George A (Mary) laborer h 89 Arlington W M
- "George P clerk b 89 Arlington W M
- "Irene B b 78 Monument W M
- "John W (Ruby) motorman h 60 Gaston
- "Martin h 16 Emerald
- "Pringle (Genrgine) plumber h 45 Newbern av
- "Thomas J (Ethel M) office mgr B h 15 Bradford av
- "William driver 37 South b do
- "William H (Catherine F) elevatorman h 12 Norton av
- "William M (Julia) laborer h 15 Winthrop ct
- "William T (Theresa) electrician b 18 Stanley
- "W Graham (Anna P) h 68 Surrey
- Mus Emil (Hermine) cigar maker h 7 Grant av
- Muse Martha A widow Henry h 47 Newbern av
- Musgrave George H mechanic bds 155b Main
- Mutch Leander H (Isabelle) carpenter h 15 Madison
- Mydans David J (Leah) musician h 216 Riverside av

THE W. P. TOBEY AUTO and SUPPLY CO. SERVICE Cars Overhauled and Repaired Vulcanizing—Batteries Charged Cars for Rent—Auto Supplies SERVICE
--

230

MEDFORD [1918] DIRECTORY

- Myers Benjamin M (Annic) foreman Met W W h 196
 Washington
 "Ellen F widow George B h 30 Manning
 "Frank L clerk b 30 Manning
 "Harry F electrician b 30 Manning
 "Helen F telephone operator 71 High b 30 Manning
 "Joseph W clerk b 30 Manning
 "Max estimator h 27 Chandler
- Mygatt Hiram G (Etta M) sole leather sorter h 10 Quincy
- Myles Veronica C clerk b 30 Manning
 "William brass finisher h 11 Cross
- Mystic Bowling Alleys (Augustus Gardella) 393 Main
 "Rubber Co Charles H Brown mgr 217 Arlington W M
- Nagle Edward J (Lizzie M) cigar broker h 1048 Fellsway
 "James F (Maria) engineer h 19 Gove M H
 "Maurice J apprentice bds 19 Gove
- Nakaskian Charles (Clara) grocer 575 Main h do
- Nash Albert E (Jennie F) leather sorter h 16 Paris
- Nason Charles clerk 579 Riverside av W h atSomerville
 "George P (Dora M) teller B h 135 Park
 "Hiram I clerk bds 135 Park
 "Randolph P student bds 135 Park
 "Roger B (Ada M) engineer h 14 Whittemore
 "Roy A (Edna M) foreman h 62 Stanley av
- Naugle Edward (Mary) laborer h 21 Tyler av
 "William R bookkeeper bds 21 Tyler av
- Naugler Arthur C (Ada P) clerk R M S h 32 Stearns av
- Naylor John T (Sarah) engineer h 24 Emerald
- Neagle Russell J electrical engineer h 52 Bradshaw
 "William (Blanche) trav salesman h 52 Bradshaw
- Neal Herbert V prof of biology Tufts College h at West
 Somerville
- Neale Edgar (Carrie H) glass measurer h 34 Manning
 "John A foreman B h 10 Tontine W M
 "Walter G (Gertrude F) bond editor B h 12 Bradford av
 "see O'Neal also O'Neil
- Nealley William N (Mary M) undertaker h 115 Sharon
- Nealon John E clerk b 182 Winthrop
- Needham Harry T machinist bds 83 Bowdoin
 "James J (Olga E) master mechanic h 83 Bowdoin
- Needleman Philip hardware 434 Salem h at Chelsea
- Neilan Alice teacher B b 60 Sharon W M
 "Joanna widow Patrick h 60 Sharon W M
 "John soda fountain repairer b 60 Sharon W M
 "John P (Emma) plumber B h 341 Riverside av G
 "Lucy piano teacher 60 Sharon W M b do
 "Mary widow Thomas h 56 Auburn
 "Patrick Jr clerk B b 60 Sharon W M
- Neill Anna F h 37 Farragut av
 "Edward Y (Louise) wool bds 57 High
 "Frank D salesman h 7 Hillside av
 "John H salesman h 54 Cushing
 "Margaret I h 37 Farragut av
- Neilson Harriet widow John O b 108 Sharon W M



Neilson

- "Otto J C (Alice G) plumber 464 High W M h 108
Sharon do
- "William H (Anastasia) clerk B h 110 Sharon W M
- Neirincks Hamel cigarmaker h 198½ Washington
- Nelson Albert C (Marion A) mgr h 197 Central av G
- "Andrew (Susana) laborer h 32 Newbern av S M
- "Arthur H (Agnes) lineman B h 23 Willard av S M
- "Benjamin structure worker h 29a Gove M H
- "Charles (Catherine) carpenter h 57 Albion
- "Charles A salesman B h 253 Boston av M H
- "Charles M (Mabel F) ins agt h 268 Boston av M H
- "Emil (Hilda) pattern maker h 145 Fourth
- "Ernest A (Ella M) upholsterer h 45 Otis
- "George F (Satina) cabinet maker h Lookout rd
- "George E h 111 Yale
- "George T (Erminie D) mechanical inspector h 109
Yale
- "Henry H painter bds 78 Union
- "Jennie R Mrs h 21 Usher rd
- "John J (Emily D) letter carrier h 1 Duane rd
- "John J Jr student bds 1 Duane rd
- *"John W plumber b 32 Newbern av S M
- "Nels (Ida M) ship carpenter h 11 Princeton
- "Nels O motorman h 239 Fulton
- "Olin A (Alice M) caretaker h 9 Bellevue
- "Tarcom N (Maud H) clerk h 4 Touro av
- *"William D U S N bds 45 Farragut av
- "William H (Bertha) laborer h 93 Jerome W M
- "William O Jr (Effie G) clerk 300 Salem h 12 Fifth W
"see Neilson
- Nener John W (Lucy) draughtsman h 169 Sheridan av
- "Sarah widow John W h 169 Sheridan av
- Nerrinckx Arthur (Celina) cigar maker h 285 Park
- Nestor James (Elizabeth) watchman 52 Swan h 38 Sum-
mer
- "James F cableman b 38 Summer
- "Jerome (Nora) city laborer 77 Riverside av
- "John packer h 193 Grant av
- *"Joseph M clerk bds 38 Summer
- Neugebauer Emil G (Therese H) piano tuner h 15 Willis
av S M
- Neves Amora de C (Lucille shipper h 118 Capen
- Nevens Charles H (Alta H) bookkeeper B h 59 Woburn
W M
- New England Brick Co 424 Riverside av office 18 P O sq
Boston
- "England Telephone & Telegraph Co 71 High
- Newbold William (Stella B) pressman h 49 Medford
- Newcomb Almira music teacher 179 Woburn W M b do
- "Arthur C (Florence M) chauffeur h 25 Henry S M
- "Carrie W widow William M h 44 Thatcher G
- "Charles G (Marion F) buyer h 30 Cushing
- "Ezekiel B moved to Woburn
- "Frank L (Annie) salesman B h 260 Boston av M H

Seek, and Ye Shall Find

the progressive man's advertisement in his local
Directory. At your service when his goods are wanted

232

MEDFORD [1918] DIRECTORY

Newcomb

- "George E special officer B & M h 20 Alexander av S M
- "Ida T h 68 Washington
- "J Frank (Alice M) salesman h 36 Chester av
- "Martin (Margaret) city laborer h 32 Cottage W M
- "Mary J widow Henry h 179 Woburn
- "Raymond M clerk B b 44 Thatcher G
- "Willis H clerk B b 44 Thatcher G

Newcombe Frederick L (Maud L) salesman h 56a Bristol rd

Newell Annie Mrs h 22 Jerome W M

- "Bertrand A (Elizabeth T) foreman h 65 Spring G
- "Charles P h 99 Monument W M
- "Elizabeth T Mrs principal Osgood school h 65 Spring
- "Frank A (Nettie) asst cashier National Shawmut Bank B h 48 Terrance rd
- "Helen W dressmaker bds 166 Riverside av G
- "John painter h 22 Jerome W M
- "Minnie F widow Walter W h 224 Salem

Newey Walter H (Nellie W) salesman h 26 Johnson av WM

Newhall Charles S died April 3 1917

- "George L (Gertrude) blacksmith h 143 Salem
 - "Harry J (Cora) gold leaf maker h 175 Riverside av
- Newman Charles E (Abbie) engineer h 63 Morton av
- "Clarence E (Ellen F) appraiser h 17 Orchard
 - "Florence L bookkeeper b 16 Florence
 - "Marshall P Jr salesman B h 16 Florence
 - "Vicola M widow h 9 Orchard

Newton Amos R (Julia A) laborer h 18 Everett

- "Ernest L student bds 67 Newbern av
- "Etta G bookkeeper bds 67 Newbern av
- "Fred G (Ella H) lumber h 65 Grove
- "Frederick A detective b 18 Everett
- "George L (Minnie E) h 67 Newbern av
- "James J (Catherine) waiter h 84 Bradbury av W
- "John R (Ellen) insurance agent h 13 Ellis av S M
- "Lewis A (Ethel) teacher h 10 Gorham rd
- "Mary A telegrapher h 19 Washington
- "Percy L (Jennie B) foreman h 65 Wicklow av
- "Simon (Ethel) advertising agent h 15 Wellington rd W
- "Walter E b 131 Monument W M
- "Walter W (Charlotte C) stair builder h 131 Monument W M

Nicholls Roy M brakeman B & M bds 357 Boston

Nichols Arthur C (Sarah R) supt h 15 Grove W M

- "Arvilla widow John h 105 Medford S M
- "A Florence teacher b 105 Medford
- "Benjamin F real estate h 473 High W M
- "Caroline E Mrs h 54 Jackson rd
- "Eugene (Louise) elevatorman h 56 Edward S M
- "Fred W supervisor b 105 Medford S M
- "George W h 3 Forest
- "Gustave F died Feb 28 1916
- "Henry W (Margaret A) salesman h 8 Lewis



Nichols

- "Howard clerk Custom House B b 105 Medford S M
- "Lambert O (Beatrice H) wood worker h 204 Harvard
- "LeRoy E (Eugenie E) jeweler B h 38 Bowen av
- "Lydia A widow Sidney O h 1 Walnut
- Nicholson Benjamin (Annie) machinist h 11 Shapley av
S M
- "Frank W (Mary F) clerk P O B h 256 Harvard
- "Nellie h 90 Main
- "Norman machinist bds 2 Albion
- Nickerson Benjamin A (Gertrude E) shipper h 48 Ware-
ham
- "Cecil J (Jessie L) fireman B & M h 550 Main
- "Dora T dental assistant bds 13 Emery
- "Fred H (Angie B) supt public schools office High
school bldg h 60 Dudley
- "George F (Edith E) salesman B h 64 Adams
- "George W (Amelia) motorman h Saunders
- "Ida Mae bookkeeper b 76 Marshall
- "James S (Ida) carpenter 44 Bowdoin
- "John E (Felicia) electrician h 76 Marshall
- "Joseph M grocer 452 Main h do
- "Malvern P apprentice b 76 Marshall
- "Ralph A (Ruth) silversmith h 53 Cherry
- "Susan M clerk water commissioners office b 76 Mar-
shall
- "William C (Ada L) printer h 14 Sheridan av
- Nicoll Oliver C ladderman Ladder 1 h 30 Court
- Nielson Adolph H (Ellen) hairdresser h 185 Fells av
- Nies Frederick (Geneva M) insurance h 68 Burnside G
- Nigro Mario (Annie) fruit dealer h 78 Fulton
- Niland John (Helen) chauffeur h 54 Canal
- "Joseph plumber b 10 Franklin
- "Michael (Annie) driver 59 Riverside av h 10 Franklin
- "William student b 10 Franklin
- Nilsen Fred (Hannah) longshoreman h 13 Bowen av
- Nimmo Donald C b 20 Garden
- "Helen M widow Andrew h 20 Garden
- Noble Albert J (Jennie W) machinist h 70 Harvard av
- "Archibald W (Elizabeth M) upholsterer h 63 Mystic
- "Evarard (Sarah) millwright h 42 Poole G
- "Milton A student bds 70 Harvard av
- "William D (Nora) carpenter h 185 Sheridan av
- Noel Beatrice Mrs h 514 Riverside av G
- Noftal Gertrude office mgr bds 104 Magoun av
- Nokes Enes J (Teresa) musician h 66 Wicklow av
- Nolan Annie widow Thomas h 229 Central av G
- "Francis J letter carrier bds 229 Central av G
- "Hanora Mrs bds 287 Salem
- "Hugh C (Annie) optician h 256 Boston av
- "John J supt at E Cambridge h 61 Warren
- *"Leo J U S A bds 229 Central av G
- "Mary B bds 229 Central av G
- "Thomas (Mary) laborer h 55 Court
- "William bds 110 Fellsway W

Highland Coal Co.

Telephone 1020 Somerville

234 MEDFORD [1918] DIRECTORY

Nolan

- *"William J U S N bds 229 Central av G
- Nolte Martin H h 112 Allston W M
- Noonan Anna E clerk b 190 Fellsway W
- "Dennis rem to Arlington
- "Harold reporter B b 190 Fellsway W
- "James H h 13 Bradbury av W
- "Mary widow John h 190 Fellsway W
- Norburg Ernest M bds 115 Grant av
- "Thomas died May 2 1917
- Norcross J Henry died June 19 19 16
- Norman Kittie P dressmaker 19 Adams b do
- "Rose widow William b 16 Third W
- Norris Charles G (Jane M) dining car conductor h42
Thatcher G
- "Edith M bds 48 Kenmere rd G
- "Eva clerk bds 42 Thatcher G
- "James H (Agnes) engraver h 48 Kenmere rd G
- "Margaret E stenographer bds 42 Thatcher G
- North Christie T (Frances E) electrician h 15 Berwick av
- NORTH SOMERVILLE COAL CO** John Hinds prop
646 Boston av Somerville See over Coal in Busi-
ness Directory
- Northrop Caroline D h 37 Forest
- Norton Benjamin J (Anna C) h 42 Woburn W M
- "Charles E inspector B & M b 12 Myrtle G
- "Daniel N (Mabel L) nurse h 59 Irving W M
- "Elizabeth M widow John W h 16 Foster ct
- "Emily G stenographer bds 31 Auburn
- "George A bds 31 Auburn
- "George S (Lillian B) salesman B h 27 Pearl
- "Harriet E widow Henry A h 31 Auburn W M
- "James E (Johanna) rubber h 36 Foster ct G
- "James E Jr b 36 Foster ct G
- "John B real estate b 42 Woburn W M
- "John F (Mary A) stenographer B h 65 Kenmere rd G
- "Josephine widow Martin J h 30 Spring G
- "Julia widow Michael J h 36 Paris
- "Julia C milliner bds 31 Auburn
- "Lewis H student bds 42 Woburn
- "Margaret tel operator 71 High b at Malden
- "Michael (M Norton & Co) b 36 Foster ct G
- "Miriam J b 30 Spring
- "M & Co (Michael Norton and Daniel L Barry) rubber
scrap and rubber machinery end Locust
- "Patrick L (Mary L) junk h 125 Fulton
- "Percy H (Edith W) mechanic h 22 Whittemore
- "Thomas H (Lilla M) real estate 19 Brooks W M h do
- "William M supt P O 17 Riverside av h 36 Paris
- Norwood Edgar A (Miranda C) civil engineer h 22 Mar-
shall
- Noterman Gaston (Celina) organ pipe maker h 246 Park

WINTHROP I. NOTTAGE

COUNSELLOR-AT-LAW

30 State St., Boston

Telephone Main 7515

Medford Office, 7 Forest St. Telephone Conn.
Residence, 34 Wyman St., West Medford

NOTTAGE WINTHROP I (Alice) lawyer 30 State
Boston and 7 Forest h 34 Wyman W M See above
Novak Louis (Ruth) provisions h 42 Bow S M
Novelline Anthony F R (Nora M) salesman h 338 Main
S M
Novi Joseph confectionery h 47 Williams
Novitski Charles (Beatrice) laborer h 24 Linden
Nowlin Ambrose F (Della) mgr B h 573 Main S M
Noyes Albe S (Mabel L) engineer B h 172 Harvard
"Albert E (Catherine M) supt M h 23 West
"Albion (Sarah) conductor bds 26 Lambert
"Annie M nurse b 75 Cotting
"Benjamin (Mary A) carpenter h 2 Temple
"Brainard J clerk b 75 Cotting
"Chester S (Inez M) shoemaker h 542 Riverside av W
"Edwin Brainard (Ellen) laborer h 75 Cotting
"Herbert N chauffeur b 542 Riverside av W
"Ida M widow Fred W h 14 Everett
"John E steam fitter b 75 Cotting
"Rupert machinist bds 80 Bradbury av W
"Walter J (Mary) steam fitter h 11 Taylor
Nuland Mary S teacher Hillside school bds 15 Irving
Nurse Arthur driver bds 328 Main
"Ethel clerk bds 328 Main
"Georgina Mrs h 328 Main
"Mabel chief tel operator bds 328 Main
Nutt Delia L widow James D bds 72 Otis
"James C signal man B & M h 72 Otis
Nutter Lester W (Nellie E) engineer h 160 Spring G
Nye Charles E (Dorcas L) printer h 66 Irving W M
Nylan John h 16 Union
Nyman Alfred K clerk b 15 Bradshaw
"Edgar A (Edna I) clerk B h 50 Walnut
"Ernest D (Mabel) engineer h 46 Walnut
"George A salesman b 15 Bradshaw
"George W salesman B h 15 Bradshaw
"Melville M (Agnes D) salesman h 26 Winchester
"Thomas E iron worker h 10a Lewis
Nyquist Pehr A (Elfen) motorman h 168 Fellsway W
Nystrom Anna widow Frank h 38 William S M

CHARLES W. HOWARD & SON Established
1882
INSURANCE Agents and Brokers in all Companies REAL ESTATE
Boston, Malden and all Suburbs
32 Summer Street, Malden 18 Tremont Street, Boston

236 MEDFORD [1918] DIRECTORY

Nystrom

"Axel (Flora A) painter h 8 Martin M H
"Hilmer W machinist h 46 Lyman av
"Lillian C stenographer b 38 William S M

Oak Grove Cemetery Winthrop near Playstead rd W M
Oaks Milton P (Mildred H) bookkeeper B h 56 Bowen av
Ober Joseph E (J E Ober & Son) insurance agent and
grocer 492 High coal and wood rear 3 Prescott W
M h 44 Sharon do

"Joseph F clerk B h 177 Fellsway W

J. E. OBER & SON

DEALERS IN

FINE TEAS AND GROCERIES

Hardware and Agricultural Implements, Hay, Straw,
Flour and Grain. Cement and Drain Pipe, Wood and
Coal, Paints and Painters' Supplies.

INSURANCE OF ALL KINDS

Telephone Connection

492 HIGH ST. - - - WEST MEDFORD

OBER J E & SON (Joseph E and William E Ober) gro-
cers 492 High and coal and wood rear 3 Prescott
W M See above

"S Ellis (Hattie G) carpenter h 46 Warner

"William E electrician and insurance agent 492 High
W M and (J E Ober & Son) grocer coal etc do h
43 Monument do

Oberg Carl E (Sigrid) painter h 201 Boston av M H

O'Brien Alice V h 48 Cherry

"Anastasia h 48 Cherry

"Bridget widow Thomas h 13 Fulton

"Catherine T clerk b 35 Tufts

"Clarence M J (Anna T) clerk h 58 Sharon

"Daniel F paper mailer b 13 Lambert

"Daniel J (Mary) bookkeeper h 9 Bradford av

"Daniel J (Julia A) clerk h 11a Emerson

"Daniel J Jr apprentice b 11a Emerson

"Daniel P b 24 Taintor

"Daniel S clerk b 6 Water st ct

"Elizabeth A bookkeeper b 24 Taintor

"Frank clerk b 45 Court

"Frank J (May) h 36 Manning

"George L asst designer b 21 Summer

"Helen paperworker b 35 Tufts

"Henry J (Margaret E) mason h 53a Sheridan av

"Hugh J salesman h 7 Taylor

"James P (Helen D) asst supt B h 1130 Fellsway G

"Jeremiah (Mary W) steam fitter h 122 Auburn

"John (Annie) laborer h 71 Court



O'Brien

- "John F salesman b 11a Emerson
- "John H (Mary E) asst supt Delivery P O B h 21 Manning
- "John J (Anna R) bookkeeper h 24 Forest av
- "John J machinist b 84 Albion
- "John J (Emma A) h 45 Court
- "John J (Bridget) tailor 11 Riverside h 61 Ship av
- "John T b 71 Court
- "John T salesman b 13 Fulton
- "Joseph P carpenter bds 294a Boston av
- "Julia T seamstress b 13 Fulton
- "Margaret stenographer b 13 Fulton
- "Margaret A stenographer 52 Swan bds 11a Emerson
- "Mark elevator operator bds 48 Bow
- "Mary stenographer b 13 Fulton
- "Mary Mrs h 110 Fellsway W
- "Mary Mrs h 48 Bow
- "Mary E seamstress b 71 Court
- "Maurice J plumber b 24 Taintor
- "Michael D (Catherine) driver h 6 Water st ct
- "Michael E groceries 9 Touro av h 11 do
- "Michael F clerk bds 6 Water st ct
- "Michael J bds 53a Sheridan av G
- "Michael J (Elizabeth) tailor 11 Riverside av h 24 Taintor
- "Michael P molder b 48 Cherry
- "Michael T watchman b 72 Water
- "Mildred stenographer bds 45 Court
- "Nellie widow John J h 84 Albion
- "Nora M tel operator b 13 Lambert
- "Patrick (Mary) tailor h 13 Lambert
- "Patrick F (Mary R) shipper 89 Riverside av h 70 Swan
- "Patrick J (Ellen H) shipper h 36 Summer
- "Pauline stenographer bds 45 Court
- "Roy G (Maud) painter h 25 Cherry
- "Simon died March 28 1917
- "Thomas (Mary) mason h 35 Tufts
- "Thomas (Julia M) merchant tailor 11 Riverside av h 21 Summer
- "Thomas J clerk bds 36 Summer
- "T Joseph shipper bds 35 Tufts
- "T Vincent asst designer bds 21 Summer
- "William B stevedore h 48 Cherry
- "William F gas fitter b 84 Albion
- "William S (Elizabeth) contractor h 43 Almont
- O'Callaghan John H (Annie E) commission merchant B h 8 Grand View av
- "John H Jr salesman b 8 Grand View av
- Ochs Joseph F (Grace G) tel construction h 62 Poole G
- O'Connell Charles F instructor b 325 Main
- "Daniel F (Mary) tobacconist B h 169 Middlesex av W
- "Ellen A clerk b 18 Touro av
- "Hannah grocer 52 Cherry h 200 Fellsway W
- "John J nurse h 55 Marston

THE W. P. TOBEY AUTO and SUPPLY CO.
SERVICE Cars Overhauled and Repaired
 Volcanizing—Batteries Charged
 Cars for Rent—Auto Supplies **SERVICE**

238

MEDFORD [1918] DIRECTORY

O'Connell

- "John J mgr 156 Salem bds 18 Touro av
- "John J (Louise) salesman h 169 Middlesex av W
- "Katherine T bookkeeper 55 Marston
- "Lewis M stenographer b 78 Wareham
- "Mary widow William h 18 Touro av
- "Michael laborer h 109 Arlington W M
- "Nora T stenographer b 18 Touro av
- "Simon P (Annie T) rubber worker h 453 Charles
- "see Connell

O'Connor Daniel A telegraph operator b 78 Bristol rd

- "Daniel F (Helen M) inspector h 562 Main
- "John (Sarah M) laborer h 47 Marshall
- "John C U S N bds 78 Bristol
- "John J (Gertrude) insurance h 37 Bowen av
- "Julia bds 153 Fellsway W
- "Julia A tel operator b 47 Marshall
- "Martin (Catherine) freight clerk h 10 Dexter S M
- "Matthew clerk bds 143 Spring
- "Mary Mrs h 15 Wheeler av
- "Patrick J laborer bds 195 Riverside av
- "Thomas E (Elizabeth M) telegrapher h 19 Bowdoin
- "Thomas J telegraph operator b 78 Bristol rd
- "Timothy freight handler h 78 Bristol rd
- "William H (Nora E) machinist h 45 Sheridan av G
- *"William P U S A bds 45 Sheridan av

Odams Charles F (Isabelle) student 37 South h do

- "Fletcher H b 37 South
- "Jesse L chauffeur b 37 South
- "Sydney A driver b 37 South
- "see Adams

O'Day James P (Emily F) salesman h 90 South

O'Dea Charles A clerk b 20 Bradford av

- "James (Mary E) h 20 Bradford av
- "James (Mary) h 40 Thomas
- "William artist b 20 Bradford av

O'Donnell Dennis P gilder h 11 Middlesex av W

- "Flora A Mrs h 35 Pembroke
- "James (Mary) gateman Riverside av crossing h 73 Water

- "John (Hannah) laborer h 27 Manning
- "John E C (Mary) dentist 48 Salem h 3 Ashland
- "Mary T stenographer b 73 Water
- "Maurice J driver h 26 Tufts
- "Paul W machinist b 144 Middlesex av W

O'Farrell George (Annie) cigar maker h 20 Hamilton

O'Gara James H (Mary E) letter carrier 21 Greenleaf av

Ogden Herbert L (Helen C) purchasing agent B h 27 Cushing G

- "John Jr engraver b 27 Cushing G
- "William E (Pearl) plumber h 17 Cudworth

O'Gorman John P (Birdie F) clerk h 50 Wareham

O'Hara James J rubber worker b 24 Lambert

- "James V (Annie) letter carrier h 28 Farragut av
- "John P (Cassie A) window dresser h 19 Bowen av



O'Hara

"Kathleen V teacher Hervey school b 28 Farragut av G

"Louise M tel operator h 28 Farragut av

"Margaret E bookbinder b 24 Lambert

O'Hearn James R U S N bds 42 Lambert

"Jeremiah bds 7 Sables ct

"John J (Margaret) printer h 50 Lambert

"John J Jr U S N bds 42 Lambert

"John J (Margaret) laborer h 42 Lambert

"John J (Mary A) electrician h 126 Auburn

"Margaret clerk bds 50 Lambert

"William R clerk B b 42 Lambert

O'Hern John calico printer h 50a Lambert

O'Keefe Dennis (Julia) mason h 115 Arlington W M

"Jeremiah B (Catherine) liquors B h 25 Cedar rd

"Michael grocer 289 Salem h at Boston

"William S (Catherine) supt B h 115 Magoun av

"see Keefe

O'Leary Daniel J clerk bds 125 Auburn

"Thomas J (Annie C) chauffeur h 125 Auburn

"see Leary

**Oldfield Adam (Susan H) boiler inspector h 37 Playstead
rd**

Olhson Jacob W (Vera) painter h 64 Paris

"Olaf E painter b 64 Paris

Oliver Claude R draughtsman bds 40 Chandler

"Florence M bookkeeper bds 144 Main

"Francis C (Katherine M) teller h 96 North M H

"Fred B (Anna B) treas B h 40 Chandler

"Fred E clerk b 144 Main

"George F (Nellie S) city laborer h 144 Main

"George F Jr driver b 144 Main

"John W (Gladys M) switchboard installer h 38 Hill av

"Michaud (Mary) tailor h 29 Newbern av

"Michael F clerk b 6 Water st ct

"Paul (Martha) chef h 17 Douglass rd

"Robert (Matilda) h 86 Kenmere rd G

"Robert F (Lillian M) printer h 11 Whittemore S M

"Stephen L (Josephine C) stock keeper h 17 Orchard

"W W Stanley bookkeeper bds 245a Boston av

"Walter C (Bertha T) clerk h 300 Fountain

Olmstead Bessie F Mrs h 20 Sumner av S M

Olmsted Charles B clerk h 16 Third W

**O'Looney Patrick (Mary E) letter carrier h 199 Sheridan
av**

Olsen Charles (Ella L) engineer h 8 Hooker

"John E (Augusta E) paint mixer h 14 Metcalf

"Ole P (Thorvaldine) machinist h 8 Sumner av S M

"Ralph (Elsie) electrician h 24 Fulton

Olson Carl (Hulda C) carpenter h 47 Orchard

"Charlotte widow John h 32a Orchard

"Frank V (Catherine J) porter h 392 Salem

"Henry (Selina) carpenter h 219 Central av G

"Iver W (Priscilla M) mechanical artist h 89 Winthrop

Olyer Lincoln A engineer h 44 Park

**When you learn the full use of your Directory,
you will appreciate its value as one of the
best tools in your business**

- O'Malley Charles A (Veronica G) brakeman B & M h 44
Cotting
- O'Mara James H (Mary A) painter h 281 Park
- O'Marrah Harry E bds 148 Middlesex av W
- O'Neil Annie F grocer r 369 Forest h do
"Annie L bds 18 Cudworth
"Cornelius (Mary A) foreman city stables h 101 Win-
throp
"Cornelius J (Mary) shipper h 189 Sheridan av
"Daglion J (Nora) fish 30 High b 36 Tufts
"Dennis (Ellen) laborer h 118 Auburn
"Elizabeth M bds 34 Washington
"Eugene A elevatorman bds 118 Auburn
"Frank J b 331 Malden
"James (Margaret) motorman h 85 Wicklow av
"James F b 34 Washington
"James J (Catherine E) salesman h 3a Playstead rd
"Jane cashier bds 6 Alfred ter
"John (Mary) machinist h 103 Harvard
"John F (Margaret E) driver Comb E h 61 Spring
"John H driver h 6 Alfred ter
*"Leo F clerk bds 118 Auburn
"Margaret laundress bds 169 Riverside av
"Margaret widow John H h 34 Washington
"Margaret C seamstress bds 18 Cudworth
"Michael laborer h 36 Tufts
"Richard (Elizabeth) car repairer h 74 Swan
"Rose B bds 34 Washington
- O'Neill Ada C bookkeeper bds 6 Alfred ter
" R Warren (Agnes F) bookkeeper h 87 Bristol rd
"Thomas H (Margaret) laborer h 8 Mayberry av S M
"Valentine sea captain h 128 Princeton
"William E chauffeur b r 369 Forest
"see Neal and Neill
- Ordway Augustus L h 164 Park
"Edith B h 164 Park
"Irving A (Louise) bank teller B h 557 Riverside av W
"Reed P (Catherine) inspector h 61 Spring
"Sarah K teacher Washington school bds 17 Ashland
"William R (Grace I) capt Engine 1 h 59 Spring
- Orfanello Antonio hairdresser 5 Playstead rd h 473 High
- O'Riorden David J (Mary M) train man h 24 Wright av
S M
- Ormond Wentworth D (Alice M) carpenter h 50 Prince-
ton
- Ormsby Paul W (Hattie A) mechanic h 34 Stanley av
"Robert S (Nellie M) reporter B h 99 Sharon WM
- Orne Sanford D (Lydia M) creamery h 73a Bristol rd
- Orrell Charles J (Rosonna A) gas meter worker h 5
Cherry
- O'Rourke Patrick (Sarah) cderk h 101 Winthrop
- Orpen Henry (Genevieve) cigars and tobacco h 92 Grant
av



Orpen

- 'Richard (Margaret) clerk h 277 Park
Orpin Arthur office furniture h 515 Fellsway W
"B Maud b 515 Fellsway W
"Fletcher h 63 Oakland
"Mabel bookkeeper b 515 Fellsway W
"Robert C (Amy D) real estate h 59 Oakland
Orr John J (Mary) motorman h 59 Court
Orrok Catherine B widow George E h 104 Spring
Osborn Frances H Mrs h 82 Park
"George A died Dec 23 1916
"Robert upholsterer h Greenhalge
Osgood Bertha D bookkeeper b 347 Boston av
"Chapin H (Alice E) variety 370 Salem h 128 Grant av
"Charles H Mrs h 149 Fourth
"George E (Bertha B) wholesale hats h 347 Boston av
M H
Osgoodby Russell H (M Arlie) salesman h 49 Pearl
Osmond Mary Mrs h 8 Quincy
"Mary T stenographer bds 8 Quincy
Oster Lena Mrs h 32 Frederick av
"Nicholas (Mary) cigar maker h 36 Fountain
Ostheus Benjamin B letter carrier B h 117 Summer
O'Sullivan Dennis died June 15 1916
"Edward J (Margaret) carpet layer h 121 Surrey
"Mary K widow John F h 541 Winthrop W M
Otis Edward C (Bessie O) trav freight agent h 300 Boston
av M H
"Emily T h 120 Washington
"Samuel B h 34 Oakland
O'Toole Martin (Hannah) h 251 Spring
"Peter L cabinet maker b 186 Spring
Ottley George B (Grace W) asst to mgr h 5 Cudworth
Otto James W (Loretta H) laborer h 50 Bow S M
Overton William F gardener h 36 Jerome W M
Owen Richard (Lavina) glazier h 4 Sheridan av
Owens John E (Winifred M) clerk h 80 Edward
Oxnard Charles L (Lillian P) milk h Hatch rd
"Frank A milk dealer 151 Mystic av h do
"Frederick P (Catherine T) druggist h 75 Marston
"Nellie E widow Reed O h 65 Warner
"Reed O died Dec 3 1916
- Pace Nellie L widow John h 9 Cross
Pacific Dedo (Josephine) tailor h 24 Willard av S M
Pacios Frank L sheet metal worker bds 64 Medford
"Mary A widow Michael R h 64 Medford
"William E mgr bds 64 Medford
Packard Alfred E (Mabel A) dry goods 118 Washington
h 14 Park
"Harry W (Ethel) jeweler h 210 Grant av
"L Arthur (Cora M) salesman h 121 Sheridan av
"Mary A widow Edmund T h 121 Sheridan av
"& Co (Ida M Packard) dry goods 475 High
Paden Henry conductor rms 372 Salem

Highland Coal Co.

Telephone 1020 Somerville

242

MEDFORD [1918] DIRECTORY

- Padian Henry conductor b 55 Court
 Page Arthur (Marjory) gold beater h 23 Cushing G
 *Arthur E student bds 12a Benham
 "Donald C (Sadie S) civil engineer h 47 Marston
 "George C (Gertrude E) h 611 High W M
 "George P (Nellie F) contractor h 12a Benham
 "Rosina M Mrs h 35 Park
PAGE & CURTIN (Andrew F Curtin and Josiah E Gates) plumbers stoves tinware etc 42 to 48 High
 See page 2
 Paine Charles C (Helen C) chauffeur h 32 Alexander av S M
 "Charles H letter carrier Medford P O h at Somerville
 "Harriet E widow James H h 68 Washington
 "Mabel D bookkeeper B b 68 Washington
 "Robert S Jr (Jennie) foreman h 20 Burget av
 Painter James E b 33 Poole G
 Palaeten Julius (Matilda) cigar maker h 63a Court
 Palambo Emile L (Sadie) civil engineer b 72 Almont
 Paleface Gun Club near Wellington station
 Palizzolo John (Mary) barber h 193 Fulton
 Palmarello William D (Mildred D) driver h 2 Sanger
 Palmer Albert H (Catherine T) salesman h 54 Lyman av
 "Alfred T (Nellie) engineer h 241 Brook View rd
 "Charles W (Gertrude) clerk 477 High W M h 3 Playstead rd
 "Clemantine dressmaker b 89 Jerome W M
 "Cynthia E widow Lewis H h 56 Pleasant
PALMER ERNEST W plumbing heating and gas fitting
 582 Boston av h 24 Electric av Somerville See back cover
 "Ernest W Mrs h 117 Monument W M
 "George W machinist b 105 Main
 "Harlow G (Mattie W) mgr 251 Causeway B h 34 Hume av
 "Harry J died Feb 3 1917
 "Herbert W (Gertrude A) Met police h 37a Summer
 "James E sawyer b 130 Capen
 "John H (Hannah) mason h 89 Jerome W M
 "Julia Mrs h 72a Mystic av
 "Levina A h 105 Main
 "Lewis H (Jessie H) clerk B b 56 Pleasant
 "Ray L (Violet M) chauffeur h 21 Medford
 "Sidney E (Mary) clerk B h 15 Hancock av
 Palumbo Louis (Lena) barber h 29 Edward
 Panier August (Lena) cigar maker h 375 Salem
 Pankiwer Morris junk collector h 208 Riverside av G
 Panzer Harry shipper bds 11 Ellis av
 "John H shipper bds 11 Ellis av S M
 "John P (Mary E) cigar maker h 11 Ellis av
 Panzia Lawrence (Mary) barber h 102 Bow
 Papkee Alfred E foreman B h 25 Winchester
 "Bernard C (Mildred) hoseman Engine 1 h 442 Main
 "Edward E (Winifred) (Papkee Bros) Winchester ter h 246 Harvard



Papkee

- "Gustave A (Alice M) supt h 78 Wareham
- "Mary M widow John A h 16 Garden
- Paquet Victor R h 237 Central av G
- Paravus Phillip boot black h 298 Main
- Parece Antone J (Mary A) barber h 64 Arlington W M
- "Antone J Jr clerk bds 64 Arlington
- Parent Charles machinist h 1 Park st ct
- "Leon M machinist b 1 Park st ct
- Parham Otis (Marion J) porter h 21 Lincoln W M
- "Rufus (Amanda C) carpenter h 80 Jerome W M
- Parish H Clyde (Florence E) chemist h 298a Boston av
M H
- Park Abbie L h 33 Magoun av
- Parker Annie Mrs h 51 Allston
- "Caroline A Mrs b 203 High
- "Charles H Mrs h 6 Laurel
- "Charlotte A vocalist and piano teacher 36 Sharon W M
b do
- "Edward A stenographer bds 5 Sixth W
- "Emma J Mrs h 49 Douglas rd
- "Forrest G (Lillian G) cashier h 9 Dearborn
- "Frank L (Marjorie F) packer h 113 Allston W M
- "Frank M (Bessie M) carpenter h 66 Adams M H
- "George E (Annie) brush maker B h 113 Allston W M
- "George I (Leonore E) messenger h 23 Madison
- "George L (Francis C) insurance h 39 Emery M H
- "Harry A (Alice M) clerk P O B h 196 Sheridan av
- "James A (Mary L) boarding house 85 Boston av h do
- "Oliver C (Emma S) steel plate transferer h 81 Dudley
- "Pitt F (Hattie E) Eastern Lyceum Bureau h 107 Bow-
den
- "Robert F (Mabel) salesman h 16 Hillsdale rd
- "Robert H (Charlotte E) clothing trimmer B h 171
George
- "Sanford G h 14 Holton W M
- "Walter E clerk bds 14 Taintor
- "Wells W clerk b 113 Allston W M
- "Willard F scale maker h 574 Main
- "William H electrician b 49 Douglass rd
- "William H (Alice J) watchman h 5 Sixth W
- "William H Jr (Katherine M) deputy clerk U S Dist
Court h 14 Taintor
- "W Morse dentist 465 High W M h do
- Parkin Wilford N janitor Gleason, Hervey and Hillside
schools h 15 Irving
- Parkinson Harry operative bds 1020 Fellsway
- Parlin Simon W Mrs h 136 Sharon
- Parmenter Eliza F widow Dana W b 1 Williams pl S M
- "Lillian S Mrs h 132 Summer
- Parnell Frederick T A (Anna M) h 68 Rye
- "Reginald switchboard operator b 68 Rye
- Parry Ada F bds 61 Dudley

Charles W. Howard & Son **INSURANCE**
BEST COMPANIES **Fire, Life, Accident**
BOSTON OFFICE, 18 TREMONT STREET **Compensation**
MALDEN OFFICE, 32 SUMMER STREET **Liability**
Burglary, Plate Glass
and Automobile

244 MEDFORD [1918] DIRECTORY

Parry

- "Albert J M (Ruth L) insurance inspector h 8 Thatcher
G
- "Joseph J bookkeeper B h 61 Dudley
- "see Perry
- Parshley Fred W (Christina) printer Herald B h 9 Temple
W M
- "John E clerk bds 9 Temple
- Parslow George (Florence) painter h 13 Bennett S M
- Parsons Albert T (A Frances) clerk h 150 Park
- "Benjamin (D Maude) conductor h 122 Gaston
- "Dorothy A stenographer bds 150 Park
- "Eugene shoemaker h Foss
- "Frederick J (Gertrude H) bookkeeper h 51 Sagamore
av W M
- "George W (Sarah M) principal Lincoln school h 2
Cross
- "John (Madge) clerk h 292 Salem
- "Walter (Alfrieda) engineer h 15 Ames
- Partelow Albert B pres 40 Locust h 558 Riverside av W
- "Arthur E secretary 40 Locust h at Reading
- "Hadley V treas 40 Locust h 558 Riverside av W
- Partridge Aphra M student b 105 Boston av
- "Arthur (Emily) machinist h 105 Boston av W M
- "Mary I dressmaker 18 South h do
- "Wilbur H (Susan M) provisions B h 431 Main
- "William R electrical engineer bds 18 South
- "Winnifred K teacher Lincoln school bds 105 Boston av
- Parvis Annie chocolate dipper b 300 Main S M
- "Mildred chocolate dipper b 300 Main S M
- Paschal Eugene L teaming bds 39 Spring
- "John H (Mary F) master mariner h 104 Winchester
- "J Howard electrician b 104 Winchester
- "Minnie C Mrs h 39 Spring
- *"Rodney F janitor b 104 Winchester
- Pascuci Patsy (Emma) helper h 12 Thomas
- Patch Albert (Flora L) h 25 Garfield av
- "Winfred driver b 66a Bristol
- Patri Albert J auto repairer bds 14 Monument
- "Katherine Mrs h 14 Monument
- Patrick Irwin C (Daisy B) salesman b 59 Farragut av
- "James P clerk 425 High W M h 5 Circuit do
- "James R meat cutter b 5 Circuit W M
- *Patten Arthur H clerk b 38 Hancock
- "Elizabeth B nurse b 54 Logan av
- "Ethel M teacher Osgood school W bds 19 Garden M H
- "George M driver h 43 Pleasant
- "George M (Annie) salesman h 43 Pleasant
- "Harold C (Grace A) clerk B h 276 Harvard
- "Henry S (Nora D) belt dressings h 38 Hancock
- "Laura P teacher High school b 20 Brooks W M
- "Lena E teacher Brooks school h at Malden
- "Maude F teacher Lincoln school b 38 Hancock S M
- Patterson Beatrice stenographer bds 63 Mystic
- "Edgar StC clerk b 21 Orchard M H



Patterson

- "Edna R h 253 Salem
- "Edward A clerk 8 Salem h 31 Orchard
- "E Archibald clerk b 21 Orchard
- "Fred W (Mary J) restaurant h 1112 Fellsway G
- "Helen R bds 28 Bradshaw G
- "Henry D printer bds 120 Sheridan av
- "Irving laborer bds 52 Newbern av
- "Jessie A h 253 Salem
- "John C (Annie M) plumber B h 106 Second W
- "Lucy A widow John h 21 Orchard M H
- "Perley (Anna M) plumber h 50 Brookings
- Paty Peter J clerk h 27 Hancock S M
- Paufico Antonello laborer h 101 Riverside av
- Paul Annie L type setter bds 9 Sayso rd
- "Ethel W bds 53 Auburn
- "Harry L (Lillian M) machinist B h 9 Sayso rd
- "Henry C (Emma M) moulder h 53 Auburn W M
- *"J William meter reader b 9 Sayso rd
- Pauline Salvatore (Virginia) shoe maker h 102 Bow
- Paulson Frederick P (Emma C) upholsterer b 22 Dexter
- Paylor William J (Emily L) laborer h 69 South
- Payn-Sills E Alice teacher Lincoln school h at Arlington
- Payne Allen (Lulu) h 45 Wellington rd W
- "Henry C (Maud) butler h 568 Fulton
- "James H (Ida L) clerk B h 8 Usher rd W M
- "Lucy P Mrs h 54 Dexter
- Payson William E h 16 Gleason W M
- Payzant Claude L (Beatrice G) physican 77 Boston av h
do
- Peabody George E carpenter h 253 High W M
- "Harold L (Stella M) supt h 130 Auburn
- Peacock Lois teacher High school h 15 Walnut
- Pead Carrie dressmaker b 43 Brookings
- "Dorcas widow h 43 Brookings
- Peak Arthur S elevatorman h 138 Boston av
- "Frank H (Luella) variety 13 Riverside av h 11 Hume
avenue
- "Herbert N (Rosetta M) insurance h 45 Metcalf
- "Ida B stenographer b 11 Hume avenue
- "Irvin E (Esther R) h 38 Thatcher G
- "Laura Mrs b 14 Washington
- "Lawrence I clerk b 40 Wellington rd W
- "L Frank clerk b 11 Hume avenue
- "Ralph E (Christine) ins 13 Riverside av h 50 Garfield
avenue
- "Uraniah clerk b 11 Hume avenue
- Peakes Mary E Mrs h 104 Traincroft
- Pearce Arthur G (Helen) engineer h 17 Windsor rd
- "Edward clerk b 359 Boston av M H
- "Frank P (Abbie E) janitor High school h 200 Salem
- "Isabelle L widow Edward M h 359 Boston av
- "Stanislaus J (Elizabeth R) clerk h 71 Auburn
- "Thomas b 21 Thatcher G
- "see Peirce and Pierce

THE W. P. TOBEY AUTO and SUPPLY CO.
SERVICE Cars Overhauled and Repaired
 Vulcanizing—Batteries Charged
 Cars for Rent—Auto Supplies **SERVICE**

246

MEDFORD [1918] DIRECTORY

- Peardon Richard J (Eliza A) engineer h 10 Sumner av
 Pearl Benjamin (Mary) shoe repairer 10 Harvard av W M
 h 120 Boston av
 Pearsall Albert W (Christine R) consulting engineer h 11
 Fairmont
 "Sylvester W student bds 11 Fairmont
 Pearson Carl E (Hilda M) carpenter h 43 Sayso rd
 "Edward B (Edith) salesman h 177 Middlesex av W
 "Ernest F lineman bds 59 Water
 "Frances widow Edward D b 34 Third W
 "Frank J (Mary) janitor Medford Savings Bank h 59
 Water
 "George M (Helena) shipper h 11 Mayberry avenue
 "Harry E (Mabel W) carpenter h 11 Gordonia rd S M
 "John (Meah) clerk h 8 Taylor
 "John carpenter bds 43 Alfred ter
 "William (Mary A) printer h 67 Hillsdale rd M H
 Peart Francis B (Martha) h 4 Wolcott W M
 Pease Bret (Ira D) inspector h 300 Boston av M H
 "Elmer E (Edna H) barber h 11a Alfred ter
 Peaslee Austin B (Jennie I) officer Charlestown prison h
 17 Gorham
 "Harold T clerk B bds 15 Cushing G
 "Walter S woodworker h 15 Cushing G
 Peck Frank F bkpr b 54 Lambert
 "Frederick A (Nellie M) cabinet maker h 46 Orchard
 "Maria B Mrs h 24 Edward S M
 Peckham Fannie G widow George F h 150 Woburn W M
 "G Harold (Vera D) clerk B h 122 Woburn W M
 "George H (Elsie) salesman h 18 Chandler
 "J Elliott student b 150 Woburn W M
 "Marion nurse bds 150 Woburn W M
 "Roy A (Ruth I) druggist h 45 Boston av
 Pedersen Harold M (Bjornhild O) marine engineer h 44
 Joseph
 "Jennie M teacher High school bds 42 Dearborn
 Peers Arthur F decorator bds 94 North
 "Jane wid William h 94 North

MYRON P. PEFFERS

Attorney and Counsellor-at-Law

NOTARY

JUSTICE

Room 947 TREMONT BLDG.,
 73 TREMONT ST., BOSTON

Special Attention to Collections, Conveyancing and
 Title Work

Residence Stoneham Tel. Conn. with House and Office

PEFFERS MYRON P lawyer 947 Tremont bldg Boston
 h at Stoneham See above

**Malden Electric
Company**



**Malden & Melrose Gas
Light Company**

Phone Malden 780 for service

MEDFORD [1918] DIRECTORY

247

- Peirce Charlotte A widow George O h 39 Capen M H
"Frank P janitor High school h 200 Salem
"Harrie W veterinary surgeon 83 Playstead h do
"Joshua h 15 Hastings lane
"see Pearce and Pierce
- Peladin Alphonse (Emma) cigar maker h 238 Park
Peledge Antonio fruit 436 High h 72 Bowers
"Carlo (Mary) fruit h 123 Monument W M
"Carlo & Sons (Antonio Peledge) fruit 18 Harvard av
W M and 436 High do
- Pelland Gilbert (Lillian) chauffeur h rear 8 Third W
Pellegrino Antonio laundry h 3 Prospect
"John (Pauline) fireman h 40 Canal
- Peloquin Albert E (Nora C) window trimmer h 27 Wil-
liam
"Mary Mrs h 27 William
- Peltz Agnes bds 121 Park
- Pender John L (Etta M) night editor Globe B h 389 Bos-
ton avenue
- Pendleton Burton F (Grace E) h 46 Cushing G
"George W (Henrietta) motorman h 15 Pleasant
- Pennell Florence E Mrs bds 15 Otis G
"Lloyd W accountant h 52 Seventh W
- Penny Asa N (Junita L) machinist h 33 Forest avenue
"Roswell B (Ida) commission man B h 218 Grant av
- Pennock George L (Winifred) engineer h 25 Wright av
- Pepin Edouard (Melvina) foreman 30 Ship av h 14 Rock-
well avenue G
- Peppard Alfred A (Mary M) carpenter b 136 Sharon W M
- Pepper John W (Ida M) machinist B h 18 Henry S M
- Pereira William M (Frances M) chauffeur h 159 Sharon
- Perham Robert (Lucy) foreman B h 32 Chardon rd W M
- Perillo Alfred h 14a Edward S M
- Perkins Charles E (Grace E) wire chief B h 24 Willard av
S M
"Charles W (Mary C) h 24 Kilgore av
"Claude (May) at United Drug Co h 53 Dexter
- PERKINS DANA F** contractor and builder 20 Hadley
place h do See back cover and page 298
- "Dora S teacher High school h at Roxbury
"Esther C clk B bds 140 Washington
"Frederick G (Mabel C) clk B h 312 Fellsway W
"G H pres Glenwood Works Inc Amaranth av
"Henry M A (Ella) clerk 10 Main h 140 Washington
"H Wilbur master mechanic h 120 Second W
"John F salesman h 8 Chandler M H
"John L (Maud) carpenter h 85 Winthrop
"Julia A widow Charles h 45 Yale
"Lucy A Mrs h 10 Paris
"Mabelle O musician b 45 Yale
"Maynard O horse trainer h 45 Yale
"Mildred L bds 140 Washington
"Obder D (Odessa R) farmer h 575 High W M
"Orison W (Gladys O) clerk h 95 Spring
"Roger M clerk b 45 Yale

**LAST YEARS DIRECTORY is as valuable
as a last years Almanac
It may send you miles out of your way**

248

MEDFORD [1918] DIRECTORY

Perkins

- "Rosetta Mrs h 14 Maple avenue
- "Ruel E (Jessie A) cigarmaker h 5 Gorham rd W M
- "Sarah widow Theodore died June 12 1916
- "Sarah E widow Benjamin b 4 Franklin
- "W Irving (Florence M) express agt B h 16 Bradshaw
- Perrigo Orrin N (Mabel) receiving clerk h 51 Granville av
- Perrin A Allison (Margaret S) carp h 521 Main S M
- "Henry S clerk h 27 Hillside avenue
- "Oliver (Alice) painter h Andrews
- "Oscar H (Edna M) buyer h 62 Sagamore av W M
- Perry Alburn F (Charlotte E) engraver h 42 Dearborn
- "Alton C (Teresa F) chef B h 27 Edward S M
- "Anthony J (Elizabeth) concrete worker h 625 Boston
avenue
- "Charles A (Fanny M) clk h 100 Monument W M
- "Charles H (Minnie F) salesman B h 89 Monument S M
- "Charles J (Clara F) salesman B h 87 Monument W M
- "Eugene R mgr B bds 18 South
- "Florence G music teacher b 87 Monument W M
- "George M (Emma E) salesman h 99 Brooks W M
- "Harold (Alice) clerk B h 276 Boston av
- "John (Mary A) shoemaker h 6 Ellis av S M
- "LaRoy H clerk B b 87 Monument W M
- "Lindsay clerk b 8 Bellevue M H
- "Manuel R foreman h 22 Pleasant
- "Mary K widow Manuel b 143 Winthrop
- "Mattie B widow George L b 10 Chestnut
- "Samuel B (Johanna J) shipper h 56 Winter
- "Walter G (Marguerite) interior decorator b 99 Brooks
W M
- "Walter T (Alice A) painter h 240 Spring
- Person Martin (Anna T) tool maker h 76 Edward
- Pestell Charles (Gertrude B) bookbinder h 19 Johnson av
- Pet Kitten Supply Co (Edith F Kettlie) 101 Salem
- Peters Alexander baker h 1 Curtis pl
- "Alfred A machinist bds 355 Main
- "C Albert (Anne) engraver h 57 High
- "Elbridge F (Amelia A) janitor Osgood and James
school h 16 Gibson
- "George (Anna) carp h 103 Andrews
- "Henry P (Georgie) clerk P O B h 17 Jerome W M
- "Lewis H lawyer bds 19 Chardon rd
- "Mary L Mrs h 19 Chardon rd
- "Warren A (Helen B) sales mgr h 65 Playstead rd
- Petersen Albert O (Beatrice H) cashier h 16a Quincy
- "Carl blacksmith b 326 Boston av M H
- "Lawrence P (Ann) bricklayer h 326 Boston av M H
- Peterson Carl G (Alma V) carp h 26 Adams
- "Carl H (Ruth R) bkpr h 26 Thatcher G
- "Leon W (Elsie E) automatic attendant h 142 North
- "William K (Gertrude) engineer h 50a Everett
- Petrucelli Vincenzo laborer h 15 Sanger S M
- Pettee Edward A (Mary C) shipper h 33 Manning
- "John T (Elizabeth) blacksmith h 31 Manning



Pettee

- "*John T Jr clerk b 31 Manning
- Pettronio Felix fruit 98 Main h do
- Pew Annie F Mrs caterer h 28 Albion S M
- "Henry (Annie) vocalist h 28 Albion S M
- Pfiffer Frank L (Mary E) clk h 157 Fourth
- "Joseph A (Elizabeth J) painter h 157 Fourth
- Pfund August W bakery 396 Main M h 1 Alexander av
- PHEENEY W K & CO** Inc roofing and repairing 401
Main Malden See front cover
- Phelan Charles E clerk b 53 Wareham
- "Joseph W (Florence) professor M I T, B h 60 Brooks
W M
- "Mae R bkpr bds 53 Wareham
- "Mary h 143 Spring G
- "Patrick (Mary) h 143 Spring G
- "Patrick G (Margaret E) grocer h 53 Wareham
- Phelps Leslie H (Addie E) hay at Charlestown h 23
Hooker
- "Raymond A (Genie E) printer h 19 Thatcher G
- Phemister Alice G teacher Cradock school h 308 High
- "Grace teacher b 308 High
- "Mary I teacher Tufts school h 308 High
- Pherson Lena M tel oper bds 143 Fourth
- Philbrook Edward (Beulah) piano mover h Sherwood rd
- Phillips Charles A clerk b 55 Cherry
- "Charlotte Mrs h 31 Kilgore avenue
- "*Chester A U S N bds 55 Cherry
- "Chester H (Anna M) salesman h 346 Main
- "Edward H (Elizabeth) h 80 Mystic W M
- "Fred M (Alice M) broker h 333 Winthrop
- "Fred M Jr (Margery R) bkpr h 1 Bradshaw
- "George (Grace) clerk B h 87 Morton av S M
- "Hervey B (Wilhemina) salesman h 11 Edison av M H
- "Hyman clerk b 50 William S M
- "John P electrician h 58 Rye
- "Lionel J clerk b 333 Winthrop
- "Marion E tel oper b 18 Second
- "Philip B (Tillie) tailor B h 50 William S M
- "Raymond L telephoner B b 45 Bowers W M
- "Richard A (Grace E) electrician h 41 Sydney
- "Richard E A b 41 Sydney
- "*Richard H clerk b 45 Bowers W M
- "Richard S (Eloise) supt h 18 Second W
- "Robert electrician bds 31 Kilgore avenue
- "Wilbur H (Carrie A) box maker h 16 Willard av
- "William H (Minnie) clerk B h 16 Sanger S M
- "William H (Annie C) h 45 Bowers W M
- Phinney Charles H (Hilda L) printer h 91 Playstead rd
- "Colin C cheese B h 11 Higgins av S M
- "John C (Rose F) box maker h 26 Alfred
- "Joseph W (Priscilla) mgr h 96 Mystic W M
- "Morris student b 96 Mystic W M
- "see Finney
- Phippen M Lydia h 3 Playstead rd

Highland Coal Co.

Telephone 1020 Somerville

250

MEDFORD [1918] DIRECTORY

- Phipps Ada widow Thomas F rms 66 Irving
 "William H switchman B & M h 32 Webster
 Phoenix Franklin A (Mary E) fountain pens h 104 Sharon
 Piccolo Angelo fruit at Winchester b 17 Hancock S M
 "Frances widow Stefano h 17 Hancock S M
 "Fred fruit at Winchester b 17 Hancock S M
 "John fruit at Winchester b 17 Hancock S M
 Pickard Fred W (Martha N) monotype oper B h 376 Fell-
 sway W
 Pickels Frances E steno bds 4 Henry
 "Mary A widow Thomas W h 4 Henry S M
 Pickering Edgar N salesman h 6 Ashland
 "Horace E b 6 Ashland
 "Lillian Mrs clerk bds 88 Water
 "Lura E Mrs milliner 6 Ashland h do
 Pickett John S (Louise H) instructor h 167 Allston
 Pierce Charles J (Sarah E) mgr B h 28 Sagamore av W
 M
 "Clara S Mrs bds 56 Farragut av
 "Doris sec bds 39 Harvard avenue
 "Edwin W (Mildred A) cigarmaker h 30 Emerson
 "Elisha G (Jennie L) treas Medford Co-operative Bank
 and insurance 69 Harvard av W M h do
 "Ellsworth (Main St Garage) h 41 Stanley av
 "Elmira R Mrs h 15 Usher rd
 "Ernest P salesman b 200 Salem
 "Frank D clerk b 48 Magoun avenue
 "Georgia A widow Richard h 66 Mystic avenue
 "Hannah W Mrs b 121 Park
 "Herbert D (Grace A) salesman B h 15 Usher rd W M
 "Ianthé M sec bds 39 Harvard avenue
 "John real estate agt h 76a Winchester
 "J Everett (M Isabel) h 18 Washington
 "J Franklin student b 80 Bradbury av W
 "Marion teacher Lorin L Dame school b 16 Intervale av
 "Mary E Mrs nurse h 80 Bradbury av W
 "Melvin W insurance agt B h 214 Arlington W M
 "Nellie (Pierce & Lundy) 458 Salem h do
 "Robert R (Hazel R) bkpr h 102 Harvard
 "& Lundy (Nellie Pierce and Mary Lundy) dry goods
 458 Salem
 "Warren E (Mary E) carp h 80 Bradbury av W
 "see Pearce and Peirce
 Pierson Frank laborer h 59 Water
 Piggott Catherine A stenographer b 63 West
 "Daniel (Elizabeth) h 63 West
 "Ellen E stenographer b 63 West
 "Garrett A electrician b 63 West
 "Mary R stenographer b 63 West
 "Michael J electrician b 63 West
 "Richard F electrician b 63 West
 Pignon Stanislaus (Elisa) tailor h 37 Williams
 Pignone James (Susie) tailor h 41 Medford
 Pigott Frank gold beater b 69 Water
 "Garrett molder b 69 Water



Pigott

- "Nora widow Bartholomew h 69 Water
- "Thomas press feeder b 69 Water
- Pihlcrantz Carl G plumber 582 Boston av b 28 Otis
- "Charlotte B Mrs h 28 Otis
- "William H clerk b 28 Otis
- Pike Ernest A (Bertha) salesman b 117 Dudley
- "Henry L (Bessie P) salesman h 55 Oakland
- "Timothy F (Carric E) electrician h 32 Joseph S M
- Pilato Charles (Mary M) collector h 63 Marion
- Pilling Emanuel (Etta) instructor B h 27 Chardon rd
- "Harry barber b 18 Granville av
- "Mary widow Abraham h 18 Granville avenue
- Pillsbury Samuel L h 15 Austin rd
- Pineo Frederick T (Ida W) machinist h 82 Evans G
- Pingree George W supt B b 51 Hillsdale rd
- "Harold M (Georgina D) salesman B h 69 Hillsdale rd
- "Harriet M sec B b 51 Hillsdale rd
- "Jennie E widow Henry W b 51 Hillsdale rd
- *Pinkham Harold student b 69 Sagamore av W M
- "H Almonte (Blanche P) shoes 16 High h 34 Cushing
- "J W electrician h 33 Poole G
- "Stephen H (Rena D) agt B h 599 High
- "William F (Hattie) salesman h 69 Sagamore av W M
- Pinney John (Kathryn) h 831 Fellsway
- Piper Arthur M student bds 312 Boston av
- "Elizabeth teacher h 46 Adams
- "Florence bkpr h 46 Adams
- PIPER FRANK H** (Grace H) carpenter 312 Boston av
- M H h do See page 296
- "Henry H (Laura W) dentist h 411 High W M
- "James C (Mary J) iron molder h 132 High
- "Lewis D (Reba J) blacksmith B h 2 Bennett S M
- "Lydia A Mrs h 76 South
- "Ruth H steno bds 312 Boston av
- Pirie James shipper h 56 Brownell M H
- Pistorino Furtunato clerk h 42 Bowers
- "Joseph (Vincent) mgr h 81 Playstead rd W M
- Pitcher Frank C h 11 Summit rd
- "John W G kindling wood 31 Everett h do
- "Loring D (Ruth E) clerk h 293 Salem
- Pitman Eben tailor b 553 Main
- "Ethel clerk b 553 Main S M
- "Henrietta proofreader b 553 Main
- "Reuben M (Rena F) clothing cutter B h 553 Main S M
- "Sarah H widow Thomas P h 55 Warren W M
- "William W teacher of dancing 180 High W M b do
- Pittee Cleson F (Matilda F) decorator h 40 Quincy
- Place Susan A widow Charles E h 86 Albion
- Plante John E P hoseman Engine 1 h 290 Riverside av
- Platt Ernest W helper b 33 Poole G
- "Marcellas W (Alice) painter h 33 Poole G
- Platts C Arthur (Bertha L) salesman h 399 Salem
- Plotner Frank A (Adelaide L) salesman h 20 Marshall
- Ployer John H (Susie E) meat cutter h 56 Circuit

Insurance **OF EVERY** **Real Estate**
DESCRIPTION

CHARLES W. HOWARD & SON

Malden Office, 32 SUMMER ST. Boston Office, 18 TREMONT ST.

252

MEDFORD [1918] DIRECTORY

Plummer Arthur E (Minnie A) conductor B & M h 31
Marston

"Fred W clerk b 6 Liberty av S M

"George C fireman h 214 Grant av

"Hurlburt L treas bds 7 Capen

"Mary widow Clements h 6 Liberty av S M

*"Norman A clerk bds 7 Capen

"William F druggist 460a Main S M b 12 Liberty av do

Plunkett Christopher G died Nov 7 1916

"Elizabeth C Mrs died July 2 1917

"Rose A teacher B b 243 Spring

Poehler Bruce (Mary J) electrician B b 111 Boston av W
M

"Frederick K (Grace F) electrician h 30 Cottage W M

Poelaert Frank (Mary) cigar maker h 226 Riverside av

Poland Edna M stenographer B b 378 Salem

POLAND GEORGE L (Henrietta) carpenter and builder
132 Washington h 378 Salem See page 298

Polk Margaret Mrs h 24 Bow S M

Pollacchi Joseph (Marion) waiter h 13 Holton

Pollard Harry D (Etta E) plumber h 30 Albion S M

"Roy C garage rms 81 Wareham

Polsey Alfred D clerk bds 20 Usher rd

Pond Ella F widow Charles G h 35 Hillsdale rd M H

"Louis P (Clara J) druggist h 10 Benton rd

"Warren N (Gertrude O) track inspector h 35 Martin

Poole Artemas died Aug 1 1917

"Fred J plumber b 136 Jerome W M

"John A engraver b 136 Jerome W M

Pooley Alice bookkeeper b 42 Tufts

"May J bookkeeper b 42 Tufts

"Silus B (Elizabeth I) shipper h 42 Tufts

Poor Celestia A widow Edward H h 62 Washington

"Henry W teacher of drawing public schools B h 23
Oakland

"Lillian C bds 62 Washington

Poore Arthur C (Bessie T) salesman h 8 King av

"Carrie A cravat maker b 11 Rock Hill

"John J (Marie L) sign writer B h 52 Evans G

"Susan R widow Washington L b 11 Rock Hill

Pope Albert P creditman h 28 Gove

"Horace S H mgr 5 Winchester ter b 132 Princeton

"Juna (Catherine J) motorman h 59 Marston

"Lemuel supervisor B h 32 Gleason

"Sydney H (Gladys N) oils h 132 Princeton

Porper Chester W (Caroline W) grocer h 68 Bristol rd

Port Robert (Jenie) salesman h 73 Kenmere rd G

Porter Alice G teacher Fitchburg b 140 Allston W M

"Archibald G (Alice G) shipper h 36 Woburn

"Benjamin (Ethel A) blacksmith h 11 Sherman

"George carpenter 140 Allston W M h do

"Grace packer b 18 Liberty av S M

"Harry A wood worker B h 18 Liberty av S M

"Harry W (Alice) h 404 High

"Herbert W (Laura) musician h 25 Liberty av S M



Porter

- "Irving A (Alice) clerk B h 63 Woburn
- "Israel S (Nora M) granite cutter h 355 Main
- "James E (Annie G) inspector h 35 Spring
- "Jasper W (Annie L) carpenter h 133 Winthrop
- "Julia M widow George J h Traincroft
- "Mark R (Irene V) engineer h 32 Lambert
- Portinaro Baldi E (Katie) baker h 12 Edward S M
- Posselt Emil A (Ida L) musician h 60 Sheridan av
- "Gladys H musician b 60 Sheridan av
- "Mary M musician b 60 Sheridan av
- Post George (Charlotte A) h 46 Lawrence G
- "Offices 17 Riverside av, 448a High W M and 474
Boston av M H
- Pote Frank W (Marguerite H) instructor physics Tufts
College h 45 Dearborn
- Potter Florence h 26 Dudley
- *"Fred B student bds 63 Magoun av
- "Fred E (Jennie M) carpenter h 63 Magoun av
- "Harry B (Theresa A) credit mgr h 7 Kilgore av
- "James E died March 4 1916
- "John (Mary) tower man B & M h 24 Bowers
- "Noel R conductor B E Ry rms 356 Salem
- Potterton Roy E (Anna E) guard B E Ry h 403 Main
- Potts Joseph rem to Somerville
- "Samuel (Mary A) brick layer h 241 Spring
- Pouleur Auguste L instructor chemistry Tufts College h
W Somerville
- Poultridge William E (Emma J) driver h 105 Frederick av
- Powder House Novelty Co (Charles Pestell) 19 Johnson
av
- Powell William A (Maud B) engineer B & M h 48 Bowers
- "Winfield O shipper h 40 George
- Power Agnes G bookkeeper b 37 Gleason
- "Elizabeth h 37 Gleason
- "Harold J vice pres and gen mgr Am Radio and Re-
search Corp h at W Somerville
- "Ida Mrs b 52 Farragut av
- "Lewis A conductor h 302 Riverside av G
- "Martha M teacher h 37 Gleason W M
- "Mary A Mrs died July 20 1916
- "Samuel J (Mary) bookkeeper h 29 Stoughton M H
- Powers Albert B (Gertrude B) ins agt B h 3 Hastings
lane
- "Annie widow h 207 Boston av M H
- "Austin cigar maker b 130 Princeton
- "Chester surveyor b 207 Boston av M H
- "Clark W (Ida) violin maker h 15 Sayso rd S M
- "Earle b 25 Park
- "George S (Florence) painter h 20 Crescent
- "H W Beecher (Jean M) automobiles h 39 Bower av
- "James (Mary) salesman B h 30 Leyden S M
- "James F (Ida S) letter carrier B h 69 Frederick av
- "James L (Hazel D) carpenter h 82 North
- "John (Margaret) h 61 Hill av

THE W. P. TOBEY AUTO	and SUPPLY CO.	
SERVICE	Cars Overhauled and Repaired Vulcanizing—Batteries Charged Cars for Rent—Auto Supplies	SERVICE

254

MEDFORD [1918] DIRECTORY

Powers

- "J William (Johanna W) paper hanger h 320 Main S M
 "Mabel E student bds 207 Boston av
 "Michael G (Emma J) steam fitter h 125 Spring G
 "Michael J (Ellen J) telegrapher W M sta h 501 Bowers
 "Peter longshoreman b 130 Princeton
 "Pierce (Mary) h 130 Princeton
 "William cooper b 130 Princeton
 Prader William insurance agent bds 29 Hume av
 Pratt Arthur A (Bertha E) salesman h 126 Woburn
 "Charles L provisions W M h 20 Gorham rd do
 *"Edway U S N b 216 Fellsway W
 **"Herbert U S A bds 216 Fellsway W
 "Ida widow h 216 Fellsway
 "Irving W (Mary F) bookkeeper h 11 Logan av
 "Isaac S b 3 Wright av S M
 "James H died Aug 7 1917
 "Osgood K (Addie) clerk bds 66 Warren
 "Ronald H (Florence W) machinist h 34 Orchard
 "Wallace E machinist b 34 Orchard
 **"Warren S U S N b 11 Logan av
 Pray Henry P (Gladys F) driver h 109 Harvard S M
 "James H foreman 35 Swan h 29 Cotting
 "James H (Adelaide) ice h 28 Cotting
 "Louis H (Ida L) salesman h 29 Bradshaw
 Preble Harry H (Mary E) contractor B h 6 Greenleaf
 "Walter B (Bertha L) mason h 22 Spring st ext
 "William A (Clara B) mgr h 33 Gove M H
 Prenderville Maurice J (Hannah) janitor h 219 Spring
 Prentiss Amory (Elizabeth T) police h 26 Manning
 "Charles G (Natalie) railway mail clerk h 21 Madison
 "Lucius A trav salesman b 69 Frederick av
 Prescott Charles W (Sarah L) salesman h 46 Franklin
 "Daniel H (Eva M) janitor High school h 16 Summer
 "Floyd T (Mary P) embalmer h 55 Surrey
 "Frank F (Ella L) brakeman B & M h 88 Marshall
 "Frederick A (Mabel E) wringers 27 Dock sq B h 46
 Winthrop M H
 "H Elden (Margaret) mgr 27 Dock sq B h 44 Winthrop
 M H
 "Sherburn U (Mary G) salesman h 168 High
 Present Samuel (Gertrude) conductor B E Ry b 23 Valley
 Prest James W (Annie E) foreman h 12 Fairmount M H
 Preston Charles W baker b 9 Madison W M
 "George B (Fanny M) bookkeeper B h 9 Madison W M
 "John M (Carrie B) clerk B h 8 Boylston ter W M
 "William A (Ellen M) shipper h 72 Wellington rd W
 Pretti Richard D (Mary) clerk h 94 Court
 Pretty Reuben (Elizabeth) carpenter h 218 Harvard
 Prew Ephriam F (Clara) h 52 Garfield av
 "Ernest G b 52 Garfield av
 **"John J U S A b 52 Garfield av
 "Raymond bds 52 Garfield av
 Price Abel S (Lucinda M) provisions h 73 Forest
 "Arthur J (Minnie V) butcher h 33 Winchester



Price

- *"Leroy clerk bds 28 Alexander av S M
- "Maude A b 73 Forest
- "Nettie widow George D h 28 Alexander av S M
- "Rufus B watchman h Circuit rd
- Prichard Charles E (Irene) h 158 Middlesex av W
- Pride Ira G (Gertrude J) painter h 68 Water
- "Margaret widow William h 85 Park
- "William A (Ella M) carpenter h 208 Arlington
- Priest J Fred (Mary) carpenter h 208 Arlington
- "Maude B teacher b 19 Emerson
- Prince Loring J (Nettie) driver h 59 Kenmere rd G
- Printon Grace F clerk B b 16 Porter rd
- "Helen T clerk B bds 16 Porter rd
- "Margaret M stenographer bds 16 Porter rd
- "Margaret M Mrs h 16 Porter
- *"Thomas A student b 16 Porter rd
- Prior Albert shipper b 29 Douglass rd
- "James A (Annie A) engineer h 29 Douglass rd
- "James W student bds 29 Douglass rd
- Pritchard Edward H salesman B h 21 Fairmount M H
- Pritzker Fred (Rachael) foreman h 31 Newbern av
- "Hyman bookkeeper bds 31 Newbern av
- Proctor Burton H (Ida F) physician h 20 Jackson rd
- "Done C brakeman h 18 Bow
- "Leon E (Helen M) stenographer h 8 Benham
- "Lyman W (Lena M) electrical engineer h 144 Mystic
- Pudsey Walter N (Minnie) carpenter h 169 Spring
- Puffer Alvin W (Clarissa) soda fountains 51 Portland B h
311 Winthrop
- "Leon H (Josephine E) soda fountains h 334 Winthrop
- "Luther W (Laura) soda fountains 51 Portland B h 321
Winthrop
- "Luther W Jr (Dorothy A) soda fountains B h 330
Winthrop
- "Warren W clerk b 17 Emerson
- Pugh William (Gertrude B) estimator h 86 Bristol S M
- Pugsley Fremont L lawyer 503 High h at Melrose High-
lands
- Punch Annie widow David h 302 Riverside av
- "Bessie paymaster bds 302 Riverside av
- Punker Viola F milliner 23 South bds do
- Puorro Frederick h 41 Marion
- "Jeremiah helper bds 41 Marion
- "John shoe worker bds 41 Marion
- "Ralph A helper bds 41 Marion
- Purcell John mgr 348 Boston av h at Cambridge
- "Margaret L teacher Everett school
- Purdy Annie widow William b 81 Sheridan av
- "Sidney L (Annie M) tool maker h 28 Newbern av
- "William F (Grace E) salesman h 81 Sheridan av
- Purington Alice M clerk bds 81 Sheridan av
- "Harold R salesman b 81 Sheridan av
- Puryer D Hammett (Blanche C) gardener b 45 Bowers
W M

**The Directory to a business man is as essential
as a Dictionary to the student**

250

MEDFORD [1918] DIRECTORY

- Putnam Albert R (Josephine O) h 42 Garfield av
 "Edward A (Evelyn M) stationery h 539 Main S M
 "Henrietta L widow Addison b 15 Irving
 "William D (Isabelle) lobsters 76 Commercial wharf
 B h 7 Yale
- Putney E Bernard (Lucy E) lumber surveyor h 20 Carney
 "Milton J (Eliza K) forwarder B h 16 Cotting
- Pyne Deborah C Mrs h Newton rd
- Pynn Annie E Mrs h 76 Hillsdale rd
 "Frederick W (May) salesman h 86 Brookings
 "Harry E clerk h 76 Hillsdale rd
- Qualey Eliza widow Thomas h 32 Williams S M
 "John H (Ellen J) lieut Comb B h 4 South st ct
 "Thomas A (Martha) deputy chief M F D h 8 Albion
- Queen Bessie widow Edgar W h 2 Allston ter W M
- Queenan John J (Irene M) chauffeur h 70 Marion
- Quesler Augustus E (Katherine) h 25 Wicklow av
- Quigley John J (Jennie L) clerk h 52 Bristol rd S M
 *"John J Jr brakeman b 52 Bristol rd S M
- Quimby William D confectionery B h 24 Central av
- Quinan Charles (Catherine E) foreman h 34 Brookings
- Quine James F (Catherine) machinist h 156 Fellsway W
 "Lillian stenographer h 15 Fellsway W
 "Margaret saleswoman h 154 Fellsway W
 "Mark died Oct 23 1917
 "Mary saleswoman h 154 Fellsway W
 "Patrick clerk h 154 Fellsway W
 "Sarah milliner h 154 Fellsway W
- Quinlan Declan (Mary) driver h 185 Riverside av
 "Dennis F (Margaret A) fire inspector h 19 Bellevue
 "James J driver bds 19 Bellevue
 *"Thomas U S N bds 66 Pinkert G
- Quinlin William J (Ethel M) bookkeeper h 216 Grant av
- Quinn Bridget widow Patrick h 4 Winthrop ct
 "Charles chauffeur h 44 Summer
 "Edward F printer h 5 Sherman W M
 "Edward N (Eugenia M) U S customs h 79 Harvard
 "Edwin C (Addie B) engineer h 10 Henry S M
 "Frank M (Mary J) laborer h 11 Simonds ct
 "George (Lyla) clerk bds 30 Leyden S M
 "John laborer b 4 Winthrop ct
 "John S machinist h 315 Malden
 "Joseph L (Ellen P) confectioner h 153 Middlesex av
 W
 "Patrick W (Theresa C) bookkeeper h 104 Capen
- Quinnee Charles R engineer h 202 Fellsway W
 "John F (Hedwig E) porter h 202 Fellsway W
 "Margaret B stenographer bds 202 Fellsway W
- Quirk John L laborer b 132 Middlesex av W
 "Joseph M helper b 132 Middlesex av W
 "Minnie and Catherine bds 671 Fellsway
 "Neil F bookkeeper h 132 Middlesex av W
 "Richard F (Sadie) attendance officer h 671 Fellsway
 "William H clerk b 132 Middlesex av W



Quirk

- "William J died Jan 27 1917
Rabideau James Napoleon foreman h 424 Riverside av
Rackliffe Belle A Mrs (Coldrick & Rackliffe) h 77 Quincy
"Charles W at 10 F H Market B h 77 Quincy
"Elizabeth M widow Joseph C b 77 Quincy
Radmore Richard G (Grace) butler h 50 Dexter
Rae Alonzo E (Augusta) auto repairer h 18 Third W
"Walter (Agnes) special officer h 7 Bowen av
Rafferty John Alewife Brook Station b Malden
Raftery George waiter h 27 Hillsdale rd
Rafuse Sewell E (Mary A) ins agt h 140 Grant av G
Raggazino Arthur (Lucy) clerk B h 9 Willard av S M
Rainey James R (Nellie G) builder h 18 Cudworth
Raleigh Fred E (Elizabeth) window dresser h 45 Summer
Ralston Ralph S (Edith) h 123 George
Ramsdell A Judson asst mgr bds 53 Johnson av
"George A (Bessie E) h 53 Johnson av
"Harry R (Martha) salesman h 20 Monument
"Linwood L (Anna) salesman h 20 Second W
Ramsell Charles A (Hattie L) tel inspector h 40 Everett
"Edwin (Henrietta) operative h 46 Spring G
"Harry E shipper h 46 Spring
Ramsey John T carpenter h Taft
"William R (Frances B) brass finisher h 23 Joseph S M
Rand Albert (Bertha) bookkeeper h 140 Sharon W M
"Albert H (Edna M) clerk h 78 Winthrop
"Edwin W conductor h Taft
"Harry C (Luella M) chauffeur h 220 Arlington W M
"W Frank (May) commercial artist h 302 Boston av
Randall Edward S (Mary L) chairman of assessors 80
Main h 67 Ashland
"Edwin clerk h 18 Everett
"Edwin P (Mary W) painter B & M h 24 Lapham G
"Ethel M milliner bds 24 Lapham G
"Eugene F gold cutter b 27 Cotting
"Frank E (Ida F) machinist h 27 Cotting
"Fred W (Frances J) chauffeur h 28 Liberty av
"George H (Alice) bookkeeper B h 40 Bradbury av
"Harry (Beatrice) laborer h 34 Almont
"Hattie S widow Joseph H h 23 Hooker
"Katherine L widow Nathaniel h 45 Sharon W M
"Margarite b 40 Bradbury av W
"Martha E teacher b 45 Sharon W M
"Nellie E widow Alfred A h 28 Liberty av
"Ruby L clerk 29 High b 67 Ashland
"William H (Ruth) ship broker B h 53 Forest
Randazzo John fruit and confectionery 319 Boston av M
H h 74 Main
Randolph Herman E died Aug 20 1917
"James R (Louise) pastor Shiloh Baptist church h 82
Arlington W M
"James R Jr porter b 82 Arlington W M
"Perry J (Selma M) salesman h 115 Grant av
Range Rose widow John h 32 Cherry

Highland Coal Co.

Telephone 1020 Somerville

258 MEDFORD [1918] DIRECTORY

- Rankin Caleb (Eva M) waiter h 77 Dexter
 "Freda M bds 83 Central av G
 "Gilman B (Martha R) painter h 83 Central av G
 Ransom William R prof of mathematics Tufts College h
 at Somerville
 Rant Albert (Emily) cutter h 25 Park av S M
 "George (Margaret) shipper h 27 Park av S M
 Rappoli Gustavo (Delida) mfr concrete blocks h 78 New-
 bern av
 Rapucci Frederick (Vincenzo) tailor h 58 Dexter S M
 Rasley Edward V (Jennie) h 331 Malden
 "Michael J janitor b 331 Malden
 Rasmussen Jacob P (Josephine) painter h 222 Fellsway W
 Rathburn Norman M (Anna L) clerk B h 14 Winter Hill
 rd
 Ratta James (Rose) ice cream h 13 Holton
 Rausch William J grocer B h 599 High W M
 Ratta James (Rose) ice cream h 13 Holton
 Rauskolb Fred W (Fannie A) gold leaf mfr 8 Franklin h
 20 Central av
 Rawling James E (Annie M) master mariner h 94 College
 avenue
 "John E brakeman N Y N H & H bds 94 College av
 "Winifred T bds 94 College av
 Rawlings George S (Gladys) clerk Medford Savings Bank
 h 67 Greenleaf avenue
 "Ulysses S G (Grace) carpet designer h 69 Greenleaf av
 Rawson George E (Florence P) salesman h 57 Warner
 Ray Eva widow h 62 Adams
 "Florence M bds 62 Sheridan avenue
 "Hannah Mrs houskpr 352 Salem
 "James (Abbie) carp h 62 Adams
 "James A bds 44 Thatcher G
 Rayfuse Clarence A (Gertrude M) machinist h 20 Willard
 avenue S M
 Raymenton Marie W teacher High school h 14 Sawyer av
 Raymond Charles E (Cora B) salesman h 46 Golden av
 "Joseph W (Stella V) salesman h 266a Boston av
 "LeBaron J mgr 377 Main h Watertown
 "Samuel R gents' furnishings 356 Washington B h 150
 Arlington W M
 Raynor Sadie Mrs h 18 Smith
 Rea Jeanie widow John h 14 Holton
 "John died March 14 1917
 "John (Margaret) gardener h 10 Granville av
 Read A Dexter C (Alice M) h 95 Third W
 "Frederick D (Lizzie E) salesman h 57 Greeleaf av
 "Mary A widow James 1 h 62 Hillsdale rd
 Reagan Abbie h 93 Fulton
 "Albert H (Ella L) foreman h 77 Sheridan av
 "Alice h 93 Fulton
 "Bridget widow Cornelius W h 16 Fountain st ct
 "Catherine A h 93 Fulton
 "Cornelius W printer h 16 Fountain st ct
 "John F foreman 42 High h 78 Summit rd



Reagan

- "John F Jr clerk b 78 Summit rd
- "John J (Catherine) laborer h 7 Edward pl S M
- "Julia h 93 Fulton
- "Patrick F (Mae) upholsterer h 34 Alexander av S M
- "William H died May 24 1916
- Reamore Charles H (Alice) foreman h 543 Riverside av W
- Reardon Bridget widow Dennis h 147 Fellsway W
- "Daniel carpenter b 147 Fellsway W
- "Daniel J (Sadie A) machinist h 171 Sheridan av
- "Frank A (Mary) chief clerk h 68 Warcham
- "Jeremiah (Eva) laborer h 3 Eastern av
- "John machinist b 8 Thomas
- "John F tailor h 6 Osgood M H
- "Julia N clerk b 147 Fellsway W
- "Mary tel oper b 147 Fellsway W
- "Patrick F (Rosetta E) lithographer h 105 Bowdoin
- "Richard J engineer h 18 Kilgore av
- "Vincent D (Elizabeth L) salesman h 18 Kilgore av
- Record Edwin A (Agnes K) salesman B h 112 Otis
- "Edwin D bds 112 Otis
- Reddick Stephen F (Mabel M) iron wkr h 40 Hamilton
- Redding Arthur B (Edith K) letter carrier Medford P O
h 55 Pleasant
- "George G (May G) salesman h 167 Allston
- "Ralph W real estate h 77 Harvard av W M
- "Roland G bds 55 Pleasant
- Reddy Charles M bkpr b 191 Winthrop
- "James painter bds 132 High
- "Mary widow Michael h 191 Winthrop
- "Mary M stenographer b 191 Winthrop
- "Theresa M clerk b 191 Winthrop
- "*Vincent C clerk bds 191 Winthrop
- Redfern Philip T (Dorothy S) architect h 110 Allston
- Redgate Howard V (Agnes M) bkpr h 22 Hooker
- "Susan widow Thomas h 218 Fellsway W
- Redman Arthur R printer bds 46 Medford
- "Edward S mariner bds 46 Medford
- Redpath John (Elizabeth) janitor h 15 Sumner av
- Reed Adelbert B (Anna A) photographer h 16 Marion
- "Alfred L (Inez G) engineer h 26 Chandler
- "Alice C teacher Everett school b 56 Otis
- "Alvin R (Mary J) sec and clerk 15 Medford bldg h 45
Thatcher
- "Amy L b 45 Thatcher G
- "Anna L Mrs h 14 Central avenue
- "Elizabeth A Mrs b 96 Otis
- "Harold L (Flora M V) organist h 42 Court
- "Helen P stenographer b 45 Thatcher
- "Herbert A (Florence G) b 56 Otis
- "James D (Mary E) gardener h 18 Sheridan av
- "J Morton (Emeline A) h 9 Cushing
- "Lila W clerk B b 45 Thatcher
- "Rachel B Mrs died Jan 10 1916
- "Rebecca A Mrs h 59 Newbern av

Charles W. Howard & Son FOR SALE
EXCHANGE, TO LET
Every Kind REAL ESTATE, INSURANCE, MORTGAGES
Boston Office, 18 Tremont St. Malden Office, 32 Summer St.

260

MEDFORD [1918] DIRECTORY

Reed

- "Sarah E widow James W h 158 Jerome W M
- "William H Jr asst prof Tufts College h at Roxbury
- Rees Jessie widow Howard D h 32 Newbern av S M
- "Walter S driver b 32 Newbern av
- Reeves Lillie M h 294 Boston av M H
- Regal Joseph (Harriet) fixtures h 327 Malden
- Regan Catherine A Mrs h 563 Riverside av W
- "Dennis (Maria) shed man Hood Co h 38 Fulton
- "Edward F (Della A) clerk h 17 Fells av
- "John laborer b 105 Main
- "Mary C bkpr b 563 Riverside av W
- "William H clerk B b 563 Riverside av W
- Regis Louis (Mary) laborer h 27 Locust
- Reichenbacher Charles (Minnie G) mgr 277 Main h 3
Wright av S M
- Reid Daniel (Margaret) cloth examiner h 1 Bradshaw
- "George C (Lauretta) chauffeur h 391 Salem
- "George F (Ella M) machinist h 51 Princeton
- "*Harry R U S A bds 1 Bradshaw
- "Henry E (Malinda A) carpenter h 20 Burget av
- "John M (Bessie) plumber h 7 Bennett S M
- "*Robert U S A bds 1 Bradshaw
- "Robert A (Anna D) insurance broker 49 Federal B h
23 Vernon
- "Walter H (Mary F) pay master h 378 Fellsway W
- Reidy John (Anna M) traveling salesman h 243 Spring
- Reilly Honora widow Patrick h 39 Stearns av
- "John F shipper b 39 Stearns av
- "Joseph E (Julia) h 45 Stearns av
- "Louisa A stenographer B b 39 Stearns av
- "William J (May E) cashier B h 96 Warren W M
- "see Riley
- Reisert Charles J (Minnie) salesman B h 62 Myrtle G
- Reith Albert J (Ethel L) moving picture operator h 56
Thomas
- Remele Carol clerk city collector's office Medford bldg b
56 Irving W M
- "George H (Lillian T) vocalist and teacher 160 Boyl-
ston B h 56 Irving W M
- "Miriam F clerk High school b 56 Irving W M
- Remick Arthur C accountant b 18 South
- "Everett W (Mabel P) meat cutter h 88 North
- "Hartley (Myrtis B) naval architect h 229 Boston av
- Rendell Edith M h 18 Vine
- "George H (Anna) asst undertaker 36 High h 18 Vine
- "Lena M teacher bds 67 George
- "Pamelia widow George h 67 George
- Rennason Mary Mrs h 349 Fellsway W
- Rennie Andrew (Mary P) carpenter h 82 Wicklow av
- Reynolds Bernice C bds 79 Central av G
- "Charles H (Myrtle) salesman h 42 Cherry
- "Frank (Margaret E) stenographer h 31 Marshall
- "*Frederick L clerk b 10 Dearborn
- "Jackson L inspector h 78 Marshall



Reynolds

- "James W (Lillian A) clerk h 35 Dearborn
- "John J (Susan) lawyer h 10 Dearborn
- "Joseph P bkpr bds 79 Central av G
- "Justin A (Isabel) engineer h 14 Maynard
- "Lillian M steno bds 79 Central av G
- "Nora widow James b 329 Main
- "Rose L bds 79 Central av G
- "Patrick J (Lillian) express h 79 Central av
- Rezendes Erenst (Louisa) barber h 43 Brookings
- Rheinhardt William printer h 61 Winthrop M H
- Rhine Leon A (Amy M) laundry h 84 Watervale rd
- Rhodes Agnes I bds 91 Otis
- "John E h 8 King avenue
- "Joseph R (Grace D) electrician h 25 Mayberry av
- "Walter J (Annie E) supt h 91 Otis
- Rhone Clarence chauffuer b 85 Jerome W M
- "Edwin D (Clara H) laborer h 85 Jerome W M
- "Herbert student b 85 Jerome W M
- "Marguerite E teacher piano 85 Jerome W M b do
- Rice Bessie A student bds 50 Winthrop
- "Catherine L widow Richard F h 22 Park
- "Charles E (Amanda S) foreman h 300a Boston av M H
- "Charles S (Rilla E) real estate and builder 248 Boston av h 16 Brownell M H
- "Estella M steno bds 15 Brownell
- "Esther E widow Frederick E h 7 Monument
- "Esther S bds 117 Dudley
- "Fred O clerk b 15 Brownell M H
- "Frederick E died Nov 21 1916
- "George F (Margaret) clerk h 57 Brownell
- "George F (Ella H) h 31a Dearborn
- "George L architect b 117 Dudley
- "George L bkpr b 399 Salem
- "Hannah widow James L b 52 Brownell
- "Harris instructor of mathematics Tufts College h 10 Fairmount
- "Herman M (Blanche L) carp h 50 Winthrop
- "Hubert S (Lottie) carp h 117 Dudley
- "Isreal L plumber h 32 Brownell
- "Isreal P (Emeline E) builder h 52 Brownell M H
- "James F (Katherine M) motorman h 52 Brownell M H
- "Lepine H instructor Mathematics Tufts College h 14 Sawyer avenue
- "Louis D (Nettie M) salesman B h 20 Bowen av
- "Louisa A widow Elias b 117 Princeton
- "Lurene F widow John h 32 Brownell M H
- "Olive bds 22 Park
- "Patrick A (Mary E) clk h 62 Wicklow av
- "Walter F (Mary F) sailmaker h 181 Central av G
- "Wilbur E electrician bds 308 Boston av M H
- Rich Arthur C (Nellie E) engineer h 12 Circuit W M
- "Calvin H (Rena W) salesman h 40 Circuit
- "Charles W (Dora) real estate B h 114 Second W
- "Chester L student b 12 Circuit W M

THE W. P. TOBEY AUTO and SUPPLY CO.
SERVICE Cars Overhauled and Repaired
 Vulcanizing—Batteries Charged
 Cars for Rent—Auto Supplies **SERVICE**

Rich

- "Daniel b 16 Foster ct G
- "Henry A (Harriett) clerk h 40 Medford
- "John D fish 312 Main h W Somerville
- "Myron B clerk bds 284 Boston av
- "Reuben (Lizzie F) at Navy Yard Charlestown b Sayso road
- "Rueben J (Eva B) teamster h 284 Boston av
- "Walter A fish h at Winthrop
- "Warren M clerk B h 6 Morton av
- Richard John H salesman bds 132 Fulton
- "Justine M widow Louis J h 132 Fulton
- Richards Arthur B (Edith L) buyer h 258 Boston av
- "Bert G (Florence E) bkpr B h 60 Adams M H
- "Chester B (Mary) painter h 19 Golden av
- "Cyrille J (Nellie J) accountant h 22 Hildale rd
- "Fanny Mrs h 42 Golden avenue
- "George (Annie C) chauffeur h 33 Emerald
- "John W grocer 394 Main S M h at Somerville
- "Wely A bds 41 Central av
- "William L (Jean A) woodworker h 33 Carberry
- "William S plumber and hardware 24 High h 254 Salem
- "William S Jr plumber 24 High h 259 Salem
- Richardson Abigail G widow Daniel K h 535 Main
- "Albert E (Annie C) clerk B h 54 Myrtle G
- "Almon L (Louise S) letter carrier Medford P O h 9 Marion
- "Arthur P ice cream and confectionery 165 Main h 166 do
- "Burleigh E (Elizabeth A) baggage master B & M h 26 Orchard M H
- "Carrie A widow James P h 51 Warren W M
- "Clarice C b 23 Florence
- "Earl C auto repairer h 520 Fulton
- "*Edwin clerk b 41 Royal
- "Edwin D (Fanny) furniture h 23 Florence
- "Elijah (Lillie) evangelist h 156 Jerome W M
- "Ernest H student b 41 Royal
- "Frank H (Edith) dentist 17 Forest h 193 do
- "Fred E (Sarah A) contractor h 21 Stanley av
- "George H (Addie M) supt 41 Royal
- "George L (Jennie) clothing cutter h 338 Malden
- "Isabelle Mrs h 5 Foster ct G
- "Jasper E (Laura S) salesman h 128 Winthrop
- "Leon P (Adelaide W) engineer h 520 Fulton
- "Lillian F h 535 Main
- "Marcus interior decorator h 347 Boston av M H
- "Mary S teacher Som b 347 Boston av M H
- "Nathaniel P (Harriett) stair builder h 212 Harvard
- "Percy W (Rebecca A) furniture 51 Chardon B h 15 Florence
- "Rosanna M h 613 Fellsway
- "Sadie clerk bds 22 Alexander avenue
- "Sarah N widow Luther F h 383 High W M
- Richenberger Carl (Teresa) machinist h 44 Franklin



Richenberger

- "George electrician bds 44 Franklin
- Richert David (Anna) cabinet maker h 182 Jerome W M
- "Eva nurse 182 Jerome W M
- Richey George H (Ella A) salesman h 36a Marshall
- Richings Howard J accountant b 38 Marion
- "William H M (Rosetta) driver h 38 Marion
- Richmond Anna R bds 113 Sheridan avenue
- "Benjamin (Effie L) shipper 30 Ship av h 12 George
- "*Harold B b 12 George
- "Theodore C clerk b 12 George
- Rickaby John h 654 Fellsway
- Ricker Albert (Lydia A) plumber h 115 Boston av W M
- "John A (Minnie H) h 56 Farragut av
- Riddell Ralph H h 84 Brookings avenue
- Rideout Frederick B (Medford Inn Stables) r 81 Main h
27 Maple avenue
- "Loie clerk b 27 Maple avenue
- "Maria L widow Bradford O b 27 Maple avenue
- Ridgeway Ronald (Lillian) clk h 16 Bowers
- Ridlon Walter J (Elsie E) clerk h 4 Cedar Cliff ter
- "Walter M (Anna A) janitor Tufts College h 41 Stearns
avenue
- Riedele Richard W chauffeur b 62 Mrytle
- "Walter B clerk B b 62 Mrytle G
- Rier Fannie Mrs bakery 98 Spring G h 96 do
- "Henry W (Fannie) baker h 96 Spring G
- Rigby Elizabeth E steno bds 76 Park
- "Margaret E Mrs h 76 Park
- "Richard P operative bds 76 Park
- Riley Ambrose I (Edith M) display mgr h 52 Metcalf
- "Arthur F clerk bds 11 Gorham rd
- "Cora E teacher High school b 10 Ashland pl
- "Edgar G (Lila S) mailer h 8 Fulton Spring rd
- "Frank clerk bds 24 Stanley av
- "George H (Clara) compositor h 394 Salem
- "Helen Mrs buyer B h 504 Salem
- "*Irving U S N b 504 Salem
- "John pressman bds 4 Eastern av
- "*Joseph A photographer bds 11 Gorham rd
- "Joseph M (Bessie F) shipper h 11 Gorahm rd
- "Joseph W (Jessie S) clerk B P O h 35 Frederick av
- "Maria F widow Edward b 20 Brooks W M
- "William J (Gertrude P) sheet metal worker h 18 Fred-
erick avenue
- "see Reilly
- Rimback Christian L Mrs h 45 Adams M H
- Rinaldi Henry L (Lennie M) marble B h 43 Kenmere rd
- Rinfret Ludger (Alvina) mgr h 77 Boston
- Ringland William J (Margaret) carp h 35 Myrtle G
- Riordon Francis (Florence) printer h 36 Stanley av
- "Mary E tel oper b 147 Fellsway
- Ripley Frederick driver b 100 Main
- "Harold (Nora) laborer b 81 Main
- Risdon Silas F (Marion E) machinist h 12a Winchester

Seek, and Ye Shall Find

the progressive man's advertisement in his local
Directory. At your service when his goods are wanted

264

MEDFORD [1918] DIRECTORY

- RISMAN HENRY (Jennie) paper stocks etc 85 Central
av h do See over City Government
- Ritchie Alwyne E (Agnes S) printer B h 65 Albion S M
"Edwin C (Josephine E) carp and builder 65 Albion S
M h do
"Everett (Catherine E) clerk h 39 Marston
"Frank E (Madeline) baggage master h 101 Bowdoin
"Leroy W printer B b 65 Albion S M
"Percival E (Florence) clerk B h 7½ Edward S M
"William A (Blanche M) auto repairing h 49 Otis
- Rivers Supreme (Lillian) carp h 417 Salem
Riverside Beverage Inc 22 Riverside av
"Market (Hyman Braman and Jacob Kahn) 270 River-
side av G
- Rizzo Domenico foreman h 69 Fourth W
- Robb Augusta widow William D h 22 Touro av
"Caro E widow Charles S h 95 Monument W M
"Dwight W clerk b 95 Monument W M
"George E horse trainer b 22 Touro av
"Jennie L clerk b 22 Touro avenue
- Robbins Anna A h 112 Harvard av
"Arthur H (Marguerite) electrician h 221 Central av G
"Burt S (Susie) carp h 16 Acton circle
"Clarence C bkpr bds 422 Main
"Dana H (Marguerite) clerk h 325 Main
"Florence E Mrs h 15 Hadley pl
"Florence E steno bds 12 Harvard avenue
"Francis M (Georgiana R) clerk h 29 Greenleaf av
"*George U S A bds 15 Hadley pl
"Harrison C (Alice G) ad writer B h 422 Main S M
"Harry (Olive E) mgr h 75 Summer
"Helen Mrs h 112 Harvard av
"Leroy H (Shirley) real estate and insurance 7 Forest
h 24 Cushing
"Raymond (Grace) mgr h 32a Cherry
- Robbott Michael (Celia) shoewkr h 30 Clayton av
- Robertson Edward (Ada) h 179 Main
"Harold E (Anna V) shipper h 80 Bowdoin
"Joseph baker h 184 Park
- Roberts Albert (Agnes) h 47a First W
"Anna M teacher Franklin school b 352 Salem
"Flora F h 22 Emerson
"Frederick (Ada) molder h 9 Yale
"Frederick L (Mabel G) lawyer 89 State B h 63 Brooks
W M
"Gertrude L bds 164 Park
"Hugh T died March 28 1917
"Jacob F (Dorcas) dentist 9 Yale h do
"Joseph L (Anna W) electrical engineer h 39 Tyler av
"Milton F lieut U S N (retired) h 273 High
- Robertson Alvin L (Euphema O) carp h 28 Touro av
"Christopher C (Olie L) boiler maker h 77 Adams
"George (Annie T) laborer B h 19 Crescent av
"Ida M h 26 Third W
"John B carpenter b 15 Canal W M



Robertson

- "John M (Corine S) h 244 Spring
"Mary M student bds 19 Crescent
"Maud houskpr 28 Touro avenue
Robes Ernest C (Mary E) laboratory asst h 23 Otis
"Kenneth H bds 23 Otis
Robicheau Alphonse (Rose A) carpenter h 5 Sunnyside
ter
Robie Calvin (Melvina) salesman h 54 Bowen av
Robinson Abbie C widow Augustus h 84 Allston
"Albert D (Maud L) electrician h 72 Princeton
"Annie M Mrs (A M Robinson & Co) caterer 448b High
W M h 9 Grove
"A M & Co (Mrs Annie M and John A Robinson) props
Food shop and circulating library 448a High W M
"Benjamin gardener h 40 Lincoln W M
"Chester T (Helen N) electrician h 43 Sheridan av G
"Edgar F (Helen M) switchboard oper h 17 Berwick rd
"Edward J (Mary E) machinist h 69 Summer
"Eleanor Mrs b 66 Wyman
"Frank P (Blanche S) stock salesman h 97 Bowdoin
"Harold P (Harriet B) bkpr B h 37 Pearl
"Harry (Carrie) caretaker h 26 Lincoln W M
"Harry V machinist b 69 Summer
"Hazel bds 26 Vine
"John A (A M Robinson & Co) caterers 448a High W M
h 9 Grove
"John J (Jennie L) letter carrier B h 56 Morton av
"Joseph D (Caroline E) broker h 22 Farragut av
"Julia L bds 33 Greenleaf avenue
"Lydia V widow Benjamin F h 7 Henry S M
"Maria widow John h 26 Jerome W M
"Mary D tel oper 71 High bds at Arlington
"Mary J widow William E h 76a Winchester
"Milton G (Edith) fore h 58 Thomas
"Ralph caretaker b 26 Lincoln W M
"Thomas F (Mary) machinist h 58 Morton
"Wesley W (Bessie) caretaker h 73 Lincoln W M
"William F (Blanche H) painter h 14 Gove M
"William H (Elizabeth) plasterer h 71 Lincoln
"William J (Margaret E) clerk B P O, B h 4 Metcalf
Robson Selina widow Robert b 23 Martin M H
Rocci Noe (Louise) variety 286 Riverside av h 284 do
Roche Alice h 20 Marion
"Eleanor saleswoman bds 150 Fellsway W
"Henry B (Frances) cigar packer h 15 Walker
"Katherine C manicurist b 48 Garfield avenue
"Lester H salesman bds 150 Fellsway W
"Lillian bkpr bds 150 Fellsway W
"Margaret F widow Michael F h 150 Fellsway W
"Margaret T Mrs h 48 Garfield avenue
Rock Elizabeth widow John h 12 Third W
"John (Elizabeth) eng h 105a Third W
Rockwell Carrie E h 28 Hancock S M

Highland Coal Co.

Telephone 1020 Somerville

266

MEDFORD [1918] DIRECTORY

Rockwell

- "Edward H professor of structural engineering Tufts College h at Somerville
- "Emma J widow Benjamin J h 10 Hancock
- "John W real estate B h 10 Intervale avenue
- "Ralph W (Alice) clerk B h 573 Main S M
- Rockwood Arthur G draftsman bds 76 Brooks
- "George C (Ada M) foreman h 14 Fairmount
- "Harry J (Etta M) mechanical engineer Cambridge h 76 Brooks W M
- "Henry A (Catherine E) web pressman h 11 Rockwood ter
- "Judson A (Harriett H) h 56 Adams M H
- Rodolph Thomas H (Mary E) salesman B h 16 Sanger S M
- Roe Roland C (Annie M) engineer h 34 Maple av
- Roeder Carl F W (Gertrude) gold beater h 56 Fulton
- Rogan Anna C clerk 15 Winchester b 186 Spring
- "Charles J (Margaret) clerk h 186 Spring G
- "Thomas J auto repairer b 186 Spring G
- Rogers Angelo hairdresser 64 Main h do
- "Anna C Mrs h 8 Bellevue M H
- "Bishop G (Addie G) bkpr h 9 Dearborn
- "Carrie C widow Jotham h 152 Washington G
- "Charles B (Margaret M) lumber broker h 14 Farragut av
- "Chester bds 152 Washington G
- "Chester G engineer B b 8 Bellevue M H
- "Edith M clerk bds 10 Benton road
- "Emil (Melinine) cigarmaker h 63 Court
- "Fannie E Mrs died May 14 1917
- "Frank M shipper b 83 Bristol road
- "George clerk h 28 Alfred S M
- "George L (Edna E) cashier h 54a Metcalf
- "Hannah widow John h 39 Cotting
- "Harding B (Mary) hairdresser h 356 Main S M
- "Harold E (Helen M) clerk h 54 Brownell
- "Henry L clerk bds 35 Stoughton
- "Henry M laborer b 83 Bristol road
- "Herbert Kemp (Florence) draftsman h 12 Taintor
- "James F (Elizabeth) police h 189 Central av
- "James H (Eva L) commercial traveler h 30 Irving W M
- "*James S W bank clerk b 526 Main S M
- "Jennie widow Robert A h 91 Arlington
- "Jennie M bds 7 Park G
- "John (Rosie) plasterer h 41 Mystic avenue
- "John F (Catherine E) paper ruler h 29 Martin
- "John G (Teresa) cigar maker h 124 Sheridan av
- "John G clerk b 83 Bristol road
- "John H architect b 152 Washigton G
- "J Henry (Mary L) furniture trimmer h 152 Washigton G
- "Luella D Mrs treas b 17 Thatcher
- "Michael (Margaret) laborer h 83 Bristol rd



Rogers

- "Nathan H (Elizabeth) clerk h 7 Park G
- "Otis W (Lena F) engineer B h 1 Williams pl S M
- "Patrick (Adelaide) asst supt h 35 Stoughton M H
- "Squire S (Roxanna M) tool maker h 16 Benton rd
- "Stanley R H (Frances C) artist h 135 Forest
- "Thaddeus (Elizabeth) hostler h 54 Ship avenue
- "*William E mechanical engineer b 526 Main S M
- Rogge Arthur J meat cutter B h 20 Liberty av S M
- "Clara H Mrs died April 23 1917
- "John E salesman b 20 Liberty av S M
- Rogier Louis cigaramker bds 9 Sheridan av G
- "Sadie widow Frank h 9 Sheridan av G
- Rohde James S (Edith) brakeman h Lookout rd
- Roland Ernest police 80 Main h 8 Touro avenue
- Rollig Charles C (Wilhemina M) piano maker B h 14
William S M
- Rollins Charles T (Helen M) laborer h 72 Lincoln W M
- "Clinton A (Florence M) auto repairer h 21 Cross
- "Edwin B asst prof electrical engineering Tufts College
h at Somerville
- "Frank E stenographer h 144 Mystic W M
- "Hannah died April 2 1916
- "Herbert C (Mary) driver 9 Playstead rd W M h 108
Harvard avenue
- "Howard S mgr B h 309 Boston av M H
- "Leroy W h 36 Emerald
- Rolls Michael F (Amelia M) plumber B E Ry Co h 62
Albion
- Romano Dominic (Mary) laborer h 287 Park
- "Louis (Sylvia) wine clerk h 168 Harvard
- "Samuel auto repairer bds 287 Park
- Romans George G Mrs h 655 Fellsway
- Romsey Betsey M widow Joseph H h 232 Harvard
- Rood J Burton (Mary) mgr B h 46 Grove W M
- Rooks Eva M h 12 Madison
- Rooney Albert P machinist h 53 Everett
- "Ella M Mrs dressmaker 53 Everett h do
- "Frances E grocer 83 Orchard rms 44 Touro av
- "James R (Annie V) machinist h 12 Hadley
- "Margaret A operator bds 53 Princeton
- "Michael A (Mary E) plumber h 61 Fountain
- Roop Christopher C (Margaret E) h 33 Marion
- "Clarence E (Lurline) plumber 326 Main S M h do
- Rorke Honoria K widow Francis J h 21 Farragut av
- "John W (Margaret J) lawyer B h 10 Brookings
- Roscoe Albert (Blanche M) mgr B h 44 Farragut av
- Rose Anna D teacher Lincoln school b 97 Monument W
M
- "Manuel F (Celia) cigar mfr 28 Logan av h 97 Monu-
ment W M
- "Matthew H b 97 Monument W M
- Rosen Jacob C (Annie) salesman b 87 Yale
- Rosenberg Reuben shoe repairer 468 High W M h at
Malden

Charles W. Howard & SonMalden's
Oldest OfficeMalden Office, 32 SUMMER ST. Boston Office, 18 TREMONT ST.
WE SELL LAND, HOUSES and all kinds of
REAL ESTATE INVESTMENTS

268

MEDFORD [1918] DIRECTORY

- Rosie Thomas D (Beatrice) baker 14 Harvard av W M
h 72 Arlington W M
- Ross Adam M (Helen M) h 335 Salem
"Agatha L clerk bds 98 Magoun av
"Charles C h 30 Wareham
"Chester W (Ruth B) salesman b 5 Dudley
"Christine D teacher High school b at Winthrop
"Elbridge B (Jeanette) chauffeur h 49 Tyler av
"Frank A bkpr b 5 Dudley
"Harry W (Myrtie M) salesman h 5 Dudley
"James A (Margaret) railway mail clerk h 98 Magoun
avenue
"Marguerite E switchboard oper bds 98 Magoun av
"Mary E Mrs h 13 Emery M H
"Nelson C (Florence E) electrical engineer h 54 Auburn
"Robert (Catherine J) sign writer h 20 Greenleaf av
"Sidney B (Isabelle M) carpenter h 15 Russell
- Rosseau John (Josephine) cigar maker h 44 Grant av
- Rossell Joseph S (Mary A) employment office B h 599
Main S M
- Rossi John (Elizabeth) musician h 169 Brook View rd
- Rossier Anna W Mrs h 3 Capen
"Pierre J bds 3 Capen
- Roughsedge William T (Catherine) telegrapher h 31 Clay-
ton av S M
- Rounds George F bds 46 Emerson
"Harold J (Abbie) electrician b 119 Central av G
"Marshall S (Florence L) furniture h 16 Berwick rd
- Rourke Peter L (Maria R) wireman B E Ry Co h 12
Winthrop pl
- Rousay Ernest M (Catherine) carpenter b 25 Granville av
S M
"Peter M (Christina) carp h 25 Granville av S M
"Richard R clerk bds 25 Granville av S M
- Rouse Reginald shoe cutter bds 560 Main
- Rowan Harold F died May 26 1916
"Michael (Ella E) mgr B h 59 Magoun av
"Michael J (Mary E) shipper h 96 South
- Rowe Charles A (Emma A) salesman h 14 Newcomb
"Doris V bds 14 Newcomb
"Ralph H shoecutter b 14 Allen's ct
- Rowell Francis C (Susan E) clerk h 21 Almont
"Guy C (Lina M) bkpr B h 56 Grove
"Henry V pres Hillside Co-operative Bank 352 Boston
av h 55 Quincy M H
- Rowland Ernest R (Mary A) police h 8 Touro avenue
- Roxburgh Andrew (Dorothy L) carp h 598 Main S M
"Hugh B (Rachael M) carp b 598 Main S M
"John (Mary B) woodworker h 594 Main S M
- Roy Adolph (Margaret) portable engineer h 113 Fellsway
W
- Royall House (over 200 years old) George cor Main
- Rugg Emily W widow George C h 21 Cotting
"William (Alice L) fish market h 20 Bellevue M H
- Ruggles George F (Lottee B) clerk P O B h 19 Chandler

**Malden Electric
Company**



**Malden & Melrose Gas
Light Company**

Phone Malden 780 for service

MEDFORD [1918] DIRECTORY

269

- Rundgren Adolf F (Clara C) machinist h 7 Bradford av
"Edith L steno bds 7 Bradford av
Roney Irving F (Clara H) mgr B h 603 High W M
Rupert Joseph E (Ada A) carp h 5 Circuit W M
Rusalles James M (Frances E) hsoewkr h 167 Spring G
Rush Andrew J (Belle) driver h 57 Evans G
"Ellen widow Frank h 9 North
"John F fireman b 9 North
Rushworth Benjamin W (Alma) h 31 Hillside rd
Rusinsky John laborer h 275 Riverside avenue
Ruskin Frank (Minnie) tailor h 81 Evans G
"Harry student bds 81 Evans G
"Jacob electrician bds 81 Evans G
"*Morris U S A bds 81 Evans G
Russell Albert C bds 148 Middlesex av W
"Amos E b 63 Sheridan av G
"Arthur E (Isabel T) darughtsman B h 20 Washington
"Asa R (Mary A) inspector B E Ry h 315 Park
"Austin E clerk B b 20 Brooks park
"Carrie B h 4 Franklin
"*Clifton B U S N b 104 Park
"Cora L Mrs h 132 Summer
"Edward (Katherine) paper B h 65 Sagamore av W M
"Elizabeth M widow William h 183 Salem
"Emma widow Joseph M h 63 Sheridan av G
"Frances widow Thomas W b 101 Third W
"George H market gardener 709 Winthrop W M h do
"George K (Annie A) h 41 Wareham
"George V (Florence B) automobile h 41 Andrews
"George W died June 5 1917
"Granville C (Alice G) Ry postal clerk h 104 Park
"Harriet J h 709 Winthrop W M
"Harry G (June R) clerk B h 7 Alexander av S M
"James E electrician bds 60 Fells av
"John N (Sophie H) h 12 Lewis
"John W h 68 Ashland
"Joseph M died May 17 1917
"Lee D (Annie D) mgr 67 Riverside av h 9 Thatcher G
"Mary E h 709 Winthrop W M
"Ned M agt Medford station B & M R R rms 19 Gardner
"William M clerk bds 102 Myrtle G
"William P telephone inspector b 6 Garfield avenue
Russo Joseph S real estate h 73 Lyman av
Rust Frederick B (Mabel L) draughtsman h 20 Greenleaf
avenue
Ruston George F clerk B b 19 Emery M H
"John (Rose H) adv mgr B h 19 Emery M H
"J Fred jeweler b 19 Emery M H
Rutledge Joseph M (Dollie M) h 24 Otis
"J Frank master mariner h 86 Summer
Ryan Albert C (Della E) instructor B h 388 Garfield av
"David W (Sadie A) builder h 42 Frederick av
"Eliza C tel oper 71 High bds at Winchester
"Florence F rigger's helper bds 60 Princeton

THE W. P. TOBEY AUTO and SUPPLY CO.
SERVICE Cars Overhauled and Repaired
 Vulcanizing—Batteries Charged
 Cars for Rent—Auto Supplies **SERVICE**

270

MEDFORD [1918] DIRECTORY

Ryan

- "Frank P (Hannah) cabinet maker h 16 Taintor
- "Frank W (Elizabeth) salesman h 16 Maple av
- "F Philip clerk bds 16 Taintor
- "Harold W electro chemist b 578 Main S M
- "James A (Catherine F) stonecutter h 7 Martin
- "James P (Mary) auto repairer h 28 Emerald
- "Mae G piano teacher 161 Middlesex av W b do
- "Marjorie clerk bds 578 Main
- "Mary A teacher bds 8a Salem
- "Mary E tel oper bds 60 Princeton
- "Margaret h 79 Fountain
- "Margaret T b 9 Albion S M
- "Mary Mrs died April 15 1917
- "Mary C Mrs h 56 Lambert
- "Mona E A Mrs h 578 Main S M
- "Patrick H steam fitter B h 9 Albion S M
- "Patrick J (Annie G) plumber h 18 Brookings
- "Thomas J watchman B h 12 Bennett S M
- "Thomas J piano tuner h 161 Middlesex av W
- "*Thomas J Jr appr bds 12 Bennett
- "William F (Margaret G) clerk Navy Yard B h 72
Wicklow avenue
- "William H died Feb 23 1916
- "William M (Mary) longshoreman h 60 Princeton
- Rydcard James (Mary) iron molder h 51 Everett
- Ryder Annie (Miss Ryder's School) 208 Salem b do
- "Charles K (Helen L) clerk 488 High W M b 8 Usher
road
- "Edward F inspector b 465 High W M
- "Harris B b 465 High W M
- "Harry C (Matilda A) barber B h 134 Harvard S M
- "Jane widow William b 113 Capen M H
- "Loring L mgr h 160a Middlesex av W
- "Matilda Mrs ladies' hairdresser h 134 Harvard S M
- "Nat J L (Jennie F) salesman B h 465 High W M
- "Phebe N Mrs died Sept 1 1916
- "William C (Eva M) real estate h 113 Capen M H
- "Winfield S b 208 Salem
- Ryders Miss School for Girls 208 Salem
- Sabens Leonard E (Pearl A) conductor B & M h 10 Clay-
ton avenue
- Sacco Angelo (Louise) laborer h 15 Foster ct
- "Angelo (Angeline) laborer h 23 Spring
- "Leo laborer h 263 Riverside avenue
- *Sadler William L (Edna M) decorator h 17 Harold
- Safford Francis R (Florence R) gents' furnishings h 12
Fifth
- "James S electrician B h 12 Fifth W
- "Raymond G (Minnie) salesman h 54 Lambert
- Sage Raymond E (Laura N) salesman B h 12 Temple W
M
- "Udelpho V (Mary A) extracts B h 520 High W M
- "Wilfred H died Oct 26 1917
- Sahl Carl (Sadie) clerk b 213 Park



Sahl

- "David shoes b 18 Webster
St Coeur Wilfred F (Josephine) cabinet maker h 287 Boston av M H
"Wilfred F Jr cabinet maker b 287 Boston av M H
St Denis Joseph (Theresa A) letter carrier Medford P O h Fulton n Elm
"Severin (Rebecca) salesman E B h 340 Forest
"Victor (Gertrude M) mgr 27 Harvard av h 52 Circuit
St Germain Marshall meat cutter bds 357 Boston
St Louis Eleanor bkpr bds 15 Emerson
"John A (Catherine E) bkpr h 15 Emerson
Salmen Fred H (Harriett S) salesman h 105 Princeton
Salomon Harry A (Beatrice) waiter h 100 Sheridan av
"Joseph M (Minnie) salesman h 100 Sheridan av
Salsman Albert M (Hannah) carp h 35 Stanley av
"Herbert meat cutter bds 32 Frederick av
"Peter ((Mary) meat cutter h 32 Frederick av
Saltmarsh Ernest H Mrs h 15 Hamilton
Salvati Domenic (Jennie) waiter h 7 Wheeler av
Sammon Cornelius J grocer 559 Main S M and bakery 543a Main h at Somerville
Sampson Arthur (Stella) marine engineer h 49 Bowen av
"Charles (Lillian M) marble setter h 8 Temple
"Clara L Mrs h 39 Dartmouth
"Earle L clerk bds 39 Dartmouth
"Elisha J bkpr h 52 Washington
"George T civil engineer h 234 Main
"Jeffrey A (Minnie V) millwright h 55 Morton av S M
"John C (Mary E) salesman h 81 Adams M H
"Sarah widow William h 14 Washington
Samson Albert A bds 34 Washington
"Benjamin F (Ida M) capt Combination C 276 Salem h 48 Court
"Benjamin F Jr clerk b 48 Court
"Frederick E (Annie B) capt Combination C h 18 Hadley pl
Samuel Marguerite M steno bds 3 Wright av
"*Russell P salesman bds 3 Wright av
Samuelson Edwin L (Florence L) bkpr h 578 Main
Sanborn Bertha M photographer b 212 Fellsway W
"Charles B (Mary H) wholesale grocer 74-94 Commerce B h 52 Harvard av W M
"Frank B prof civil engineering Tufts College h at Cambridge
"George H (Gertrude R) fireman B & M h 21 Bellevue
"Harold O (Jennie M) salesman h 36 Golden av
"Ida B Mrs h 84 Monument
"*John R salesman B h 126 Monument W M
"Orin B (Alice M) h 212 Fellsway W
"Orleanna B widow Fred W h 84 Monument W M
Sanchez Joseph (Annic) cigarmaker h 233 Central av
"Joseph (Gladys M) sign painter h 15 Amaranth av
Sancrie Florence millinery 429 Salem h 162 Fellsway W
"John N clerk h 162 Fellsway W

**When you learn the full use of your Directory,
you will appreciate its value as one of the
best tools in your business**

272

MEDFORD [1918] DIRECTORY

- Sanders Edward R (Elizabeth) clerk h 85 Bristol rd
 "Elwood L clerk 124 Washington b 171 Park
 "George L (Tryphena) 110 Governors av h 161 do
 Sanderson Carl (Etta) machinist h 47 Circuit rd
 "Carl I machinist b 47 Circuit rd
 "Harold appr bds 47 Circuit rd
 "Linton B janitor Public Library 111 High b 226 Fulton
 "Samuel steno b 35 Corey M H
 Sandgren Hjalmar (Mary L) painter h 40 Brownell M H
 Sands Emma P widow Albion h 98 Sheridan av
 "Emma P bds 98 Sheridan av
 "Ernest L (A Gertrude) steam fitter h 36 Chester av
 "Lena M bds 98 Sheridan av
 "Lucinda T steno b 98 Sheridan av
 "Stephen J (Mary E) plumber 32 F H sq B h 6 Winter Hill rd
 Sanford Freeman B (Abbie J) carpenter h 318 High W M
 "Philip (Kate) engineer h 102 Harvard av W M
 Santalucito Laurence rms 22 Park
 Santianni Vito (Genevieve) barber h 35 Paris
 Santolucito Raphael (Jennie) grocer 290 Riverside av h do
 Santvoort Felix V (Josephine) cigar maker h 117 Surrey
 Sargent Abby L librarian Public Library 111 High h 58 Summit rd
 "Alfonzo F died April 23 1917
 "Almont W (Mary V) salesman h 217 Boston av
 "*Carle A messenger b 37 Winchester
 "Charles C (Dorothy) h 91 Kenmere rd G
 "Cora E dressmaker 32 Cross h do
 "Grace L clerk Probate Court at Cambridge h 58 Summit road
 "Louis P Mrs teacher of elocution 139 Woburn W M h do
 "Lucy M widow Alphonso F h 37 Winchester
 "Ralph B tel oper b 37 Winchester
 "Rodolphus C (Louise) dentist 120 Boylston B h 139 Woburn W M
 "Sydney P arts and crafts B b 139 Woburn W M
 Sarne Carmine (Severia) h 65 Fountain
 Sarno Antonio (Christine) hairdresser 301 Salem h 273 do
 Sartori Romeo (Angeline) salesman h 120 Winthrop
 Saul Catherine Mrs h 164 Foster ct G
 Saulnier Alphonse (Marie C) leather B h 151a Middlesex avenue W
 Saunders Alfred G (Ernestine) salesman h 141 Middlesex avenue W
 "Charles W (Mary) conductor h 24 Barrett W
 "George H tinsmith b 65 Grant av G
 "James A (Lucy C) millwright h 65 Grant av G
 "James J bds 63 Grant av G
 "Margaret bds 65 Grant av G
 "Mary E bds 65 Grant av G
 "William E fruit inspector h Saunders
 Saurman George W (Louise M) salesman B h 21 Berwick road



Saurman

- "Malcolm M draughtsman bds 21 Berwick rd
- "Ralph F chauffeur h 20 Lewis
- Savage Albert J clerk b 347 Boston av M H
- "Anna widow Charles E h 347 Boston av M H
- "David F h 178 High
- "Edgar H purchasing agent B b 15 Lapham G
- "Edgar M (Ada H) salesman B h 15 Lapham G
- "Elizabeth L clerk bds 94 Monument
- "George W clerk 476 Main h Somerville
- "Harold R chemist b 15 Lapham G
- "J Wesley (Lena G) h 59 Sharon W M
- "Percy G chemist b 15 Lapham G
- "S Anthony (Florence C) constructing engineer h 94 Monument
- "Walter R plumber b 347 Boston av M H
- "Wyman E b 15 Lapham G
- SAVAGE'S EXPRESS CO** (J M Levine) 59 Sharon W
M 15 Devonshire 105 Arch and 71 Kingston B See
page 7
- Savary Ben B (Abbie D) h 17 Oakland
- Saville Frank E (Sarah G) insurance B h 101 Playstead rd
W M
- "Frank Edward (Emma) meat cutter h 27 Fulton
- "Helen widow George W W h 56 Salem
- Savino Emil (Catharina) laborer h 446 Riverside av
- "John laborer bds 446 Riverside av
- Savitz Frank I (Selma) paper ruler h 37 Carolina
- Savory Arthur F (Martha A) bkpr h 16a Emery M H
- Savoy Edward mgr h 7 Gorham rd W M
- Sawalsky Charles F wine clerk h Gaston
- Sawin Louise M h 4 Curtis pl
- Sawyer Carl F (Warrentina F) real estate h 152 Riverside
avenue
- "Charles H (Sarah L) oil clothing mfr E Camb h 30
Wyman W M
- "Harry W (Ruth E) engineer N E T & T h 114 Capen
- "Henry W (Emma J) 315 Boston av M H
- "Howard G (Mary L) supervisor City Hospital B h 63
Kenmere rd G
- "Howard M mfr of water proof goods b 30 Wyman W
M
- "I Whitney (Ida B) salesman B h 24 Boston av W M
- "Leonard A student bds 74 Brookings
- "Mary bds 51 Central av
- "Meda b 105 Fulton
- "Milton J (Genevive) real estate B h 61 Wicklow av
- "Zipporah h 194 Salem
- Sax Morris tailor 71 Winthrop h at Boston
- Saxe Alfred K (Emma W) machinist h 47 Central av
- "Charles E (Lila W) stock clerk h 27 Chester av
- "Katherine D editor b 47 Central av
- Sayer William B (Margaret) cigar maker B h 25 Willard
av S M
- Sayers Fred F (Gertrude E) caterer h 66 Winchester

Highland Coal Co.

■ Telephone 1020 Somerville ■

274

MEDFORD [1918] DIRECTORY

- Sbrucci Luigi (Nellie) printer h 102 Bow
 Scalero Bartalaro (Olympia) laborer h Fulton Spring rd
 Scanlan Maurice T warrant officer U S N h 72 Bowers
 W M
 "Daniel J (Mary) salesman h 454 Salem
 "Katherine and Annie h 69 Sharon W M
 Scannell John T (Mary) city laborer h 14 Fountain st ct
 "Timothy J clerk b 14 Fountain st ct
 Sceles Annie E Mrs bds 641 Brownell
 Schaefer Eugene A (Sue E) printer's pressman h 309 Park
 Schaffer Laura bds 389 Salem
 Schaffner Earle V (Ida R) photo engraver h 14 Carney
 "Walter S (Mae H) meat cutter h 108 Fells av
 Schenck John W lawyer bds 107 Jerome
 "Sara Mrs h 188 Arlington W M
 Schiller Alice W clerk bds 73 Pinkert G
 "George H (Whilhelmina) picture framer h 71 Pinkert
 G
 Schlagenhaus Christen (Margaret J) machinist h 16a
 Marshall
 Schmelzer Ella W h 30 Park
 Schmidt Karl prof of philosophy Tufts College h 128 Pro-
 fessors row
 Schmitz Charles A (Helen E) electrical engineer h 12
 Rock Hill W M
 Schnetzer Albert O jeweler h 40 Emerson
 Schofield Charles A (Augusta)) (C A Schofield & Son) h
 15 Franklin av W M
 "C A & Son (Charles A, Warren H and Perry S Scho-
 field) milk 15 Franklin av W M
 "Isa E bds 65 Myrtle G
 *"Perry S (C A Schofield & Son) b 15 Franklin av W M
 *"Philip W steam fitter b 37a Albion S M
 *"Ralph T salesman bds 37a Albion
 "Warren H (C A Schofield & Son) bds 9 Franklin av
 "William N (Kate J) salesman h 37a Albion S M
 Scholtz Otto (Ruth) h 136 Middlesex av W
 "Samuel H (Clara R) pianos h 11 Winter Hill rd
 Schrader Martin D freight handler B & M bds 6 Touro av
 Schroder A Theodore (Hilda) bookbinder h 61 Sheridan
 av
 Schubert Arthur teacher High school h 9 Chestnut
 "Arthur (Lillian M) teacher h 92 South
 Schultz Walter C (Isabelle) clerk B & M h 101 Boston av
 Schumaker James G wood worker bds 155b Main
 Schumb Charles (Theresa A) electrician h 72 Marshall
 Schurian Erick E (Ruth A) baker B h 49 Albion
 Schwartz Ida Mrs h 56 Bowen av
 "John L (Agnes) bookkeeper h 8 Mason
 "Louis J stenographer bds 56 Bowen av
 Scobbie Thomas G (Jessie A) steam fitter h 51 Marston
 Scollan Ellen widow James F bds 41 Chandler
 "James F clerk bds 41 Chandler
 Scoltock Bertram O (Alice V) clerk h 104 Second W

**Malden Electric
Company**



**Malden & Melrose Gas
Light Company**

Phone Malden 780 for service

MEDFORD [1918] DIRECTORY 275

- Scoppettuolo Joseph A (Stella) barber B h 18 Edward
S M
- Scott Alfred (Isabelle) molder b 65 E Albion S M
"Andrew S (Margaret E) inspector B E Ry h 389 Salem
"Edward Mrs h 29 Summer
"Edward C city teamster h 2 Union
"Elizabeth F clerk B b 71 Otis
"George C lawyer B b 71 Otis
"George W mgr Fulton cor Valley h 220 Forest
"Henry E (Harriet A C) geneologist h 71 Otis
"John K (Greta M) engineer h 101 Third W
"Louis B brakeman B & M h 75 Lincoln
"Sarah W forelady bds 11 Whittemore
"Thomas (Alice) station agent h 159 Grant av
"William (Mary F) mfr h 220 Forest
"William E (Emily A) Met police h 15 Walker
"William H (Helen G) carpenter B h 24 Edward S M
- Scrannage Jennie L widow Matthew h 83 Dudley
"Lawrence E mechanical engineer h 33 Walnut
"Warren B (Elverine) salesman h 15 Dudley
- Scudder Edward supt 30 Locust h at Somerville
- Scully Bernard M (Ethel) salesman h 663 Fellsway
"James laborer b 162 Sheridan av
"Michael J (Elizabeth) clerk h 162 Sheridan av
- Seabrook George T (Catherine M) shipper B h 69 Freder-
ick av
- Seaman George N (Ethel H) clerk h 85 Brownell
- Searle Harold S (Johnnie M) clerk h 49 Hamilton
- Searles Ernest J (Amie M) steam fitter h 47 Pearl
"George S steam fitter bds 47 Pearl
- Sears Anthony F (Anna R) picture fram mfr h 7 William
S M
"Anthony F Jr cutting machine operator b 7 William S
M
"James W h 3 Boston av W M
"Phyllis h 347 Malden
- Seaver George R plumber b 20 Edward S M
"Harold B salesman h 17 Bradford av
"Harry J (Mabel E) sub station repairman h 40 Joseph
S M
"Henry M helper bds 587 Main
"John carpenter b 20 Edward S M
"Lemuel (Flora A) carpenter h 20 Edward S M
"Malcolm B (Mabel A) musical director B h 10 Wright
av S M
"William J engineer bds 587 Main
- Seavey Frank E asst prof Tufts College h at Somerville
"Isabelle S dressmaker h 215 Salem
- Sederquest Edward L (Mabel B) fireman B & M h 28
Marshall
- Seeley Annie M widow James P b 38 Bowen av
- Seewald Carl F sign painter bds 32 Bowen av
"Carl J (Maria H) piano action maker h 32 Bowen av
- Sefton Arthur C (Edith M) celrk R M S h 93 Capen M H
- Segitz Frederic (Myra E) artist 224 Salem h do

MALDEN REAL ESTATE A SPECIALTY
ALSO BOSTON AND ALL SUBURBS

Charles W. Howard & Son

Boston Office, 18 Tremont Street Malden Office, 32 Summer Street

276 **MEDFORD [1918] DIRECTORY**

- Seidel Arthur (Emma) plumber h 22 Hillsboro rd
Seigal Abraham grocer 112 Medford S M h 19 Shapley
av do
Seitz Andrew E b 136 Spring G
"Andrew M (Grace E) cigar dealer B h 136 Spring G
*"Claude M U S A bds 136 Spring G
Seldon Daniel F (Christine) clerk h 108 Park
"William D machinist b 108 Park
Selvage Harry E (Stela L) machinist h 110 Harvard
Selvitello Carolina Mrs h 222 Riverside av
*"Sebastian bds 222 Riverside av G
Senate Joseph H bookbinder B h 12 Allen ct
Sencabaugh William C (Jessie) blacksmith h 19 Fountain
Senior Mary D Mrs h 12 Lapham
Senna Joseph Mrs h 8 Jackson av
Sennott Edward H (Rachael J) musician h 17 Higgins av
S M
"Edward L steam fitter bds 17 Higgins av
"James H machinist b 17 Higgins av S M
"Robert E musician b 17 Higgins av S M
Sentner Henri mechano-therapist b 9 Sayso rd S M
Serens Albert (Emma) cigar maker h 165 Grant av
"Carl (Jennie) cigar maker h 165 Grant av
"Edward (Bernadina) cigar maker h 165 Grant av
Setterquist Carl F (Alice V) machinist h 340 Malden
Settles Harry E (Blanche D) salesman h 33 Stearns av
Sevan Nancy P widow Henry E b 59 Irving W M
Severance Esther Mrs h 583 Main
"Gertrude A h 2 Fulton Spring rd
"Winfred F (A Naomi) newspapers 94 Washington h 31
Cushing G
Severy James E (Esther M) engineer h Chester av
Seville Frank rms 121 Park
Sewall George R (Mabel) electrician h Circuit rd
"Harriet Mrs h 303 Boston av M H
"James J (Mary B) bookkeeper h 98 Harvard S M
"Samuel E (Mabel C) electrician h 15 Adams M H
"T Edgar (Mertie O) foreman h 62 Wellington rd W
Seward Mabel teacher Franklin school b 6 Higgins av
Sewell C Leo b 23 Fifth W
"Frederick G packing cases B b 23 Fifth W
"George A sheet metal worker bds 6a Joseph
"Marie F widow David E h 23 Fifth W
"Newton F messenger bds 6a Joseph
"Walter (Amanda) yardman h 6a Joseph
Sexton William S h 36 Third W
Seymour Arthur T (Anna F) driver h 49 Medford
Shannahan Catherine b 55 Sheridan av G
"George W shipper b 55 Sheridan av G
"John shipper b 55 Sheridan av G
"Michael (Annie) steam fitter h 55 Sheridan av G
Shannon Edward J (Alice V) express agent h 327 Main
"Francis L clerk bds 41 Paris
"Hugh shipper b 41 Paris
"Jeremiah J (Margaret) postal clerk B h 48 Columbus av



Shannon

- "John J (Harriet F) meter reader h 41 Paris
- "Joseph L (Kathleen F) clerk B P O h 2 Bradford av
- Shapiro Benjamin (Leah) provisions h 29 Shapley av
- Sharkey Annie G teacher Lincoln school b 124 Harvard S M
- "Edward F (Annie G) painter h 124 Harvard S M
- "Isabelle M stenographer bds 124 Harvard
- "Thomas H (Harriet R) letter carrier Tufts College P O h 9 Adams
- Sharmon George W salesman B h 22 Madison WM
- "see Sherman
- Sharp Henry died Oct 13 1917
- Sharrillo Generoso (Sophie) tailor h 21 Newbern av
- "Remy (Emma) barber B h 19 Newbern av S M
- Shattuck Lucius E Mrs h 44 Brooks
- Shaw Ai B (Carolyn A) gas light mfr B h 23 Bowers W M
- "Arthur J (Addie F) painter h 76 Newbern av
- "Dora h 315 Boston av M H
- "Edward N (Christine) freight conductor B & M h 8 Third W
- "Edwin A instructor education Tufts College h at West Somerville
- "Emma J widow h 44 Sharon W M
- "Eolah C nurse bds 102 Boston av
- "Ethel widow Lester W h 4 Grove
- "Frederick E (Mabel A) trainman B & M h 16 Cushing
- "Frank train man bds 8 Third W
- "Harold trainman bds 8 Third W
- "Harry L grocer B b 421 High W M
- "John farm hand b 259 Fulton
- "Lena M teacher b 44 Sharon W M
- "Lester W died June 18 1917
- "O F Mrs h 168 Main
- "Robert D printer b 4 West
- "Susan widow Oliver F h 168 Main
- "Verle P Mrs h 86 Albion
- "William J (Kitty) printer h 4 West
- Shea David S (Sadie F) upholsterer h 60 Thomas
- "Francis E (Sadie) clerk h 39 Paris
- Shearer Gordon (Sarah B) electrical engineer h 98 Bristol rd S M
- *Shedd Benjamin B (Louise L) lieut col h 6 Bradshaw
- "Edwin W (Ella A) clerk B h 69 Boston av W M
- "Harold W (Winona) draughtsman h 146 Salem
- "Hubert C (Helen) printer h 15 King av
- "Paul V clerk bds 69 Boston av W M
- Sheehan Annie E widow Jeremiah F h 39 Grant av G
- "Dennis P b 188 Sheridan av
- "Eugenia h 143 Spring G
- "James (Susan) h 188 Sheridan av
- "James stenographer h 115 Magoun av
- "Jeremiah clerk b 39 Grant av G
- "John A h 8 Bradford av
- "John F b 188 Sheridan av

THE W. P. TOBEY AUTO and SUPPLY CO. SERVICE Cars Overhauled and Repaired Vulcanizing—Batteries Charged Cars for Rent—Auto Supplies	SERVICE
---	----------------

278

MEDFORD [1918] DIRECTORY

Sheehan

- "John J (Annie J) h 107 Fulton
- "Joseph (Lillian) collector h 20 Mayberry av
- "Mary h 2 Fifield ct
- "Mary clerk bds 39 Grant av G
- "Mary teacher B h 115 Magoun av
- "Thomas (Ellen) mailer B h 39 Touro av
- "Thomas J (Helen M) riding instructor h 247 Brook View rd
- "Timothy J plumber h 2 Fifield ct
- "William F painter h 39 Grant av G
- Sheehy Frank (Marion) police h 183 Central av G
- "Frank E (Emma) clerk B h 30 Tufts
- Sheffield Joseph F (Mary A) auto repairman 21 Hillsdale rd
- Sheldon George N (Celia E) h 72 Boston av
- "John W (Elizabeth) real estate h 13 Revere pl
- "Lillian M clerk street commissioner's office Medford bldg b 13 Revere pl
- Shelley Arthur G (Marjorie E) erecting engineer h 8 Alfred ter
- Schenk Francis D (Sarah) clerk B h 47 Summit av
- Shepard Benjamin K died July 19 1916
- "Eugene E (Mabel P) bursar Tufts College h 43 Boston av W M
- "Lillian E bookkeeper bds 43 Boston av W M
- "Mary bakery 126 Main h do
- SHEPHERD WILLIAM A** roofing and repairing 45 Maple and Shop 26 Irving pl Malden See page 6
- Sheppard Allen (Phebe) carpenter h 8 Gibson av
- "James carpenter h 8 Gibson av
- "Norman carpenter h Taft
- Sheridan Annie G teacher b 57 Stanley av
- "Bernard J (Mary R) chief baggage master B & M h 297a Boston av
- "John B (Aurelia L) h 258 Boston av M H
- "Thomas clerk P O B h 512 Main S M
- "Winifred N widow Barnard F h 57 Stanley av
- Sheriff Ralph J (Maud M) salesman B h 16 Fairfield W M
- "Ralph K U S N b 16 Fairfield W M
- Sherman Alfred T (Wineva E) director h 135 Harvard av
- "Alton C (Emma T) clerk B h 96 Princeton
- "Charles E (Estelle E) asst supt h 79 Marston
- "Charles H mfg Jeweler h 11 Wellington rd W
- "Edward (Elizabeth) driver h 22 Fulton
- "Lloyd (Louise) salesman h 28 Winchester
- "Mabel Mrs h 57 Playstead rd W M
- "Paul (Mary A) h 259 Salem
- "Walter S (Martha) h 13 Sherman pl
- "see Sharman
- Sherwin Clara widow George F h 18 Granville av
- "John laborer h 70 Canal W M
- Sherwood Ottis buffer b 23 Chandler M H
- "Samuel H (Mildred E) buffer h 23 Chandler M H
- *"Walter (Carrie) chauffeur h 158 Jerome



Sherwood

- Walter A h 661 Fellsway
Shevlin Sarah widow John h 508 Salem
Shibbs Albert J (Lillian E) salesman h 70 Stanley av
Shiebler Charles H (Mary A) express h 119 Emerald
Shield John R (Agnes B) florist h 35 Marston
Shields Mary A Mrs h 464 Salem
Shine Delia C b 55 Paris
"Hugh L (Mary) lineman h 9 Cherry
"Margaret widow Thomas h 55 Paris
"Margaret J b 55 Paris
"Thomas F (Ellen) laborer h 59 Paris
"William H (Bridget T) laborer h 73 Paris
Shipp Harry G (Sarah) extracts h 29 Stoughton
Sholes Ezra T (Hattie G) marine engineer h 15 Lewis
"Inez T operative bds 15 Lewis
Short Joseph H (Margaret) h 25 Wicklow av
Shortt William (Nellie) clerk h 25 Foster ct
Shotwell John H (Jennie) clerk h 25 Foster ct
Shrimpton Frank L (Grace H) salesman h 72 Edward
Shufelt Thomas N (Gertrude M) salesman h 50 Otis
Shum Katherine widow George F h 29 Myrtle G
Shuman Minnie bookkeeper 89 Riverside av bds 21 Walnut
Shuminsky Stanley (Mary) butcher h 11 Sanger
Shurtleff Lawrence H (Esther E) wood worker h 170
Main
Shute Eugene N (Dorothy F) salesman h 24 Hillsdale rd
"Philip C (Gladys E) foreman h 93 Capen
Sias Esther M secy bds 92 Otis
"George W (Ottillie M) broker h 92 Otis
Sibley Edward M (Edith M) salesman h 35 Henry S M
"Fred S (Luthera E) stationer h 18 Walnut
"Sarah F clerk bds 35 Henry S M
Sidebottom James A (Bernice N) clerk h 24 Circuit
Sidman Max (Helen) foreman h 40 Bow
Siegal Marine carpenter bds 246 Park
Siekman Anthony C (Mary A) elevatorman B h 19 Win-
chester S M
"George A clerk bds 19 Winchester S M
Sikonis Anthony (Antonette) laborer h 275 Riverside av
G
Silliker Charles (M Anna) driver h 91 Mystic
Silva John J (Marie) clerk B h 59 Marion
Silveira Albert J (Mary) machinist h 9 Benton rd
Silver Alexander H sorter h Walsh
"John C (Rose M) syrup maker h 26 Ames
Silvestri Rocco (Rose) bookkeeper h 427 Main
Silvey Thomas J (Ellen) plumber h 567 Main S M
Silvia Charles (Anna) blacksmith h 115 George
"Charles J (Catherine) steam fitter h 114 Lawrence G
Simeone Charles (Anna) fruit h 106 Medford
"Nicholas (Mary) fruit 102 Washington h 100 do
Simmons Albert N (Malvina) hardwood finisher h 16
Morton av
"David B h 18 Cherry

LAST YEARS DIRECTORY is as valuable
as a last years Almanac
It may send you miles out of your way

280

MEDFORD [1918] DIRECTORY

Simon Lena Mrs h 837 Fellsway
 Simons Edward (Rose) h 54 Grant av G
 "Frank M (Annie) engineer N E T & T h 110 Capen
 Capen
 Simonson Malvern stereotyper bds 79 Medford
 "Wilmot H (Carrie A) mfr extracts 21 Everett h do
 h do
 Simonton Abbie L widow Everett L h 139 Grant av
 "George W (Olive) grocer 414 Salem h 6 Columbus av
 *"Harrison L bds 570 Riverside av W
 "Henry H machinist h 570 Riverside av W
 "Nellie E b 139 Grant av
 "Walter E clerk 414 Salem b 139 Grant av
 Simpson Annie I Mrs bds 5 Salem

SIMPSON BROS. CORPORATION

OFFICE—166 DEVONSHIRE ST., BOSTON

Simbroco

CONCRETE BUILDING STONE

PLAIN AND ORNAMENTAL

FACTORY FELLSWAY MEDFORD

SIMPSON BROS CORP concrete building stone 166
 Devonshire Boston factory Fellsway Medford See
 above

"David L (Mattie) chief clerk B & M h 96 Magoun av
 "Elizabeth V bds 96 Magoun av
 "George H (Anna) builder h 290 Boston av M H
 "Ivy C student bds 54 Logan av
 "Jacob (Emily) tailor h 66 Wareham
 "James Biscoe (Christina W) h 54 Logan av
 "James E Jr laborer h 51 Grant av
 "John (Catherine) shipper h 78 Winchester
 "Verne N (Florence E) accountant h 43 Warner

Sinclair Alfred P (Emma J) flour 605 Chamber of Com-
 merce B h 26 Hillsdale rd M H

"Bertha V Mrs h 33 Third W
 "Gladys L b 33 Third W

SINCLAIR HARDWARE CO James L Sinclair pres 8-10
 Salem Medford sq See front cover

"Harold T (Lillis M) conductor B E Ry Co h 223
 Spring
 "James L (Agnes J) pres Sinclair Hardware Co h 45
 Washington

"John died April 6 1916

Sincovitch Henry W (Margaret A) compositor h 66a Lin-
 coln

**Malden Electric
Company**



**Malden & Melrose Gas
Light Company**

Phone Malden 780 for service

MEDFORD [1918] DIRECTORY

281

Sincovitch

- "Michael (Eva) driver h 6 Leyden av S M
Sing Quong variety 78 Main h do
Singelais Louis (Florida) teamster h 26 Shapley av S M
Singerlind Henry W (Margaret A) compositor h 66a
Lincoln
Singleton George H (Meta L) watchman h 17 Vine
"John F (Bertha B) h 15 Colby
Sinnott Charles F (Novel D) engineer h 110 Riverside
"Chester M machinist b 110 Riverside av
"Florence L Mrs dressmaker 818 Fellsway h do
Sise Lincoln F (Eleanor) physician 12 Main h 9 Powder
House rd
"Lyman (Anna) architect 220 Devonshire B h 87 Mystic
W M
Sisson Charles W (Carrie M) salesman h 61 Sagamore
av W M
Sjogren Otto G (Signa M) rigger h 422 Main
Sjosstedt Gutave A (Hilla) cement worker 10 Alexander
av
Skennell William J laborer b 17 Logan av
Skerry Patrick J (Nora T) painter h 34 Sheridan av
Skillins Daniel W died May 3 1917
Skinner Clarence R prof Tufts College h at W Somerville
"David L (Margaret) meat cutter h 7 Dudley
"Frank H (Mary A) painter h 430 Main S M
Skipp Henry H (Margaret) tailor h 10 Touro av
Skolfield Joseph F master mariner h 16 Alfred ter
Skou Srend J (Martha V) U S N h 24 Dearborn
Slack Clarence M salesman bds 145 Central av G
"Delphine widow Harry G h 145 Central av G
"Edwin W painter b 74 Sharon W M
"Edwin W special police officer h 90 Boston av W M
"Ernest W (Laura) salesman h 82 Park
Slade Franklin M (Melissa A) janitor h 12 Harvard av
W M
Slate Annie Mrs h 276 Boston av
"Roda C teacher Lincoln school b at Malden
Slater Esther W sec bds 54 Lawrence G
"Nicholas (Joanna) telephone inspector h 54 Lawrence
Slattery Annie widow Richard h 81 Kenmere rd G
"Annie E bds 81 Kenmere rd G
"P h 67 Sheridan av G
"Thomas J (Ella L) engineer h 115 Emerald
Slayton Deane H (Cora) salesman h 27 Bradbury av W
Sleep Bertha E widow Herbert h 56 Holton W M

FRED W. SLEEPER

Attorney and Counsellor-at-Law

352 BOSTON AVE.

Notary Public

Justice of the Peace

TELEPHONE CONNECTION

SLEEPER FRED W (Carrie S) lawyer real estate and insurance 352 Boston av M H h do See above

"Martha widow George L h 15 Dudley

Sleuman Frederick H (Clara O) salesman h 24 Sagamore av W M

Slingsland William H printer h 66a Lincoln W M

Sloane Josephine M widow William h 14 Edward

Slocum Frederick E (Elizabeth) carpenter h 537 Main

Small Alice M & Co dry goods 378a Main h 14 Bowdoin S M

*"Francis B W clerk b 3 Cedar Cliff ter

"George H (Henrietta L) teller h 3 Cedar Cliff ter

"Guy C buyer B h 14 Bowdoin

"Hila H teacher High school h at Somerville

"Leonard (Mabel) photographer b 39 Adams M H

Smalley Catherine supervisor b 7 Norton av

"Frank H (Elsie E) printer h 11 Eastman M H

"Freelyn C (Elizabeth) engineer h 8 Norton av

"Walter C (Anna) clerk h 31 Park

Smallman Annie M Mrs h 4 Adams M H

Smallwood Gay F (Mary) blacksmith at Cambridge h 22 Capen M H

Smardon Alexander F mgr Locke Coal Co 77 Riverside av h at Malden

"George clothing B h 52 Bowers W M

Smart Willard P rem to Dorchester

Smiley G Carl(Emma R) salesman B h 35 Emery M H

Smillie John A (Isabelle T) salesman h 536 Main

Smith Adria E clerk bds 2 Water

"Agnes A Mrs h 39 Paris

"Albert E (Daisy P) machinist h 79 Princeton

"Albert R (Lena M) collector Adams Express Co h 9 Curtis

"Alexander B (Agnes M) mgr h 12 Quincy

"Alfred upholsterer h 51 Sheridan av G

"Alfred L (Lillian E) h 102 Second W

"Alice B bookkeeper B b 90 Medford S M

"Annie M widow Rodman C bds 49 Otis

**Malden Electric
Company**



**Malden & Melrose Gas
Light Company**

Phone Malden 780 for service

MEDFORD [1918] DIRECTORY

283

Smith

- "Arlettie E widow George W h 46 Bradshaw
- "Arthur h 10 Revere pl
- "Bernard J (Ellen A) laborer h 273 Salem
- "Bernard L (Lena G) horseshoer h 178 Fellsway W
- "Carl A (Olivia) teacher h 350 Riverside av
- "Carl F (Ina C) electrician h 72 Salem
- "Charles E (Violet A) telegraph operator h 22 Cotting
- "Charles F (Mabel) bookkeeper h 15 Fairmont
- "Charles H (F Pearl) mechanical engineer h 12 Boston
av W M
- "Charles H helper bds 400 Main
- "Charles J (Susana) rubber turner h 12 Bowdoin
- "Charles W mgr 2 Main h 40 George
- "Charles W (Nellie R) salesman B h 5 Winter Hill rd
- "Clara widow William H b 12 Boston av W M
- "Clara F bookkeeper B b 90 Magoun av
- "Clara S widow Fred W h 90 Magoun av
- "Clarence H (Mary A) salesman h 176 Harvard
- "C Bliss (Jessie A) engineer h 17 Bradshaw
- "Daniel E (Alice) mgr h 9 Leyden av S M
- **"Donald R machinist b 10 Bowen av
- "Dora Bascom widow Samuel G h 565 Riverside av W
- "Doris H bookkeeper bds 52 Holton
- "Edward F clerk b 15 Summer
- "Edward F gold beater h 70 Taintor
- "Edward J (Minnie L) carpenter h 1 Fulton Spring rd
- "Elise C Mrs nurse h 50 Metcalf
- "Elizabeth h 59 Washington

Always Reliable—

SMITH DRUG CO.

A DIFFERENT STORE
A DIFFERENT STOCK
A DIFFERENT SMITH

PRESCRIPTIONS A SPECIALTY

34 SALEM STREET

Tel. Medford 21207

ELMER A. SMITH, Prop.

SMITH ELMER A (Gertrude E) druggist 34 Salem h 2
Water See above

- "Elsie operative bds 50 Hancock
- "Emery G (Grace M) clerk B h 21 Cedar rd
- "Emma G widow Fred h 121 Harvard
- "Erwin G (Florence) E) electrician h 23 Park
- "Ethelbert B (Kate A) builder h 10 Mystic
- "Etta widow Henry T h 234 Fulton
- "Evelyn M stenographer bds 5 Winter Hill rd

Smith

- "E Roy (Eliza A) clerk B h 90 North M H
- "Florence L bds 121 Harvard
- "Frank (Jessie) h 2 Sixth W
- "Frank (Nellie) h 38 Lambert
- "Frank A (Fanny) buyer B h 9 Amaranth av G
- "Frank H (Minnie) painter h 23 Medford
- "Frank J driver h 6 Third W
- "Frank O (Florence) salesman h 164 Washington
- "Fred E (Jessie E) night watchman B h 52 Gaston
- "Fred O (Nellie M) provisions h 30 Stoughton
- "Frederick (Theresa) salesman h 94 Court
- "Frederick A (Gertrude) coal 89 State B h 67 Madison
W M
- "Frederick W carpenter bds 1 Allston ter
- "George (Beulah) motorman h 146 Park
- "George L (Vesta B) salesman h 35 Wright av S M
- "George W (Lillian V) draughtsman h 74 Magoun av
- "George W (Minnie A) motorman h 119 Monument W
M
- "George W (Annie S) electrician h 64 Edward
- "George W Jr electrician bds 64 Edward S M
- "Georgianna widow Charles L h 34 Otis
- "Gilbert M (Augusta) printer h 2 Bellevue ter
- "Gordon A salesman bds 400 Main
- "Grace I clerk bds 3 Brooks
- "Hannah M widow James B h 186 Fulton
- "Harold E fireman bds 10 Mystic
- "Harry (Florence H) jeweler B h 52 Holton W M
- "Harry M (Annie L) machinist B h 160 Salem
- "Harry V painter h 7 Corey
- "Harvey A (Marion L) foreman h 31 Golden av
- "Henry (Anna M) optometrist h 50 Warner
- "Henry B U S N bds 604 Main
- "Henry F Rev pastor W M Cong church h 397 High
W M
- "Hubert carpenter b 85 Winthrop
- "Ida M widow William H h 121 Park
- "Isaac carpenter b 14 South
- "James (Margaret) blacksmith h 10 Bowen av
- *"James A electrician b 10 Bowen av
- *"James G clerk b 15 Summer
- "James L (Emma T) mgr h 27 Marion
- "James N clerk b 12 Forest av
- "James W mechanic bds 27 Marion
- "Jane W widow James W b 73 Capen M H
- "Jean M widow Lesley W h 44 Morton av
- "Jennie S widow Horatio G h 90 Medford S M
- "John (Esther M) ladderman Ladder 1 h 14 Higgins av
- "John (Theodosa) chauffeur h 127 Jerome
- "John Herman rem to Malden
- "John D asst sec B bds 22 Stoughton
- "John Hiram (Cora F) printer h 7 Burnside
- "John J (Ruth) shipping clerk h 066 Orchard
- "John R (Charlotte) accountant h 31 Dudley



Smith

- "John W (Charlotte) h 402 Salem
- "John W (Charlotte E) h 16 Bowen av
- "Joseph driver h 41 Paris
- "Joseph C (Lucy) editor B h 38 Fifth W
- "Joseph G (Annie M) laborer h 20a Sheridan av
- *"Kendrick S coal b 67 Madison W M
- "Lettie E Mrs h 46 Bradshaw G
- "Lewis H machinist bds 33 Forest av
- "Lillian E Mrs nurse h 289 Boston av
- "Louis J (Annie) painter h 159 Fellsway W
- "Louis N (Mabel A) operative h 239 Riverside av
- "L Ethel teacher High school b at Boston
- "Marcia H teacher High school h at Cambridge
- "Marion B music teacher 52 Warren W M b do
- "Marion I bds 39 Paris
- "Marion L private sec B h 161 Park
- "Mary A Mrs bds 127 Park
- "Mary E widow Robert b 52 Warren W M
- "Mary J widow Henry h 1 Allston ter
- "Maurice J (Gertrude) machinist h 133 Grant av
- "Mildred M bookkeeper bds 20a Sheridan av
- "Milton A (Helen E) clerk h 54 Wareham
- "Nellie G lithography B b 161 Park
- "Newton C (Sophie E) druggist B h 32 Sagamore av
W M
- "Orvil W (Amy S) lawyer 401 Sears bldg B h 10 Gor-
ham rd
- "Oscar (Lillian M) clerk B h 15 Wheeler av S M
- "Oscar (Mary) cigar maker h 7 Hamlin av
- "Ray H salesman h 22 Third W
- "Reginald V clerk B & M freight office bds 15 Summer
- "Reuben W (Emily J) salesman h 220 Harvard
- "Richard (Lillian) h 604 Fulton
- "Richard C (Lena L) asst prof of structural engineering
Tufts College h 15 Warren W M
- "Robert (Bridget) machinist h 12 Harvard av W M
- "Robert (Susie) machinist B h 16 Higgins av S M
- "Robert M pattern maker b 10 Bowen av
- "Roberta A Mrs h 400 Main
- "Roderick (Mary) carpenter h 69 Winchester
- "Roland S elevatorman bds 10 Mystic
- "Roseltha A Mrs b 4 Park st ct
- "Russell F clerk B h 52 Warren W M
- "Ruth H stenographer bds 7 Corey
- "Samuel J (Celia) printer h 583 Main
- "Sarah A widow William h 552 Main S M
- "S Isabel drawing supervisor Revere b 161 Park
- "Thomas (Evelyn) window trimmer B h 62 Salem
- "Thomas J (Mary J) gardener h 15 Summer
- "T Hensley (Leota) clerk B h 45 Central av G
- "Walter K (Grace G) clerk B & M h 15 Princeton
- "Willard A carpenter h Sherwood rd
- "William A stenographer B h 84 Jerome W M
- "William Charles (Ada) salesman h 27 Park

THE W. P. TOBEY AUTO and SUPPLY CO.
SERVICE Cars Overhauled and Repaired
 Vulcanizing—Batteries Charged
 Cars for Rent—Auto Supplies **SERVICE**

286

MEDFORD [1918] DIRECTORY

Smith

- "William C gardener h 23 Berwick rd
- "William H laborer h 69 Jerome W M
- "William H (Bernice) plumber b 186 Fulton
- "William H reserve police h 47 Paris
- "William L real estate B h 34 Otis
- "William O h 161 Park
- "William S (Catherine A) lodgings 52-54 Canal W M
- "Wilmont A bookkeeper bds 217 Spring
- "Winifred F milliner bds 54 Canal
- Smithers Louis F (Mary E) clerk h 18 Farragut av
- Smithwick John h 454 Salem
- Snell Annie E widow Frank J h 137 Jerome W M
- "Mary F millinery 137 Jerome b do
- Snophy Giacomo painter h 141 Jerome W M
- "James R (Zena) salesman b 141 Jerome W M
- Snow Charles G (Almura) carpenter h 34 Belmont
- "Elvin T (Edith) tool maker h 86 Orchard
- "Ernest M (Ada F) conductor h 14 Columbus av
- "Josiah E (Laddie) clerk B h 57 Sagamore rd W M
- "Thomas S fish h 560 Main S M
- "Winnifred Mrs h 30 South
- Snowden George H (Mary) gardener h 40 Sherman W M
- "John driver h 84 Arlington W M
- Snowman Arthur C (Lena A) credit man B h 46 Hamilton
- Soar George (Ethel) heating B h 159 Spring G
- Soderlund Agnes M clerk b 21 Ellis av S M
- "Arthur G clerk bds 21 Ellis av
- "Ida C dry goods 480 Main S M h 6 Ellis av do
- "John (Margaret C) shoe worker h 8 Morton av
- "Mary P widow Gustaf h 21a Ellis av S M
- "Nils J (Maud) builder and real estate 384 Main S M
h 353 do
- "Oscar L (Maud A) contractor 8 Morton av S M h do
- Soderquist Elma M teacher sewing public schools at Ar-
lington
- Solberg Nathaniel (Mabel) tailor 221 Salem h 38 Vine
- SOMERVILLE COAL CO** 302 Broadway and 593 Mystic
av Somerville See front cover
- Sondergaard John T (Hannah) city laborer h 15 Bowen av
- Sonier John W conductor B & M h 15 Edison av
- Sonock Joseph (Agnes) operative h 9 Maverick ct
- Soper Florence A stenographer h 115 Winthrop
- "Kate Mrs b 115 Winthrop
- Sorenson Axel G (Eva) clerk h 12 Touro av
- "Christen E clerk bds 8 Touro av
- "Dorothea widow Christen h 8 Touro av
- *"Marcus L clerk bds 8 Touro av
- "William (Annie J) mgr h 10 Lewis
- Soule Amos (Mary) h 10 Winter Hill rd
- "Martha A b 21 Brooks W M
- "Mary F widow Henry M b 38 Fifth W
- South Medford Republican Club 503 Main S M
- Souther F Herman (Gertrude) garage Riverside av cor
Fellsway h 112 Second W



Souther

- "Nathaniel T (Lida) installer h 105 Sharon
Southwick Nelson I (Mary F) real estate h 42 Fourth W
Southworth Dora Mrs h 23 Walnut
"George B (Katherine P) supt h 49 Stanley av
Spafford Robert B salesman h 122 Grant av
Spalding Claude A (Annie M) shipper bds 29 Golden av
"Homer A (Flora A) salesman h 29 Golden av
"Myrtle A clerk bds 29 Golden av
Sparling John E (Selina) salesman h 219 Central av
Spaulding Samuel O (Mabel M) fireman h 11 Foss
"Woodbury H (Nellie A) shoes h 11 King av
Spear Annie L Mrs bds 14 Sables ct
"Bennet P h 125 Brooks
"Edward S (Lizzie) salesman h 626 High W M
"George A (Julia M) mfg chemist h 125 Brooks
"Malcolm sausage maker b 626 High W M
Spears Albert E foreman b 25 Adams
"Edgar (Mary A) supt h 25 Adams
Specialty Paper Co Inc (Laurence Gentile pres) 54 Mys-
tic av
Spellman Bernard died July 17 1917
"Francis apprentice bds 17 North
"Isaac (Sarah) provisions 290 Harvard h 7 Berwick rd
"James clerk b 23 North
"John J (Mary A) brass finisher B h 17 North
"Spence Charles A fireman h 24 Park
"Mary A widow Richard A b 24 Park
Spencer Albert W (Marion C) salesman B h 28 Chardon
rd
"Charlotte Mrs h 3 Eastern av
"Clarence D carpenter h 11 Burnside
"Edgar bridgeworker bds 10 Braemore rd
"George (Bertha C) machinist h 152 Spring
"Harriet E Mrs h 552 Main S M
*"John H (Roberta E) baker h 400 Main
"Marion bds 152 Spring G
"Mildred bds 152 Spring G
Sperry & Hutchinson 124 Merrimack
Spiegelhalter Henry apprentice bds 19 Liberty av
"Lawrence (Lucy) helper h 17 Liberty av
Spiers Robert J (Rhoda J) chauffeur h 48 Walnut
Spillane Edward D laborer b 2 Post Office av
"Honora widow Daniel h 2 Post Office av
"James H machinist bds 2 Post Office av
"Julia A h 114 Riverside av
"Margaret b 2 Post Office av
Spinney Forrest R (Eva E) clerk h 25 Stanley av
"Jennie L stenographer bds 79 Adams
"Obadiah carpenter h 79 Adams M H
"Robert M Jr (Jessie E) bookkeeper B h 5 Usher rd
W M
"Susan M widow Robert M h 90 Boston av
"Thomas L (Mary E) plumber h 44 Tufts

**The Directory to a business man is as essential
as a Dictionary to the student**

288

MEDFORD [1918] DIRECTORY

Spinney

- "William J (Louise P) provisions B h 66 Warren W M
- Spofford Isabelle widow h 116 Summer
- "Robert clerk b 116 Summer
- Spottswode Margaret M h 8 Gaston
- Sprague Alice R teacher Hervey school b at Malden
- "Susan widow John D b 74 Magoun av
- "Thomas R salesman h 280 Boston av M H
- Springer Gustaf (Celia) gauger h 21 Chandler
- "Lewis E (Adelaide P) bookkeeper h 28 Rye
- Sprott Charles P (Eva) clerk h 193 Middlesex av
- Sproul Augustus C (Mary D) bookkeeper h 25 Capen M H
- "Norman R bookkeeper h 19 Hamilton
- Sproule Nettie E dressmaker 38 Albion S M h do
- Spurling Anderson E (Mary D) baker h 46 Brookings
- Squires Charles F (Florence E) paper cutter h 23 Park
av S M
- "George (Maria) carpenter h 31 Leyden S M
- "George A printer bds 31 Leyden S M
- Stacey Emma V Mrs died Sept 7 1917
- "Frank A Jr (Helen L) bookkeeper h 11 Dexter
- Staebler Leola widow b 10 Gilson G
- Stafford Edward W printer b 25 St Mary
- "Ellen C widow Edward J h 25 St Mary
- "Joseph F ship fitter b 25 St Mary
- "Richard J clerk b 25 St Mary
- Stagnaro John (Maria C) brick layer h 43 Marion
- "Joseph (Edna) salesman h 69 Marion
- Stahl Warren P (Stella I) teaming B h 29 College av
- Staigg Frank J (Mabel) foreman h 22 Summit rd
- Stanchfield Frank W (Eva G) switchboard oper h 508
Fulton
- Standard Dyewood & Extract Co 40 Locust
- Standcumbe Elsie E dressmaker b 87 Winthrop
- "William (Kate) cigar maker h 87 Winthrop
- Standish Henry A (Wilhemina) h 64 Bow
- Stang Alice C stenographer h 50 Metcalf
- Staniford Charles A (Emma E) glass blower h 33 Capen
M H
- Stanley Edward G hay and grain 511 Rutherford av Char-
lestown h 523 Main S M
- "Robert L (Elmira C) machinist h 20 Princeton
- Stanton Forrest G (Annie J) express messenger h 32
Greenleaf av
- "Michael J (Mary E) marble setter h 14 Granville av
- Stanwood Henry P (Clara) ins agent 7 Water B h 9
Powder House rd
- "William H (Belle L) motorman h 217 Grant av
- Stanyan Frank H (Mabel A) B h 76 Boston av W M
- "Starr W accountant b 76 Boston av W M
- Staples Guy W (Mae B) bookkeeper h 59 Greenleaf av
- "Herbert F (Alice M) (H F Staples & Co) h 7 Cedar rd
- "H F & Co (Herbert F Staples) floor wax 33 Ship av
- Stapleton James foreman h 54 Morton av
- "Joseph M ship fitter bds 54 Morton av



Stapleton

"Stephen J (Rose M) iron worker h 17 Newbern av
Starbird Henry machinist bds 20 Leyden

"Willard B (Stella M) brick layer h 19 Hume av
Starks Charles E (Harriet B) asst mgr B h 54 Jackson rd
"Gertrude E student bds 54 Jackson rd
Starkweather Oscar (Edith B) asst supt h 58 Monument
W M

"Ralph clerk b 58 Monument W M
Starr Benjamin (Sarah) grocer 71 Jerome W M h 74 do
"Morris (Pauline) mfg chemist 39 Fountain h do
Starratt Joseph A (Isabella W) carpenter h 97 Gaston
State Armory 90 High
States Edward S (Catherine T) lithographer h 7 Yale
"Ethel V clerk b 7 Yale
"Mildred A clerk bds 7 Yale

Stean David shoe repairer 281 Boston av M H h at Boston
Stearns Amelia Mwidow Frank P h Stearns av

"Bertha V clerk bds 3 Brooks
"Charles K (Adeline) salesman B h 103 Spring G
"Emma W died Sept 2 1917
"Ethel F clerk B b 3 Brooks
"Ethel M bookkeeper bds 103 Spring G
"E Beatrice sec b 3 Brooks
"Frank P died Jan 21 1917
"Glenna N nurse h 3 Brooks
"Henry L b Stearns av
*"Howard K U S A bds 103 Spring G
"Joseph F (Agnes L) h 3 Brooks
"Mary E widow Herbert h 135 Monument W M
"Ruth E bds 103 Spring G

Stedman Alfred G (Louise S) janitor h 15 Emerald
"Arthur L (Charlotte I) engineer h 18 Fulton ter
"Herbert D (Helen M) salesman b 15 Emerald
"Howard G salesman bds 15 Emerald
"Philip R elevatorman bds 15 Emerald

Steele Daniel (Augusta) carpenter h 185 Fells av
"Frank S hoeshoer bds 31 Benham
"Fred A (May A) salesman h 27 Playstead rd
"George E (Magaret G) shoecutter h 189 Winthrop
"Henry F (Annie P) clerk h 12 Sanger
"John B (Mary A) horseshoer h 31 Benham
"Samuel F h 31 Benham

Steere William A (Pauline W) h 4 Johnson av
Steeves Freeman J (Mattie G) inspector B & M h 29
Martin

Stein Isaac (Lena) shoe repairer 55 Jerome h 61 do
Steinberg Max dry goods 218 Salem h 293 do
Steingraber Frederick T (Jeanette) accountant h 103
Capen

Steinholme Eric (Sarah) lineman h 52 Lambert
Steinmann Caspar (Della) h 1530 Mystic Valley Parkway
Stephens Robert B (Christine) salesman B h 36 Warren
W M

Sterling Earl student b 81 Bristol rd S M

Highland Coal Co.

Telephone 1020 Somerville

290

MEDFORD [1918] DIRECTORY

Sterling

- "Henry (Agnes M) printer h 81 Bristol rd
- "Herbert F printer b 81 Bristol rd
- "Lewis E (Pauline) civil engineer h 34 Cushing
- "Sarah Mrs h 22 Princeton
- Sterritt Simon H died Jan 18 1916
- Stetson Charles B died May 12 1916
- "Ella F widow George W h 27 Ashland
- "Estelle F teacher Tufts school b 19 Liberty av S M
- "Frank C (Grace L) salesman h 14 Holton
- "George B ventilating engineer B h 10 Boston av W M
- "Lizzie A housekeeper b 19 Liberty av S M
- "Lizzie F widow Charles B h 19 Liberty av S M
- Steutermann John C died March 4 1916
- "Louisa stenographer b 7 Winter Hill rd S M
- Stevens Alberta E bds 34 Garfield av
- "Albion M (Ada M) optician B h 71 Central av
- "Alphonse cigar maker h 12 Burnside av G
- "Arthur (Minnie E) jeweler B h 114 Princeton
- "Alvin J (Isabelle) supt h 64 Princeton
- "Cecil C E (Carrie E) clerk h 16 Dearborn
- "Charles H h 80 Brookings
- "CharlesH(Helen)foreman B h 372 Main S M
- "Chester R (Florence B) machinist h 27 Wright av
- "Clinton H (Edith M) clerk B h Woodrow av
- "Curtis E (Sarah E) lineman N E T & T h 11 Mason
- "Donald B student bds 56 Warren
- "Doris H musician b 114 Princeton
- "Earle A draughtsman b 114 Princeton
- "Edwin E (Clara B) mgr h 87 North M H
- "Ella M h 215 Salem
- "Emma A widow Charles W h 34 Garfield av
- "Emma L Mrs h 2½ Metcalf
- "Ernest C E (Melinda) foreman h 34 Garfield av
- "Estella M b 87 North
- "Eugene C (Alice G) officer State Prison h 87 Marshall
- "Everett M (Elizabeth M) district mgr h 63 Hillsdale rd M H
- "Frederick H bookbinder b 80 Brookings
- "George H (Ellen F) salesman h 8 Willis av
- "Gertrude M h 34 Garfield av
- "Gladys O stenographer bds 34 Garfield av
- "Harold F teacher b 87 Marshall
- "Harry motorman rms 220 Spring G
- "Helen bds 3 Magoun av
- "James (Etta) laborer h Valley rd
- "John F decorator b 95 High
- "John L brakeman h 15 Daniels
- "Martha R teacher High school h at Wellesley
- "Maude S bds 34 Garfield av
- "Ralph A (May L) salesman h 75 Wyman
- "Shirley L furniture man bds 28 Curtis
- "Stella M bds 87 North
- "William H (Annie L) agt Park St sta B & M h 3 Magoun av



Stevens

"William H moving picture operator h 7 Hume av

"William O salesman B h 197 Middlesex av W

"William W (Jessie G) clerk h 28 Curtis

"see Stephens

Stevenson William R (Lilla M) yard master B E Ry h 21
Bradford av

Steward Clara A widow Walter A h 90 Forest

"Harry M (Fanny T) chief engineer B E Ry h 90
Forest

Stewart Alice M Mrs bds 43 Orchard

"Cecelia R dressmaker bds 66 Burnside G

"Chester C student b 6 Sumner av S M

"Cornelius A (Mary J) electrician h 119 Jerome W M

"Daniel V (Lucy C) commission merchant h 4 Capen

"Elsie M teacher Hancock school h at Waltham

"Frederick J (Jennie E) carpenter h 6 Sumner av S M

"James S painter B h 360 Main

"Jane P bds 66 Burnside G

"Marchant H (Emma L) carpenter h 87 Brookings

"Nellie E proof reader bds 46 Jackson rd

"Randall E (Helen E) machinist h 43 Orchard

"Thomas W steam fitter b 7 Third W

"Walter H (Gladys P) salesman h 46 Jackson rd

Stickney Robert A (Florence A) broker h 229 Main

Stidstone Cedric F operative bds 40 Columbus av

"Ralph L laundryman b 40 Columbus av

*"Walter A U S A bds 40 Columbus av

"William T (Mary A) carpenter h 40 Columbus av

Stimpson Adelaide milliner b 355 Boston av

"Richard (Helen V) purchasing agent h 9 Adams M H

Stinchfield John city laborer h 131 Spring G

"Katherine bds 131 Spring G

Stingel Alice M bookkeeper B b 16 Irving W M

"Louis A hardware b 16 Irving W M

Stinson James B (Alice) salesman B h 33 Governors rd

"Martin F corks 82 Commercial B h 17 Manning

"Patrick J (Mary A) corks 82 Commercial B b 17 Man-
ning

Stirk Sidney (Ann M) machinist h 179 Brook View rd

Stober Catherine widow John b 115 Third W

Stockbridge John C letter carrier Medford P O h at Wel-
lesley

Stocker Robert H (Lora M) bookkeeper h 15a Martin

Stockton Charles P (Catherine) machine developing h 4
Vista av

Stokell George L h 7 Rockwood ter

Stoker John G (Evelyn E) marine coppersmith h 391a
Main

Stokes William F driver b 45 Lincoln W M

"William J wireman b Gordon rd

Stone Albert H pres Stone, Timlow & Co Inc 188 Boston
av h at Boston

"Allen D (Helen C) asst librarian B h 34a Maple av

"Arthur M (Emma S) salesman B h 70 Adams

"Belle M fruit 435 Salem h 20 Court

Charles W. Howard & Son

REAL ESTATE
INSURANCE
MORTGAGES

Established 1882

Malden Office
32 SUMMER STREET

Boston Office
18 TREMONT STREET

291a MEDFORD [1918] DIRECTORY

Stone

- "Elizabeth A Mrs h 8a Salem
- "Ellen widow William P b 12 Sanger S M
- "Everett W (Grace A) bookkeeper B h 30 Summit rd
- "Frank M (Letha E) asst operator h 294 Boston av
- "Fred L (Rose B) salesman h 68 Wicklow av
- "Grace H teacher (piano) 70 Adams h do
- "Inez S stenographer bds 70 Adams
- "Katherine h 20 Brooks
- *"Leonard student b 30 Summit rd
- "Luther W (Ella V) stable supplies h 99 Fellsway W
- "Timlow & Co Inc wool pullers and tanners shoe, glove and furniture leathers 188 Boston av W M
- Stormont Charles I (Mildred C) optician h 9 Valley
- Stott Charles H (Mabel E) dyer h 44 Frederick
- Stover Catherine widow bds 115 Third W
- "George C (Ethel E) salesman h 75 Wareham
- "Helen L Mrs teacher High school h at Somerville
- "Ralph L (Belle) clerk B h 24 Berwick rd
- Stowell Edwin H (Alice M) furniture h 54 Greenleaf av
- "Edwin H Jr clerk b 54 Greenleaf av
- "Frank C mfrs agent 200 Devonshire B h 37 Governors av
- "Lorna B student b 37 Governors av
- Stoyles Emily Mrs bds 464 Salem
- Strachan James (Louise) mgr 373 Main h 3 Winter
- *"Stansmore V b 3 Winter
- Straghan Katherine Mrs h 39 Sheridan
- "Sidney h 39 Sheridan G
- Strasdin Christop tailor h 66 Wareham
- Streck Joseph J (Eva M) salesman h 28 Bowdoin
- Street John B salesman h 229 Main
- "John D mfr h 229 Main
- Streeter Carl B painter bds 46 Emerson
- "Clark C (Eva) lumber h 37 Holton
- "Francis V stoves B h 12 Pearl
- "Gilbert D (Stella H) machinist h 66 Lyman av
- *"Percival student b 12 Pearl
- Strickland Editha clerk bds 192 Washington
- "Franklin S (Ethel A) shipper h 14 Strathmore rd
- "Fred L (Kate) h 192 Washington G
- "Leon C clerk bds 192 Washington
- Strippel Maria L h 50 Acton circle
- Stromberg John (Gunda) machinsit B h 19 Dexter S M
- Strong Dexter V (Mildred E) carpenter h 41 Corey
- Strooper Albert D cigar maker h 104 Grant av
- Strout Charles B (Marion P) treas B h 92 Brooks
- "Harry H (Marion C) carpenter h 36 Stoughton W M
- "L Louise Mrs h 66 Boston av
- Stryker Jacob (Nellie) h 19 Gorham rd W M
- "John P (Essie H) piano inspector h 418 High W M
- Stubbs Daniel A (Etta) electrician h 29 Second W
- Studley Lewis E (Elizabeth) asst mgr h 830 Fellsway
- Sturdivant Percy C (Mary) hay 617 Chamber of Commerce B h 23 Gleason W M

**Malden Electric
Company**



**Malden & Melrose Gas
Light Company**

Phone Malden 780 for service

MEDFORD [1918] DIRECTORY 291b

- Sturges Allan S (Barbara) banker h Bradlee rd
Sturgis Elliott T (Alice M) supt of bldgs 125 Milk B h
Turell rd
Sturtevant Lindley J provisions 314 Salem h at Somerville
Sudgins Earl (Mary) motorman h 18 Almont
Sugarman Max tailor 467 High h at Malden
Sugden Arthur L salesman b 8 Taintor
"James L h 8 Taintor
Suhre Francis A (Margaret N) machinist h 17 Mayberry av
Suits Raymond A (Kenyon & Suits) B h 66 Summit av
Sulis Charles A carpenter h 117 Dudley
Sullivan Abbie clerk bds 21 Liberty av S M
"Andrew J iron worker h 29 Fells av
"Bertha P widow Daniel J h 51 Bowers S M
"Caleb K (Alice P) commission merchant h 91 Park
"Charles died April 27 1917
"Charles G operative B b 34 Albion
"Cornelius C laborer h 532 Main S M
"Edmund J stenographer b 76 Otis
"Eleanor R widow Dennis P h 372 Salem
"Elizabeth Mrs h 148 Middlesex av W
"Elizabeth E rubber worker b 29 Fells av
"Frances widow Charles h 34 Albion
"Helen N telephone operator bds 320 Fellsway W
"James A foreman b 113 Riverside av
"Jeremiah plumber h 46 Paris
"John B (Minnie E) salesman h 327 Boston av M H
"John F draughtsman bds 15 Sumner av
"John G (Ethel A) inspector h 105 Otis
"John J (Mary) chauffeur 67 Riverside av h 197 do
"John J meat cutter h 118 Second W
"John M (Margaret) h 21 Liberty av S M
"John T (Ellen K) machinist h 51 Evans G
"Josephine M h 59 Warner
"Julia A h 59 West
"Lela M clerk B b 34 Albion
"Lulu A widow William A h 229 Boston av M H
"Margaret h 320 Fellsway W
"Margaret A bds 113 Riverside av
"Margaret E bds 21 Cross
"Mary widow Michael J h 76 Otis
"Mary Mrs h 723 Fellsway
"Mary Mrs bds 1108 Fellsway
"Mary E widow Florence A h 22 Alexander av S M
"Matthew J salesman b 76 Otis
"Michael J died Sept 14 1916
"Michael J woodworker 89 Riverside av b 113 do
"Patrick (Mary) lab h 113 Riverside av
"Patrick J (Mary) bkpr h 250 Middlesex av W
"Patrick J (Mary A) bkpr h 256 Middlesex av
"Patrick J (Jane J) nickel plater B h 15 Sumner av S M
"Patrick L driver 59 Riverside av b 113 do
"Rosetta bkpr bds 320 Fellsway W

THE W. P. TOBEY AUTO and SUPPLY CO.
SERVICE Cars Overhauled and Repaired
 Vulcanizing—Batteries Charged
 Cars for Rent—Auto Supplies **SERVICE**

291c MEDFORD [1918] DIRECTORY

Sullivan

- "Thomas J driver h 228 Park
- "Timothy J (Catherine A) government inspector h 53
Evans G
- "Warren (Cecelia G) printer b 109 Summer
- "William F driver b 113 Riverside avenue
- "William J laborer h 69 Cradock av W
- "William P (Anna F) electrician h 12 Taylor
- "William S mgr 36 Salem h Malden
- Sully Emma widow Leonard H h 280 Harvard
- "Leonard H died Sept 16 1917
- "Raymond C carpenter b 280 Harvard
- Sundberg Julia Mrs bds 28 Farragut avenue
- Sunshine Laundry Mrs Mary G Moody prop 46 Spring G
- Supple Patrick (Mary E) clerk B h 37 Columbus av
- Surabian Bros (Krikor and George Surabian) grocers 63
Winthrop
- "Charles (Agarne) grocer h 68 Winthrop
- "George Elmas (Surabian Bros) h 2 Chester av
- "Harry grocer 329 Boston av h 328 do
- "Krikor (Agnes) (Surabian Bros) h 2 Chester av
- Surles Henry R (Mary E) desk editor Globe B h 20 Fair-
mount
- Surette Frances widow John b 106 Harvard av W M
- "John (Mary P) 106 Harvard av W M
- Sutcliffe Jane K Mrs h 16 Mayberry S M
- "William (Margaret) carp h 26 Summer
- Sutherland George J (Mary A) auto trimmer h 29 William
- Swain Clarence H (Charlotte E) foreman h 14 Berwick rd
- Swan Eddy (Julia T) h 18 Franklin
- "Ernest R helper b 14 Marshall
- **John U S A bds 18 Franklin
- Swanholm Axel H (Christine M) h 47 Manning
- "Charles J (Winifred L) chain maker h 39 Paris
- Swanson August (Elizabeth) upholsterer h 13 Ellis av S M
- "Ethel F nurse bds 13a Ellis av S M
- "Gustave (Anna) piano maker h 17 Valley
- "Hilding O (Dora E) pattern maker h 81 Princeton
- "Oscar C student b 13a Ellis av S M
- "Ralph G bookkeeper 616 Boston av b 13a Ellis av S M
- Swanton Ellen B tel oper 71 High b at Malden
- Sweeney Agnes G teacher Curtis school b 100 Otis
- "Alice M stenographer b 87 West
- "Eugene E Jr clerk h 100 Otis
- "Catherine E saleslady bds 7 Albion
- "Daniel B clerk b 100 Otis
- **Edward W salesman b 71 Fountain
- "Eugene E (Mary A) glass cutter h 100 Otis
- "Eugene E Jr clerk h 100 Otis
- "George clerk bds 71 Fountain
- "Harold F clerk b 7 Fountain
- "James F carpenter b 46 Tufts
- "John E (Elizabeth E) carpenter and builder 46 Tufts h
do
- "John J (Bridget M) h 11 Prescott

**Malden Electric
Company**



**Malden & Melrose Gas
Light Company**

Phone Malden 780 for service

MEDFORD [1918] DIRECTORY

291d

Sweeney

- "John J (Mary) painter 40 High h 65 Taintor
- "Julia E widow Thomas P h 87 West
- "Marguerite T teacher b 100 Otis
- "Mary h 15 Lambert
- "Michael J (Lizzie) carpenter h 71 Fountain
- "Rose G b 46 Tufts
- "Terrance J packer b 65 Taintor
- "Thomas J clerk b 87 West
- Sweetman Archibald W clerk bds 46 Court
- "Edward F (Annie A) laborer h 257 Fulton
- Sweetser Edmund rem to Worcester
- "Grace L clerk bds 11 Emery
- "Harry S (Apphia J) engineer Tufts College h 7 Fairmount M H
- "Isabelle E bds 11 Emery
- "LeBriton A engineer h 11 Emery M H
- "Mabel E steno bds 11 Emery M H
- "Percy H (Ida M) draftsman h 39 Stanley av
- Swendson Waldeman (Linnea E) painter h 43 Bowdoin
- Swenson August P (Charlotte) upholsterer B h 39 Stanley av
- "Charles fire escapes B b 81 Medford S M
- "Ernest clerk b 2 Williams pl S M
- "Gerda h 527 Main
- "J Alfred (Matilda) tailor B h 2 Williams pl S M
- "Nils h 81 Medford S M
- "Oscar E student bds 19 Bowdoin
- "Sven tailor b Williams pl S M
- Swett Grace M teacher h 49 Governors av
- "Norman W student b 37 Ashland
- "Ruth L asst Public Library 111 High bds 37 Ashland
- "Sarah L milliner h 52 Garfield avenue
- "Sylvester G (Susie T) stenographer h 15 King av
- "Warren P salesman h 37 Ashland
- Swift Luman S (Margaret E) lather h 23 Sydney
- Swimm Richard W (Hattie) steamfitter h 36 Hill av
- Swinamer James (Ella M) machinist h 18 Bowen av
- Sykes Fred A restaurant h 58 Greenleaf av
- Sylvester Charles driver h Wagner rd
- "Chester J salesman bds 55 Princeton
- "Ralph contractor h 32 Dexter S M
- Sylvia Roger J (Ione T) advertising agent h 40 Magoun av
- Symmes Albert L tester h 12 Second W
- "Catherine C widow Arthur C h 3 Forest
- "Hepsie A asst Public Library 111 High b 217 Salem
- "Ida L h 92 Allston
- "Josephine G widow b 14 Cottage W M
- Symonds Arthur V hardware h 95 Monument W M
- "Carl J (Leah S) clerk h 21 Harold
- "George E Mrs h 95 Monument W M
- "Lillian supervisor N E Tel 78 South
- "see Simonds
- Syn Thomas W (Alice E) chipper h 548 Main S M
- Szryna Walter (Agnes) baker h 569 Main S M

Seek, and Ye Shall Find

the progressive man's advertisement in his local
Directory. At your service when his goods are wanted

291e

MEDFORD [1918] DIRECTORY

- Tabbutts Arthur (Helen) salesman h 193 Brook View rd
Taber Charles W clerk Custom House B b Chandler rd W
M
"Sarah R widow Sanford B h Chandler rd W M
"Waller S clerk b Chandler rd W M
Taffe Francis M (Mary A) sail maker h 14 Granville av
Tague Faustin J (Gertrude) accountant h 94 Second W
Tainter Albert H (Emma L) real estate and prop Home-
stead Milk Farm 132 Salem h do
"Charles H (Jennie E) driver h 8 Tufts
"Elisha E (Julia E) h 384 Salem
Taintor Albert W plumber b 15 William S M
"George W (Sadie M) clerk B h 15 William S M
"Harold (Charlotte L) asst mgr h 9 Winter Hill rd
"Vickery A clerk b 15 William S M
Talbot Daniel C (Emily C) salesman h 163 Allston
"Edward J (Eva E) electrician h 46 Tyler av
"J Frank (Blanche) clerk B rms 99a Third W
Talcott Leroy (Grace M) mgr h 52 Allston
Tallent John J (Mary A) engineer h 299 Fellsway W
Tallman George (Sophie) insurance agt h 235 Main
"Harold M (Lila E) bkpr h 42 Newbern av
Talpey Frank W (Della W) carp h 10 Brooks
Tame Herbert (Annie E) clerk B h 7 Edward S M
Tancredi Raffael (Mary) laborer h 15 Linden
Tangusso Mike shoe repairer 566 High h at Boston
Tapley Carrie h 65 Ashland
Tapper Albert K (Alice) grain B h 56 Terrace rd
Tarbell Carl B (Mary E) auto salesman h 16 Hamilton
Tasker Ralph H (Rose T) traveling salesman h 75 Ter-
race road
"William H (Sarah M) electrical engineer B h 11 Cedar
road
Tassinari Alexander (Alta R) clerk h 9 Mayberry av
"Lindo (Evelyn) wine clerk h 16 Acton circle
Tate John (Robina E) teamster h 80 Medford S M
Tatton Percy E (Helen A) engineer h 30 Sheridan av
Tay Harry P chef B b 52 Princeton
"John B (Eliza J) janitor h 52 Princeton
"Lennie W salesman B b 52 Princeton
Taylor Agnes widow Thomas h 32 Wellington rd W
"Arthur F (Sadie) towel supply North Cambridge h 22
Winchester
"Bernice S teacher bds 167 Park
"Blair (Lucy) leather h 9 Edward
"Charles S (Lizzie) h 30 Vine
"Chester R (Gertrude J) auctioneer h 20 Cushing
"Content B Mrs bds 104 Sharon
"David G (Margaret) salesman h 292 Boston av M H
"David L (Bessie) 50 Congress B h 22 Usher rd W M
"Edwin W (Flora A) provisions B h 33 Johnson av W
M
"Elvira M widow Marcellus h 27 Dudley
"Francis D (Lois V) Rev pastor First M E church h 41
Central avenue



Taylor

- "Fred F (Marion E) ice h 36a Dearborn
- "Georgette widow William h 49 Emerald
- "Harold S (Ida) sausage mfr h 14 Stearns
- "Harry H (Grace B) commercial traveler h 112 Magoun
avenue
- "Henry B (Margaret) furniture mover 10 Leyden S M h
do
- "Henry W (Catherine I) salesman B h 15 Gorham rd W
M
- "Herbert L (Cora) yardman h 15 Fifth av W
- "Jessie H widow Walter F h 16 Bowen av
- "John E (Ethel) yeoman U S N h 220 Middlesex av W
- "J Lincoln (Sarah H) clerk h 167 Park
- "Kenson E (Susan T) editor B Globe h 3 Capen
- "Lena bds 131 Spring
- "Louise P b 30 Vine
- "Luke H (Nellie) towel supply h 21 North Cambridge
- "Mabel G stenographer bds 3 Capen
- "Nelson (Evelina) h 119 Boston av W M
- "Ralph E (Marjorie E) clerk h 19 Berwick rd
- "Ruth E teacher bds 22 Usher rd
- "R William salesman B h 115 Capen M H
- "Samuel L tailor 462 High W M h at Malden
- "Stuart F draftsman b 16 Bowen av
- "Thomas L (Elizabeth P) office mgr h 13 Fairmont
- "William machinist bds 14 Washington
- "William O b 49 Emerald
- Tebbetts George P (Mabel L) foreman h 274 Boston av
- "Sarah E widow Alonzo h 50 Pleasant
- Tedeschi Edward F (Lucy) bkpr h 65 Warehouse
- Teed Hiram T (Mary) clerk h 190 Sheridan av
- Teel Alden W (E Teel & Co) h 49 College av
- "E Co (Alden W, Philip J and Howard R Teel) car-
riage mfrs Union st
- "Howerd R (E Teel & Co) and pres Teel Mfg Co h
Hall cor Governors av
- "Josiah R (Maria O) h 6 Woodland av
- "Mfg Co automobiles 127 Main
- "Philip J (Eleanor J) (E Teel & Co) and treas Teel Mfg
h 30 Woodlawn av
- Teele Abbie F h 14 Cottage W M
- "Edith F b 14 Cottage W M
- "Edward W (Jennie R) paper B h 11 Pearl
- "Emma F widow b 14 Cottage W M
- "Royal P (Rose) paper B b 11 Pearl
- Teiner Arthur E (Wanja) h 588 Riverside av W
- Telfar Harold C bds 24 Cushing
- "Harry W (Nellie) contractor builder and earl estate 24
Cushing h do
- Temple Carrie E h 289 Boston av
- "Charles S prison officer h 29 Florence
- "Fred F janitor b 257a Boston av M H
- "Harry C (Charlotte) pullman conductor h 11 Alexander
av S M

Highland Coal Co.

Telephone 1020 Somerville

291g MEDFORD [1918] DIRECTORY

Temple

- "Lizzie M b 29 Florence
 "Lucias E (Sarah L) brass finisher h 257a Boston av M
 H
 "Thomas R engineer B & M h 92 Harvard S M
 Tenney Catherine M Mrs h 317 Main
 "Edwin H (Ida M) inspector B h 32 Everett
 "Ellsworth E detective h 32 Everett
 "Frank S conductor h 317 Main
 Terrell Burritt M (Margaret) rubberworker h 93 Lawrence G
 "Ellen widow Montgomery b 84 Jerome W M
 Terrill Arthur J (Sarah L) brass finisher h 257a Boston av
 M H
 "A Gardner clerk bds 4 Pleasant st ct
 Terrio Charles E (Mary A) steam fitter h 66 Paris
 "Charles E Jr (Annie G) steam fitter h 62 Paris
 "Mary E tel oper 71 High bds 66 Paris
 Terry Charles D (Annie B) notary public h 8 Bowdoin
 "George C clerk b 8 Bowdoin
 "Joseph N (Margaret H) sales mgr B h Intervale av cor
 King avenue
 Tesco Michael h 16 Leyden S M
 Tesson Thomas F (Gertrude) clerk h 331 Salem
 "William (Millie L) clerk h 288 Main
 Tewhill Mary M Mrs h 45 William
 Tewksbury Edwin G (Eva D) foreman Cradock Dam
 Lock h 58 Main
 "Lewis F (Rebecca) woodworker h 50 Franklin
 Thatcher Alice J teacher High school bds 699 Fellsway W
 Thayer Alice Mrs bds 101a Capen
**THE FAMILY LAUNDRY 27-29 Dartmouth Malden See
 page 118**
 Thelander Augusta D Mrs h 20 Berwick rd
 "Esther A stenographer bds 20 Berwick rd
 Thibodeau J Irving (Mabel) bkpr E Teel & Co h 118 Salem
 "Nicholas (Matilda) driver h 415 Riverside av
 Thiel Louis (Gertrude A) actor h 98 Boston av W M
 *Thomann Albert H U S A b 38 Sheridan av
 "Anthony C (Mary A) metal worker h 56 Sheridan av
 "Charles E (Elizabeth) brass molder h 38 Sheridan av
 "Charles P (Josephine) cabinet maker h 16a Sheridan av
 "William C (Beatrice) molder h 452 Charles
 Thomas Albert (Barbara) sausage maker h 26 Granville av
 "Albrighton M mattress maker rms 243 Granm
 "Alma A teacher Lincoln school b 122 Summer
 "Arthur B (Margaret) engineer h 136 Monument W M
 "Benjamin H (Glayds N) auditor b 19 Adams M H
 "Charles (Evelyn) floor layer h 23 Lincoln W M
 "Eugene T electrician h 6 Lewis
 "Frank D (Addie M) boiler h 43 Franklin
 "Frederick N (Mabel) shipper B h 123 Third W
 "Harry W (Clara M) pattern maker h 115 Princeton
 "Helen A statistician b 27 Emerson



Thomas

- "*Henry T b 23 Marion
- "Herbert C (Emily L H) musician h 122 Summer
- "Ira W (Pearl L) machinist h 97 Yale
- "Jared M machinist h 21 Cross h 30 Magoun av
- "Julia widow William D h 39 Lincoln W M
- "Ruth E designer b 27 Emerson
- "Theresa widow Fred H h 27 Emerson
- "William died Dec 23 1916
- "William E clerk bds 38 Adams
- "William H machinist b 97 Yale
- "William H C (Jennie E) tea & coffee importer h 38 Adams

- Thompson Anton J (Marie) janitor h 102 Harvard S M
- "Benjamin clerk b 49 Garfield av
- "Benjamin G (Sarah M) printer h 49 Garfield av
- "Charles G (Flora) caretaker Pale Face Gun Club h 3 Sixth avenue
- "Charles G (Letitia V) rubberworker h 53 Marshall
- "Charles H mgr b 9a Bowers W M
- "Charles W (Florence) sales h 584 Riverside av W
- "Clarence L (Hortense V) chauffeur h 62 Medford
- "Daniel mgr 38 Harvard av h 9a Bowers W M
- "*Edwin clerk b 139 Forest
- "Edwin F engineer h Bailey
- "Elmer E Rev (Lillian B) h 46 Marion
- "Ernest H (Cora M) clerk h 68 Stanley av
- "Eugene L (Nellie B) clerk P O B h 75 Wareham S M
- "George A h 573 High
- "George B (Edith) flour 511 Chamber of Commerce B h 139 Forest
- "Harold A (Jennie S) salesman b 66 Sheridan av
- "Henry M (Margaret) driver h 53 Winchester
- "James E (Mary) carpenter h 316 Fellsway W
- "John P died Feb 25 1916
- "John W (Mary) decorator h 24 Talbot
- "Joseph A (Bertha M) printer h 17 Edward
- "Joseph S (Laura L) plumber 42 High h 73 College av
- "Katherine C h 57 Logan avenue
- "LeGrand M (S Alice) salesman h 2 Monument ter
- "Lester E (Annie I) stationery engineer h 219 Grant av
- "Luther H (Gertrude F) carp b 40 Stanley av
- "Maria widow Abijah h 381 High W M
- "Marion L clerk B b 60 Hillsdale rd M H
- "Otho H salesman h 7 Bradshaw
- "Theodore O (Lillian M) salesman B h 60 Hillsdale rd M H
- "Theodore P (Georgia) bkpr B b 116 North
- "Thomas (Lillian) wood turner h 43 Daniels
- "William J rem to Somerville
- Thomson Anderw S (Margaret) motorman h 21 Joseph
- Thorndike Ephraim B (Helen G) (E B Thorndike & Son) h 254 Harvard S M
- "E B & Son (Ephraim B and George A) printers 254 Harvard S M

Charles W. Howard & Son **INSURANCE**
BEST COMPANIES **Fire, Life, Accident**
BOSTON OFFICE, 18 TREMONT STREET **Compensation**
MALDEN OFFICE, 32 SUMMER STREET **Liability**
and Automobile **Burglary, Plate Glass**

2911 MEDFORD [1918] DIRECTORY

Thorndike

- "George A (Edith M) (E B Thorndike & Son) h 250
 Harvard S M
 "Helen C b 254 Harvard S M
 Thornquist J Arvid auditor B h 2 Hammond pl W M
 Thornton Augustine (Alice V) salesman h 19 Leyden S M
 "Harry I (Marion L) chemist h 50 Lambert
 Thorpe Edward P (Ethel M) helper h 13 James
 *Frederick W (Alice S) linotype operator h 32 Green-
 leaf avenue
 "Lewis D (Mary W) civil engineer 201 Dev B h 280
 High W M
 *Richard student h 280 High W M
 Thorson Robert W (Mary) supt City Home of Winthrop
 h do
 Thrank Ida A h 527 Main
 Thresher Elton E (Mary) insurance h 7 Bradbury av W
 Thrower Daisy O steno bds 92 Summer
 "Emma J Mrs h 92 Summer
 Thulin Alice C bkpr b 11 Leyden S M
 "Frank W baker h 11 Leyden S M
 "Louis A (Emma J) bkpr h 116 Harvard S M
 Thumim Nathan (Laura) coal B h 16 Chandler
 "George E traffic mgr h 233 Central av G
 "Selah H (Catherine) auditor B h 12 Benton rd
 Thurber Alfred M bds 2 Newcomb
 Thurlow Alfred R (Flora A) h 2 Newcomb
 "George A (Lillian P) engineer h 37 West
 Thurston Isabelle widow Andrew H h 99a Third W
 "Walter I lunch 464a Salem h 54 Lambert
 "Webster A salesman b 99a Third W
 Thyng Gertrude B teacher Lorin L Dame school bds 29
 College avenue
 Tibbals Walter D real estate h 102 Sagamore av W M
 Tibbetts Arlon D (Jennie L N) electrician h 5 Elsmere ter
 "Daniel W (Lucy A) engineer h 12 Henry S M
 "Edward I (Grace M) express agent h 72 Spring G
 "Helen J sec bds 15 Chester avenue
 "Milton A lineman N E T & T bds 12 Henry
 Tibnam John A shipper h 8a Wheeler av
 "Robert driver h 8a Wheeler avenue
 Tidd Mary E widow George A h 26 Everett
 Tierney Frank nickel plater b 104 Main
 "John A chauffeur bds 364 Main
 "William J clerk bds 364 Main
 Tiffany Carroll H (Nellie) draftsman b 141 Winthrop M
 H
 "Edwin E h 110 Winthrop M H
 "Helen H Mrs millinery 114 Winthrop h do
 Tighe Irving shipper b 282 Boston av M H
 "James teamster h 282 Boston av M H
 Tillemans Henry cigar maker h 26 Myrtle G
 Tilton Grace A attendant 93 Woburn bds do
 Tingley Edgar H (Anna) repairman h 586 Main
 Tinkman Charles C (Malinda J) bds 45 Dudley

**Malden Electric
Company**



**Malden & Melrose Gas
Light Company**

Phone Malden 780 for service

MEDFORD [1918] DIRECTORY 291j

- TINKHAM CHARLES H** (Hattie B) jeweler 8 Main h
90 Brookings See page 2
"Louis R (Gertrude O) clerk 8 Main h 45 Dudley
Tirrell Thomas J (Margaret) laborer h 36 Lyman av
Tisdale George E (Ellen S) bkpr h 129 George
"Hodijah L (Isabelle P) janitor h 8 Mason
Titcomb Grace teacher Lincoln school h at Malden
"Mary P teacher Washington school b at Malden
Titus Earl A student b 607 High W M
"Earle C artist h 43 Johnson av W M
"Frank E (Nellie A) conductor B & M h 607 High W M
"H Aldrich (Annie M) tel installer h 30 Wright av S M
"Leon H student b 607 High W M
"Nina E student bds 607 High W M
"Paul K b 607 High W M
"Susan M Mrs clerk b 45 Sharon W M
Tobey Raymond S teacher High school h 15 Forest av
TOBEY W P AUTO & SUPPLY CO (W P Tobey Jr
prop) automobiles and repairing 127 Middlesex av
Revere Parkway cor Fellsway See top lines
"Warren P bookkeeper 127 Middlesex av W h 3 Brad-
bury av
"Warren P Jr (Freida) (W P Auto & Supply Co) h 51
Wellington rd
Tobias Charlotte E widow John h 36 Sharon
"John died June 15 1916
Tobin Alma widow Eleazer L h 303 Park
"Ernest M printer's pressman b 12 Hadley pl
"John J (Nora) h 28 Emerald
"John W clerk h 66 Summit rd
"J Florence b 12 Hadley pl
"Margaret I stenographer Mayor's office Medford bldg
bds 66 Summit rd
"Vinal A clerk B b 303 Park
"William H (Mary J) shipper h 12 Hadley pl
Todd Hattie L h 12 Pearl
"John W (Beatrice) carp B h 5 Edward S M
Toland John F (Mary) bkpr h 12 Mayberry av
Tolman Walter A (Dorothy) clerk h 341 Main
Tolmay Thomas E salesman bds 516a High
Tomeo Alfred (Angelina) salesman h 9 Willard av S M
Tonello Amelian (Marie) laborer h 33 Linden
"Antonio (Anna) laborer h 3 Hall G
Tooley Alexander (Lydia) hostler city stable h 37 Lyman
av M H
"Henry H brakeman b 37 Lyman av M H
"Theresa variety 165 Main b 37 Lyman av M H
Toomey George B (Mabel) theatrical mgr h 36 Farragut
avenue
"James M (Margaret) auto repairer 105 Grant av
"Julia E clerk b 159 Fellsway W
"Mary widow John A b 60 Newbern av
Topezzer Michael (Jennie E) mgr h 17 Princeton
Toppa Arthur W mgr 125 Riverside av h at Somerville

THE W. P. TOBEY AUTO and SUPPLY CO. SERVICE	Cars Overhauled and Repaired Vulcanizing—Batteries Charged Cars for Rent—Auto Supplies	SERVICE
--	--	----------------

291k MEDFORD [1918] DIRECTORY

Toppa

- "Boat Mfg Co (Arthur W Toppa mgr) motor boats 125
Riverside avenue
- Torrens Margaret E bds 110 Sheridan av
- "Robert (Florence) (Warren & Torrens) 374 Salem h
110 Sheridan av
- Totman Herbert B (Lena G) piano tuner h 22 Berwick rd
- Tousey William G professor of Logic and Ethics Tufts
College h 6 Professors row
- Tower Reuben E (Anna E) musician h 6 Henry S M
- Towle Bertram R (Alice M) driver h 76 Newbern av
- "George W h 244 Middlesex av W
- "Philip I teacher High school h 17 Forest av
- "Raymond C grocer 70 Newbern av 76 do
- Towne Annie C widow James M h 54 Lambert
- "Walter I (Amy) electrical engineer h 26 Irving W M
- "William M (Florence M) meat cutter h 15 Willard av
S M
- Townsend Etta M widow Warren b 122 Winthrop
- "Helen C teacher Hillside school b at Winchester
- Tozier Carrie M teacher High school b at Somerville
- Trabino Frederico laborer h 14a Sanger S M
- Tracy Bliss lineman b 343 Main
- "Ellis P electrical tester h 343 Main
- "Maysel H clerk B b 343 Main
- "Orlo S (Edith A) lineman h 343 Main
- "Victor H (Gertrude I) mgr B h 16a Bowen av
- Trahan Edward F (Susan J) ship carpenter h 2 Sunnyside
ter
- Trahey Charles L (Josephine B) driver h 12 Wright av
S M
- Train Herman A (Ocena C) real estate Tremont bldg B h
13 Irving
- Trainer James (Ethel) h 45 Orchard
- "Joseph J (Winifred) painter h 10 Third W
- Trainter Edward milk h 259 Fulton
- "Harold driver b 259 Fulton
- "Leo driver b 259 Fulton
- Traniello John J (Mary F) brakeman B & M h 14 Win-
chester
- Transue Hillard (Anna E) salesman h 44 Bowdoin
- Traquair Walter marble cutter b 7 Dudley
- Trask Ira shipper b32 Edward S M
- Travers John J Mrs h 173 Arlington
- Travis Eugene E (Alice C) restaurant h 11 Yale
- Trebino Frederick (Carmelino) laborer h 14a Sanger S M
- Treet Herbert W (Florence I) musician h 2 Oak Bluff
- Trefrey James B (Nathlyn) printer h 197 Sheridan av
- Trepaney Archibald (Agnes) chauffeur h 574 Winthrop
- Tressel Frank shoe repairer 377 Salem h at Boston
- Trim Harold E (Alice C) motorman h 46 Garfield av
- Tripp Morey W motorman h 72a Marion
- "Victoria M widow Benjamin h 103 Otis
- Trofatter William S (Virginia) chief engineer h 30 Cot-
tage W M

**Malden Electric
Company**



**Malden & Melrose Gas
Light Company**

Phone Malden 780 for service

MEDFORD [1918] DIRECTORY 2911

- Trombley Charles H (Sara) h 107 Emerald
Troop Alfred E (Elizabeth M) wood worker h 59 Grant av
G
**Alfred E Jr U S N bds 57 Grant av G
Troope Harold L (Mary) compositor h 101 Emerald
Trott Sarah widow h 16 Annex Bellevue M H
Trotter John E (Lillian G) shoewkr h 326 Malden
Trowbridge Gordon B (Anna B) garage 315 Salem h 50
Cherry
Troxall Margaret E teacher Lorin L Dame school bds 19
Mason
Truby Elizabeth John b 76 Bronwell M H
True Cecil A (Marion) electrician h 13 Maynard
Truland Mary S teacher Hillside school bds Somerville
Truman Harry (Mary) electrician h 80 Bristol rd S M
Trundy Sarah C Mrs h 46 Lawrence
Tryder T Watson (Minnie) blacksmith h 31 Fulton
Tryon Frances widow Samuel h 27 Florence
"Joseph W (Winifred M) salesman h 35 Florence
"R Louis salesman b 35 Florence
Tucker Anna S teacher James school b 6 Pleasant st ct
"Carrie A widow Aaron h 2 Water st ct
"Donald S instructor political science Tufts College h
Wellesley
"Edward J laborer h 31 Cross
"Frederick A (Nellie A) mgr h 223 Main
"George M (Mattie R) supt h 337 Salem
"Henry clerk b 223 Main
**Horace U letter carrier Medford P O h 6 Pleasant st
ct
"James A h 72 Lincoln W M
"LeRoy clerk B b 223 Main
"Lottie E b 2 Water st ct
"Mary A bds 91 Dudley
"Mary L widow James h 31 Cross
"Nellie H h 30 Park
"Prescott (Ruby P) salesman h 19 Gorham rd
"Susie M Mrs b 5 Cushing
Tufts Arcanna widow Isaac G b 24 Boston av W M
"College, College Hill near Somerville line
"College Press (H W Whittemore & Co) 197 College av
"Lillian G clerk bds 7 Harold
"Margaret C Mrs h 7 Harold
"Mary E widow James W h 154 High
"Mary E widow John h 7 Gorham rd W M
"Mary T L widow Albert N h 12 Boylston ter W M
**Royal G (Madeline E) bkpr h 7 Harold
"Sq Garage (A Iver Johnson) 8 Morton av
Tukey Earle B elevatorman b 116 Sheridan av
"Lottie E widow Charles F b 37 Wareham
Tully William (Mary) laborer h 66 Ship av
Tupper Sarah H widow Charles L h 26 Dudley
Turell Martha K wid John A h 15 Magoun av
Turnbull David M (Catherine) painter h 17 Lewis
"Kate E Mrs b 331 Salem

**When you learn the full use of your Directory,
you will appreciate its value as one of the
best tools in your business**

291m MEDFORD [1918] DIRECTORY

Turnbull

- "*Thomas W salesman b 58 Holton W M
- Turner Albert W (Anna) electrician h 14 Wareham
- "Carrie h 328 High
- "Emily T widow b 38 Capen M H
- "Francis C (Alice L) salesman h 49 Douglas rd
- "Frederick b 9 Adams M H
- "George (Mary) salesman h Carberry
- "George H printer bds 588 Fulton
- "Georgianna I widow h 153 Fulton
- "Jesse G (Ella I) honey 64 Lawrence h do
- "John R (Jessie S) clerk h 297 Park
- "Lyle W private sec B bds 31 Orchard
- "Maria S bds 21 Lincoln
- "Ralph E (Harriet F) clerk P O B h 34 Acton circle
- "Tell A Rev (Katie M) h 31 Orchard
- "Walter A (Lucy E) supt P O Charlestown h 11 Crest
road
- Tuscher William R (Mary C) operative h 336 Malden
- Tutein Herbert W (Nellie) switchboard operator h 60
Auburn
- "William F (Hattie C) engineer h 60 Auburn

Telephone, Medford 369

Lettering a Specialty

TUTTEN BROTHERS

GRANITE AND MARBLE DEALERS

MONUMENTS

Office and Works

CANAL ST. WEST MEDFORD

- TUTTEN BROS (Ernest W and John L) granite workers
27 Canal W M See above
- "Ernest W (Katherine) (Tutten Bros) h 21 Canal W M
- "John L (B May) (Tutten Bros) h 23 Canal W M
- Tuttle Harry B clerk h 196a Washington
- "Maurice S (Beulah) electrical engineer h 621 Fellsway
- "Reuben died Dec 16 1916
- Tutty Edwin E mgr bds 3 Curtis pl
- "Ida M widow William h 3 Curtis pl
- Twaddel Arthur A (Bessie T) brakeman N P & N H &
H h 45 Lyman av
- Twedy James bds 102 Park
- Twigg Aaron inspector of customs B h 94 Boston av W M
- Twombly Alice C Mrs h 182 High
- "Clarence E (Florence I) printer B b 329 Fellsway W
- "Edward printer b 329 Fellsway W
- "George ball player b 329 Fellsway W

**Malden Electric
Company**



**Malden & Melrose Gas
Light Company**

Phone Malden 780 for service

MEDFORD [1918] DIRECTORY 291n

Twombly

- "Henry M (Carrie M) piano tuner and florist h 12 Emery
"Joseph (Jeanette H) mgr h 172 Main
"Leila Mrs teacher b 182 High
"Marie steno bds 12 Emery
"Wilbur M (Clara E) salesman h 9 Franklin av
Tyacke Edward Jr (Margaret) cabinet maker h 79 Fourth W
Tyler Jennie M widow John F b 8 Chandler M H
"Leslie G (Jennie L) carpenter h 18 Cottage W M
"Morris L student b 18 Cottage
"Roscoe V casket trimmer h Taft
"Russell (Florence B) chemist B h 10a Pembroke
*Tyrell Alanson B radio operator bds 832 Fellsway
"Frank (Matilda) salesman h 832 Fellsway
Tyson T Calvin (Elizabeth) general contractor h 423 Irving W M
Uanna Anthony (Theresa) laborer h 22 Tufts
Uebel Frank C druggist 99 Spring G h 103 Magoun aav
Ulen John (Amanda M) tailor B h 27 Alexander av S M
Ulmer Annie C widow Ralph b 23 Lapham
Uloth Charles C motorman h 184 Grant av
Underwood George clerk b 47 Holton W M
University Laundry (William C Mahaney) 448 High W M
Unwin Jennie E Mrs bds 90 Boston av W M
Upham Franklin M (Mary A) h 10 Cotting
Upston Arthur G letter carrier Medford P O h 16 Garden
"May S mgr b 22 Garfield av
"Sarah C Mrs h 22 Garfield av
Upton Alice F h 52 Warren
"Hazel C bds 527 High
"Henry J (Mary T) fountain pen mfr B h 527 High W M
Urquhart Andrew (Mary S) mason h 44 Morton av
Urquhart George R (Laura) foreman h 92 Bristol rd
Vachon Arthur L (Mary) painter h 64 Wareham
"Louis V (Mary V) telegrapher h 78 Bristol rd
Vadis Andrew (Ethel A) waiter h 24 Willard av S M
Vaitkevicia Victor box maker bds 9 Edward
Valentine Hannah Mrs bds 58 Pleasant
"James W (Susan) mgr 506 Main
"Malcolm W salesman b 48 Hancock av
"Nellie M widow Thomas h 29 Stoughton
"William (Alice) bakery 416 Salem h 95 Sheridan av
Valleley George h 351 Fellsway W
Vallely Margaret bookkeeper bds 341 Main
Valler Effie Mrs bds 165 Middlesex av W
Valway Henry mason b 394 Salem
"Joseph E (Mary) painter h 108 Myrtle G
"Joseph O (Mary E) mason h 394 Salem
"Raymond (Frances) mason b 394 Salem
Van Bakel George (Jennie) cigar maker h 11 Burnside G
Van Buren John D (Susan) h 88 Princeton
Van De Bogart Henry P (Catherine) grain B h 60 Woburn W M

Highland Coal Co.

Telephone 1020 Somerville

291—0 MEDFORD [1918] DIRECTORY

- Van Den Neucker Frank (Romance B) cigar maker B h
32 Myrtle G
- Vanderbaeten Cyrille (Florence) cigar maker h 21 Myrtle
G
- Van der Bergen G (Tinie) h r 87 Spring G
- Vandereecken Albert (Emily) cigar maker h 146 Spring G
- Van Der Gyeten Denie cigar maker h 29 Spring
- Van der Haegen Emile h 44 Grant av
- Vandermaelen Camiel (Clementina) h 141 Spring G
- Vandermolen Esther Mrs died Oct 27 1917
- Van Derzee William (Cornelia) electrician h 42 Hancock
- Van Domele Andrew J mgr bds 121 Park
"A J supt 30 Shiu av h — Central av
- Van Exel Constance widow James C h 4 Joseph
"Henrietta E bookkeeper bds 4 Joseph
"James C repair man bds 4 Joseph
- Vangenhoven William (Josephine) cigar maker 45 Myrtle
G
- Van Laethem Camille (Alice) cigar maker h 56 Taintor
- Van Lul Leon (Elizabeth) wood carver h 246 Park
- Van Praet Frank (Marie) cigar maker h 238 Park
"Louis (Mary) cigar maker B h 41 Grant av G
- Van Trimont Hector (Lena) cigar maker h 428 Spring
- Vannass Louis D (Jennie M) vulcanizer h 58 Princeton
- Van Nort John (Anna) laborer h 34 Emerald
- Van Poppel Peter (Ethel) cigar maker h 83 Myrtle G
- Van Poppel Edward H (Anna G) cigar maker h 246 Har-
vard
- Van Tichelt P John (Lucy) cigar maker h 103 Emerald
- Van Unen Godert cigar maker h 44 Grant av
- Van Wagner Robert D (Myrtle M) agent Canadian-Pacific
Despatch B h 40 Stearns av
- Van-Wie Gertrude E h 45 Brookings
- Varney Charles H (Ida M) electrician h 11 Pembroke
- Vary Emma S nurse bds 38a Hancock
- Vaughan George W (Sarah) salesman h 46 Tyler av
"John bds 841 Fellsway
"John W died May 25 1917
"Mary h 841 Fellsway
"Mary E and Gertrude L h 25 Brooks pk
"Robert L carpenter bds 38 Circuit
- Vaughn Frank W (Josephine) hard rubber mfr 251 Cause-
way B h 537 High W M
- Veader John W (Jennie L) clerk h 31 Stanley av
"Joseph F (Gertrude M) vending machines h 76a Brook-
ings
- Veale Ann forelady b 47 Orchard
*"John car inspector b 47 Orchard
"M Alice widow James h 47 Orchard
"William L salesman bds 47 Orchard
- Veasie Alfred A (Sadie) clerk 394 Main S M h 51 Yale
- Vecchoni Joseph lawyer B h 43 Marion
- Veino Allison R (Annie) carpenter h 2 Bellevue ter S M
- Velden Sophus (Amelia) upholsterer h 38 Alexander av
- Vella Lorenzo (Mary) tailor h 193 Fulton
- Velz Robert (Mary R) U S N h 143 George

**Malden Electric
Company**



**Malden & Melrose Gas
Light Company**

Phone Malden 780 for service

MEDFORD [1918] DIRECTORY

291P

- Vena Antonio barber B h 16 Sanger S M
"Raeffaele (Carmella) shipper B h 16 Sanger S M
Venables Charles S (Elizabeth A) machinist h 123 Fells-
way W
Veno Catherine widow James H b 33 Chandler M H
Venuti Albert clerk bds 297 Main
"Frank driver bds 297 Main
"Joseph driver bds 297 Main
"Michael (Annie) barber h 297 Main
"Tony (Elizabeth) barber h 7 Lewis
Vergason Harold W (Alice L) contractor h 34 Chandler
Verner Harold R confectioner b 341 Riverside av G
Vernon Thomas (Anna) driver h 9 Mayberry av
Verrill Oliver W (Bernice E) claim agent h 84 Stanley av
Vesley Frank A supt and chemist 188 Boston av h 180 do
Vialle Alfred P (Hattie) trav salesman h 57 High
Vibert Douglas A (Avis E) salesman h 8a Edward
Viera Antonio A (Isabel) hairdresser h 164 Sheridan av
Vigorita Generoso tailor 566a High W M h at Somerville
Villiers Charles F (Miriam G) h 27 Tufts W
Vinal Mercy A Mrs died July 7 1917
Vitale Charles (Colida) plasterer h 41 Fulton
"Dominico N (Antoinette) clerk h 21 Alexander av S M
"Joseph plasterer h 41 Fulton
"Thomas (Antoinette) bar tender h 397 Main
Vittum John A (Martha J) h 181 Middlesex av W
Vobis August H (Roxie) artist h 114 Spring G
Vodon Jules J (Grace M) salesman h 74 Sharon W M
Voelliveke Arthur (Eva C) painter h 35 Cross
Voges Clarence (Annie) pressman h 77 Hillsdale rd M H
Voigt Frederick C (Elizabeth) cigar maker h 149 Central
av G
Volintenovis Marmaud (Lucy) rubber worker h 16 Rock-
well av
Volpe Angelo C (Angelina) (P Volpe & Sons) fruit b 9
Metcalf
"Atilo (Bertha M) shipper h 15 Hancock
"Frank G (Helen D) lawyer 18 Tremont rm 502 B h
123 Forest
"John salesman h 13 Hancock
"John E (Alice) (P Volpe & Cons) fruit h 129 Forest
"Lena R teacher Hancock school b 129 Forest
"Pasquale h 129 Forest
"P & Sons (Angelo C and John E Volpe) fruit 2 Salem
Volpe Angelo S rem to Arlington
Voluturno Frank (Elizabeth) fruit 378 Main S M h 381
Harvard
Voorhees Harvey lawyer h 289 Boston av M H
Vose S Adelaide bookkeeper B b 182 Park
"Elizabeth F widow Edward W b 41 Hancock av S M
"Pauline M widow William A h 182 Park
Voss Lucy Mrs h 15 Greenleaf av
Vradenburgh Franklin G foreman h 221 Boston av M H
"Thomas H engineer h 221 Boston av M H
Vultken Roland H (Louise) iron worker h 40 Lambert
Vye Albert F (May) plumbing h 103 Elm

Charles W. Howard & Son FOR SALE
EXCHANGE, TO LET
Every Kind REAL ESTATE, INSURANCE, MORTGAGES
Boston Office, 18 Tremont St. Malden Office, 32 Summer St.

291q MEDFORD [1918] DIRECTORY

- Wackrow Gustave musician h 8 Wareham
"John (Bernice) foreman h 2 Winchester pl
"John H foreman Highland Coal Co 294 Harvard S M
h at Billerica
- Waddell George S (Emma E) machinist B h 19 Liberty av
S M
- Wade John F real estate and insurance h 82 Boston av
"Ralph D salesman h 111 North M H
"Raymond S (Marie C) installer N E T & T h 223
Boston av
"Snell O (Mary A) h 25 Bradshaw G
- Wadleigh Corliss (Marian) com trav h 16 Irving W M
"Mina B Mrs h 516a High
- Wadsworth Elmer E (Helen M) trav salesman h 75
Fourth W
- Wagner Harold C student bds 103 Water
"Henry J clerk b 103 Water
"Jabez S (Leah) carpenter h 48 Metcalf
"Jennie R Mrs h 39 Edward S M
"Lottie D dressmaker 48 Metcalf bds do
"Matilda M clerk bds 103 Water
"Richard H G (Medford Printing and Picture Framing
Co) b 103 Water
"Robert C (Wilhelmina) smokers' articles h 103 Water
- Wait Francis A died Dec 12 1916
"Hetty F b 63 Ashland
"Maria W clerk assessor's office h 63 Ashland
"Sarah h 63 Ashland
"Susan M b 63 Ashland
"William Cushing (Edith F) justice Superior Court B h
194 Forest
- Waite Charles E (Mary A) inspector h 15a Medford
"Charles E Jr (Anna E) liquors h 24 Hale
"Herbert C (M Elizabeth) salesman h 231 Boston av
M H
"John A (Sadie M) rubber turner h 98 Bristol rd
"John F clerk b 15a Medford
"Joseph E clerk bds 15a Medford
"J Gilman died June 22 1917
"J Gilman Mrs h 19 Pearl
- Waitt Alden b 33 Ashland
"Alfred F (Emma R) fruit etc 50 Clinton B h 33 Ashland
"Mary teacher Franklin school h 31 Dudley
- Wakefield Lura M teacher High school b 19 Forest
"S Marie teacher High school bds 19 Forest
- Wakeman Annie E Mrs died Sept 29 1917
"Corine h 57 Summer
- Walbourne George A clerk rms 14 Smith S M
- Walch Charles B (Maria) h 74 Spring
"Ellen milliner bds 74 Spring
"James H (Linda D) finisher h 7 Sydney
- Waldron Harry E (Alice M) tel installer h 7 Burnside
"Lena M student b 208 Park
"Patrick A (Jane T) horseshoer 14 Swan h 208 Park
"S Payson (Harriet B) civil engineer h 87 Warren W M
"Wilbur R (Edith) conductor h 73 Washington

**Malden Electric
Company**



**Malden & Melrose Gas
Light Company**

Phone Malden 780 for service

MEDFORD [1918] DIRECTORY

291r

- Walenty Martha Mrs h 11 Foster ct G
Walke Anna H widow Isaac V h 94 Arlington W M
 "Hewett B musician b 94 Arlington W M
 "James laborer b 94 Arlington W M
Walker Adams (Annie) cook h 106 Princeton
 "Annie A Mrs h 16 Franklin
 "Catherine L h 42 Monument
 "Charles E (Nora) baker h 85 Brookings
 "Charles T (Hazel R) banker b 42 Walnut
 "Edward A (Bessie M) salesman b 50 Newbern av S M
 "Edward J (Nora M) welder h 37 Lambert
 "Elmer F (Margaret E) real estate b 25 Myrtle G
 "E Loring (Margaret A) meat cutter h 25 Myrtle G
 "Fannie E bds 26 Myrtle G
 "Frank A (J A & F A Walker) h 2 Bradbury av W
 "Frank E sheet metal worker 6 Dexter rms 566a Main
 "Frank H capt Combination A Harvard av W M h
 254 Arlington do
 "Frederick G (May A) pressman h 192 Sheridan av
 "Harry (Lena) car cleaner B & M h 15 Jerome W M
 "Harry E special police h 16 Franklin
 "Henry F (Helen R) blacksmith 51-57 Main h 61 do
 "Henry L (Grace W) deputy sheriff h 123 Grant av
 "John janitor b 76 Wellington rd W
 "John A died May 20 1916
 "John A (J A & F A Walker) h 111 Fellsway
 "John D (Nellie) shipper B h 566 Marshall
 "J A & F A (John A and Frank A) real estate 460
 Salem
 "Lilla M clerk h 27 Oakland
 "Minnie V h 86 Jerome W M
 "Nellie V Mrs h 152 Salem
 *"Russell F U S A b 16 Franklin
 "Samuel J died Feb 4 1916
 "Samuel W (Rebecca A) janitor h 50 Newbern av S M
 "Stephen E (Roberta) electrical contractor B h 24
 Joseph S M
 "Walter W (Carrie B) porter B h 141 Arlington W M
 "William F (Eva L) groceries 101 Jerome h 638 High
Walking Albert J chauffeur B h 223 Woburn W M
 "Christiana widow Frederick L h 233 Woburn W M
 "Edward C produce B bds 233 Woburn W M
 "George H (Reta H) stair builder h 132 Brooks W M
Wall Edward W died June 2 1917
 "Ella widow Edward H h 85 Marshall
 "Frank (Esther V) clerk h 191 Boston av
 "Gladys stenographer b 152 Salem
 "Russell E (Margaret A) clerk h 9 Bellevue av
Wallace Alexander (Elizabeth) meat cutter h 43 Fountain
 "Austin C (Gertrude R) acrpenter h 35 Williams S M
 "Charles S (Lois M) mgr 85 Spring bds 159 Fellsway W
 "Edward B livery and boarding stable 49 Riverside
 av
 "James H (Daron N) dentist h 5 Bradbury av
 "John bar tender bds 516 Main S M

THE W. P. TOBEY AUTO and SUPPLY CO. SERVICE	Cars Overhauled and Repaired Vulcanizing—Batteries Charged Cars for Rent—Auto Supplies	SERVICE
--	--	----------------

2915

MEDFORD [1918] DIRECTORY

Wallace

- "Knight Le R h 17 Bradbury av W
- "Nelson h 75 Summer
- "Roswell T (Georgianna) h 52 Evans
- "William (Emma) driver h 195 Salem
- Wallengren Christina Mrs h 38 Manning
- Wallis William (Louise) special police h 22 Alexander av S M
- Walley Charles H painter h 46 Pleasant
- Walls Mark G (Alice G) supt h 8 Stearns av
- Walsh Annie F widow John J h 540 Main
 - "Edward F (Mary E) draughtsman h 50 Bowers
 - "Elizabeth M saleslady bds 26 Dearborn
 - "John B bookkeeper b 26 Dearborn
 - "John D (Fanny A) automobile parts h 6 Sturtevant ter
 - "John H (Grace L) telegrapher h 6 Sturtevant ter
 - "John J druggist 277 Main
 - "Leo (Mary A) laborer h 14 Newbern av
 - "Mary tel operator b 15 Newbern av
 - "Michael (Margaret I) carpenter h 26 Dearborn
 - "Patrick (Mary) laborer h 75 Newbern av
 - "Patrick J (Helen) freight handler h 21 Fulton ter
 - "Richard brakeman B & M b 32 Bow S M
 - "Richard H (Mary) painter h 140 Grant av
 - "Richard J printer b 140 Grant av
 - "Robert J (Mary L) draughtsman B h 52 Bowers
 - "Thomas (Margaret) yardman h 183 Brook View rd
 - "Thomas (Mary M) U S N h 17 Willard av S M
 - "Thomas F (Margaret) gardener h 50 Bowers
 - "Thomas W (Lucy G) salesman h 1028 Fellsway G
 - "William (Dot) insurance collector h 37 Lambert
 - "see Welch and Welsh
- Walter Albert (Ida L) broker h 31 Chardon rd
 - "Hans (Kate) hairdresser 388 Main h 28 Stearns av
- Walters Albert E (Mary) rubber worker h 115 Third W
 - "George H (Annie G) produce h 17 Wheeler av
 - "George T (Josephine) mariner h 1 Tontine
 - "Samuel V (Rose F) florist b 11 Amaranth av G
 - "William (Florence F M) lawyer h 88 Central av
- Walther Louis B (Edith D) engineer h 10 Greenleaf av
- Walton Willard F (Lona) printer h 148 High
- Ward Amy clerk bds 92 Magoun av
 - "Arthur S harness maker b 75 Swan
 - "Charles A gold beater b 75 Swan
 - "Charles A foreman h 103 Magoun av
 - "Fawcett E died Dec 13 1916
 - "Flora widow William H b 103 Magoun av
 - "George A teamster b 75 Swan
 - "George E (Lillian M) mgr B h 51 Warner
 - "George L (Margaret A) plumber h 14 Newbern av S M
 - "Hannah widow George W h 75 Swan
 - "Helen A widow Paul T B h 46 Pearl
 - "John (Jessie A) paper hanger h 5 Malvern ter S M
 - "John J b 67 West
 - "John J clerk Medford Post Office

**Malden Electric
Company**



**Malden & Melrose Gas
Light Company**

Phone Malden 780 for service

MEDFORD [1918] DIRECTORY

2917

Ward

"Leo P (Catherine M) wire worker B h 494 Main S M

"Lillian A widow Fawsett E h 121 Fellsway W

"Margaret A widow Martin P h 130 George

"Margaret C bds 24 West

"Marion G student bds 30 Touro av

"Martin laborer h 11 North

"Martin W plumber b 11 North

"Mary widow Patrick h 67 West

"Mary A milliner b 11 North

"Mary G clerk bds 130 George

"Patrick died July 6 1917

"P Frank (Josephine M) police sergeant h 30 Touro av

"William F (Mary M) carriage trimmer h 86 Union

"William H (May) clerk B h 21 Logan av

Wardell Percy W fireman bds 17 Medford

Wardrope John T (Hilda M) tower man B E Ry h 8
Princeton

"William F (Bessie L) train despatcher B E Ry h 64
Princeton

Wardwell Mary E Mrs bds 6 Columbus av

"Ruth S teacher James school h at Melrose

"William clerk P O B h 8a Salem

Ware Celia B widow George L h 26 Lambert

"Charles B (Cora E) waiter h 25 Bowdoin

"Isabel music teacher h 101 Capen M H

"R Bruce (Rosa) clerk B h 87 Grant av G

Warfield Benajmin C Mrs bds 20 Bowodin

Warner Alexander A (Lucy A) engineer h 78 Adams M H

"Asa F pres and treas The Warner & Childs Co 15
Winchester S M

"Clarence A candy packer b 32 Edward S M

"Edmond N (Clarabelle) clerk B h 23 Chardon rd

"Edward C (Christine) printer h 35 Clayton av S M

"Edward L clerk b 35 Clayton av S M

*"Frederick G steam fitter b 35 Clayton av S M

"James W (Mabel B) laborer h 32 Edward S M

"Nelson M treas 15 Winchester h at Lexington

"Roland student b 78 Adams M H

*"Wells C clerk h 16 Usher rd W M

"William A (Julia E) supt 15 Winchester h 56 Ware-
ham

"William R salesman b 56 Wareham

WARNER & CHILDS CO THE A F Warner pres
Nelson M Warner treas corrugated paper special-
ties 15 Winchester S M See page 296

Warnock Chandler R (Mildred R) fireman B & M h 20
Dearborn

Warren Adelaide A Mrs bds 104 Sharon

"Ann J widow William H h 66 Dudley

Warren Carpet Cleaning Co.

Rugs and Carpets

Cleaned and Repaired

MATTRESS AND FEATHER RENOVATING

Rugs Made From Old Carpets. Furniture

Upholstered and Repaired

259-265 MAIN ST. MALDEN

TEL. 249

WARREN CARPET CLEANING CO The 259 Main
Malden See above

"Elizabeth M bookkeeper 374 Salem b 179 Park

"Harold K (Annie P) carpenter h 707 Fulton

"John H (Effie E) laborer h 75 Lincoln W M

"Lewis W (Gertrude M) (Warren & Torrens) grocer
374 Salem h 179 Park

"Mary L widow John B h 30 Albion

"Otis H (Ocea M) machinist h 80 Wareham

"Willis R (Clara) carpenter h 12 Cherry ct

"& Torrens (Lewis W Warren and Robert Torrens)
grocers 374 Salem

Warwick A Ernest (Martha H) shipper h 70 Greenleaf av

Washburn Albert Z (Laura) clothing 785 Washington B
h 4 Wolcott W M

"Mary Louise music teacher 54 Oakland h do

Washington Ernest R elevatorman b 16 Jerome W M

"John W clerk P O B h 16 Jerome W M

Waterhouse Hiram Y (Anna M) chemist h 3 Eastman

Waterman Benjamin S (Zena) state boiler inspector h 84
High

"Frank O (Sarah D) armorer State Armory h 86
High

"F Russell (Margie M) master mechanic h 22 Stanley
av

"William H carpenter h 96 Sheridan av

Waters Albert C (Marion S) salesman B h 585 High M H

"Richard commercial artist bds 73 Wareham

Watkins Kate H clerk bds 49 Monument

Watson Albert G chauffeur bds 244 Riverside av

"Charles H (Mary A F) police h 244 Riverside av

"Daniel E (Fanny E) real estate h 93 Playstead rd

"Eimer L (Alice) clerk h 118 Grant av

"Geneva library asst B bds 118 Grant av

"George (Mary) machinist h 116 George

"George A stone cutter bds 116 George

"Le Roi C advertising agent h 2 Hunnewell av

"Mary F widow Joseph G h 118 Grant av

"Thomas J (Elizabeth) bar tender B h 6 Franklin

**Malden Electric
Company**



**Malden & Melrose Gas
Light Company**

Phone Malden 780 for service

MEDFORD [1918] DIRECTORY

291v

- Watt Alice G grocer 32a Lambert h do
"Arvilla M Mrs h 32a Lambert
"John (Jessie C) ham curer h 20 Joseph S M
"Ralph W (Lulu M) accountant bds 93 Playstead rd
*"Robert carpenter bds 20 Joseph
"William chauffeur bds 20 Joseph
Watts James H (Nellie P) truckman h 230 Salem
"John (Jessie C) ham curer h 20 Joseph S M
"Louis H (Viola) supt 127 Middlesex av W h 629
Fellsway
"Robert Jr (Grace L) machinist h 93 North
WAUGH WILLIAM L (Christine) (Waugh & Basso) 8
Main Somerville h 1 Boston av W M
WAUGH & BASSO (William L Waugh and John Basso)
real estate main office 8 Main Somerville See
page 298
Weagle Charles E (Mary B) shipper h 8a Dexter
Wear Charles (Sophia) automobiles h 49 Farragut av
Weathers Harold K student b 520 Main S M
"Mary W Mrs h 520 Main S M
Weaver Arthur M architect bds 29 Stoughton
Webb Albert G (Etta L) meter reader h 10 Fountain
"Calvin M (Bertha M) sec at E Boston h 31 Mystic
"Carroll B clerk bds 10 Fountain
"Frank H K (Minnie) cashier h 6 Bowdoin
"George M rubber turner b 6 Bowdoin
"John S (Fanny A) engineer h 2 Franklin
"Joseph P (Elizabeth) driver h 58 Mystic av
"Thomas W (Mary P) salesman h 44 Brookings
"Walter T clerk b 6 Bowdoin
"William J auto repairer bds 58 Mystic av
Webber Anna S Mrs h 548 Main S M
"Arthur C (Theresa A) clerk h 44 Cotting
"Frank P (May C) foreman h 36 Everett
"Franklin P (Lillian B) salesman h 9 Firth W
"Gertrude Mrs h 272 Boston av
"Herbert E (Lillian A) salesman h 81 Boston av
"Joseph W (Augusta) motorman h 190 Grant av
"Josephine D widow groceries 42 Grant av h 35 Sher-
idan av
"Lewis A (Alice M) clerk 124 Washington h 43 Cush-
ing G
"Richard L (Elsie F) insurance agent h 35 Sheridan av
Webster George A died April 3 1916
"George P (Johanna) plumber h 11 Cushing
"May L Mrs bds 11 Cushing
"Moses R (Lillian D) weigher h 382 Salem
"Paul L (Dorothy) clerk bds 11 Cushing
"Ralph P (Alice B) clerk bds 33 Vine
"Solon W gateman bds 33 Vine
"William (Annie M) stenographer h 1 Bedford av
Weck Mark J (Della) salesman h 52 Dartmouth
Wedge Mary Mrs h 86 Gaston
Weeks Bartlett W died Aug 21 1916
"Charles F h 32 Fourth W

Highland Coal Co.

Telephone 1020 Somerville

291w MEDFORD [1918] DIRECTORY

Weeks

- "Charles T (Clara J) installer N E T & T bds 16
Lewis
"Dora bds 32 Fourth W
"Elizabeth widow Walter h 574 Main S M
"Everett N (Adelaide L) plumber Tufts College b 274
Boston av M H
"George inspector h 35 Grant av G
"Hartwell B (Carolyn A) machinist h 11 Smith
"Lizzie G private school 100 Allston W M bds do
"Walter I (Susie C) salesman B h 130 Woburn W M
Weidman Susan Mrs h 1 Lambert
Weiner Israel tailor 317 Boston av h at Boston
Weinheimer John (Harriett L) com traveler h 43 Tyler
av
Weinhold C Beatrice student bds 79 Capen
"Edward W (Cora M) printer h 79 Capen
Weir Charles R salesman h 12 Sheridan av
"Harry F druggist 380 Main S M h 43 Yale S M
"William P (Mary) salesman h 26 Gorham rd
Weisman Antoine W (Elizabeth) h 364 Main
Weiss William J (Esther) buyer h 85 Yale
Weitz August (Annie) salesman h 73 Hillsdale rd M H
"William (Sarah) leather sorter h 238 Salem
Weitze Carl R civil engineer b 309 Boston av M H
"Mary A widow Charles G h 309 Boston av M H
Welch Ada M bookkeeper 9 Playstead rd W M bds 27
Prescott do

A. W. WELCH

27 PRESCOTT ST., W. MEDFORD

Tel. Medford 76

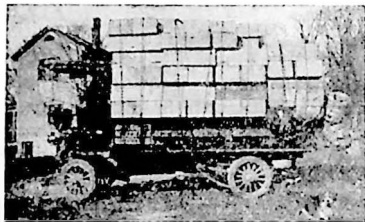

FURNITURE
MOVED BY
3-TON
AUTO TRUCK
LONG
and
SHORT
DISTANCES

Storage for Furniture, Pianos, Etc. Furniture Packed
and Crated

WELCH ALBERT W furniture moving 27 Prescott W M
h do See above

- "Alice widow Jeremiah h 42 Almont
*"Bert (Rosa) nurse h 152 Sumner
"Charles R conductor h 42 Almont
"Edward died Jan 24 1916
"Edwin A h 6 Columbus av
"Frank H (Katherine M) machinist h 125 Harvard av
"George W (Mabel) driver h 184 Winthrop
"Harold L (Mary L) plumber h 108 Washington
"James (Esther) rubber cutter h 450 Charles

**Malden Electric
Company**



**Malden & Melrose Gas
Light Company**

Phone Malden 780 for service

MEDFORD [1918] DIRECTORY

2913

Welch

"James R (Alma M) bookkeeper h 267 Boston av M H

"John F (Annie) chief of police 80 Main h 45 Garfield
av

"John F (Theresa J) sign writer h 35 Adams

"John J (Louise A) salesman h 22 Douglass rd

"John M (Clara) telephone installer h 68 Almont

"John T musician b 45 Garfield av

"Josephine E teacher Center school h at Malden

"Michael caulker rms 9 Salem

"Thomas died Nov 2 1917

**WELCH'S BOSTON, MEDFORD AND WEST MED
FORD EXPRESS**

Henry H Herman mgr 9
Playstead rd W M and 15 and 36 Merchants row,
77 Kingston, 16 Union, 89 Broad, 130 Bedford and
32 Court sq Boston See page 2

"see Walsh

Weldon Edwin E (Emily E) train despatcher B & M
h 5 Eastman

"Harold E (Mildred E) clerk h 50 Stearns av

"Melvin V teacher manual training public schools h at
Watertown

Welles Franklin (Margaret E) physician h 8 Madison

Wellington Charles S (Nellie F) salesman B h 45 Warren
W M

"Edward V florist 354 Salem bds do

"Ernest H (Lillian F) pres Wellington & Buck Co h 92
Allston

"Everetta K bds 174 Middlesex av W

"Fred S clerk B bds 45 Warren W M

GEORGE A. WELLINGTON

INSURANCE

NOTARY PUBLIC

OFFICE—

93 Water St., Boston
Tel., F. H. 2394

RESIDENCE—

578 Riverside Ave., Wellington
Tel., Medford 1647-W

WELLINGTON GEORGE A insurance 93 Water Boston
h 578 Riverside av W See above

"Improvement Association Middlesex av n Fourth W

*"Joseph W clerk bds 45 Warren W M

"J Everett real estate 174 Middlesex av W h do

"J Varnum h 354 Salem

"Maud K bds 174 Middlesex av W

"Robert H (Agnes T) clerk h 75 Medford S M

"Warren H (Lucy) clerk h 13 Fourth W

Insurance **OF EVERY**
 DESCRIPTION **Real Estate**
CHARLES W. HOWARD & SON
Malden Office, 32 SUMMER ST. Boston Office, 18 TREMONT ST.

291y MEDFORD [1918] DIRECTORY

WELLINGTON-WILD COAL CO 114 Water Boston

See page 3

Wellman Charles P (Eva) salesman h 18 Irving W M

Wellman Company

ENGINEERS AND

MACHINISTS

Special Attention Paid to Fine Automobile Repairs

CAST IRON BRAZING

Telephone 69 Medford

58 SWAN ST.

MEDFORD

WELLMAN COMPANY engineers and machinists 58
Swan See above

Wells Carrie E Mrs h 16 Foster ct G

"Charles E (Annie M) electrician h 5 Cudworth

"Fred E (Gladys) furnaces h 90 South

"George C h 25 Emerald

"Harold G (Nina E) salesman h 16 Stoughton

"Kathrine asst Public Library 111 High bds 15 Warren
av W M

"William A (Bessie) clerk h 16 Morton av

Welsh Annie E laundress bds 73 Cotting

"Carl W (Annie R) buyer B h 142 Mystic W M

*"Cleveland R clerk bds 142 Mystic W M

"Maynard O horse trainer h 45 Yale

"Harold G died Sept 14 1916

"see Walsh and Welch

"Florence E leather sorterty gt

Welt Harold M (Florence E) leather sorter h 25 Hamilton

Welton Alfred (Sara) piano polisher h 11 Amaranth av G

"Alfred H (Grace C) clerk h 11 Amaranth av G

Wendell Albert V (Elizabeth M) salesman h 75a Bristol
rd

**Malden Electric
Company**



**Malden & Melrose Gas
Light Company**

Phone Malden 780 for service

MEDFORD [1918] DIRECTORY

2912

Wendell

- "Fred (Matilda) painter h 337 Malden
Wendt William tailor 155 Main h do
Wentworth Auriler widow Alonzo h 6 Norton av
"Bridget widow Owen b 21 Wareham
"Burt H (Bertha E) foreman B h 514 Main S M
"Frank (Eugenia M) chauffeur h 6 Norton av
"Grace A widow John E h 60 Pleasant
Werner Martin J (Elsie P) U S N h 62 Princeton
Wescott Lucy A Mrs b 54 Sharon W M
"Warren E letter carrier P O 450 High W M h 54
Sharon do
"Winifred F dentist 22 Harvard av W M h 54 Sharon do
Wessells Benjamin F (Jessie) bookkeeper h 7 Edison av
M H
West A Clifton h 51 Fourth W
"A Harold (Eleanor V) clerk h 21 Forest av
"Emery F (Jessie B) machinist h 57 Acton circle
"Emery G h 79a Bristol rd
"Gertrude P sec B bds 6 Metcalf
"Fred D (Eva D) insurance B h 76 Wellington rd W
"James E fireman B & M rms 6 Ellis av S M
"J E h 123 Fourth W
"Lorimer T (Ella A) driver h 6 Metcalf
"Medford Automobile Co (Alphonse E Kenney) 29
Harvard av W M
"Medford Real Estate Trust (George W Woodland and
Henry W Jackson trustees) 503 High W M
Westall H A h 47 Carolina
Westcott Roy L (Carrie E) asst supt B h 73 Fourth W
"Warren E letter carrier h 54 Sharon
"Winfred F dentist bds 54 Sharon
Western Union Telegraph Co offices 5 Forest and West
Medford station B & M
Westgate Charles D (Olive L) carpenter h 19 Fulton
Westling Arvid M artist bds 98 Boston av W M
Weston Frances music teacher 27 Golden av S M h do
"Frank C (Helen E) photographer h 27 Golden av S M
h do
"Fred D (Blanche R) foreman h 405 Main S M
"F Irving (Cora F) provisions B h 17 Royal
"George F Jr (Mildred) principal Brooks school h 576
High W M
"George M (Sarah P) musician h 164 Salem
"N Gertrude bds 17 Royal
"Percy E salesman B h 576 High W M
"Samuel (Mary J) plasterer h 484 Main S M
"Samuel J salesman bds 484 Main S M
"Thomas G (Sarah A) marine engineer h 34 Stearns av
Wetherbee Alfred E (Ellen S) stereotyper h 9 Brookings
"Clarence A (Maud B) garage Arlington h 25 Canal
W M
"James S (Emma K) motorman h 382 Salem
Wetmore Edgar A clerk bds 33 Williams
"Frank F Mrs h 308 Malden

THE W. P. TOBEY AUTO and SUPPLY CO. SERVICE	Cars Overhauled and Repaired Vulcanizing—Batteries Charged Cars for Rent—Auto Supplies
SERVICE	

292

MEDFORD [1918] DIRECTORY

Wetmore

- "Lewis S carpenter h 248 Park
- "Norman L bds 63 Princeton
- "Wallace E (Amanda) agent h 33 Williams
- Weymouth Viola B gold leafer bds 11 Simonds ct
- "William R (Susie J) painter h 11 Simonds ct
- Whalen Francis L clerk b 38 Alfred S M
- "Helen L teacher Curtis school bds 38 Alfred
- "John P mgr B b 38 Alfred S M
- "Margaret M widow John F h 38 Alfred S M
- "Sarah M millinery 115 Main h do
- "see Whelan
- Whall Edward J (Pearl) h 30 Third W
- Wharff Benjamin F died Oct 6 1916
- "Georgie E widow Benjamin F h 55 Evans G
- "Thomas J (Emma M) mechanic h 49 Metcalf
- Wharton Edward machinist h 327 Main
- "Joseph W (Sophie) foreman h 46 Chester av
- Whear Katherine clerk B bds 152 Washington G
- "Roger J clerk bds 152 Washington G
- "William (Alice) salesman h 152 Washington G
- "William F clerk bds 152 Washington G
- Wheater Reuben C (Charlotte) painter h 16 Higgins av
- Wheaton Edith G teacher Lincoln school bds at Malden
- "George R (Bessie) watchman Tufts College h 36 Lyman av
- Wheeler Charles T salesman B h 48 Monument W M
- "Charles T Jr (Alice) salesman h 130 Jerome W M
- "Edwin F clerk 488 High W M h 48 Monument W M
- "Elizabeth A widow Albert h 6 Manning
- "Florence S clerk B b 190 Salem
- "Fortis D (Phyllis R) repairman h 274 Boston av M H
- "Francis E widow Guy E B bds 294 High
- "George R (Bertha C) printer B h 198 Washington G
- "Herbert R salesman B bds 48 Monument W M
- "Ida M bds 190 Salem
- "James M (Lillian M) janitor Tufts school h 6 Bennett pl S M
- "John A Jr commercial traveler h 14 Holton W M
- "Joseph H (Martha E) plate printer B h 190 Salem
- "Lila V widow Henry J matron bds 203 High
- "Martha S Mrs teacher Tufts school h 6 Higgins av
- "Mary J widow Oliver h 110 Spring
- "Ruth B bds 419 Main
- "Stewart B (Annie) photo engraver h 8 Willis av S M
- "Walter L (Ethel M) salesman h 107 Brookings
- "William D (Noni B) motorman h 16 Malvern ter
- Whelan Catherine Mrs h 12 Holton
- "Cornelius F (Annie) foreman h 45 Fifth W
- "Edward (Annie) night special officer B & M h 96 Second av
- "George T shipper b 45 Fifth W
- "see Whalen
- Wheldon William H (Mary A) shipper h 9 Wright av
- Whelpley Edward O (Sarah M) clerk h 12 Burnside

**Malden Electric
Company**



**Malden & Melrose Gas
Light Company**

Phone Malden 780 for service

MEDFORD [1918] DIRECTORY

292a

Whelpley

"Jesse M (Della) cashier h 127 Winthrop

"William E (Maude E) clerk h 52 Farragut av

Whicker William J P (Clara) shipping agent h 377 Fells-
way W

Whidden Benjamin E (Emily F) electrician h 15 Hadley pl

Whipple Helen A teacher Lorin L Dame school mds 66
High

Whitall Walter M (Agnes) carpenter h 11½ Taintor

Whitcher Frank L salesman bds 234 Riverside av

"George A (Mary F) engineer h 48 Washington

"Lillian widow George R h 234 Riverside av

Whitcomb Fred B (Sarah P) office mgr h 8 Rock Hill

"George H (Abbie E) clerk B & M h 36 Bowers W M

"John D (Mary E) rms 121 Park

"Maurice P machinist bds 8 Rock Hill

"Victor S J musician h 11 Hale av S M

"William B fancy goods B b 516a High W M

"Winfield F (Mary E) clerk B & M h 25 Chandler

White Alice M stenographer bds 496 Main

"Annie widow Michael h 132 Sharon W M

"Annie J telephone operator 71 High b 196 Winthrop

"Arthur W (Cora L) pattern maker h 28 Hale av

"Benjamin I (Ethel) electrical engineer h 12 Gibson G

"Bertram H (Lillian C) sec h 571 High

"Blanche E bookkeeper bds 9 Liberty av

"Charles A Mrs h 306 Fellsway W

"Daniel J (Margaret C) engineer h 54 Everett

"Edna V clerk bds 2 Curtis pl

"Edward F clerk bds 46 Summer

"Edwin (Ellen F) edge trimmer h 46 Summer

"Ellen H Mrs h 22 Fountain

"Fred B (Annie K) telephone inspector h 27 Kenmere
rd G

"George A (Lottie A) artist h 44 Bowers

"George E (Eleanor F) wire worker h 9 Gove M H

*"George W salesman bds 44 Bowers

"George W (Agnes M) freight clerk Charlestown h 16
Lawrence G

"George W Jr bookkeeper h 37 Sheridan av G

"Henry (Ellen) watchman h 9 Liberty av

"Henry M (Mary) electrician h 80 Brookings

"James (Clara) printer h 18 Sixth W

"John janitor bds 55 Mystic av

"John R driver b 196 Winthrop

"Joseph C inventor h 8 King av

"Joseph F (Celia B) butcher h 264 Harvard

"Julia widow John h 2 Curtis pl

"Lillian A Mrs h 22 Fourth W

"Lincoln N (Lillian) laborer h 47 Ship av

"Llewellyn O teacher h 19 Vernon W M

"Margaret V clerk bds 264 Harvard

"Marie F Mrs h 108 Grant av

**The Directory to a business man is as essential
as a Dictionary to the student**

292b MEDFORD [1918] DIRECTORY

White

- "Mildred A singer bds 306 Fellsway W
- "Nicholas 2nd (Barbara) city laborer b 196 Winthrop
- "Nicholas J apprentice b 196 Winthrop
- "Oscar B (Grace E) mgr h 11½ Taintor
- "Peter J (Mary A) shipper h 81 Pinkert G
- "Robert S (Mary B) steam fitter h 52 Lambert
- "Sarah M Mrs died July 3 1916
- "Simon painter 73 Riverside av h 146 Main
- "Walter C (Genesta D) brakeman h 43 Chandler M H
- "Willard G clerk rms 2 Manning
- "William houseman bds 99 Jerome
- "William E (Ella J) theatrical agency B h 71 Lyman av
- "William E printer b 33 Grant av G
- "William F clerk bds 264 Harvard
- "William F (Charlotte W) lawyer 35 Congress B h 21
Water
- "see Whyte
- Whitehead Frank R (Lillian V) machinist h 12 Taylor
- "Phoebe Mrs died Sept 20 1916
- "Walter (Edith) foreman h Traincroft
- Whitehouse Emily D Mrs h 14 Logan av
- Whitelaw James C (M Winifred) salesman 46a Quincy
- "James J (Helen A) salesman h 97 Capen
- Whiteley Samuel J (Charlotte) storekeeper B & M h 76
Fourth W

Our Trade Mark — Your Protection



D. WHITING AND SONS

- WHITING D & SONS milk 570 Rutherford av Charles-
town See above
- Whitman Charles electrician h 28 Stanley av
- "Charles A (Florence M) shipper h 43 Martin
- "Elden R (Lilly V) store fixtures B h 124 Forest
- "Frank H (Edna B) foreman h 143 Central av G
- "Frederick A (Mabel A) engineer Alewife Brook pump
sta h 6 High st pl
- "Frederick E apprentice bds 6 High st pl
- "Harry C mason h 31 Sharon W M
- "Louise h 72 Wareham
- "Phoebe J widow James H bds 25 Henry S M
- "Warren C (Lillian A) chemist h 76 Hillsdale rd



Whitman

- "William H (Gertrude H) electrician h 28 Stanley av
- Whitney Alice W h 126 Salem
- "Arthur S painter h 245a Boston av M H
- "Bertha J bds 32 Franklin
- "Emma E Mrs teacher Tufts school h at Somerville
- "Ernest clerk B h 37 Fells av
- "Francis H (Edith B) driver h 50 Washington
- "Frank B clerk 30 High b 29 Brookings
- "Frederick A (Anna M) chemist b 135 Harvard
- "Gorham H (Edith B) supt B h 35 Irving W M
- "James M (Alice M) drug clerk h 404 High
- "Jane M widow h 29 Brookings
- "Joseph h 169 Sheridan av
- "Joseph T teacher manual training public schools h 72 Ashland
- "Martha A widow Jophanus H h 32 Franklin
- *"Orville J supt water dept 52 Swan h 115 Salem
- "William A druggist 477 High W M h 17 Irving do
- "William A (Fanny Y) printer's pressman h 136 Harvard S M
- Whittaker Alice J grocer 118 Main h 15 Pleasant
- "Chester L (Louise D) pres B h Brooks
- "William H (Mary J) wholesale produce h 138 Woburn
- Whittemore Alfred S (Dorothy M) banker B bds 123 Woburn W M
- "Alice L widow Alfred A h 123 Woburn W M
- "Charles S (Eugenia M) accountant h 360 High
- "Fred L (Marie G) merchant h 1454 Mystic Valey Parkway
- "Harry W proprietor Tufts College Press 179 College avenue h at Somerville
- "Louis F (Ruth B) salesman B h 131 Woburn W M
- "Roy G salesman bds 1454 Mystic Valley Parkway
- "Samuel H (Harriet C) mgr h 29 Chester av
- "Willis E grocer 133 Fourth W h 826 Fellsway
- WHITTEMORE W E** groceries etc 133 Fourth See over Business Directory
- Whitten Francis Jr (Esther) architect h 137 Brooks
- "Nellie F Mrs h 4 Bellevue ter
- "Philip F (Helen T) physical director h 13 Valley
- "Thomas S (Jennie) carpenter h Valley rd
- Whittet Sarah Mrs h 16 Hamilton
- Wholley Dennis P (Ellen M) salesman h 59 Wareham
- "Dorothy F clerk bds 59 Wareham
- "Frederick A b 59 Wareham
- "Margaret C clerk bds 59 Wareham
- Whyte Oliver & Co wire factory 65 Hancock cor Mystic av
- Wichenbaugh Roy vice pres (Specialty Paper Co) 54 Mystic av h at Melrose
- Wickens Frederick W (Agnes L) salesman h 82 North
- Wickham Ernest V (Anna J) chauffeur h 564 Fulton
- Wiggett George W (Mertee B) insurance h 41 Wright av
- "Roy W musician h 41 Wright av

Highland Coal Co.

Telephone 1020 Somerville

292d MEDFORD [1918] DIRECTORY

- Wiggin Amanda M Mrs bds 12 Bradshaw
 Wight Alice R Mrs h 46 Lawrence
 "Eleanor A Mrs h 75 Warren
 "Eunice Mrs bds 121 Park
 "Nellie clerk bds 46 Lawrence
 Wilbur Jennie C clerk 476 High W M b 1 Irving do
 "Mortimer E printer 474 High W M b 1 Irving do
 "Nahum E (Nancy C) variety 476 and 478 High W M
 h 1 Irving do
 Wilbur Alice F teacher Brooks school b 28 Brooks W M
 "Fred E (Alice T) driver h 10 Sable ct
 "John A (Sadie M) conductor B & M h 47 Princeton
 Wilcin John (Matilda) tailor bds 66 Wareham
 Wilcox E Josephine bds 46 Powder House rd
 "George S salesman h 5 Ashland place
 "Harry P (Lillian G) salesman h 32 Sharon W M
 "Martha A widow Daniel W h 46 Powder House rd
 "William S clerk B h 74 Newbern av S M
 Wild Helen T clerk assessor's office bds 54 South
 Wilder Florence S Mrs musician h 12 Hale av
 "Miles S (Kathleen A) engineer B h 144 Riverside av G
 "Norman L (Rosa R) engineer h 14 Lapham
 "Waldo H (Ethelyn A) mariner h 65 Princeton
 "William H (Elizabeth) h 14 Lapham
 *William R bds 144 Riverside av
 Wildes Charles W A gateman h 62 Canal W M
 "Eziel B h 39 Adams
 Wile Edmund J (Belle D) inspector h 22 Stearns av
 Wiles Harry A (Edith B) salesman h 17 Wolcott W M
 Wiley Abbott (Bessie) salesman h 18 Sharon
 "Clara A widow Frank h 203 Boston av
 "William W rem to Allston
 Wilkerson Harold C student bds 61 Arlington
 "John H (Ella R) clerk P O B h 61 Arlington W M
 Wilkes Amos W (Florence) clerk h 38 Maple av
 "Frederick H (Madge) salesman B h 11 Bradshaw
 "Joseph W (Ella V) sheet metal worker h 100 North
 Wilkins Fletcher B (Mabel H) foreman h 204 Winthrop
 "Floyd S paymaster h 314 Fellsway
 "Frank D (Gertrude) teaming 28 Commercial B h 30
 Boston av
 "Martin W trucking B h 39 Summit rd
 "Samuel H (Sarah M) physician 411 High W M bds do
 "Sidney W (Sarah M) clerk B ERY h 79 Surrey
 "Walter E (Gertrude A) letter carrier B h 94 Stanley av
 "William (Jessie E) carpenter h 56 Cotting
 Wilkinson Howard A (Gertrude) mgr B h 4 Boylston ter
 W M
 "John dyer bds 204 Riverside av
 Will Emily Mrs h 88 Bristol rd
 Willard Fred L cook bds 19 Park
 "Guy I (Maud C) chauffeur h 586 Main S M
 "Mathew B (Maud) chauffeur h 101a Capen
 Willey Mary A Mrs bds 10 Bowen av

**Malden Electric
Company**



**Malden & Melrose Gas
Light Company**

Phone Malden 780 for service

MEDFORD [1918] DIRECTORY

292c

- Williams Charles M (Elizabeth) iron worker h 47 Spring
"Charles R (Annie C) tile mason h 8 Alfred S M
"Dorothy C clerk bds 4 Harvard av
"Elizabeth widow Gaston h 45 Lincoln W M
"Ellison gardener rms 45 Bowers W M
"Frank operative bds 99 Riverside av
"Frank cigar maker bds 246 Park
"Fred B (Sarah A) bookkeeper at Cambridge h 52
Warren W M
"Frederick J (Alice) photographer h 30 Cottage Park rd
"George H (Julia) h 571 Main S M
"Harry C h 4 Harvard av
"Harry L painter h 11 Mayberry av S M
"John B (Abbie G) machinist h 78 Bowdoin
"John H (Ruth H) foreman h 96 Harvard
"Joseph (Anna) chauffeur h 116 Arlington
"Willard M (Alice M) salesman h 68 Magoun av
"William C (Mary F) clerk h 54 Kenmere rd G
"William C Jr bds 54 Kenmere rd G
Williamson Ernest (Josephine) shipper h 5 Bowers W M
"Frank (Katherine) clerk h 28 Bradshaw G
"Harold W (Milred L) waiter h 22 Almont
"Milton clerk bds 28 Bradshaw
"Norman G (Urena E) h 61 Jerome
"William O (Emma) engineer h 23 Granville rd
Willis Arthur W (Elizabeth J) auto repairer h 20 Sydney
"Ernest M (Eva H) clerk B h 18 Ellis av S M
"George B salesman h 15 Rock Hill W M
"Gordon L banking h 15 Rock Hill W M
"John T (Ellen) machinist h Andrews
Willmore Merton W (Bertha) draughtsman h 41 Bowdoin
Wills Edward N (Florence) foreman h 29 Adams M H
Willson Caroline B widow Charles H h 117 Mystic W M
"Donald clerk bds 117 Mystic W M
"William C 205 Lincoln B h Woods Edge rd
Willwerth John A (Mary A) conductor h 28 Taintor
"Loretta B clerk 15 Winchester b at Somerville
Wilmot Alfred G (Dorothy T) insurance 70 Kilby rm 1 B
h 184 Forest W M
"Walter W (Lillie M) messenger B h 28 Grove W M
Wilson Albert (Ellen) janitor h 2 Fulton Spring rd
"Ansel H (Julia) salesman h 89 Grant av
"Arthur J (Margaret) salesman h 221 Spring
"Bertha waitress rms 25 Stanley av
"Charles E bds 182 Park
"Chester W (Helen D) mechanical engineer h 5 Adams
"Edgar W estimator bds 90 North
"Edith M Mrs bds 41 Albion S M
"Emily B Mrs h 80 Winchester S M
"Eugenia teacher cooking and sewing public schools
h at Watertown
"Florence V comptometer operator bds 7 Hume av
"Frank O shipper B h 31 Lambert
"George A (Irma E) sole leather sorter h 252 Boston av
"George H carpenter bds 184 Winthrop

MALDEN REAL ESTATE A SPECIALTY
ALSO BOSTON AND ALL SUBURBS

Charles W. Howard & Son
Boston Office, 18 Tremont Street Malden Office, 32 Summer Street

292f MEDFORD [1918] DIRECTORY

Wilson

- "George W proof reader B h 9 Fifth W
"Helen N teacher Osgood school W bds 752 Franklin
M H
*"Henry J chauffeur bds 26 Manning
"Herbert S (Clara) clerk h 155b Main
"Ida M Mrs h 20 Fairmount
"Irene M stenographer bds 26 Manning
"James W (Margaret F) driver h 26 Manning
"John C (Metta) printer h 599 High W M
"John F (Mary) letter carrier B h 68 Wareham
"Joseph C (Blanche) shipper h 85 Third W
"Leon B (Elizabeth B) watch maker h 23 Golden av
S M
"Lucretia waitress rms 25 Stanley av
"Lucretia F widow John bds 17 Court
"Margaret h 15a Winter Hill rd S M
"Margaret Mrs h 142 Fellsway W
"Samuel J boiler maker h 88 Britol rd
"Sarah E widow Charles S h 35 College av
"William student bds 20 Fairmount M H
"William F (Alice M) motorman h 17 Court
"William F (Lillie) butter and eggs B h 112 Dudley
"William H (Alma M) decorator B h 7 Hume av
Winch Abbie L widow Charles E b 49 Pleasant
Wiltshire Bertha M bds 112 Dudley
Winchester Herbert R (Isadora R) agent h 12 Madison
W M

The Great White House of Cleanliness

WINCHESTER LAUNDRY CO.

LAUNDRETERS

EXCLUSIVE

WINCHESTER, MASS.

Telephone 390

WINCHESTER LAUNDRY CO Converse place Win-
chester See above

- "Robert B clerk bds 12 Madison W M
"Roy W (Ada) draughtsman h 417 High
Winer Myer W tailor 49 Main h 155 do
Wing Frank M (Theresa) painter h 12 Myrtle G
"Grace B W Mrs social worker rms 23 Forest
"George W (Helen M) belt maker h 464 Salem
"Grace B Mrs social worker h 23 Forest
"Henry O telephone engineer h 36 Cushing
"Herman R clerk bds 18 Summer

**Malden Electric
Company**



**Malden & Melrose Gas
Light Company**

Phone Malden 780 for service

MEDFORD [1918] DIRECTORY

292g

Wing

- "Walter M (Frances) builder h 15 Brookings
Wingate Frank E (Sarah E) druggist h 97 Warren
"James D P (Helen) business mgr 89 Main h 45 College
av
"John E (Florence) clothes cutter h 32 Canal W M
Wingett John C Rev (Carolyn M) Hillside People's M E
church h 30a Adams
Winkleman Henry A (Jessie D) mgr Oliver Ditson B h
15 Otis G
"William H (Grace G) insurance agent B h 6 Intervale
av
"William W (Georgianna) h 41 Prescott W M
Winn Harriet widow James H h 119 Jerome W M
Winkley John A (Anna) pressman h 100 Bristol rd
"Robert E (Mary) sign painter h 196 Fellsway W
Winne Clifford E (Emma G) window dresser h 88 Bristol
rd
Winship Francis A (Estelle G) salesman h 342 Main
"Harriet M Mrs h 548 Main
"Lawrence L (Ruth) reporter h 417 High W M
Winslow Charles A (Evelyn P) city clerk's office 14
Medford bldg bds 33 Orchard
"Frank H H (Edith) photographer h 35 Forest av
"Fred E (Carrie C) syrup mfr h 15 Bowers
"William A (Georgianna M) bookkeeper h 33 Orchard
Winsor John T (Orra M) salesman h 30 Cherry
Winston Sarah widow James bds 384 Main S M
Winter Harold R (Alice E) draughtsman h 23 Gove
Winters Frederick (Flora B) clerk h 46 Wareham
"Percy R (Flora A) plumber h 70a Marion
Wipfler Elizabeth M clerk bds 164 Spring
"Francis J h 164 Spring
"Francis J Jr salesman bds 164 Spring
Wise Frank N (Cora E) foreman h 8 Walnut
Wishman Herbert G auto trimmer h 312 Fulton
Wiswell Byron P (Sarah M) contractor h 177 Middlesex
av W
*"George C bds 177 Middlesex av W
"Hattie B housekeeper 444 High W M
"J Curtis clerk 440 High W M h 444 do
"Maud M clerk B bds 444 High W M
Witham Nettie V widow Arthur H h 236 Salem
Witherell Benjamin (Isabelle W) clerk Medford P O h
217 Salem
"Jean M bookkeeper bds 64a Harvard av
"Jesse H (Gertrude) engineer h 64 Harvard av W M
Withington Ellen C bds 203 High W M
"Henry (Mary E) h 43 Oakland
Witman Paul D (Mary S) draughtsman h 11 Harold
Wodeley George (Bessie) U S N bds 118 Harvard
Woff Lester T salesman h 63 Forest
Wohlgemeth Marcus (Helen) operative h 122 Summer
Wohrgren Waino (Hilda K) tailor h 79 Wareham
Wolfe Agnes E Mrs h 80 Magoun av
"Anna stenographer bds 80 Magoun av

THE W. P. TOBEY AUTO and SUPPLY CO.
SERVICE Cars Overhauled and Repaired
Vulcanizing—Batteries Charged
Cars for Rent—Auto Supplies **SERVICE**

292h MEDFORD [1918] DIRECTORY

Wolfe

- "Ida F widow Frank L h 128 Boston av
- "Martha H bds 80 Magoun av G
- "Percy F (Louise B) structural engineer h 128 Boston av
- "Sylvester C (Helen) civil engineer h 34 Stoughton M H
- Wolk Harry W fruit h 19 Sanger S M
- "Simon (Rose) cap maker B h 23 Newbern av S M
- Wolschendorf William J (Elizabeth) shipper h 152 Summer

Women's Exchange 450 High W M

- *Wood Alfred T driver bds 8 Sables ct
- "Arthur E (Catherine L) watch maker h 24 Wellington rd W
- "Beatrice bookkeeper bds 42 South
- "B Frank (Jennie E) printer h 28 Quincy M H
- "Charles O (Charlotte) Pullman conductor h 12 Maple av
- "Fanny T clerk bds 28 Quincy
- "Francis O (Nora C) teacher B h 43 Pearl
- "Frederic R insurance B h 28 Fourth W
- "George E clerk bds 5 Winchester pl S M
- "Grace M E millinery 1 Hammond pl W M bds do
- "Hannah Mrs died July 21 1917
- "Henry G (Mary B) driver h 598 Main S M
- "Herbert W (Cora F) h 119 Woburn
- "James bookkeeper bds 627 Fellsway
- "James (Agnes) shoe worker h 17 Chandler M H
- "James (Hattie) theatrical agent h 21 Mayberry av
- "James E laborer h 5 Winchester pl S M
- "James H (Catherine) auditor B h 3 Bradbury av W
- "Joseph (Julia) salesman h 53 Fourth av
- "Joseph E (Annie V) letter carrier h 60 Wicklow
- *"Kenneth H printer bds 28 Quincy M H
- "Lillian public reader bds 42 South
- "Martha E widow Joseph W h 28 Fourth W
- "Philip S clerk bds 28 Quincy M H
- "Ronald H farmer bds 28 Quincy
- "Theodore H (Louisia F) hostler h 8 Sables ct

WOOD WALLACE J (Louise) pres Medford Ice Co 35

- Swan h 42 South See page 217
- "Wallace O brakeman B & M h 2 Newport av
- "Walter V (May E) rubber worker h 2 Sanger
- "William H brass molder bds 167 Spring G
- "William H (Alice E) painter 482c High W M h 1 Hammond pl

Woodbine Alice bds 419 Salem

- "Lizzie Mrs bds 419 Salem
- Woodbridge Howard N licut Engine 1 bds do
- Woodbury Addie M h 142 Washington
- "Homer C (Gertrude) electrician h 42 Wellington rd W
- "Lemuel C (Susanne) h 71 Woburn
- Woodford William D h 15 Boston av
- Woodhull S Trubee (Florence B) chief engineer h 38 Dearborn
- Woodin William A h 18 Alfred ter

**Malden Electric
Company**



**Malden & Melrose Gas
Light Company**

Phone Malden 780 for service

MEDFORD [1918] DIRECTORY

2921

- Woodland George W (West Medford Real Estate Trust)
503 High h at Melrose
"James A h 9 Sable ct
- Woodleft John (Clara) clerk h 50 Morton
- Woodman Douglas M (Caroline) salesman h 50 Alexander
av
"John O H (Elizabeth C) clerk B & M h 12 Mason M H
"Lucien L (Helen E) clerk 20 Marshall
"Thomas H (Mabel E) light railroad supplies B h 43
Wellington road W
- Woods John L (Ida A) driver h 486 Main S M
"Lilla B Mrs h 35 Grove
"Louis (Fanny) waiter h 99 Jerome
"Thomas F (Eleanor C) printer h 93 Harvard
"William H (Catherine A) foreman h 155 George
- Woodside Artemus L (Belle) insurance h 83 Grant av
*"Chester D U S A bds 6 Park st ct
*"Irving R U S A bds 6 Park st ct
"William R (Sarah J) grocer 122 Washington h 6 Park
st ct
- Woodward Albert C (Charlotte) foreman h 124 Capen
"Archelaus K (Ella M) salesman B h 82 Sharon W M
"Clayton C clerk h 32 Third W
"Lewis E (Emma J) engineer h 65 Sheridan av
"Ralph M (Rose) machinist h 186 Grant av
- Woodworth John N (Florence G) asst foreman h 16 Win-
chester
- Wool William clerk bds 119 Emerald
- Woolbridge Edward C (Jennie M) printer h 117 Prince-
ton
- Woolf Abraham machinist bds 60 Grant av G
"Alexander (Bessie) cigar maker bds 60 Grant av G
"Louis cigar maker h 60 Grant av G
- Woolley Isabella F widow Daniel B h 104 Main
"Miriam R teacher High school h at Malden
"Winslow W (Carrie E) sole sorter B h 104 Main
- Worcester Daniel (Jennie E) machinist B h 93 Bowdoin
- Workman Elizabeth Mrs h 36 Sharon
"Ernest A plasterer h 400 Main
"Ruth E stenographer bds 400 Main
- Worth Fred L (Ethel M) clerk bds 113 Princeton
"Ida G bookkeeper bds 113 Princeton
"May D widow Lemuel h 113 Princeton
- Worthley Maria S Mrs h 62 Monument
- Wray Jean Mrs h 15 Grant av
"John salesman bds 15 Grant av
- Wren Frank G dean School of Liberal Arts and professor
of Mathematics Tufts College h at Somerville
- Wright Albert F (Henrietta) motorman h 79 Court
"Benjamin F upholsterer h 14 Allen ct
"Frederick C (Helen F) clerk h 121 Fulton
"Harry (Maud) jeweler h 38 Quincy
"Irving O (May) h 28 Boston av W M
"John (Elizabeth) laborer h 105 Jerome W M
"John D gateman Middlesex av crossing W h 6 Wood-
ruff av W

Seek, and Ye Shall Find

the progressive man's advertisement in his local
Directory. At your service when his goods are wanted

292j

MEDFORD [1918] DIRECTORY

Wright

- "John G (Alice L) plumber h 119 Fulton
- "John W (Margaret) porter h 116 Arlington
- "Joseph (Mabel) librarian h 25 Fairfield W M
- "Martha C widow Henry M h 61 Summit rd
- "Nellie A registrar Tufts College h at Somerville
- "Percy K (Alice M) foreman h 104 Magoun av
- "Robert (Hilda) plumber h 75 Court
- "Thomas F (Sarah F) foreman B h 14 Golden av S M
- "Walter C died April 23 1917
- "Wendall T ((Louise G) clerk B h 4 Monument ter W M
- "Wilhelmine G teacher of physical training b 204 Forest
- "William H (Bertha T) clerk h 69 Marion
- Wrye Manfred G (Nettie) conductor h 29 Almont
- Wyatt Alfred H (Florence E) clerk P O 448a High W M
h 58 Allston do
- "Henry M advt agent Record h 96 Allston W M
- "Stanley P (Maude) bookkeeper B h 96 Allston W M
- "William F asst professor instructor in Greek Tufts
College h at West Somerville
- Wyer Earl T (Margaret E) conductor h 12 Forest av
- Wyfes Albert cigar maker bds 246 Park
- Wylie Edmund F steel worker bds 10 Grant av
 - "Helen J bds 10 Grant av
 - *"Joseph H U S A bds 10 Grant av
 - "Kenneth G salesman bds Greenhalge
 - "Lillian E widow Orlando milliner h Greenhalge
 - "William J carpenter h 10 Grant av
- Wyman Alonzo T (Delia) clerk B h 532 Main S M
 - "Carleton E helper bds 164 Spring G
 - "Elmer G (Ethel F) janitor h 582 Main
 - "Elsie L clerk bds 7 Cudworth
 - "Ernest C (Florence E) engineer h 164 Spring G
 - "E Leslie (Anna C) salesman h 16 Princeton
 - "Francis H (Cora M) salesman B h 17 Boston av W M
 - "George H (Eliza S) electrician h 119 Dudley
 - "Herbert C (Nellie E) market gardener h 11 Valley
 - "Mary J widow Charles H A b 7 Cudworth
 - "Persis H bds 51 Central av
 - "Tillinghast W (Annabel C) watchmaker h 51 Central
av
 - "William A (Carrie A) clerk h 7 Cudworth
- Wynne John J (Mary C) gardener h 112 Harvard av W M
- Yale Cyrus C (Pauline) signalman h 141 Middlesex av W
- Yancey Chester P porter bds 32 Jerome
 - "James H (Mary A) janitor h 32 Jerome
 - "Thomas telephone operator b 152 Jerome W M
 - "Walter S porter h 152 Jerome W M
- Yannizzi Bruno (Amelia) concrete worker h 123 Jerome
- Yeamans Rebecca E died Dec 27 1916
- Yeaton Clarence R (Bertha M) electrician h 32 Walnut
 - "Ethelbert R (Margaret P) clerk h 15 Eastman
 - "Jennie Mrs b 71 Central av
 - "Ruth E stenographer bds 32 Walnut
 - "Wilbur (Helene) clerk h 98 Central av
- Yeo Frederick H motorman h Fern road

**Malden Electric
Company**



**Malden & Melrose Gas
Light Company**

Phone Malden 780 for service

MEDFORD [1918] DIRECTORY

292k

Yeo

- "Isabelle widow George b Fern rd
- Yeomans Frank E (May M) architect h 62 Hill av
- *"Frederick J U S A bds 62 Hill av
- "James I (Addie) carpenter and builder h 62 Hill av
- "Laura E teacher b 62 Hill av
- "Ralph L clerk b 62 Hill av
- Yerxa Woodford (Yerxa & Yerxa) grocer 4 Main h at
Cambridge

W. YERXA

G. H. BLANCHARD

YERXA & YERXA

CHOICE FAMILY CROCERIES

TELEPHONE

Medford Square - - Medford

YERXA & YERXA (Woodford Yerxa and George H
Blanchard) grocers 4 Main Sec above

Yorio Rosie (Theresa) laborer h 19 Linden

York A Chesley (Hortense) lawyer B h 166 Middlesex av
W

"Charles N (Sadie A) foreman h 658 Mystic Valley
Parkway

Young Agnes Mrs h 45 Alexander av

"Alice bds 18 Washington i

"Charlotte V dressmaker bds 9 Cudworth

"David F (Alva P) carpenter h 11 Cudworth

"Edna L bds 16 Emerald

"Elizabeth stenographer bds 10 Burnside G

"Elizabeth P bds 101a Capen

"Emily P Mrs h 46 Dearborn

"Everett J clerk h 23 College av

"Fred C (Elizabeth L) dairyman h 10 Burnside

"Fred H (Voretta B) real estate h 16 Emerald

"Frederic E shoes h 59 Terrace rd

"Frederick B clerk bds 10 Burnside

"Frederick H (Catherine) candy maker h 39 Gaston

"Frederick H (Margaret) salesman B h 50 Myrtle G

"George E operative b 11 Cudworth

"Gladys A teacher Lincoln school h 34 George

"Gustaf A (Pauline) engineer h 35 Lawrence G

"J Everrett clerk B h 24 College av

"Katherine V bookkeeper b 1 Chestnut

"Lewis D (Elizabeth L) carpenter h 3 Gaston

"Newell C (Mary V) banker B h 1 Chestnut

"Raida S tel operator 71 High b 3 Gaston

Highland Coal Co.

Telephone 1020 Somerville

2921 MEDFORD [1918] DIRECTORY

Young

- "Rena L compositor bds 9 Cudworth
- "Richard C rem to Wilmington
- "Sarah E cashier bds 9 Cudworth
- "Viola D cashier bds 9 Cudworth
- "William F (Anna) furniture finisher h 8 Logan av
- Youngman Arthur L (Mabel) shipper h 21 Butler
- "Ethel M b 255 Salem
- "Fred W clerk b 255 Salem
- "Joseph W (Louise) watchman h 225 Salem
- "Mary J Mrs died Jan 13 1916
- Ysebaert Oscar (Dorothy) cigar maker h 61 Court

- Yuill James (Grace) carpenter h 36 Prescott W M
- "John W (Mamie) carpenter 6 Malvern ter

- Zacher Anthony C (Mary) tire repairs 34 Harvard av h
232 Arlington
- Zahr Herman E (Martha) blacksmith h 47 Cotting
- Zander Otto (Selma E) mason h 122 Mystic av
- Zanga Vito (Otilia) laborer h 10 Foster ct
- Zani Guido asst shipper b 4 Water st ct
- "Johanna widow Andrew h 4 Water st ct
- "John (Katrina) furniture maker h 75 Fountain
- Zarella Peter (Mary) barber h 7 Marshall
- Zavesky Benjamin (Frances) machinist h 85 Albion
- Zeigler George H painter h 324 Fulton
- Zellaway Samuel salesman h 88 Winchester
- Zemina Thomas J (Laura A) lineman h 75 Winchester
- Zerbe Harry (Marion) pressman B h 6 Monument ter W M
- Zerega Joseph (Catherine) chair maker h 136 Sharon W M
- "Susan C Mrs bds 56 Warren
- Zeylmaker Nicholas (Nellie) cigar maker h 83 Surrey
- Zidel William (Annie) shoe repairer h 568 High
- Zignego Charles (Ralto) carpenter h 140 Sharon W M
- Zimburg Abraham (Elizabeth) iron worker B h 33 New-
bern av S M
- Zimmerman Fred (Matilda) cigar maker h 29 Hume av
- "William elevatorman b 29 Hume av
- Zinberg Abraham S h 33 Newbern av
- Zinck Warren J (Margaret E) chemist h 10 Bradford av
- Zinn Ina E h 23 Central av
- "Olivia F Mrs h 23 Central av
- Zitzow Harris salesman h 15 Cherry
- Zunino John F (Mary) real estate h 514a Main

W. A. GREENOUGH & CO.

Directory Publishers

32 OLIVER STREET, BOSTON

List of directories published

BATH, ME.	PORTSMOUTH, N. H.
BIDDEFORD—Saco, Me.	Greenland
BOSTON BUILDING TRADE DIRECTORY	Newcastle
BROCKTON—Bridgewater	Newington
BROOKLINE	Rye
CAMBRIDGE	QUINCY
HAVERHILL—Groveland	SOMERVILLE
HYDE PARK	WALTHAM
MEDFORD	WATERTOWN
NASHUA, N. H.	WINCHESTER
NEW BEDFORD—Fairhaven	WOBURN

HAROLD J. POWER
Vice President and General Manager

AMERICAN RADIO AND RESEARCH CORPORATION



Designers and Manufacturers of

RADIO APPARATUS



RESEARCH WORK



MAIN OFFICE—

LABORATORY and FACTORY
Tel. Medford 2200—2201

SALES OFFICE—

21 Park Row, New York City
Tel. Cortland 926

COLLEGE DRIVE, MEDFORD HILLSIDE

Fisher Colleges

Cambridge, Roxbury, Somerville and Waltham

Are the most thorough and up-to-date Business Colleges in
New England, training more than a thousand students yearly

Enter for Day or Night School next Monday

E. H. & M. C. FISHER, Principals

W. E. WHITTEMORE

Groceries, Ice Cream, Confectionery, Fruit
Cigars, Tobacco, Lending Library, Real Estate

133 FOURTH ST., Cor. FELLSWAY

Telephone Medford 21221

MEDFORD BUSINESS DIRECTORY 1918

- | | |
|--|---|
| <p>Accountants
 FISHER BUSINESS COLLEGE
 343 Medford Somerville See above
 M A L D E N COMMERCIAL
 SCHOOL 156 Pleasant Malden See
 page 33</p> <p>Advertising Specialties
 Clark Specialty Co 51 Winchester</p> <p>Agricultural Implements
 OBER J E & SON 492 High W M
 See page 236
 PAGE & CURTIN 42 to 48 High See
 page 2
 SINCLAIR HARDWARE CO 8-10
 Salem See front cover</p> <p>Amusements
 MEDFORD THEATRE 36 Salem
 See page 7</p> | <p>Antique Furniture
 MEDFORD FURNITURE EX-
 CHANGE 141 Main See page 216</p> <p>Antiseptics
 BARRETT CO 35 Wendell Boston
 See page 4</p> <p>Appraisers
 HOWARD CHARLES W & SON
 32 Summer Malden and 18 Tremont
 Boston See top lines
 MORRISON JAMES 468 Main S M
 and 71 Kilby Boston See page 225</p> <p>Artificial Stone
 SIMPSON BROS CORP 166 Devon-
 shire Boston See page 280</p> <p>Artist
 Segitz Frederic 224 Salem</p> <p>Asphalt Materials
 BARRETT CO 35 Wendell Boston
 See page 4</p> |
|--|---|

Attorney

CONSOLMAGNO EDWIN 8 Jackson and 43 Tremont Boston See page 86

Auctioneers

HOWARD CHARLES W & SON 32 Summer Malden and 18 Tremont Boston See top lines

MORRISON JAMES 468 Main S M and 71 Kilby Boston See page 225

Auditors

FISHER BUSINESS COLLEGE
343 Medford Somerville See page 292—0

M A L D E N COMMERCIAL SCHOOL 156 Pleasant Malden See page 33

Automobile Accessories

BASCOM GEORGE R 224 Columbus av Boston See back cover

Automobile Insurance

HOWARD CHARLES W & SON 32 Summer Malden and 18 Tremont Boston See top lines

Automobile Lamps

BASCOM GEORGE R 224 Columbus av Boston See back cover

Automobile Repairing

TOBEY W P Auto & Supply Co 127 Middlesex av Revere Parkway cor Fellsway See top lines

WELLMAN COMPANY H P Ballard press 58 Swan See page 291y

Automobile Supplies

TOBEY W P Auto & Supply Co 127 Middlesex av Revere Parkway cor Fellsway See top lines

Automobile Tires

BASCOM GEORGE R 224 Columbus av Boston See back cover

TOBEY W P Auto & Supply Co 127 Middlesex av Revere Parkway cor Fellsway See top lines

Automobiles

BASCOM GEORGE R 224 Columbus av Boston See back cover

TOBEY W P Auto & Supply Co 127 Middlesex av Revere Parkway cor Fellsway See top lines

Trowbridge Gordon B 315 Salem West Medford Automobile Co 29 Harvard av W M

Automobiles to Rent

TOBEY W P Auto & Supply Co 127 Middlesex av Revere Parkway cor Fellsway See top lines

Awnings

HOYT GEORGE T CO 52 So Market Boston See opposite

McLELLAN W H 8 Canal Boston See front cover

MERRILL P W 53 First cor Thorn-dike Cambridge See page 10

Bakers

Bourgeau Edward F 281 Salem

DeLaurier Mary E 241 Boston av

HARDY N J 657 Mass av Arlington See over Caterers

McSheehy George P 271a Main

Morse Edward E 157a Main

Pfund August W 396 Main S M

Rier Fannie 98 Spring

Rosie Thomas D 14 Harvard av W M

Saminon Cornelius J 543a Main

Valentine William 416 Salem

Bakers' Supplies & Extracts

Simonson Wilmot H 21 Everett

Ball Bearings

BILODEAU BALL BEARING WORKS INC 66 Stanhope Boston See page 12

Ball Bearing Mfrs

BILODEAU BALL BEARING WORKS INC 66 Stanhope Boston See page 12

Ball Bearings Repaired

BILODEAU BALL BEARING WORKS INC 66 Stanhope Boston See page 12

Banks

BOSTON SAFE DEPOSIT & TRUST CO 100 Franklin Boston

See front cover

Hillside Co-operative Bank 352 Boston av

MALDEN CO-OPERATIVE BANK 48 Pleasant Malden See page 201

MALDEN SAVINGS BANK 48 Pleasant See page 201

Medford Co-operative Bank 25 High

MEDFORD SAVINGS BANK 29 High See page 11

MEDFORD TRUST CO 25 High See page 3

Batteries Recharged

TOBEY W P Auto & Supply Co 127 Middlesex av Revere Parkway cor Fellsway See top lines

Beds & Bedding

MALDEN CARPET CLEANING & MATTRESS CO 40 Sherman Malden See page 13

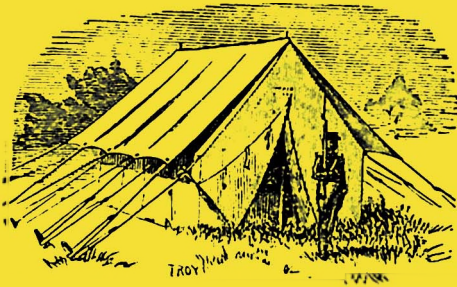

TENTS

ALL
KINDS and SIZES
IN STOCK
AND TO ORDER

CANOPIES

and

TENTS

TO LET

OUR SPECIALTY



Large tents accommodating from
100 to 5,000 people

— FOR —

WEDDINGS, RECEPTIONS, LAWN PARTIES
FAIRS, ETC.

HORSE and WAGON COVERS

GEORGE T. HOYT CO.

52 So. Market St., and 2 Chatham St.

Telephone, Richmond 1615

Boston, Mass.

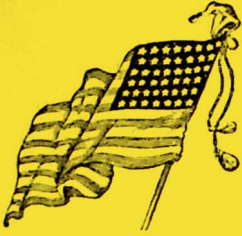

FLAGS

MADE OF

BUNTING and SILK of all descriptions
FOR
**BOATS, CANOES, YACHTS,
SUMMER COTTAGES, Etc.**
FLAG POLES MADE and PUT UP



AWNINGS
FOR
**STORES, OFFICES, DWELLINGS
STEAMERS, YACHTS, Etc.**

Measurements Taken and Estimates Given

GEORGE T. HOYT CO.

52 So. Market St., and 2 Chatham St.

Telephone, Richmond 1615

Boston, Mass.

Bell Hanger & Electrician
JANES GEORGE H JR 66 Main See
 page 6

Beverages

Riverside Beverage Inc 22 Riverside
 av

Blacksmiths

Dinsmore Samuel 37 Harvard av W
 M
Walker Henry F 51-57 Main

Blank Book Mfrs

ADAMS CUSHING & FOSTER Inc
 168 Devonshire Boston See page 96

Blank Books (Special Office Forms)
MILLER J C JR 7 Lauriat Place

Bleachers, Dyers & Finishers (Cloth)
GLENWOOD WORKS Inc Amar-
 anth av and 31 Bedford Boston See
 page 300

Boarding Houses

Burt Margaret A Mrs 15 Canal
Fewtrell William T 66 High
Parker James A 85 Boston av W M
Smith William S 52-54 Canal W M

Boat Builders

Egan William 121 Riverside av
Toppan Boat Mfg Co 125 Riverside
 av

Bowling

Hanify John W 22 Main
Lee George H 470 Salem
Mystic Bowling Alleys 393-395 Main

Brick Mfrs

N E Brick Co 424 Riverside av

Brokers

(REAL ESTATE & MORTGAGES)
OBER J E & SON 492 High W M
 See page 236

Builders' Finish

MILES W C CO 89 Riverside av See
 back cover

Builders & Contractors

BONELLI-ADAMS CO 60 State
 Boston See front cover
BRAGDON LOUIS G 83 Sharon See
 page 59
JEFFREY GEORGE B 348 Highland
 av Somerville See page 299
LOVERING LEWIS H & F W 38
 Boston av W M See page 6
POLAND GEORGE L 132 Washing-
 ton See page 298

Building Material

MATTHEWS LUMBER CO 616
 Boston av near North Somerville
 station See back cover

Building Papers

BARRETT CO 35 Wendell Boston
 See page 4

Business School

FISHER BUSINESS COLLEGE
 343 Medford Somerville See page
 292—0
M A L D E N COMMERCIAL
SCHOOL 156 Pleasant Malden
 See page 33

Butter, Cheese & Eggs

Ames S K 14 Main
JOHNSON N A 76 Washington See
 page 170
WHITING D & SON 570 Rutherford
 av Charlestown See page 292b
WHITTEMORE W E 133 Fourth
 See page 292—0

Canned Goods

JOHNSON N A 76 Washington See
 page 170
OBER J E & SON 492 High W M
 See page
WHITTEMORE W E 133 Fourth
 See page 292—0
YERXA & YERXA 4 Main See page
 292k

Carpenters & Builders

Archibald George H 65 Riverside av
Baker Horace E 676 Mystic Valley
 Parkway
Champion Bros 67 Riverside av
Cunningham Nason B 52 Allston W
 M
Curtis Charles E 135 Salem
Dyer Michael M 117 Otis
Furr Franklin S 37 Jerome W M
Gibson Richard 39 Lawrence G
Gould Henry E 234 Harvard
Hammond Robert C 82 Greenleaf av
Lamprey Morris J 31 Grand View av
Loan John J 222 Middlesex av W
LOVERING LEWIS H & F W 38
 Boston av W M See page 6
PIPER FRANK H 312 Boston av M
 H See page 296
POLAND GEORGE L 132 Washing-
 ton See page 298
Ritchie Edwin C 65 Albion S M
Soderlund Nils J 384 Main S M
Sweeney John E 46 Tufts
WAUGH W L 8 Main cor Broadway
 Somerville See page 298
White Roy 51 Main

CATERER?

IS IT A PARTY, A DINNER OR A BANQUET?
HARDY'S THE MAN. JUST TELEPHONE
HIM AND HE WILL DO THE REST.



Everybody knows HARDY, and Everybody likes his Work
657 MASSACHUSETTS AVE., - - ARLINGTON

- | | |
|--|---|
| <p>Carpet & Rug Cleaning
MALDEN CARPET CLEANING &
MATTRESS CO (vacuum process)
40 Sherman Malden See page 13
WARREN CARPET CLEANING
CO The 259 Main Malden See page
291u</p> <p>Carpet Laying Sewing & Repairing
WARREN CARPET CLEANING
CO The 259 Main Malden See page
291u</p> <p>Carpets
BLACK WILLIAM A CO 7-9 Dart-
mouth Malden See page 8
CALDWELL FREDERICK J 1 Da-
vis sq Somerville See front cover
CALDWELL FURNITURE CO 130-
134 Pleasant Malden See front cov-
er
CLIFFORD-BLACK & CO Inc 36
Salem Medford and 364-366 Main
Malden See front edge
Carriage Mfrs, Painters & Repairers
Teel E & Co, Union street</p> <p>Case Lining
BARRETT CO 35 Wendell Boston
See page 4</p> <p>Caterer
HARDY N J 656 Mass av Arlington
See above</p> <p>Cats
Pet Kitten Supply Co 101 Salem</p> <p>Cement
HIGHLAND COAL CO 294 Harvard
and 367 Highland av Somerville See
top lines
LOCKE COAL CO 177 Riverside av
.450 High W M and 165 Pleasant
Malden See top and bottom edges</p> | <p>Cement Work
GRAVES G WALLACE 7 Tontine
W M See page 141</p> <p>Chemists
Commonwealth Chemical Co (mfrs)
near Wellington station
Starr Morris 39 Fountain</p> <p>Chimney Repairer
GRAVES G WALLACE 7 Tontine
W M See page 141</p> <p>Cigar Mfr
Rose M F 28 Logan av</p> <p>Cigars & Tobacco
ALLEN LINCOLN 575 Riverside av
See page 300
ENRIGHT J W 124 Washington See
back cover
Leahy William F 24 Main</p> <p>Civil Engineers & Surveyors
Goodwin James O 54 South
PERKINS DANA F 20 Hadley Place
See back cover and page 298</p> <p>Cleansers and Dyers
BAILEY'S - CLEANERS - DYERS
Inc 36 West, Boston See back bone
HALLANDAY'S 36 West, Boston
See back bone
LEWANDOS 284 Boylston 17 Tem-
ple Place and 248 Huntington av
Boston See page 300</p> <p>Clergymen
Barney E M (Univ) 33 Forest
Dethles Louis C (Unit) 141 High
Flanagan Thomas L (R C) 114 High
Hadley Dwight W (Epis) 185 High
Kear John (M E) 19 Bowen av</p> |
|--|---|

NORTH SOMERVILLE COAL CO.

BEST COAL OF ALL GRADES

Pea Coal a Specialty - - Wood of All Kinds

TELEPHONE, SOMERVILLE 17

Office and Yard, 646 Boston Ave., - - - Somerville

Lusk Isiah F (M E) 86 Boston av
MacKay George C S (Bap) Main
Randolph James R (Bap) 82 Arlington W M
Smith Henry F (Cong) 397 High
Taylor Francis (M E) 41 Central av
Wingett John C (M E) 30a Adams

Clothes Cleaned

FREEDMAN MARKS 563 Main See page 297

Clothing

Fitzpatrick John Jr 18 High

Coal Tar Products

BARRETT CO 35 Wendell Boston See page 4

Coal & Wood

ALLEN LINCOLN 575 Riverside av See page 300
COWIN J N & CO 59 Riverside av See front cover
HARRIMAN L A & CO 462-464 Main See back cover
HIGHLAND COAL CO 294 Harvard S M and 367 Highland av Somerville See top lines
LOCKE COAL CO 77 Riverside av, 450 High W M and 165 Pleasant Malden See top and bottom edges
MALDEN COAL CO 172 Pleasant Malden See map
MASSACHUSETTS WHARF COAL CO 93 Milk Boston See back cover
NORTH SOMERVILLE COAL CO 646 Boston av Somerville See above
OBER J E & SON 492 High W M See page 236
SOMERVILLE COAL CO 302 Broadway Somerville See front cover
WELLINGTON-WILD COAL CO 114 Water Boston See page 3

Coffins, Caskets, Robes, Etc
BEALS FREDERICK N 36 High See page 301
GAFFEY EDWARD J 43 High See page 129

Coins and Stamps

Boston Coin Co 831 Fellsway

Columns

MILES W C CO 89 Riverside av See back cover

Commercial Schools

FISHER BUSINESS COLLEGE 343 Medford Somerville See page 292—o
M A L D E N COMMERCIAL SCHOOL 156 Pleasant Malden See page 33

Concrete

PERKINS DANA F 20 Hadley Place See back cover and page 298

Concrete Block Building

HOOK FRANK T 466c Salem See page 298

Concrete Pitch

BARRETT CO 35 Wendell Boston See page 4

Concrete Stone

SIMPSON BROS CORP 166 Devonshire Boston See page 280

Conductors

PHEENEY W K & CO Inc 401 Main Malden See front cover

Confectionery

ALLEN LINCOLN 575 Riverside av See page 300
Bartlett William F I Salem
ENRIGHT J W 124 Washington See back cover
HARDY N J 657 Massachusetts av Arlington See page 292r

Confectionery—con

Richardson Arthur P 165 Main
 Robinson A M & Co 448b High W M
SMITH ELMER A 34 Salem See
 page 283
WHITTEMORE W E 133 Fourth
 See page 292—o

Contractors & Builders

Bilodeau Phalais 15a Lambert
BRAGDON LOUIS G 83 Sharon W
 M See page 59
 Bryne Willard B 61 Sharon W M
 Casey William H 7 Albion S M
 Champion Bros 17 Thatcher
 Clark Jeremiaah M 258 Arlington W
 M
 Dwyer James 287 Fellsway W
 Gaffey J A 19 Curtis
GAVIN ALBERT B 450 Salem See
 page 133
 Hanscom Hervey A 55 Monument W
 M
HOOK FRANK T 466c Salem See
 page 298
JEFFREY GEORGE B 348 Highland
 av Somerville See page 299
 Kelley Herbert 15 Jerome
 Lamprey Morris J 31 Grand View av
 Lenox William H 74 Mystic av
LOVERING LEWIS H & F W 38
 Boston av W M See page 6
PERKINS DANA F 20 Hadley Place
 See back cover and page 298
PIPER FRANK H 312 Boston av
 See page 296
POLAND GEORGE L 132 Washing-
 ton See page 298
 Ritchie Edwin C 65 Albion S M
 Soderlund Oscar L 8 Morton av S M
 Telfer Harry W 24 Cushing
 Yeomans Frank E 62 Hill av

Converters

GLENWOOD WORKS Inc Amar-
 anth av See page 300

Co-operative Bank

MALDEN CO-OPERATIVE BANK
 48 Pleasant Malden See page 201

Cornice Work

PHEENEY W K & CO Inc 401
 Main Malden See front cover

Corrugated Paper Specialties

Warner & Childs Co The 15 Win-
 chester S M

Corsetiere

McGunigle M Francis 265 Boston av

Cotton Rags

ADLER BROTHERS & CO 18-20
 Ship av See page 299
RISMAN HENRY 85 Central av
 See over City Government

Cream

McKee Frederick 244 Boston av M H

Creosote Oils

BARRETT CO 35 Wendell Boston
 See page 4

Crockery, China & Glassware

CALDWELL FURNITURE CO
 130-134 Pleasant Malden See front
 cover
PAGE & CURTIN 42 to 48 High See
 page 2
SINCLAIR HARDWARE CO 8-10
 Salem See front cover

Cutlery

OBER J E & SON 492 High W M
 See page 236
PAGE & CURTIN 42 to 48 High See
 page 2
SINCLAIR HARDWARE CO 8-10
 Salem See front cover

Dentists

Farrell Philip L 302 Boston av M H
 Fitzpatrick Edward R 18 High
 Gussman Hayward W 147 Salem
 Mackillop Kenneth 18 Hilldale rd
 McPherson Charles W 57 High
 McQuade John H 22 Harvard av W
 M
 O'Donnell John E 48 Salem
 Parker W Morse 465 High W M
 Richardson Frank H 17 Forest
 Roberts Jacob F 9 Yale
 Wescott Winfred F 22 Harvard av

Disinfectants

BARRETT CO 35 Wendell Boston
 See page 4

Drain Pipe

DURELL J A 309 Broadway Somer-
 ville See page 6
LOCKE COAL CO 77 Riverside av,
 450 High W M and 165 Pleasant
 Malden See top and bottom edges
OBER J E & SON 492 High W M
 See page 236
PAGE & CURTIN 42 to 48 High See
 page 2

Dressmakers

Barry Margaret H 66 Taintor
 Booth Francis E Mrs 224 Salem
 Bowling E M Mrs 42 Canal W M
 Carroll Catherine E 7 Lapham G

Cotting Eudora A 30 Hume av
 Coulton Laura E Mrs 39 Park
 Deighton K E Mrs 22 Sanger S M
 Dinsmore Mary E 29 Canal W M
 Doherty Bridget T 85 Pinkert G
 Foley Annie 8 Washington
 Foster Misses 94 Boston av W M
 Francis Ethel M 138a Boston av W M
 Gowan Ethel A Mrs 215 Salem
 Keefe Annie F 473 High W M
 Keefe Nellie M 86 Medford S M
 Lougee Jennie W Mrs 112 Brookings
 McKinley Florence G Mrs 10 Wash-
 ington
 Moffatt Lillian M Mrs 15 Irving
 Palmer Clementine 89 Jerome W M
 Partington M Isabelle 18 South
 Robinson Julia L 33 Greenleaf av
 Rooney Ella M Mrs 53 Everett
 Sargent Cora E 32 Cross
 Sinnott Florence L Mrs 818 Fellsway
 Sproule Nettie E 38 Albion
 Wagner Lottie D 48 Metcalf

Druggists

ALLEN LINCOLN 575 Riverside av
 See page 300
 Bell William T 290 Salem
BOWERS W A 486 High See page
 57
 Chandler Pliny C 333 Boston av
 Concannon Michael J 151 Salem
ENRIGHT J W 124 Washington See
 back cover
 Frazier William H 424 Salem
 Greenfield Julia V 285 Salem
 Hamilton William 562 High
 Howard Daniel N 10 Main
 Jewell Harold R 242 Boston av
 Kale Max S 30 Harvard av
 McKeon James E 340a Salem
 Morgan John A Estate 2 Main
 Plummer William F 460a Main S M
SMITH ELMER A 34 Salem See
 page 283
 Uebel Frank C 99 Spring
 Walsh John J 277 Main
 Weir Harry F 380 Main S M
 Whitney W A 477 High W M

Dry Goods

Esner Joshua 436 Salem
 Fraser Roberta G 4 Salem
 Gerry W E & CO 21 High
 Greenfield Julia 285 Salem
 Kearin Alex F 323 Boston av
 Packard Alfred E 118 Washington
 Packard & Co 475 High
 Pierce & Lundy 458 Salem
 Small A M & CO 378a Main
 Soderlund Ida C 480 Main
 Steinberg Max 218 Salem

Dust Layers

BARRETT CO 35 Wendell Boston
 See page 4

Dye Works

GLENWOOD WORKS Inc Amar-
 anth av and 31 Bedford Boston
 See page 300

Dyeing

BAILEY'S - CLEANSERS - DYERS
 Inc 36 West, Boston See back bone
HALLANDAYS 36 West, Boston
 See back bone
LEWANDOS 284 Boylston 17 Tem-
 ple Place and 248 Huntington av
 Boston See page 300

Dyewoods

Standard Dyewood & Extract Co 40
 Locust

Electric Apparatus

AMERICAN RADIO & RESEARCH
CORP College Drive M H See
 page 29211

Electric Company

MALDEN ELECTRIC CO 139 Plea-
 ant Malden See top lines

Electrical Supplies

JANES GEORGE H JR 66 Main See
 page 6
SINCLAIR HARDWARE CO 8-10
 Salem See front cover

Electricians

JANES GEORGE H JR 66 Main See
 page 6
OBER J E & SON 492 High W M
 See page 236

Embalmers

BEALS FREDERICK N 36 High
 See page 301
BRYANT'S JOHN SONS 15 Austin
 Charlestown and 353 Medford Char-
 lestown See back cover
GAFFEY EDWARD J 43 High See
 page 129

Employment Offices

FISHER BUSINESS COLLEGE
 343 Medford Somerville See page
 292—0
MALDEN COMMERCIAL
SCHOOL 156 Pleasant Malden See
 page 33

Expresses

American Express Co B & M R R
 Station
 Ball's Express 59 Fourth W
 Dinsmore James 29 Canal W M

Expresses—con

Donoghue's Express 24 Main
Green Arthur C 89 Winthrop
SAVAGE'S EXPRESS CO 59 Sharon W M, 15 Devonshire, 105 Arch, 71 Kingston, Boston See page 7
WELCH'S BOSTON, MEDFORD AND WEST MEDFORD EXPRESS 9 Playstead road W M and 15 and 36 Merchants row, and 77 Kingston, 16 Union, 89 Broad, and 32 Court sq and 130 Bedford Boston See page 2

Family & General Washing
WINCHESTER LAUNDRY CO
Converse pl Winchester See page 292f

Fancy Goods
ENRIGHT J W 124 Washington See back cover

Felt Roofing
BARRETT CO 35 Wendell Boston See page 4

Fertilizers
OBER J E & SON 492 High W M See page 236
SINCLAIR HARDWARE CO 8-10 Salem See front cover

Fish Markets
Cliggott William G 16 Harvard av W M
McCarthy John F 154 Salem
Mello Manuel S 362a Salem
O'Neil Daglion J 30 High
Rich John D 312 Main

Flags
HOYT GEORGE T CO 52 So Market Boston See opp page 292p
McLELLAN W H 8 Canal Boston See front cover

Floor Wax
Staples H F & Co 33 Ship av

Florists
BEAN GEORGE H 242 High See page 47
Crockford A W 153 Spring
Gill Eillen M Mrs 28 Ashland
Medford Flower Store and Gift Shop 42 Salem

Flour & Grain
CUNNINGHAM GRAIN CO 40 Clinton See page 299
JOHNSON N A 76 Washington See page 10
OBER J E & SON 492 High W M See page 236

YERXA & YERXA 4 Main See page 292k

Folding Chairs & Tables for Hire
CALDWELL FREDERICK J 1 Davis sq Somerville See front cover

Fountain Pen Mfrs
ADAMS, CUSHING & FOSTER Inc 168 Devonshire Boston See page 96

Fruit & Confectionery
Appiani John 340 Boston av
Costa Joseph 466a Salem
Peledge Antonio 436 High
Peledge Carlo & Sons 18 Harvard av W M and 436 High W M
Petronio Felix 98 Main
Randazzo John 319 Boston av M H
Simeone Nicholas 102 Washington
Stone Belle M 435 Salem
Volpe P & Sons 2 Salem
Voturno Frank 378 Main
WHITTEMORE W E 133 Fourth See page 292—0

Funeral Directors
BEALS FREDERICK N 36 High See page 301
BRYANT'S JOHN SONS 15 Austin Charlestown and 353 Medford Somerville See back cover
GAFFEY EDWARD J 43 High See page 129

Furniture
BLACK WILLIAM A & CO 7-9 Dartmouth Malden See page 8
CALDWELL FREDERICK J 1 Davis sq Somerville See front cover
CALDWELL FURNITURE CO 130-134 Pleasant Malden See front cover
CLIFFORD BLACK & CO Inc 36 Salem Medford and 364-366 Main Malden See front edge
LEAVENS WILLIAM & CO Inc (mfrs) 32 Canal Boston See page 187
MEDFORD FURNITURE EXCHANGE 141 Main See page 216
WARREN CARPET CLEANING CO The 259 Main Malden Se page 291u

Furniture Packers
WELCH ALBERT W 27 Prescott See page 291w

Furniture Repairers
MALDEN CARPET CLEANING & MATTRESS CO 40 Sherman Malden See page 13

ANSELM A. LAURIAT,

Established 1812

Gold, Silver and Metal Leaf

7 LAURIAT PLACE, MEDFORD, MASS.

Furniture Storage
BOULEVARD STORAGE WAREHOUSE & REALTY CO Inc 306 Salem See page 56
MEDFORD FURNITURE EXCHANGE 141 Main See page 216
WELCH ALBERT W 27 Prescott See page 291W

Furniture Upholstered & Repaired
WARREN CARPET CLEANING CO 259 Main Malden See page 291U

Furniture & Piano Movers
 Blake Samuel F 185 Grant av
 Hogan William 30 Henry S M
SAVAGE'S EXPRESS CO 59 Sharon W M and 15 Devonshire, 105 Arch and 71 Kingston Boston See page 7
 Taylor Henry B 10 Leyden S M
WELCH ALBERT W 27 Prescott See page 291W
WELCH'S BOSTON, MEDFORD AND WEST MEDFORD EXPRESS 9 Playstead rd W M See page 2

Garages
 Cradock Garage 49 Main
 Davies John W 32 Riverside av
 Harvard Avenue Garage 38 Harvard av W M
 Main St Garage 308 Main
 Mason Ralph B 183 Park
 Souther F Herman, Riverside av cor Fellsway
TOBEY W P Auto & Supply Co 127 Middlesex av, Revere Parkway cor Fellsway See top lines
 Trowbridge Gordon B 315 Salem

Gas Fitters
McCUSKER & BRESNAHAN 29 Curtis See page 209
PAGE & CURTIN 42 to 48 High See page 2

Gas & Electric Company
MALDEN ELECTRIC CO 139 Pleasant Malden See top lines

Gasolene
BASCOM GEORGE R 224 Columbus av Boston See back cover

Glaziers
GARDNER BROS 187 Park See page 131

Gold Leaf Mfrs
 DeBoey Charles 13 Leyden S M
LAURIAT ANSELM A 7 Lauriat pl See above
 Rauskolb Fred W rear 8 Franklin

Grain Elevator
CUNNINGHAM GRAIN CO 40 Clinton Malden See page 299

Grain, Hay & Straw
COWIN J N & CO 59 Riverside av See front cover

Granite Monuments
TUTTEN BROS 27 Canal W M See page 291M

Granolithic Walks
BRAGDON LOUIS G 83 Sharon See page 59
HOOK FRANK T 466c Salem See page 298

Gravel Roofing
BARRETT CO 35 Wendell Boston See page 4

Grocers
 Amazeen R Walter Brackett street
 Atwood Annie R 360 Salem
 Bowman J A 3 Dudley and 128 Washington
 Brockway John L 427 High
 Brown Charles N 379 Main
 Bryant Elizabeth 48 Fulton

Grocers—con

Cahalan John H 1 Edward
 Carr Hugh 310 Main
 Collins Thomas D 474 Main S M
 Connor John T Co 561 Main 22 and
 463 High, 290 and 431 Salem, and
 321a Boston av M H
 Co-operative Grocery Store Co 432
 Salem
 Curtis William N 300 Salem and 157
 Main S M
 Daley Annie M Mrs 42 Paris
 Darling Harold W 332 Salem
 Dennison James T 136 Summer
 Draper John 96 Water
 Durant & Haushalter 93 Spring G
 Flint Roger 45 Winchester
 Floyd A C & Son 204 Washington
 Frye George N 216 Middlesex W
 Gill George A 47 Lyman av
 Ginter Co 377 Main and 20 Harvard
 av
 Gray C R 6 Harvard av W M
 Gray E E Co 382 Main
 Great Atlantic & Pacific Tea Co 156,
 312 and 454 Salem, 11 Playstead rd
 348 Boston av, 376 and 506 Main
 S M
 Harvard Grocery Store 379 Salem
 Herbert Frank A 329 Boston av
 Hervey E J Co 11 Main
 Hovsepian Michael 174 Spring
 Hughes Hannah Mrs 102 Water
 Ingraham Lewis E 294 Salem
JOHNSON NATHAN A 76 Wash-
 ington See page 170
 Kainrath Mary 325 Malden
 Keating Margaret 79 Third corner
 Broadway
 Kent Edward F 440 High W M
 Lezette Alice L 210 Arlington
 Licciardi Andrew 15 Brackett
 Loving F H 488 High W M
 Lufkin David W 199 Middlesex av W
 Lurinsky Morris 243 Central av
 Macaulay Harry 579 Riverside av
 Mahoney Catherine A Mrs 82 Foun-
 tain
 Mallette Mary Mrs, Bowers cor Ar-
 lington W M
 Mathieson & Wood 610 Main S M
 May Henry 564 High
 Mellen Charles S 72 Albion S M
 Montello Vincent 204 Washington
 Moore Elizabeth A 235 Harvard
 Mosigian Benjamin 149 Salem
 Moulton E C 257 Boston av W M
 and 121 Winthrop
 Nakashian Charles 575 Main
OBER J E & SON 492 High W M
 See page 236

O'Brien Michael E 9 Touro av
 O'Connell Hannah 52 Cherry
 O'Keefe Michael 289 Salem
 Richards John W 394 Main S M
 Rooney F E 83 Orchard
 Sammon Cornelius J 559 Main S M
 Santalucito Raphael 290 Riverside av
 Seigal Abraham 112 Medford S M
 Simonton G W 414 Salem
 Starr Benjamin 71 Jerome W M
 Surabian Bros 63 Winthrop and 329
 Boston av
 Towle Raymond C 70 Newbern av
 Walker William F 101 Jerome
 Walters Josephine M 101 Jerome W
 M
 Warren & Torrens 372 Salem corner
 Cherry
 Watt Alice J 32a Lambert
 Webber J D Mrs 42 Grant av W
 Whittaker Alice J 118 Main
WHITTEMORE W E 133 Fourth
 See page 292—o
 Woodside William R 122 Washington
YERXA & YERXA 4 Main See page
 292k

Gutters Repaired

PHEENEY W K & CO Inc 401
 Main Malden See front cover

Hairdressers

Bagnulo Joseph W 466 Salem
 Buckley Michael F 7 Salem
 Cappuccio Julius 469 High W M
 Cosato Christopher 126 Washington
 Craig Joseph 565 Main S M
 Dion Joseph 462 Salem
 Geugarossa Joseph 277a Boston av
 George Warren 362b Salem
 Gibson Ada F Mrs 147 Salem
 Hendry James 4 Dexter
 Juffre Charles 371 Main
 Lafreniere Prudent J Medford bldg
 Launi Giovanni 37 Cross
 Malloy John J 56 Main
 Michigan Charles 319a Boston av M
 H
 Muollo Ernest 418 Salem
 Orfanello Antonio 5 Playstead rd W
 M
 Rogers Angelo 64 Main
 Sarano Antonio 301 Salem
 Walter Hans 388 Main S M

Hammocks

McLELLAN W H 8 Canal Boston
 See front cover

Hardware

DURELL J A 309 Broadway Somer-
 ville See page 6
GARDNER BROS 187 Park See
 page 131

Needleman Philip 434 Salem
OBER J E & SON 492 High W M
 See page 236
PAGE & CURTIN 42 to 48 High See
 page 2
PALMER E W 582 Boston av See
 back cover
SINCLAIR HARDWARE CO 8-10
 Salem See front cover

Hardwood Floor Layer
 Ferguson Herbert B 297 Boston av
 M H

Harness Maker
 Hartshorn Charles H 55 Main

Hay, Grain & Straw
COWIN J N & CO 59 Riverside av
 See front cover
CUNNINGHAM GRAIN CO 40
 Clinton, Malden See page 299
HARRIMAN L A & CO 262-264
 Main See back cover
OBER J E & SON 492 High W M
 See page 236

Hay Scales
OBER J E & SON 492 High W M
 See page 236

Hoosier Kitchen Cabinets
CALDWELL FREDERICK J 1 Da-
 vis sq Somerville See front cover

Horseshoers
 Dinsmore Samuel 37 Harvard av W
 M

Hospitals
 Dearborn Hospital 2 Central av
 Medford Hospital 67 Magoun av
 Peckham Private Hospital 150 Wo-
 burn

Hot Water Heating
DURELL J A 309 Broadway Somer-
 ville See page 6
DYER A F 280 Salem See page 299

Hotels
 Hotel Cradock (apartment) 80 Park
 Hotel Florence (apartment) 287 Sa-
 lem
 Hotel Fred (apartment) 293 Salem
 Hotel Royal (apartment) 82 Park
 Medford Inn James H Gowing prop
 81 Main
 The Capen (apartment) 3 Capen
 The Fulton (apartment) 235 Main
 The Gretchen (apartment) 8 Pearl
 The Hamilton (apartment) 7 Capen
 The Hawkins (apartment) 229 Main
 Van Rensellaer (apartment) 12 Park

House Finish
MILES W C CO 89 Riverside av See
 back cover

House Furnishing Goods
CALDWELL FREDERICK J 1 Da-
 vis sq Somerville See front cover
CALDWELL FURNITURE CO 130-
 134 Pleasant Malden See front
 cover
CLIFFORD-BLACK & CO Inc 36
 Salem Medford and 364-366 Main
 Malden See front edge

Ice
MEDFORD ICE COMPANY 35
 Swan See page 217

Insecticides
BARRETT CO 35 Wendell Boston
 See page 4

Insulating Papers
BARRETT CO 35 Wendell Boston
 See page 4

Insurance Agents
**BOULEVARD STORAGE WARE-
 HOUSE & REALTY CO** Inc 306
 Salem See page 56
 Buss Charles B 29 High
 Fifield Winslow W (fire) 16 Main
GAVIN ALBERT B 450 Salem See
 page 133

Goodwin J O & Co 54 South
HOWARD CHARLES W & SON
 32 Summer Malden and 18 Tre-
 mont Boston See top lines
JEFFREY GEORGE B 348 High-
 land av Somerville See page 299
**MORRISON'S REAL ESTATE IN-
 SURANCE AGENCY** 468 Main
 and 71 Kilby Boston See page 225
OBER J E & SON 492 High W M
 See page 236
OBER WILLIAM E 492 High W M
 See page 236

Peak Ralph E 13 Riverside av
 Pierce Elihsa G 69 Harvard av W M
 Robbins L H 7 Forest
SLEEPER FRED W 352 Boston av
 W M See page 282
 Walker J A & F A 460 Salem
WAUGH & BASSO main office 8
 Main cor Broadway Somerville See
 page 298
WELLINGTON GEORGE A 93 Wa-
 ter Boston See page 291x
 Woodland George W 503 High

Interior Finish
MILES W C CO 89 Riverside av See
 back cover

Iron & Metals

ADLER BROTHERS & CO 18-20
Ship av See page 299
RISMAN HENRY 85 Central av See
over City Government

Jewelers & Watch Repairers

Bentley William E 38 Park
TINKHAM CHARLES H 8 Main
See page 2

Junk Dealers

ADLER BROTHERS & CO 18-20
Ship av See page 299
Adler Samuel rear 208 Riverside av
Center George Alfred 11 Hall G
RISMAN HENRY 85 Central av See
over City Government

Justices of the Peace

ELDER EDWARD E 83 Forest and
60 State Boston See page 114
NOTTAGE WINTHROP I 7 For-
est and 30 State Boston See page
235

PEFFERS MYRON P 73 Tremont
Boston See page 246
SLEEPER FRED W 352 Boston av
See page 282

WAUGH WILLIAM L 1 Boston av
W M and 8 Main cor Broadway
Somerville See page 298

Kalsomining

GARDNER BROS 187 Park See
page 131

Kindling Wood

CHAMPLIN & HOBBS BOX CO
Fifth st See page 32
COWIN J N & CO 59 Riverside av
See front cover
HIGHLAND COAL CO 294 Har-
vard and 367 Highland av Somer-
ville See top lines
Pitcher J W G 31 Everett

Kitchen Cabinets

CALDWELL FREDERICK J 1 Da-
vis sq Somerville See front cover

Kodak Supplies

BOWERS W A 486 High See page 57
SMITH ELMER A 34 Salem See
page 283

Lamps & Lamp Goods

CALDWELL FURNITURE CO 130-
134 Pleasant Malden See front cov-
er

Land Buyers

McCORMACK GEORGE A LAND
CO Central av cor Fellsway G See
page 7

Laundries

Barnett William H 15 Crescent
FAMILY LAUNDRY The 27-29
Dartmouth Malden See page 118
Sunshine Laundry 46 Spring G
University Laundry 448 High W M
WINCHESTER LAUNDRY CO,
Converse pl Winchester See page
292f

(Chinese)

Boston av, 323a
Central av 241
Harvard 286
Harvard av W M, 10a
High, 472
Main, 159, 378, 504a, 509
Newbern av, 73
Playstead rd, 15
Riverside av, 9
Salem, 280, 297, 422
Spring, 97
Washington, 97, 202

Lawyers

Carr Fred P 42 Gleason W M and
101 Tremont B
Clifford Henry A 88 Allston W M
Cobb Edgar W 6 Everett and 62 S
Market B

COLEMAN WATSON E (patent)
624 F st N W, Washington D C See
page 12

CONSOLMAGNO EDWIN 8 Jack-
son and 43 Tremont Boston See
page 86

Donahue Joseph J 47 Court and 540
Tremont bldg Boston

ELDER EDWARD E (Elder, Brack-
ett & Hallett) 60 State Boston See
page 114

Franklin William S 202 Harvard
Haines Benjamin F 52 Central av and
18 Tremont Boston

Jackson John P' Jr 47 Fulton and 78
Tremont Boston

Lawrence William B 30 Rural av and
18 Tremont Boston

Leahy William F 24 Main
Marshall Arthur F 157 Middlesex av
W and 53 State Boston

NOTTAGE WINTHROP I 7 For-
est and 30 State Boston See page
235

PEFFERS MYRON P 73 Tremont
Boston See page 246

Pugsley Fremont L 503 High W M
Roberts Frederick L 63 Brooks W
M and 89 State Boston

Scott George C 71 Otis

SLEEPER FRED W 352 Boston av
See page 282

Smith Orville W 10 Gorham rd W M
and 401 Sears bldg Boston
Volpe Frank G 123 Forest and 18
Tremont Boston

Leather Mfg

Stone, Timlow & Co Inc 188 Boston
avenue

Libraries (Circulating)

ALLEN LINCOLN 575 Riverside
av See page 300
Public Library 111 High
WHITTEMORE W E 133 Fourth
See page 292—o

Lime, Cement & Hair

HIGHLAND COAL CO 294 Har-
vard and 367 Highland av Somer-
ville See top lines

LOCKE COAL CO 77 Riverside av,
450 High W M and 165 Pleasant
Malden See top and bottom edges
OBER J E & SON (cement) 492
Hiwh W M See page 236

Locksmith

Anderson David 51 Main

Lumber Dealers

Blanchard George W & Co 67 River-
side avenue

CHAMPLIN & HOBBS BOX CO
Fifth st See page 32
Judd M & Son, Fellsway cor Second
W

MATTHEWS LUMBER CO 616
Boston av near North Somerville
station See back cover

OBER J E & SON 492 High W M
See page 236

Lunch Rooms

(See Restaurants)

Machine Designing

WELLMAN CO H P Ballard pres
58 Swan See page 291y

Machinery

WELLMAN CO H P Ballard pres
53 Swan See page 291y

Machinists

Thomas Jared M r 21 Cross
WELLMAN CO H P Ballard pres
58 Swan See page 291y

Mantles (Wood)

MILES W C CO 89 Riverside av See
back cover

Mfg Companies

Cradock Mfg Co 220 Arlington
GLENWOOD WORKS INC Ama-
ranth av and 31 Bedford Boston
See page 300

Medford Woolen Mfg Co 30 Ship av
New England Brick Co 424 River-
side av

WELLMAN CO H P Ballard pres
58 Swan See page 291y

Marble and Granite Dealers

TUTTEN BROS 27 Canal See page
291m

Market Gardener

Russell George H prop 709 Winthrop
W M

Masons

Cefalo & Indigaro 14 Leyden S M
Glawson Robert D 49 Main

GRAVES G WALLACE 7 Tontine
W M See page 141

HOOK FRANK T 466c Salem See
page 298

Magennis Francis C 29 Manning
Valway Joseph O 394 Salem

Masons' Supplies

HIGHLAND COAL CO 294 Har-
vard and 367 Highland av Somer-
ville See top lines

MALDEN COAL CO 172 Pleasant
Malden See map

OBER J E & SON 492 High W M
See page 236

Massage

Anderson O 168 Spring
Adams Charles F 37 South

Mattress Mfrs

MALDEN CARPET CLEANING
& MATTRESS CO 40 Sherman
Malden See page 13

Mattress Renovating

WARREN CARPET CLEANING
CO The 259 Main Malden See page
291u

Mattresses

BLACK WILLIAM A CO 7-9 Dart-
mouth Malden See page 8

CALDWELL FREDERICK J 1 Da-
vis sq Somerville See front cover

CALDWELL FURNITURE CO
130 to 134 Pleasant Malden See
front cover

Men's Furnishing Goods

Leahy William F 24 Main

Metal Roofing

PHEENEY W K & CO Inc 401
Main Malden See front cover

Metal Work

SHEPHERD WILLIAM A 269
Ferry Malden See page 6

Milk Contractors

WHITING D & SONS 570 Ruther-
ford av Charlestown See page 292b

Milk Dealers

Burrell J Frank 235 Salem
Cummings Francis S 534 Boston av
Harris Frank E 68 Quincy M H
Harris May B Mrs 20 Gove
Homestead Milk Farm Albert H
Tainter prop 132 Salem
Mukerin J J 75 Arlington
Oxnard Frank A 151 Mystic W M
Rideout Frederick B 27 Maple av
Schofield C A & Son 15 Franklin av
Trainer Edward 259 Fulton

Milk Work

MILES W C CO 89 Riverside av See
back cover

Millinery

Casey Agnes G 375a Main
Coldrick & Rackliffe 257 Boston av
Pickering Lura E Mrs 6 Ashland
Sancric Florence 429 Salem
Snell Mary T 137 Jerome W M
Tiffany Helen H Mrs 114 Winthrop
Whalen Sarah M 115 Main
Wood Grace M E 1 Hammond pl W
M

Monuments

TUTTEN BROS 27 Canal See page
291m

Mortgages

GAVIN ALBERT B 450 Salem See
page 133
HOWARD CHARLES W & SON
32 Summer Malden and 18 Tre-
mont Boston See top lines
JEFFREY GEORGE B 348 High-
land av Somerville See page 299
MCCORMACK GEORGE A LAND
CO Central av cor Fellsway G See
page 7
MEDFORD TRUST CO 25 High
See page 3
MORRISON'S REAL ESTATE IN-
SURANCE AGENCY 468 Main
and 71 Kilby Boston See back
cover
WAUGH & BASSO 8 Main cor
Broadway Somerville See page 298

Mouldings

MILES W C CO 89 Riverside av
See back cover

Newspapers

Medford Mercury, Medford Publish-
ing Co 89 Main
Medford Messenger, Middlesex Pub-
lishing Co 40 Salem and 254 Har-
vard

Newspapers and Periodicals

Baxter A L 245 Boston av M H
Gilman F B 334 Boston av M H
Severance Winfred F 94 Washington
WHITTEMORE W E 133 Fourth
See page 292—o

Notaries Public

ELDER EDWARD E 83 Forest and
60 State Boston See page 114
HOWARD CHARLES W 32 Sum-
mer Malden and 18 Tremont Bos-
ton See top lines
HOWARD CHARLES W Jr 32 Sum-
mer Malden and 18 Tremont
Boston See top lines
MORRISON JAMES 468 Main S M
See page 235
NOTTAGE WINTHROP I 7 Forest
and 30 State Boston See page 235
PEFFERS MYRON P 73 Tremont
Boston See page 246
SLEEPER FRED W 352 Boston av
See page 282
WELLINGTON GEORGE A 578
Riverside av W and 93 Water
Boston See page 291x

Nurses**(*Trained)**

Aldenbergh Johanna 125 Sheridan av
*Ames Lottie 75 South
*Barkhouse Mary 30 Third W
Berry Sarah A 83 Bowdoin
Colon Jane Mrs 35 Franklin
Connelly Agnes T 18 Farragut av
Connelly Mary E 32 Farragut av
*Cunningham Myrtle E 39 Alexander
av
Dore Angelina 14 South
Drane B Mrs 68 Main
Fitzgerald Elizabeth 52 Paris
*Frye Florence 415 Main S M
*Hammond Elizabeth 2 Cross
*Hartwell Anna L 32 Warren
*Heath Sarah J Mrs 71 Bowers W M
Jackson Frances 150 Mystic
*Larkin Margaret J 64 Court
Loveren Anna G 24 Franklin
Mealey Catherine C 320 Main S M
Morton Edith M 18 Garfield av
Norton Daniel N 59 Irving W M

Patten E B 54 Logan av
 *Peckham Marion 150 Woburn
 Richert Eva 182 Jerome W M
 Smith Elise C Mrs 50 Metcalf
 *Stearns Glenna N 3 Brooks

Oils

Jenney Mfg Co 127 Middlesex av W

Opticians

Irish Arthur D 465 High W M
 McKeon James E 147 Salem
TINKHAM CHARLES H 8 Main
 See page 2

Packing Cases

CHAMPLIN & HOBBS BOX CO
 Fifth street See page 32

Painters

(Fresco)

GARDNER BROS 187 Park See
 page 131

(House)

Ames Nathaniel J 75 South
 Berton W H 58 Dearborn
 Blodgett Harry A 100 Jerome W M
GARDNER BROS 187 Park See
 page 131

Johnson Charles W 220a Salem
 Keay Warren H 40 High
 White Simon 73 Riverside av
 Wood W H 482c High W M

(Sign)

GARDNER BROS 187 Park See
 page 131
 Walley Charles H 62 Main

Painters' Supplies

GARDNER BROS 187 Park See
 page 131
SINCLAIR HARDWARE CO 8-10
 Salem See front cover

Paints, Oils & Glass

DURELL J A 300 Broadway Somerville See page 6
SINCLAIR HARDWARE CO 8-10
 Salem See front cover

Paper Hangers

Berton Scott W 58 Dearborn
GARDNER BROS 187 Park See
 page 131
 Powers J William 320 Main S M
 Walley Charles H 62 Main

Paper Products (Corrugated)

WARNER & CHILDS CO The 15
 Winchester See page 296

Paper Stock

ADLER BROS & CO 18-20 Ship av
 See page 299
RISMAN HENRY 85 Central av See
 over City Government

Patent Agent

COLEMAN WATSON E 624 F st N
 W, Washington D C See page 12

Patent Attorney

COLEMAN WATSON E 624 F st N
 W, Washington D C See page 12

Patent Expert

COLEMAN WATSON E 624 F st N
 W, Washington D C See page 12

Patent Medicines

BOWERS W A 486 High See page
 57
ENRIGHT J W 124 Washington
 See back cover

Patent Solicitor

COLEMAN WATSON E 624 F st N
 W, Washington D C See page 12

Paving Materials

BARRETT CO 35 Wendell Boston
 See page 4

Pharmacists

BOWERS W A 486 High See page
 57
SMITH ELMER A 34 Salem See
 page 283

Photographers

Barrows Frank R 23 Forest
 Bartlett James, Russell
 Bentley William E 38 Park
 Brewster Walter 30 Emerson
 Hersey George W 47 Magoun av

Photographic Goods

TINKHAM CHARLES H 8 Main
 See page 2

Physicians

Barrett Edward W 34 Washington
 Bean Charles F K 51 Harvard av W
 M
 Boyd James F 400 Main S M
 Burke Walter T 112 Salem
 Booth Anthony F 22 Emerson
 Burrell Harry S 2 Water
 Campbell Franklin E 414 High W M
 Chandler Norman F 82 High
 Clark James C D 4 Washington
 Clark Mary W 4 Washington
 Cowles William L 187 Middlesex av
 W
 Donnell Herbert A 408 Main
 Drake R A 6 Irving W M

TELEPHONE, MEDFORD 780

J. C. MILLER, JR.

PRINTER

7 LAURIAT PLACE

MEDFORD

Physicians—con

Draper Charles R 37 Forest
 Fleming Edwin R 322 Boston av M H
 Gahan Patrick F 15 Washington
 Grant Justin F 15 Bellevue M H
 Gray Charles H 70 Sharon W M
 Guthrie Andrew D 407 Salem
 Haley P 49 High
 Hawks Alfred J 64 Salem
 Ilsey Frederick R 69 Washington
 Kennedy James S 3 Brooks W M
 Lee Edwin D 344 Main
 Mills George Westgate 60 Salem
 Mollica Zacharie A 9 Bradbury av W
 Paygant Claude L 77 Boston av
 Sise Lincoln F 12 Main and 9 Powder
 House rd
 Webster George A 10 Cushing
 Wilkins Samuel H 411 High W M

Piano Tuners

Bradford O V 40 Sheridan av
 Morrison J Herbert 192 Riverside av

Piano & Furniture Movers

SAVAGE'S EXPRESS CO 59 Sharon W M and 15 Devonshire, 105 Arch and 71 Kingston Boston See page 7

WELCH ALBERT W 27 Prescott See page 291w

WELCH'S BOSTON, MEDFORD AND WEST MEDFORD EXPRESS 9 Playstead rd W M See page 2

Pictures, Picture Frames & Mouldings

CALDWELL FREDERICK J 1 Davis sq Somerville See front cover

Pitch (Coal Tar)

BARRETT CO 35 Wendell Boston See page 4

Plaster & Hair

LOCKE COAL CO 77 Riverside av, 450 High W M and 105 Pleasant Malden See top and bottom edges

Plasterers & Whiteners

GRAVES G WALLACE 7 Tontine See page 141

Plumbers

Anderson & Anderson 342 Salem
 Barrows & Getchell, 466 Main S M
 Brown L G 99 Washington
DURELL J A 309 Broadway Somerville See page 6

DYER A F 280 Salem See page 299
 Fitzpatrick Lawrence E 384 Main S M

McCUSKER & BRESNAHAN 29 Curtis See page 209

Neilson Otto J C 464 High W M
PAGE & CURTIN 42 to 48 High See page 2

PALMER E W 582 Boston av See back cover

Richards William S 24 High

Poultry Supplies

CUNNINGHAM GRAIN CO 40 Clinton Malden See page 299

Prescription Druggists

BOWERS W A 486 High See page 57

SMITH ELMER A 34 Salem See page 283

Printers

Medford Printing and Picture Framing Co 21 Riverside av

MILLER JOSEPH C JR 7 Lauriat pl See above

Morss J Edwin 622 Park

Mullett Irving W 8 Vine

Thorndike E B & Son 254 Harvard

Tufts College Press 197 College av

Wilbur Mortimer E 474 High W M

Produce Dealers

Geary William J 182 Winthrop

JOHNSON N A 76 Washington See page 170

OBER J E & SON 492 High W M
See page 236
YERXA & YERXA 4 Main See page
292k

Provisions

Austin & Monks 508 Main
Burton Frank E 568 High
Central Market 30 Main
Dowling Joseph A 425 High
Flynn James F 243 Boston av
Freedman Carl M 434 Salem
Independent Beef & Provision Co 454
Salem
JOHNSON N A 76 Washington See
page 170
Kent E F 440 High W M
Kiley L M 1 Playstead rd W M
Liguon Frank 410 Salem
Loving F H 448 High W M
McKee Stores Co 375 Main
OBER J E & SON 492 High W M
See page 236
Riverside Market 270 Riverside av G
Spellman Isaac 290 Harvard
Sturtevant Lindley J 314 Salem
YERXA & YERXA 4 Main See page
292k

Public Stenographers

FISHER BUSINESS COLLEGE
343 Medford Somerville See page
See page 292—0
M A L D E N COMMERCIAL
SCHOOL 156 Pleasant Malden See
page 33

Publishers

Medford Publishing Co 89 Main
Middlesex Publishing Co 40 Salem

Radio Apparatus

AMERICAN RADIO & RESEAR-
CH CORP College Drive, M H See
page 292n

Ready & Rubberoid Roofing

PHEENEY W K & CO Inc 401 Main
Malden See front cover

Real Estate Agents

Baxter R H 245 Boston av M H
Bigelow and Emery 8 Harvard av W
M
BONELLI-ADAMS CO 60 State
Boston See front cover
BOULEVARD STORAGE WARE-
HOUSE & REALTY CO Inc 306
Salem See page 56
Clark Jude C 6 Dudley
Fifield Winslow W 16 Main
Franklin William S 302 Harvard
GAVIN ALBERT B 450 Salem See
page 133

Green George W 42 Salem
HOWARD CHARLES W & SON
32 Summer Malden and 18 Tremont
Boston See top lines

JEFFREY GEORGE B 348 High-
land av Somerville See page 209
McCORMACK GEORGE A LAND
CO Central av cor Fellsway G See
See page 7

MORRISON'S REAL ESTATE IN-
SURANCE AGENCY 468 Main
and 71 Kilby Boston See page 225
Norton Thomas H 19 Brooks W M
OBER J E & SON 492 High W M
See page 236

Rice Charles S 248 Boston av
Robbins Leroy H 7 Forest
SLEEPER FRED W 352 Boston av
See page 282

Soderlund Nils J 384 Main
Tainter Albert H 132 Salem
Telfer Harry W 24 Cushing
Walker J A & F A 460 Salem
WAUGH & BASSO main office 8
Main cor Broadway Somerville See
page 298

Wellington J E 174 Middlesex av W
West Medford Real Estate Trust 503
High W M
WHITTEMORE W E 133 Fourth
See page 292—0

Refrigerators

DURELL J A 309 Broadway Somer-
ville See page 6

Restaurants

Benjamin Alice C 22 Hicks av S M
Curtis Eugene W 7 Playstead rd
Hiroka Ben 472 Salem
Humper Albert 27 Riverside av
King Walter 472 Boston av
Thurston Walter I 464 Salem

Road Preservatives

BARRETT CO 35 Wendell Boston
See page 4

Roofers

BRAGDON LOUIS G (Tar and
Gravel) 83 Sharon See page 59
DURELL J A 309 Broadway Somer-
ville See page 6
McCUSKER & BRESNAHAN 29
Curtis See page 209
PHEENEY W K & CO Inc 401
Main Malden See front cover
SHEPHERD WILLIAM A 45 Maple
Malden and Shop 26 Irving place
See page 6

Roofing Materials

BARRETT CO 35 Wendell Boston
See page 4

Rubber Goods

Campbell Wallace 395 Main
 Fellsway Rubber Co 30 Locust
 Mystic Rubber Co 217 Arlington W
 M

Rubber Scraps

Norton M & Co end Locust G

Rug Mfrs

**MALDEN CARPET CLEANING
 & MATTRESS CO** 40 Shermain
 Malden See page 13

Rugs Made from Old Carpets

**WARREN CARPET CLEANING
 CO** The 259 Main Malden See
 page 291u

Rugs & Carpets

**WARREN CARPET CLEANING
 CO** The 259 Main Malden See
 page 291u

Safe Deposit Vaults

**BOSTON SAFE DEPOSIT &
 TRUST CO** 100 Franklin Boston
 See front cover

Sand, Gravel and Loam

PERKINS DANA F 20 Hadley place
 See back cover and page 298

Sanitary Engineers

PALMER E W 582 Boston av W M
 See back cover

Savings Banks

MALDEN SAVINGS BANK 48
 Pleasant Malden See page 201
MEDFORD SAVINGS BANK Char-
 les B Buss treasurer 29 High See
 page 11

Saw Dust

CHAMPLIN & HOBBS BOX CO
 Fifth street See page 32

Schools

FISHER BUSINESS COLLEGE
 343 Medford, Somerville See page
 292—0
**MALDEN COMMERCIAL
 SCHOOL** 156 Pleasant Malden
 See page 33

Screens (Window and Door)

MERRILL P W CO 53 First cor
 Thorndike Cambridge See page 10
POLAND GEORGE L 378 Salem
 See page 298

Second Hand Furniture

**MEDFORD FURNITURE EX-
 CHANGE** 141 Main See page 216

Sewer Pipe

LOCKE COAL CO 77 Riverside av,
 450 High W M and 156 Pleasant
 Malden See top and bottom edges

Shavings

CHAMPLIN & HOBBS BOX CO
 Fifth st See page 32

Sheet Metal Workers

McCUSKER & BRESNAHAN, 29
 Curtis See page 209

Shingle Stains

BARRETT CO 35 Wendell Boston
 See page 4

Shingles, Lathes, Clapboards, Etc
MATTHEWS LUMBER CO 616
 Boston av near North Somerville
 station See back cover

Shoe Dealers

Cotting Edward W 336 Boston av M
 H
Finks Israel 390 Main S M
Pinkham H Almonte 16 High

Shoe Findings

BARRETT CO 35 Wendell Boston
 See page 4

Shoemakers & Repairers

Bella Calogero 420 and 466A Salem
Boudreau Frank A 104 Washington
Cohen Morris 561 Main S M
Cohen Samuel 78 Main
D'Agostino Angelo 385 Main
Delmonte Thomas 269 Salem
Drane Henry 60½ Park
Emery Charles E 8 Harvard av
Freedman Joseph 225 Salem
Gillis John C 308 Salem
Gionfiddo Paul 314 Main
Gregori Vincenzo 68 Main
Leshenorsky Jacob 155 Main
Magno Louis 504 Main S M
Marcarelli G 75 Newbern av
Pearl Benjamin 10 Harvard av W M
Rosenberg Reuben 468 High W M
Stean David 281 Boston av M H
Stein Isaac 55 Jerome W M
Tangusso Mike 566 High
Tressell Frank 377 Salem

Shorthand School

FISHER BUSINESS COLLEGE
 343 Medford Somerville See page
 292—0

Sign Maker

Condon Louis J 7 Fulton ter

Silverware

TINKHAM CHARLES H 8 Main
 See page 2

Slate
BARRETT CO 35 Wendell Boston
 See page 4

Slate Roofing
PHEENEY W K & CO INC 401
 Main Malden See front cover

Spruce Lumber
MATTHEWS LUMBER CO 616
 Boston av near North Somerville
 station See back cover

Stables
 (Boarding, Livery and Sale)
 Curtis George A & Son 61-65 Salem
 Edwards Charles B 482b High W M
**MEDFORD HACK LIVERY &
 BOARDING STABLES** 61 Salem
 See page 7

Stationery
ADAMS, CUSHING & FOSTER
 Inc 168 Devonshire Boston See
 page 96

Steam, Hot Water & Hot Air Heating
DURELL J A 309 Broadway Somer-
 ville See page 6
McCUSKER & BRESNAHAN 29
 Curtis See page 209
PALMER E W 582 Boston av W M
 See back cover

Stenographers
FISHER BUSINESS COLLEGE,
 343 Medford Somerville See page
 292—o
**MALDEN C O M M E R C I A L
 SCHOOL** 156 Pleasant Malden See
 page 33

Storage Warehouses
BLACK WILLIAM A CO 7-9 Dart-
 mouth Malden See page 8
**BOULEVARD STORAGE WARE-
 HOUSE & REALTY CO** Inc
 Chauncey B Gorton pres 306 Salem
 See page 56
 Medford Furniture & Storage Co 78
 Salem
**MEDFORD FURNITURE EX-
 CHANGE** 141 Main See page 216

Stoves, Furnaces, Ranges & Tinware
BLACK WILLIAM A CO 7-9 Dart-
 mouth Malden See page 8
CALDWELL FREDERICK J 1 Da-
 vis sq Somerville See front cover
CALDWELL FURNITURE CO 130-
 134 Pleasant Malden See front
 cover
DURELL J A 309 Broadway Somer-
 ville See page 6
McCUSKER & BRESNAHAN 29
 Curtis See page 209

PAGE & CURTIN 42 to 48 High Sec
 page 2
PALMER E W 582 Boston av W M
 See back cover

Straw, Hay & Grain
COWIN J N & CO 59 Riverside av
 See front cover
Surveyor
 Goodwin James O 54 South
PERKINS DANA F 20 Hadley pl See
 back cover and page 298

Tailors
 Baker Israel 98 Kenmere rd
 Bear Israel 509a Main
 Bortman Nathan 76 Main
 Burokoff Nathan 115 Main
 Cronkshaw William 106 Washington
 DeBiase Joseph 273 Main
 Fine Max 279 Boston av
 Fine Samuel M 99 Central av
FREEDMAN MARKS 563 Main See
 page 297
 Gale, Samuel 577a Salem
 Gesman Samuel 454 Salem
 Ginsberg Morris 285 Salem
 Goldstein William 395 Main
 Grosman Bros 386 Main S M
 Kalis Harry 375 Main
 Karp Harry 257 Spring
 Lipowsky Myer 248 Boston av
 O'Brien Thomas 11 Riverside av
 Sax Morris 71 Winthrop
 Solberg Nathaniel 221 Salem
 Sugerman Max 467 High
 Taylor Samuel 462 High W M
 Vigorita Generoso 566a High W M
 Weiner Israel 317 Boston av
 Wendt William 155 Main
 Winer Myer 49 Main

Talking Machines and Records
CALDWELL FREDERICK J 1 Da-
 vis sq Somerville See front cover
CALDWELL FURNITURE CO 130-
 134 Pleasant Malden See front cover

Tar (Coal)
BARRETT CO 35 Wendell Boston
 See page 4

Tar (Gravel Roofing)
PHEENEY W K & CO Inc 401 Main
 Malden See front cover

Teachers
 Adams A E (piano and voice) 86
 Central av
 Blake Grace I (piano) 57 Yale
 Blanchard Emma P 61 Monument W
 M
 Bova Giovanni (piano) 68 Spring

Teachers—con

Browning Edith N (piano) 14 Edison av
 Byam Loretta E 150 Tyler av
 Coldrick M A Mrs (music) 81 Quincy M H
 Cook Jemima M (piano) 16 Golden av S M
 Doland Gertrude N (piano) 356 Main
 Engstrand Victoria J (piano) 531 Main
 Gaudreau Louis N (piano and violin) 26 Brooks pk
 Gordon Eleanor (piano and violin) 75 Warren
 Gow M D (expression) 63 Otis
 Herman Euphrasia J 122 Boston av W M
 Howe Stella W Mrs (piano) 164 Salem
 Lafrician Marion G (music) 56 Water
MALDEN C O M M E R C I A L SCHOOL 156 Pleasant Malden See page 33
 McKeon Audrey E (piano) 39 Court
 Monks, Jennie (piano) 147 Salem
 Mueller Paula 28 Central av
 Neilan Lucy (piano) 60 Sharon W M
 Newcomb Almira 179 Woburn W M
 Parker Charlotte A (vocal) 36 Sharon
 Pitman William W (dancing) 55 Warren av W M
 Remele George H (music and voice) 56 Irving W M
 Rhone Marguerite E (piano) 85 Jerome W M
 Scott H E Mrs (music) 71 Otis
 Smith Marion B (piano) 52 Warren W M
 Stone Grace H (piano) 70 Adams
 Ware Isabel (piano) 101 Capen
 Washburn Mary L (piano) 54 Oakland
 Weeks Lizzie G (private school) 100 Allston W M
 Weston Frances H (piano and voice) 27 Golden av

Teamsters

Brogan James W 83 Court
SAVAGE'S EXPRESS CO 59 Sharon W M 15 Devonshire 105 Arch and 71 Kingston Boston See page 7
WELCH ALBERT W 27 Prescott See page 291w
WELCH'S BOSTON, MEDFORD AND WEST MEDFORD EXPRESS 9 Playstead rd W M See page 2

Teas, Coffees & Spices

JOHNSON N A 76 Washington See page 170
OBER J E & SON 492 High W M See page 236
WHITTEMORE N E 133 Fourth See page 292—0
YERXA & YERXA 4 Main See page 292k

Telephone & Telegraph Offices

New England Telephone and Telegraph Co 71 High
 W U T CO 5 Forest and West Medford station High

Tents

HOYT GEORGE T CO 52 So Market Boston See opp page 292p
McLELLAN W H 8 Canal Boston See front cover

Theatres

Boulevard Summer Theatre Fellsway W
 Fellsway The Spring cor Salem
 Medford Opera House Odd Fellows building 18 High
MEDFORD THEATRE 36 Salem See page 7

Tin & Gravel Roofing

PAGE & CURTIN 42 to 48 High See page 2
PHEENEY W K & CO Inc 401 Main Malden See front cover
SHEPHERD WILLIAM A 45 Maple Malden See page 6

Tinsmiths, Copper & Sheet Iron Workers

DURELL J A 309 Broadway Somerville See page 6
McCUSKER & BRESNAHAN 29 Curtis See page 209
PAGE & CURTIN 42 to 48 High See page 2

Tires (Automobile)

BASCOM GEORGE R 224 Columbus av Boston See back cover

Toilet Articles

ENRIGHT J W 124 Washington See back cover

Trotting Park

Combination Park Association end Hicks av S M

Trust Companies

BOSTON SAFE DEPOSIT AND TRUST CO 100 Franklin Boston
See front cover
MEDFORD TRUST CO 25 High
See page 3

Typewriting

MALDEN COMMERCIAL SCHOOL 156 Pleasant Malden See page 33

Undertakers

BEALS FREDERICK N 36 High
See page 301
BRYANT'S JOHN SONS 15 Austin Charlestown and 353 Medford Somerville See back cover
FitzGerald John J 441 Salem
GAFFEY EDWARD J 43 High See page 129
Holbrook George E 116 Washington

Upholsterers

Haradon Emery S 60 Park
Hixon William J 482b High W M
Holbrook George E 116 Washington
Howe William 38 High
MALDEN CARPET CLEANING & MATTRESS CO 40 Sherman See page 13
WARREN CARPET CLEANING CO The 259 Main Malden See page 291u

Upholstery

CALDWELL FREDERICK J 1 Davis sq Somerville See front cover

Vacuum Carpet Cleaning

MALDEN CARPET CLEANING & MATTRESS CO 40 Sherman Malden See page 13

Vacuum Cleaners

CALDWELL FREDERICK J 1 Davis sq Somerville See front cover

Variety Stores

Booth Charles S 223 Salem
Cooper Alice M 110 Washington
Crowley Gladys B 482 High
Ekijian Hajop 338 Salem
Emery Moses 383 Main
Kramer Rose Mrs 314 Riverside av G
Lord Elizabeth R 506 Main S M
Moore William J 289 Harvard
Osgood Chapin H 370 Salem

Peak Frank H 13 Riverside av
Rocci Noe 286 Riverside av
Sing Quong 78 Main
Tooley Theresa 1 Jerome
Wilber Nahum E 476 High W M

Ventilators (Window)

MERRILL P W CO 53 First corner Thorndike Cambridge See page 10

Veterinary Surgeons

Clark Arthur S 14 Ellis av S M
Peirce Harrie W 83 Playstead rd W M

Victor-Victrolas

CALDWELL FREDERICK J 1 Davis sq Somerville See front cover

Vulcanizing

BASCOM GEORGE R 224 Columbus av Boston See back cover

Walks (Concrete & Tar)

BRAGDON LOUIS G 83 Sharon See page 59

Watches, Clocks & Jewelry

TINKHAM CHARLES H 8 Main See page 2

Waterproof Paper

BARRETT CO 35 Wendell Boston See page 4

Weather Strips

MERRILL P W CO 53 First corner Thorndike Cambridge See page 10

Whitener & Colorer

GRAVES G WALLACE 7 Tontine See page 141

Window Shades & Fixtures

McLELLAN W H 8 Canal Boston See front cover
MERRILL P W CO 53 First corner Thorndike Cambridge See page 10

Window & Door Screens

MERRILL P W CO 53 First corner Thorndike Cambridge See page 10
POLAND GEORGE L 378 Salem See page 298

Wood Preservatives

BARRETT CO 35 Wendell Boston See page 4

Wood Workers

Grant & Moland 65 Riverside av

Wood & Coal**ALLEN LINCOLN** 575 Riverside av
See page 300**COWIN J N & CO** 59 Riverside av
See front cover**HIGHLAND COAL CO** 294 Harvard and 367 Highland av Somerville See top lines**LOCKE COAL CO** 77 Riverside av, 450 High W M and 165 Pleasant Malden See top and bottom edges**MALDEN COAL CO** 172 Pleasant Malden See map**NORTH SOMERVILLE COAL CO** 646 Boston av Somerville See page**OBER J E & SON** 492 High W M
See page**SOMERVILLE COAL CO** 302 Broadway Somerville See front cover**Wooden Boxes****CHAMPLIN & HOBBS BOX CO** Fifth st See page**Wooden Ware****PAGE & CURTIN** 42-48 High See page 2**Wool Boots**

Medford Woolen Mfg Co 30 Ship av

Wool Pullers

Stone, Timlow & Co Inc 188 Boston av W M

H. RISMAN

METALS. PAPER, BOOK STOCK

85 CENTRAL AVE., MEDFORD

TELEPHONE 67-M

MEDFORD CITY GOVERNMENT 1918

Mayor

BENJAMIN F HAINES

BOARD OF ALDERMEN

(At Large)

William S Cash, Edward H Larkin, Richard B Coolidge,
Harry M MacNear, Herbert F Dowell, Cuthbert H Lowell,
Frederick R Wood.

(From Wards)

Ward 1—James A Saunders, John F Gaffney
Ward 2—William F Daly, Eugene F Irwin
Ward 3—Charles M Hayden, Frank G Volpe
Ward 4—Michael E O'Brien, Percy W Richardson
Ward 5—Oscar L Soderland, George W Taintor
Ward 6—John J Mulkerin, Leslie N Gebhard
Ward 7—Ida H J Ellsworth, Lawrence N Barry

CITY OFFICERS

City Clerk—Charles A Winslow
City Treasurer—Edward A Badger
City Collector—Edward W Hayes
City Auditor—George D Cummings
City Solicitor—Charles S Baxter
City Physician—Edward W Barrett, M. D.
City Engineer—Fred R Charnock
City Messenger—Arthur E Crowley
Clerk of Committees—Charles T Daly
Street Commissioner—Hugh G Kennedy
Supt Gypsy Moth Work—Hugh G Kennedy
Supt of Wires and Gas Fitting—Henry A Gaffney
Chief of Police—John H Welch
Chief Engineer of Fire Department—Charles E Bacon
Sealer of Weights and Measures—Winslow Joyce
Inspector of Milk and Vinegar—Winslow Joyce
Inspector of Meats and Provisions—Francis W Lumbert

bert

Inspector of Animals—Harrie W Peirce M D V
 Inspector of Buildings—Frank B Blodgett
 Inspector of Plumbing—Leslie E Morrison

BOARD OF ASSESSORS

Edward S Randall, chairman; Herbert B Lynde and
 Frederick F Hockaday; Miss Helen T Wild, clerk

BOARD OF HEALTH

Alfred J Hawks, chairman; Franklin E Campbell, M
 D; Warren S McIntyre; Alvin R Reed, sec and clerk

BOARD OF SURVEY

Henry Sterling, chairman; Joseph N Terry, Christopher
 C Cuneo; Fred R Charnock, clerk

OVERSEERS OF THE POOR

Harry N Brown, chairman; James C D Clark, M D; Wil-
 liam F Ryan; George Smardon, clerk

Supt of City Home—Robert W Thorson

PARK COMMISSIONERS

Wilton B Fay, chairman; Irwin O Wright; Arthur W
 Crockford; Daniel W Bedell; Herman L Buss, Alvin R
 Reed, sec and clerk

Supt of Parks and Playgrounds—Edward P Adams

CITY PLANNING BOARD

George A McCormack, Edgar W Cobb Edward C Ellis
 (two memberships vacant)

COMMISSIONERS OF SINKING FUNDS

Lewis H Lovering, chairman; Willard Dalrymple, sec;
 Everard I Langell, treas; William Cushing Wait; Walter
 F Cushing and Charles H Barnes

TRUSTEES OF CEMETERIES

Ellery A Armstrong, chairman; Fred W Rauskolb; (one
 membership vacant); Edward W Mitchell, supt of cem-
 eteries and acting clerk

WATER AND SEWER COMMISSIONERS

Patrick Kearins, Chairman; Eugene F Irwin; John D
 Dwyer; Fred L Cushing, water registrar, office 52 Swan;
 Henry F Hughes acting supt water and sewers

Trustees of Public Library—Ernest B Moore, Dr Mary
 W Clark, Allan A Clafin

Registrars of Voters—John J Conway, chairman; John
 J Fitzpatrick, George F Cotting, Charles A Winslow, clerk,
 ex-officio

Buriel Agent for Indigent Soldiers and Sailors—J Ev-
 ertt Peirce

POLICE DEPARTMENT

John F Welch, chief; Daniel W Connors, lieutenant;
 John B A Buffum, Charles H Ewell, P Frank Ward, ser-
 geants; Michael Callahan, Thomas F Connors, William H
 Cowing, Daniel J Fitzpatrick, William G Golding, Jere-
 miah J Hartnett, Alexander M Higgins, James H Kane,
 George H Lenox, Frederick J Lewis, John J Manning,
 John H Frazier, Archie MacLeod, Charles H Watson,
 Fred W Blake, Francis J Dwyer Laurence Hurley, Ed-
 ward Lucia, Cornelius McDonald, Robert L Golden,
 Amory Prentiss, Frederick G Elwell, Frank E Sheehy,
 John J Clabby, Charles E McCarthy, Fred D Bates and
 Ernest Roland, patrolmen

William Smith, Joseph Baptiste, William Murphy, Man-
 uel Perry, Samuel Perry, Charles Cremmins and Stewart

Lenox, reserve patrolmen

Albert H Tainter, Emery D Holmes, Thomas F McGuine, constables

COUNTY OFFICERS

County Commissioners—Levi S Gould, Melrose, chairman; Alfred L Cutting, Weston; Erson B Barlow, Lowell.
Judges of Probate and Insolvency—Charles McIntyre, Cambridge; George F Lawton, Cambridge

Clerk of Courts—William C Dillingham, Malden

Assistants—Ralph N Smith, Arlington; Roger H Hind, Winchester; Frederick L Putnam, Melrose; John R McKinnon, Waltham

Registers of Deeds—(Northern District) William C Purcell, Lowell; (Southern District) Thomas Leighton, Jr, Cambridge; Assistant Register Albert F Guthein, Cambridge

Register of Probate and Insolvency—Frederick M Esty, Framingham;

Assistant Registers of Probate and Insolvency—Charles N Harris, Winchester; Nellie H Philbrick, Cambridge; Arthur C Cohen, Somerville

Treasurer—Joseph O Hayden, Somerville

Sheriff—John R Fairbairn, Cambridge

DISTRICT COURT

First Eastern Middlesex

Jurisdiction in Everett, Malden, Medford, Melrose, Wakefield. Court held at Court House, Malden Sessions held daily at 9 a m; Trial day for civil cases every Monday at 9.30 a m except during July and August. Charles M Bruce, justice; E Leroy Sweetser, Thomas P Riley, special justices; Wilfred B Tyler, clerk; Henry C Bacon, asst clerk

FIRE DEPARTMENT

Charles E Bacon, Chief engineer; Thomas A Qualey, dept chief; Arthur W Morse, capt; Howard M Woodbridge, lieutenant

ENGINE NO 1

Main street, corner South

Peter F Lenox, fireman; Judson A Hanson, driver; John E P Plante and Bernard C Papke, hosemen

COMBINATION A

Harvard avenue, West Medford

Frank H Walker, captain; Joseph W McKeon, lieutenant; Warren W Burrell, driver; J Curtis Wiswell, clerk

COMBINATION B

Medford street, corner Albion

W B Harvey, capt; John H Qualey, lieutenant
James A Barry, operator; Everett A Baker, hoseman;

COMBINATION C

278 Salem street

Benjamin F Sampson, capt; Thomas Hutchinson, Jr, lieutenant; George Harris chauffeur

COMBINATION E

50 Spring street

A W Morse, captain; John H Qualey, lieutenant; J F O'Neil, driver

LADDER NO 1

Main street, corner South

Herbert E Bradish, captain; Hugh D Fraser, lieutenant; John Smith, Fred J Meagher and Oliver C Niccoll, laddermen

LADDER NO 2

278 Salem street

Frederick E Sampson, captain; Edgar H Babcock, lieutenant; Herbert Kenney and Edward E Papkes chauffeurs

FIRE ALARM

- 12 Fire Department Headquarters Main corner South
- 14 Riverside avenue opposite B & M freight shed
- 15 Main corner Mystic avenue
- 16 Salem corner Oakland
- 17 High opposite Public Library
- 18 Medford square
- 19 Governors avenue corner Hall avenue
- 23 Water opposite Oakland
- 24 Forest corner Webster
- 241 Forest and Valley
- 243 Foss and Sanders
- 25 Fulton opposite Webster
- 251 Fulton opposite Child's Grove
- 252 Almont near Fellsway W
- 253 Fells avenue
- 254 Fells avenue corner Watervale road
- 26 Salem corner Washington
- 27 Park corner Washington
- 28 Combination C, Salem
- 29 Salem opposite Cherry
- 31 Salem corner Fellsway
- 311 Myrtle corner Spring
- 312 Spring opposite Hooker
- 313 Central avenue corner Evans
- 314 Surry corner Emerald
- 32 Glenwood Dye Works
- 33 Riverside avenue near Pleasant
- 34 Riverside avenue corner Foster's court
- 341 Combination E Headquarters, Spring street
- 35 Riverside avenue corner Locust
- 36 Riverside avenue corner Middlesex avenue
- 361 Third, Wellington near Osgood school
- 362 Lawton road Wellington
- 37 Central avenue opposite Garfield avenue
- 38 Lawrence corner Pinkert
- 39 Pembroke opposite Bradshaw
- 41 South opposite Manning
- 412 Brookings corner Chester avenue
- 413 Summer corner Manning
- 42 Winthrop corner Cotting
- 421 Winthrop corner Boston avenue and R R
- 422 Auburn corner North
- 423 Marshall corner Taylor
- 43 Adams corner Capen
- 431 Boston avenue corner Gove
- 44 Holton corner Boston avenue
- 441 Arlington corner Sharon
- 45 Harvard avenue corner Sharon
- 451 Fairfield corner Lincoln
- 46 High corner Sharon
- 461 Grove corner High
- 462 Sagamore road corner Jackson

- 47 High corner Harvard avenue
- 48 Warren corner Madison
- 51 Combination A, Canal
- 52 Vernon corner Allston
- 53 High corner Mystic
- 54 High corner Winthrop
- 541 Woburn corner Smith Lane
- 55 High corner Woburn
- 56 Winthrop corner Brooks
- 58 Terrace and Crest roads
- 61 College avenue corner Stearns avenue
- 612 City Stables
- 62 Main opposite Brooks park
- 621 Princeton corner Radcliffe
- 622 Main corner Hancock
- 63 Main corner Wright avenue
- 64 Mystic avenue corner Crescent avenue
- 65 College avenue between Royal and Florence
- 71 Main corner Dexter
- 712 Combination Park
- 72 Combination B, Medford
- 721 Bow corner Braymore
- 73 Joseph corner Leyden
- 74 Winchester corner Newbern avenue
- 75 Winchester opposite Wareham
- 751 Harvard corner Boston avenue
- 76 Tufts Square

Signals

The Signal for a second alarm is three blows followed by the box number

Two blows, dismiss the department

Two blows for test at 7 a m, 12 m and 9 p m daily

Ten blows, special signal calling men to nearest engine house to receive orders

6-6-6, Boy Scout assembly call

7-7-7, Military Call

"No School" Signals

High school and Centre

2-2 sounded four rounds at 7 a m, postpones the beginning of the session until 9 o'clock; the same signal sounded at 8 a m, indicates no session for the day

Grades 1 to 4

2-2 sounded two rounds at 8.15 a m, or 12.45 p m, —no school

Grades 1 to 8-B

2-2 sounded four rounds at 8 a m, or 12.30 p m,—no school

PUBLIC LIBRARY

111 High street

Branches at 476 High, W M; 93 Spring, Glenwood; 323 Boston avenue; James Morrison's, Tufts Square

Contains about 53,000 volumes. Open to public Mondays, Tuesdays and Wednesdays from 10 a m to 6 p m; Thursdays, Fridays and Saturdays from 10 a m to 9 p m; Sundays from November to April from 2 to 6 p m, except legal holidays

Ernest B Moore, chairman; Alan A Clafin, Dr. Mary W Clark, trustees; Abby L Sargent, librarian; Cora B Eames, reference librarian; Mary E Clark, children's librarian, Hepsie W Symmes, Fannie E Batchelder, Katherine Wells and Ruth L Swett, assistants

PUBLIC SCHOOLS

SCHOOL COMMITTEE

Office, High School building; Office open 8 to 1 and 3 to 5 every school day, 8 to 12 Saturdays

Hon Benjamin F Haines, chairman; ex-officio; Joseph W Phelan, chairman; Joseph C Smith, clerk; Hon William C Wait, Edward W Barrett, Franklin E Campbell M. D., at large; Mrs Clara T Guild, George S T Fuller, Mrs Ella T Hart, Joseph W Phelan, Harry B Leavitt Joseph C Smith and Harry N Brown

HIGH

Forest street, near Medford square

James D Howlett, principal; Leonard J Manning, principal emeritus; Frank S Gilkey, Percy S Brayton, Ralph L Kendall, James E Mansfield, Raymond S Tobey, Harold Lyon, Philip F Whitten, Arthur Schubert, Clifton W M Blanchard, Philip I Towle, Lawrence L Brown, Sara A Clapp, Laura P Patten, Marcia H Smith, L Ethel Smith, Carrie M Tozier, Cecilia A McCarthy, Esther E Ladd, Martha C Bennett, Bessie J Mason, Lois Peacock, Mrs Helen S Stover, Lillian R Edmands, Elizabeth W Carvell, Grace F Garvin, Octavia Chapin, Cora E Riley, Mabel A Gannett, Lura M Wakefield, Louise Anderson, Lillian M Bowker, Hila Helen Small, Martha R Stevens, Christine D Ross, Miriam R Woolley, Mrs Charlivine B Davis, Lubelle H Hodgman, Dora S Perkins, Madeline C Brydon, Alice J Thatcher, Elizabeth F Jackson, Jennie M Peder-son, Marion W Raymenton, S Marie Wakefield, Elizabeth Myles, Gladys Brock and Emily L Hanson, teachers

JUNIOR HIGH

Park corner Washington
(In course of construction)

WASHINGTON

Washington and Cross streets

Lucille M Dunton, principal; Ethel E Asker, Annie E Durgin, Madeline E Connor, Minnie E Kattell, Helen L Hawson, Sara K Ordway and Mary P Titcomb, teachers

FRANKLIN

Central avenue

Mrs Alice D Bowen, principal; Mary Waitt, Anna M Roberts, Bertha R Davis, Mabel Seward, Anna De Avellar, Lida M Mann, Florence D Jacques, Dorothy C Little, Helen G Manley and Gertrude P Dwyer, teachers

CENTER

High street

Nilla G Clinton, principal; Katherine F Baker, Elinore B McCalmont, Alice D Ayres, Josephine E Welch and Luella Adams, teachers

EVERETT

Salem street

Ida L Hartshorn, principal; Alice C Reed, Margaret L Purcell and Ruth K Burrage, teachers

OSGOOD

Fourth street, Wellington

Mrs Elizabeth T Newell, principal; Caroline M Hutchet, Bertha C Brown, Josephine W Leighton, Helen N Wilson and Ethel M Patten, teachers

JAMES

Spring street, Glenwood

Nellie M Baker, principal; Emma J Bresnahan, Katharine M Clark, Ruth W Carpenter, Ruth S Wardwell, Anna S Tucker, Alice G Boyle, and Melissa J Hargraves, teachers

CURTIS

Paris street

Jennie S Archibald, principal; Josephine A Martin, Agnes G Sweeney, Marie L Leach, Amy W Bradbury, and Elizabeth Van H Frame, teachers

BROOKS

High street, West Medford

George F Weston, Jr, principal; Margaret H Hea, Lena E Patten, Gertrude S Light, Bertha E Forster, Grace W Lilly, Alice F Wilbur, Annie W Hubbard, Maud W Bacon, Frances M Eastman, Ethel M Crook, Annie P Danforth

GLEASON

Warren street, West Medford

Catharina W Billings, principal; Alice L Bryan, teacher

HERVEY

Sharon street, West Medford

Elizabeth R Carty, principal; Ella L Alden, Alice R Sprague, Kathleen V O'Hara, teachers

LORIN L DAME

George street near College avenue

Galen W Flanders, principal; Vandelia A Dexter, Harriet E Brooks, Josie L Blakley, Harriet B Garritt, Della E Joslin, Marion Pierce, Helen I Whipple, Margaret E Troxwell, Ruth A Brown, Annie M Henderson, Maude B Priest, Winnifred M Crockwell, Gertrude B Thyng, Mary E Frye, teachers

HANCOCK

Hancock avenue

Ida B Jacques, principal; Winifred M Crockwell, Annie M Jenness, Lena R Volpe, Laura Hillman, Mary Forsythe, Elsie M Stewart, Marjorie F Green, teachers

CRADOCK

Summer street

Adelaide S Herriott, principal; Alice G Phemister, Miriam P Clark, Genevieve F Kane, teachers

HILLSIDE

Winthrop street and Boston avenue

Mabel T Kalloch, principal; Helen C Townsend, Cora M Gordon, Mary S Truland, teachers

FULTON HEIGHTS

Fulton near Foss

Mary A Coffey, Jeanette M Falconer, teachers

LINCOLN

Dartmouth street, South Medford

George W Parsons, principal; Rhoda C Slate, Annie E Barbeau, E Alice Payn-Sills, Winnifred K Partridge, A Gertrude Sharkey, Mary E Gorman, Gladys A Young, Alma A Thomas, Edith G Wheaton, Abbie C Moxley, Maude F Patten, Grace Titcomb, Harriet E Gage, Anna D Rose and Mary E Hernan, teachers

TUFTS

Main and Medford streets, South Medford

Jessie M Dinsmore, principal; Mary I Phemister, Mary A Gilligan, Marion P Goodwin, Jane M Barnard, Estelle F Stetson, Martha S Wheeler and Ada V Dolan, teachers

EVENING SCHOOL

Forest street, near Medford square

Clifton W M Blanchard, principal

SPECIAL TEACHERS

Cooking and Sewing—Eugenia Wilson

Drawing—Josephine Kintz, Flora L Enright

Gymnastics—Glennie A Allen

Manual Training—Joseph T Whitney, Melvin V Weldon and Paul Bund

Acting Medical Inspector—Dr Edward W Barrett

Military Instruction—Leicester Hamilton

Music—Mildred S Jones

Primary Grades—Margaret E Grady

Sewing—Elma E Soderquist

ATTENDANCE OFFICER

Thomas F McGuine

JANITORS

High School—Frank P Peirce, Daniel H Prescott, Arthur D Chickering, engineer; Washington and Everett—Elvin Johnson; Brooks and Gleason—Lawrence J Carew; Franklin—George S Lambert; Hervey and Hillside—Wilford N Parkin; Center and Cradock—Dennis J Connors; Osgood and James—Eldridge F Peters; Fulton Heights—Charles H Abbott; Lorin L Dame and Hancock—George E Giles; Lincoln and Tufts—James M Wheeler; Curtis—Edgar A Hall

"NO SCHOOL" SIGNALS

High and Center schools—2-2 sounded four times at 7 a m postpones the beginning of the session to 9 o'clock; repeated at 8 a m, indicates no session for the day

Grades 1-8—2-2 sounded four times at 8 a m indicates no forenoon session; at 12.30 p m, no afternoon session

Grades 1-4—2-2 sounded twice at 8.15 a m indicates no forenoon session and at 12.45 p m, no afternoon session

PRIVATE SCHOOL

Miss Ryder's School for Girls, 208 Salem

TUFTS COLLEGE

President—Hermon Cary Bumpus

Post Office, Tufts College

Trustees—Austin B Fletcher, pres; William W McClench, vice pres; Edmund W Kellogg, sec; Arthur E Mason, treas; Edmund W Kellogg, asst treas; William H Reed, rec sec; John C Adams, Byron Groce, Hosea W Parker, Walter E Parker, William W Spaulding, Sumner Robinson, John W Hammond, J Frank Wellington, Arthur E Mason, Robert R Andrews, James A Jacobs, Rosewell H Lawrence, Arthur W Peirce, Charles N Barney, Austin B Fletcher, John A Cousens, Ira R Kent, William D T Trefry, William W McClench, Charles H Darling, Robert C Brown, Milton G Starrett, Walter H Belcher, Guy M Winslow, Hermon C Bumpus, Lloyd E White, Harold E Sweet, George A Harwood, Frank G Wren, Caroline S Davies, Gardner C Anthony, Lee S McCollester, Charles E Fay

CHURCHES

FIRST BAPTIST, Oakland street; Organized 1840—Rev _____, pastor; M M Holbrook, clerk; W F Cushing, treas; Louis Cummings, collector; Irving B Farnum, supt S S; Fred E Dunbar, sexton

SOUTH MEDFORD BAPTIST, Dexter street; Organized July 9 1897—Rev George C S MacKay, pastor; Miss Margaret Yeomano, clerk; R D Craft, treas; George L Newton, supt S S

WEST MEDFORD BAPTIST, Boston avenue corner Harvard avenue; Organized 1287—Rev Eben F Francis, pastor

SHILOH BAPTIST, 39 Lincoln street, W M; Organized April 30, 1897—J R Randolph, pastor

MYSTIC CONGREGATIONAL, Salem street near Medford square; Organized July 6, 1847; Reorganized August, 1875—Rev _____, pastor Charles E Miller, clerk; Joseph A Chapin, treas

UNION CONGREGATIONAL, Marion street; Organized 1887—Rev Hector L MacKinnon, pastor; William H Henderson, treas; Albert Carson, clerk; Wallace Campbell, supt S S

WEST MEDFORD CONGREGATIONAL CHURCH AND SOCIETY, High street corner Allston W M; Organized August 1872—Rev Henry F Smith, pastor; Winthrop F Butler, clerk; Joseph Weissbach, treas; George H Remele, supt Bible School

GRACE EPISCOPAL, High street near Powder House road, Organized 1848—Rev Dwight W Hadley, rector; Harry Highley, treas; Charles W Preston, clerk; Charles W Preston, supt S S; Blair Crosby, sexton

FIRST METHODIST EPISCOPAL, Otis street near Central avenue; Incorporated 1828; First church erected 1828—Rev Francis Taylor, pastor; Albert Rascoe, treas; Frederick F Hale, supt S S; Robert Blair, sexton

TRINITY METHODIST EPISCOPAL, Bowers street, corner Holton W M; Incorporated 1873—Rev Isiah F Lusk, pastor; Moses A Mann, rec steward; Charles E Lowe, treas; Wells C Warner, treas of trustees

MEDFORD HILLSIDE PEOPLES METHODIST EPISCOPAL, 16 Winthrop; Organized 1896—Rev John C Wingett, pastor; J E Emerson, clerk and janitor; Alfred P Sinclair, treas; Edgar Hale, supt S S

BETHANY METHODIST EPISCOPAL, Riverside corner Middlesex avenue W; Organized 1885—Rev Charles M Sherburne, pastor; C B Olmstead, clerk; Mary G Holbrook treas

UNION HOLINESS MISSION 40 Sherman W M

ST CLEMENTS CATHOLIC, Warner street—Rev Thomas F McCarthy, pastor; Rev Michael Callahan, asst pastor; Rev Daniel F Desmond, asst

ST JOHN'S METHODIST EPISCOPAL, Main near Windsor road—Rev Carl G Rader, rector; E P Crooker, supt S S; Joseph E Twombly, treas

ST JOSEPH CATHOLIC, High street—Rev Thomas L Flanagan, rector; Rev Joseph M Burke and Rev John J McMahon, asst; Edward J Gaffey, sexton

ST RAPHAEL CATHOLIC, High W M—Rev Charles F Glennon, pastor

FIRST PARISH (UNITARIAN), High corner Powder House road; Organized 1643, reorganized 1834—Rev Louis C Dethlefs, minister; E W Hayes, sec and treas

HILLSIDE UNIVERSALIST, Boston av M H; Organized 1896—Rev Otis F Alvord, pastor; Frederick W Sleeper, clerk; Prof Samuel C Earle

FIRST UNIVERSALIST, 29 Forest; Organized March 22, 1831—Rev Edward M Barney, pastor; Caroline C Barney, associate pator; Roswell B Lawrence, chairman trustees; Richard B Coolidge, clerk; William S Blanchard, treas; Orville W Smith, supt S S

FIRST CHURCH OF CHRIST (Scientist) of Medford, 11 Medford bldg, Medford square

MASONIC

MT HERMON LODGE, Chartered September 12, 1855—Kenneth Hutchins, W M; Lorenzo L Green, treasurer, G W Green, sec; regular meetings first Thursday evening of each month in Masonic hall

MYSTIC R A CHAPTER, Chartered January 25, 1864—James R Gibson, H P; Lorenzo L Green, treas; George W Green, sec; regular meetings second Thursday of each month at 18 Main

MEDFORD COUNCIL ROYAL AND SELECT MASTERS, Chartered December 8, 1869—Alwyne E Ritchie, T I M; Geo W Green, rec; Lorenzo L Green, treas; regular meetings third Thursday of each month in Masonic hall

ODD FELLOWS

HARMONY LODGE NO 68; Instituted April 13, 1845—Fred W Thorpe, rec sec; meet each Friday at Dyer Hall, 34 Salem

MOUNT VERNON LODGE, NO 186, West Medford; Incorporated Sept 4 1878—David L Taylor, N G; Mortimer E Wilber, rec sec; Frank A Oxnard, treas; meet every Wednesday evening in Odd Fellows' hall, 22 Harvard av

PURITY REBEKAH LODGE, NO 94; Organized 1891—meet second and fourth Tuesdays in Odd Fellows' hall

MYSTIC LODGE NO 7869—Loie E Rideout, N G; Wm H Cox, fin sec; A K Hooker, treas; meet first and third Tuesdays of each month at Women's Club House, Governors av

ANCIENT ORDER OF HIBERNIANS

DIVISION NO 4—meet first Tuesday and 3rd Sunday afternoon of each month at Spanish War Veterans hall, High street

A O U W

CRADOCK LODGE NO 139—Fred McDermott, M N; D M Pigott, rec; H L Guilderson, treas; meet second and fourth Tuesdays of each month in Dyer hall

WARREN LODGE NO 15; Instituted August 7, 1879; meet second and fourth Fridays of each month at Grand Army hall

B P O E

MEDFORD LODGE NO 915; Organized May 27, 1904; Ralph H Tasker, E R; John J Ward, sec; John F Reagan, treas; George H Jaynes, tyler; meet second and fourth Thursdays at Dyer hall, 22 Harvard av

DAUGHTERS OF AMERICAN REVOLUTION
SARAH BRADLEE-FULTON CHAPTER; Organized Dec 17, 1896—Regular meeting first Monday of each month from October to May inclusive at Royal House

GRAND ARMY OF THE REPUBLIC
 S C LAWRENCE POST, NO 66—George I Stokell, com; George D Killum, adjt; A A Samson, quartermaster; meet second and fourth Tuesdays of every month at Grand Army hall, 52 High

KNIGHTS OF COLUMBUS
 MEDFORD COUNCIL NO 141 — John H O'Brien, G K; James F Beatty, deputy grand knight; John R McLean, rec sec; John B Walsh, fin sec; Edward J Connors, treas; meet first and third Mondays at K of C hall, Medford bldg, High street, Medford square

KNIGHTS OF PYTHIAS
 MEDFORD LODGE NO 104—meet first and third Fridays of each month at Grand Army hall, High
LADIES CATHOLIC BENEVOLENT ASSOCIATION

ST JOSEPH'S BRANCH, NO 1303—Mrs Julia A Cronin, pres; Madeline Connor, rec; Mrs Katherine Haggerty, treas; Miss Katherine St Louis, fin sec; meet first and third Tuesdays of each month at Dyer hall, Medford sq

PYTHIAN SISTERS
 Organized March 15, 1905; meet at G A R hall, High

M C O F
 MYSTIC COURT NO 77—meet second and fourth Tuesdays of each month

MILITARY
 LAWRENCE LIGHT GUARD CO E, 5th REGT
 M V M, Armory High

STATE GUARD CO G,—Herbert F Dowell, capt; Gordon Willis, first lieut; Fred J Bryan, second lieut

PATRONS OF HUSBANDRY
 MEDFORD GRANGE NO 348—James A Cotting, M; Harry E Gifford, sec; Frank E Hubley, treas; meet first and third Wednesdays of each month at Dyer hall, 22 Harvard av

N E ORDER OF PROTECTION
 TRINITY LODGE NO 84—meet second and fourth Wednesday evenings of each month at G A R hall, 52 High

ORDER OF THE EASTERN STAR
 Meet first and third Tuesdays at Odd Fellows' hall 22 Harvard av

ROYAL ARCANUM
 CHARLES F LORING COUNCIL NO 1439; Instituted April 13, 1892—meet second and fourth Friday evenings of each month at Odd Fellows' hall, 22 Harvard av, W M

MEDFORD COUNCIL NO 94; Instituted May 31, 1878—Herbert L West, regent; Henry D Anshclim, sec; Leon P Munro, treas; meet first and third Mondays of each month at G A R hall, 52 High

SONS OF VETERANS

GENERAL S C LAWRENCE CAMP NO 54—Lewis A Webber, com; Carroll B Webb, sec; John J Lynch, treas; meet second and fourth Thursdays of each month at G A R hall, 52 High

DAUGHTERS OF VETERANS

SARAH E FULLER TENT NO 22—Meet first and third Tuesdays of each month at G A R hall, 52 High

S C LAWRENCE RELIEF CORP NO 5

Organized 1879—meet first and third Thursday of each month at G A R hall, 52 High

U O G C

BROOKS COMMANDERY NO 380—Meet first and third Monday evening of each month at Odd Fellows' hall

MEDFORD COMMANDRY NO 375—Meets first and third Fridays of each month at Odd Fellows hall

TEMPERANCE ORGANIZATIONS

WOMEN'S CHRISTIAN TEMPERANCE UNION;
Organized June 26, 1877—Miss C E Camp, pres; Miss C B Russell, sec; Mrs S E Perkins, treas; meet third Friday of each month at private residences

U S W V

CAROLINE R LAWRENCE AUX NO 32—Annie M Bryan, pres; Esther Jackson, sec; Mary E Mitchell, treas; meet second and fourth Fridays of each month at U S W V hall, 38 High

S C LAWRENCE, CAMP NO 30—M H Stewart, com; J W Lowe, adjt; R E Morton, quartermaster

CLUBS, ASSOCIATIONS, CORPORATIONS, ETC.

AMERICAN RADIO and RESEARCH CORP, Medford Hillside; John Axten, pres; Harold J Power, vice pres; treas and gen mgr; Havens Grant, sec

CITY HOME, off Winthrop opposite Brooks; Robert W Thorson, supt

BOY SCOUTS OF AMERICA, Local Committee—Kenneth Hutchins, chairman; Fred W Sleeper, sec; Willard Dalrymple, treas; meet third Thursday of each month

SARAH FULLER HOME, 9 Woburn, W M; Inc 1888—Oral School for Teaching the Young Deaf; annual meeting first Monday in June

GLENWOOD WORKS INC, Amaranth av

FELLSWAY HOME IMPROVEMENT ASSOCIATION, 505 Fulton

FELLSWAY RUBBER CO, 30 Locust; J F Eaton, pres; F P Gowing, treas

HILLSIDE CO-OPERATIVE BANK, 352 Boston av; Henry V Rowell, pres

HILLSIDE MEN'S CLUB, 58 Winthrop; Samuel L Conner, pres; George S Rawlings, sec; Charles A E Clark, treas; meet second Monday of each month from October to June

HOTEL SECURITY CHECKING CO, r 29 Royal; Arthur T Hicks, pres and mgr

LOCKE COAL CO, 77 Riverside av and 450 High, W M; Elmore E Locke, pres

MEDFORD BOARD OF TRADE, G A R Hall, Medford sq; meet second and fourth Wednesdays of each month

MEDFORD BOAT CLUB, Mystic Lake
MEDFORD BOY'S CLUB 26 High W M
MEDFORD CATHOLIC WOMEN'S CLUB— Miss
Katherine M Duane, pres; Alice Neilan, sec; Annie Drury,
treas

MEDFORD CLUB, Prospect park; Wm J Daly, pres;
Joseph H Wheeler, sec; Louis J Dodsworth, treas

MEDFORD COMMITTEE on PUBLIC SAFETY—
Irwin O Wright, chairman; James A Cotting, sec; Syl-
vester G Swett, treas; meet at call of chairman

MEDFORD CO-OPERATIVE BANK, Medford Trust
bldg, High street; Elisha G Peirce, treas

MEDFORD FIREMEN'S RELIEF ASS'N; Organ-
ized 1893; meet second Thursday in January at Central
Fire station, Main corner South

MEDFORD HILLSIDE MOTHERS CLUB—Mrs C
A E Clark, pres; Mrs P E Grant, sec; Mrs F H Piper,
treas; meet second Tuesday of each month at Hillside
Club House

MEDFORD HISTORICAL SOCIETY, 10 Governors
av; Organized April 22, 1896—Moses Whitcher Mann,
pres; Eliza M Gill, sec; George S T Fuller, cor sec and
treas; meet third Monday of each month

MEDFORD HOME FOR AGED MEN AND WO-
MEN, 203 High, W M; Mrs Sidney Gealson, pres; Joseph
A Chapin, treas

MEDFORD ICE CO, 35 Swan; Wallace J Wood, pres

MEDFORD SAVINGS BANK, 29 High; Incorporated
February 26, 1869—George O Foster, pres; Charles B
Buss, treas

MEDFORD TRUST CO, 25 High; Edwin T McKnight,
pres; Charles H Barnes, treas

MEDFORD UNIT of the WOMEN'S COMMITTEE
for the COUNCIL of NATIONAL DEFENSE—Laura
P Patten, chairman; Miss Cecillie M McCarthy, sec and
treas; meet at call of president

MEDFORD VISITING NURSES' ASS'N, 14 Salem;
Dr Lincoln F Sise, pres; Helen Buss, sec; Mrs Kenneth
Hutchins, treas; meet first Monday of each month

MEDFORD WOMEN'S CLUB, Governors av

MEDFORD WOOLEN MFG CO, 30 Ship av; Tracy
S Lewis, pres

MEDFORD YACHT CLUB, 121 Riverside av

MILES W CO, 89 Riverside av; William C Miles, pres;
Henry B P Betts, sec

PAINTERS' LABOR UNION NO 605, 28 Main

PALEFACE GUN CLUB, near Wellington station

POLICE RELIEF ASS'N; Organized 1889—Emery
D Holmes, pres; William H Cowing, sec; Michael Cal-
lahan, treas; Annual meeting second Monday in May

ROYALL HOUSE ASS'N—Dr Charles M Green, pres;
Helen T Wild, cor sec; Lorenzo L Green, treas; annual
meeting second Monday in April

STANDARD DYEWOOD & EXTRACT CO, 40 Lo-
cust—A B Partelow, pres; H V Partelow, treas; A E
Partelow, sec

STONE-TIMLOW & CO, INC; 188 Boston av W M—
Albert H Stone, pres; Ernest L Adams, vice pres

TEEL MFG CO; Main and Mystic av—Howard R Teel,
pres; Philip J Teel, treas; Alden W Teel, agent

VETERAN ASS'N OF THE LAWRENCE LIGHT GUARDS, 90 High; Charles M Green, pres; Charles B Dunham, sec; Ernest B Moore, treas; meet third Tuesday in October

WELLINGTON IMPROVEMENT ASS'N, Middlesex av near Fourth W

WELLMAN COMPANY, 58 Swan; Organized 1888—Capital, \$80,000; H P Ballard, pres; E T McKnight, sec; W E Piper, treas

WEST MEDFORD WOMEN'S CLUB—Josephine D Peirce, pres; Cora F Bradford, rec sec; Clare A Shuman, treas; meet first and third Mondays at Club Hall, Odd Fellows' bldg

POST OFFICES

Medford, 17 Riverside avenue

William M Norton, supt; I B Farnum, asst supt; John J Ward, Benjamin Witherell, W J Carroll, William H Hourihan, Edward F Gorman and James H Carleton, clerks; Michael J Healey, Arthur G Upston, Arthur B Redding, Alger R Brooks, Daniel W Cronin, Edward J Connors, Robert J McGuine, William R Keyou, Joseph E Dennis, Horace U Tucker, Patrick T Bernard, John J Crowley, Almon L Richardson, Charles H Paine, Richard F Johnson, Francis B Howland, John F Hasson, William W Jaymes, John J Dwyer, William H Haggerty, John C Stockbridge, Charles J King, James McEachern and John F Doherty, carriers

Mails open at 7.30, 8.30 and 11.00 a m; 12.45, 2.15, 3.10, 5.00, 5.30, 7.30 p m Mails close 12.00, 7.00, 8.00 a m; 12.30, 4.00, 5.30, 8.40 p m

Money order and register business transacted week days from 7.00 a m to 8.00 p m; and holidays 7 to 10 a m

NUMBERED STATIONS

Station 129, 216 Middlesex av; David W Lufkin, clerk in charge

Station 132, 348a Salem; James E McKeon, clerk in charge

Station 193, 393 Main; Moses Emery, clerk in charge

Tufts College, 474 Boston av; W H Coffey, supt Helen Cassidy, clerk; J Francis W Ames, Patrick Bresnahan and Thomas H Sharkey, carriers; Arrive 7.00 a m, 11.30, 1.30, 4.00 and 6.30 p m; Depart 8.30, 11.40 a m, 3.10, 4.50, 6.30 p m; Money orders issued and paid

Office hours, 7.00 a m to 7.15 p m; Sundays closed; Holidays, 7.00 a m to 10.00 a m

West Medford Branch, Boston P O, 448a High W M; Ida L Hayes, supt; Alfred H Wyatt and *Joseph Kenna, clerks; Warren E Wescott, Harlan H Hanson, Eugene M Creeden, Charles T Kenney and *Ray B Johnson, letter carriers. Mails arrive 6.17, 10.25 a m; 12.40, 2.18, 4.27 and 6.48 p m; Depart 8.10, 11.30 a m, 1.08, 5.06, 7.12 p m. Medford mails arrive 10.18 a m, Depart 10.33, 2.22 p m

Office hours 6.30 a m to 8.00 p m

Collections at 6.45 a m, Mondays only; 6.30, 9.30 p m and on all delivery trips

Street letter boxes collected at 6.00 p m; Sundays, holidays 8.00 a m, 8.30 p m

Money order business from 6.30 a m to 8 p m

RATES OF POSTAGE DOMESTIC AND FOREIGN

First class—Letters and all matter sealed so that it cannot be examined without breaking the seal. Postage 2 cents per ounce or fraction for United States (including Hawaii, Porto Rico, Guam, Philippine Archipelago, Tutuila and Canal Zone) Mexico, Canada, Cuba and Republic of Panama, also Shanghai. At least one rate (2 cents) must be prepaid to insure forwarding except to Cuba and Republic of Panama. Postal cards, United States, Cuba, Republic of Panama, Mexico and Canada, 1 cent. (War tax additional as to constitutional laws of government)

Letters and postal cards are forwarded from one postoffice to another without additional postage. Other matter only on prepayment of additional postage.

The use of hand stamps for personal communications, as stamping a receipt or credit on a bill of accounts; price lists with prices in writing, and all matter produced by typewriting constitutes first class matter.

On Postal Cards the left third and on "Post Cards" the left half of the address side as well as the back may be written or printed on, and very thin sheets of paper may be attached to same if they completely adhere thereto.

Second Class—Newspapers and periodicals issued as frequently as four times a year with a legitimate list of subscribers. Postage to other than subscribers, 1 cent for each four ounces.

Third class—Books (printed), circulars, labels, photographs, proof sheets, corrected proof sheets and M S copy accompanying the same, blank checks, drafts, insurance policies and other legal papers, handbills, posters, and all matter of the same general character. Postage 1 cent, for each two ounces or fraction; full prepayment of postage compulsory. Seeds, cuttings, roots, bulbs, etc., may be forwarded in the mails for the U. S. with postage prepaid at third class rate, but matter of this nature for Canada must be prepaid at fourth class rate. Date of issue, name of addressee and name of sender may be written on a circular or typographical errors corrected without subjecting it to letter postage. Reproduction from Hectograph, Papyrograph, Electric Pen or other similar process may be sent as third class if mailed at postoffice and in lots of not less than 20 identical copies. The limit of weight, 4 pounds, except single vol-

umes of books to which there is no limit of weight.

Fourth class — "Parcel Post" — Farm and factory products, patterns, address tags, bill heads, letter heads, playing cards, blotting paper unprinted, merchandise, metals, and all other matter not included in the first, second and third classes. Postage 1 cent for each ounce or fraction on parcels weighing 4 ounces or less; on parcels weighing more than 4 ounces the weight is by the pound and varies according to the weight and the distance to be conveyed. Parcel post stamps must be used in either case. Full prepayment compulsory. The limit of weight is 11 pounds. Limit of size 72 inches in length and girth combined. Tags or labels may be attached, marked or numbered for the purpose of description. Parcels must bear the name and address of the sender preceded by the word "from."

All mail matter of the third and fourth classes should be securely wrapped but admit of easy inspection. When matter of a lower class is enclosed with matter of a higher class, the whole package is subject to postage at the higher rate.

Liquids (not vinous, spirituous, ardent or malt) and oils, not exceeding 12 ounces liquid measure, salves, ointments, and articles easily liquefiable and not liable to explode or ignite spontaneously or by shock or jar; also ink-powder, pepper and wooden or papier-machier block or other powder not explosive or poisonous may be forwarded in the Domestic mails when put up in glass bottles or vials strong enough to stand the shock of handling enclosed in a metal tube, not less than three-sixteenths of an inch thick, impervious to liquids, including oils, lined with a cushion of some absorbent material and fastened with a cover so adjusted to make the block or tube watertight or in tin or metal tubes fastened with a lid and placed securely in a wooden block or tube, or tube open only on one end, of same thickness and strength as above. On all such packages the sender may write or print his name and address preceded by the word "From" and also the name of the article enclosed.

Unmailable—All packages containing poisons, explosives, substances exhaling bad odor, liquors (vinous, spirituous, ardent or malt), obscene matter of any description, dunning notices on postal cards, and all articles which from their nature are liable to damage the mails or any person handling them.

Canada—All packages of merchandise not exceeding 4 lbs. 6 oz. weight addressed to Canada, if presented for mailing in such form as to be capable of easy inspection, can be forwarded in the mails to the office of address if postage is fully prepaid at the rate applicable to the same in the Domestic mails. Sealed packages, other than letters in their usual and ordinary form, are not allowed to be despatched to Canada, even if postage is prepaid thereon at full letter rates.

Mexico—Matter addressed to Mexico is subject to same rules and conditions as if it were addressed for delivery in the United States, except that articles of merchandise not sent as bona fide trade samples, should be sent by parcels post. Sealed packages other than letters in their usual and ordinary form are not allowed to be despatched to Mexico even if postage is prepaid thereon at full letter rates.

Commercial papers for Canada and Mexico, 5 cents for first 10 oz. or less and 1 cent each additional 2 oz. or less. Limit of weight 4 pounds, 6 oz. and must be unsealed.

Special Delivery—A Special Stamp of the face value of 10 cents attached to an article of mailable matter, in addition to the lawful postage of such article, entitles it to immediate delivery within the carrier delivery limit of any Free Delivery Post Office and within one mile of any other Post Office in the United States. The law permits the delivery by mail of letters bearing only the Special Delivery Stamp, but the ordinary postage due will be collected of the addressee on delivery. Letters from foreign countries bearing United States Special Delivery Stamps are entitled to Special Delivery. If Special Delivery fee is paid by means of ordinary postage stamps, articles must be marked "Special Delivery."

The hours within which Special Delivery shall be made in Free Delivery Post Offices, are from 7 a m to 11 p m, unless in special cases otherwise ordered by the Postmaster General. At other post offices the hours are at least from 7 a m to 7 p m and to the arrival of the last mail, not later than 9 o'clock p m.

All letters containing money or valuable articles should be registered to insure their safe delivery. The fee for registration is ten (10) cents additional to regular postage.

Domestic Money Orders—Not exceeding \$2.50, 3 cents; exceeding \$2.50 and not exceeding \$5, 5 cents; exceeding \$5 and not exceeding \$10, 8 cents; exceeding \$10 and not exceeding \$20, 10 cents; exceeding \$20 and

not exceeding \$30, 12 cents; exceeding \$30 and not exceeding \$40, 15 cents; exceeding \$40 and not exceeding 50, 18 cents; exceeding \$50 and not exceeding \$60, 20 cents; exceeding \$60 and not exceeding \$75, 25 cents; exceeding \$75 and not exceeding \$100, 30 cents.

Orders payable in Antigua, Bahama Islands, Barbadoes, Bermuda, British Guiana, British Honduras, Canada, Canal Zone, Cuba, Domenica, Grenada, Jamaica, Martinique, Mexico, Montserra, Nevis, Newfoundland, Philippine Islands, St Kitts, St Lucia, St Vincent, Trinidad and Virgin Islands, are domestic and the fees are the same as for domestic money orders.

International Money Orders—The fees for international money orders payable in Apia, Austria, Belgium, Bolivia, Cape Colony, Costa Rica, Denmark, Egypt, Germany, Great Britain, Honduras, Hong Kong, Hungary, Italy, Japan, Liberia, Luxemburg, New South Wales, New Zealand, Orange River Colony, Peru, Portugal, Queensland, Russia, Salvador, South Australia, Switzerland, Tasmania, the Transvaal, Uruguay and Victoria, are as follows: 1 cent to \$2.50, 10 cents; \$2.51 to \$5.00, 15 cents; \$5.01 to \$7.50, 20 cents; \$7.51 to \$10.00, 25 cents; \$10.01 to 15.00, 30 cents; \$15.01 to \$20.00, 35 cents; \$20.01 to \$30.00, 40 cents; \$30.01 to \$40.00, 45 cents; \$40.01 to \$50.00, 50 cents; \$50.01 to \$60.00, 60 cents; \$60.01 to \$70.00, 70 cents; \$70.01 to \$80.00, 80 cents; \$80.01 to \$90.00, 90 cents; \$ 90.01 to \$100.00, \$1.00.

The fees for international money orders payable in Chili, France, Algeria and Tunis, Greece, Netherlands, Norway and Sweden, will be as follows: 1 cent to \$10.00, 10 cents; \$10.01 to \$20.00, 20 cents; \$20.01 to \$30.00, 30 cents; \$30.01 to \$40.00, 40 cents; \$40.01 to \$50.00, 50 cents; \$50.01 to \$60.00, 60 cents; \$60.01 to \$70.00, 70 cents; \$70.01 to \$80.00, 80 cents; \$80.01 to \$90.00, 90 cents; \$90.01 to \$100.00, \$1.00.

Foreign—Canada, Mexico, Porto Rico, The Philippines, Hawaii, Guam, Tutuila, Shanghai, China, Cuba, Canal Zone, and Republic of Panama, not included. Rates of postage for letters, 5 cents per ounce or less and 3 cents for each additional ounce or fraction; Great Britain, Ireland and Newfoundland, 2 cents per ounce or fraction; Germany, 5 cents for first ounce or less and 3 cents for each additional ounce or fraction, if for forwarding via England or France; two cents per ounce or fraction if forwarded by direct sea conveyances;

printed matter, 1 cent per 2 oz. or fraction; size of package limited to 18 inch cube, or in form of a roll 30 inches long by 4 inches in diameter; limit of weight, 4 pounds, 6 ounces. Commercial papers (Canada and Mexico included) 5 cents for 10 ounces or fraction and 1 cent for every additional 2 ounces; weight of package missable bona fide trade samples of merchandise, 2 cents for first 4 ounces or less and 1 cent for each additional 2 ounces or fraction thereof; limit of weight is 12 ounces; limit of length is 12 inches; breadth 8 inches; depth 4 inches.

Postal cards 2 cents; postal cards with paid answer, 4 cents.

Registry fee, 10 cents.

PARCELS POST

Parcels may be sent by mail accompanied by a Customs Declaration to the following countries:

Australia, Austria, and certain Austrian post offices in Turkey, Bahamas, Belgium, Bolivia, Barbadoes, Brazil, Caicos Islands, Chili, Colombia (U S of), Costa Rica, Curacao, Danish West Indies, Germany, and German P O's in Africa and China, British Guiana, Dutch Guiana, Guatemala, Haiti, Honduras (British and Republic of), Hungary, Hong Kong, Jamaica, Japan, Leeward Islands, Mexico, Nicaragua, Newfoundland, New Zealand, Norway, Panama, Sweden, Salvador, San Domingo, Bermuda Ecuador, Turks Island, Trinidad, Tobago, United Kingdom of Great Britain and Ireland, Venezuela, Windward Islands, Peru, Denmark, France, Italy, and Italian P O' in Africa and Turkey, Uruguay, Netherlands, China, (parts of) and Korea (via Japan).

Rate for one pound or less and each additional pound or fraction 12 cents.

An additional charge of 5 cents or its equivalent is made on the delivery of each package by parcels post from Austria, British Guiana, Bermuda,

Brazil, Curacao, Ecuador, the Windward Islands, Newfoundland, Trinidad, Chili, Germany, Guatemala, Hungary, Mexico, Nicaragua, New Zealand, Venezuela, Bolivia, Haiti, Hong Kong, Japan, Dutch Guiana, Norway, Sweden, Belgium, France, Italy, Panama, Netherlands, Uruguay, Honduras (Republic of), Great Britain, Ireland, Australia, Denmark and Peru.

From Danish W I, there is a maximum charge of 10 cents, and from other parcels post countries the delivery charge is 1 cent for each 4 ounces or fraction thereof, minimum limited to 4 pounds, 6 ounces.

Limit of weight is eleven pounds except to certain places in Mexico, to which it is 4 pounds, 6 ounces.

Limit of size is 3 ft. 6 in. long and 6 ft. length and girth combined, except to U S of Colombia, and Mexico, to which the limit of length is 2 ft. and girth 4 ft.

Value limited for Ecuador to \$50.

Value limited for Japan and parts of China, via Japan, to \$80.

Any person wishing to withdraw a letter after having mailed it should make immediate application to the postmaster and in case the letter has not been forwarded, it will be returned, if the letter has been forwarded, he can request the postmaster to take up the matter of return through the second assistant P M General (Division of Foreign Mails) Washington, D. C., the owner of the letter paying charges incurred. Great Britain and the British Colonies (except the Union of South Africa, Southern Rhodesia, Antigna, Bahamas, Barbadoes, Ceylon, Gold Coast, British Guiana, Jamaica, Zanzibar and the Australasian Colonies) including Canada and British India; also Haiti, the Dominican Republic, Colombia and the French Establishments in Oceanica do not allow senders of articles to withdraw them from the mails or change their address.

**JUSTICES OF THE PEACE AND *NOTARIES
PUBLIC**

- *Abbott Prentice W
- *Alvino Gaetano
- *Bailey William E
- *Barnard Wilbur E
- *Barnes Charles H
- *Barnes Warren H
Barney Edward M
- *Barrows Fred S
- *Beals George G
Bears Frank H
- *Beebe Benjamin F
- Betts Henry B P
- Bigelow Edward T
- *Bishop Herbert E
- *Blakely E Earle
- *Blanchard John H
Blodgett Harry E
- *Brewer Clifford M
- *Brooks Lawrence G
- *Brown Edward
- *Brown Malcolm W
Buss Charles B
Butler George W
- *Cahalan J Frank
- *Carboneau Alfred S J
- *Carr Fred P
- *Cary William A
Cass John W
- *Catharin Norman R
- *Coates Frank I
Cobb Edgar W
Conway Frederick L
- *Coolidge Richard B
- *Cotting James A
- *Couch William H Jr
- *Craigie Frank L
- *Crockwell George A
- *Crosby William M
Cushing Fred L
- *Cushing Walter F
- *Cutler Howard E
- *Dalrymple Willard
- *Daly Charles T
- *Davenport Arthur R
- *Day Auburn J
- *Dennis Alonza G
Desmond Philip G
Dickson Walter W
- *Donahue Joseph J
Drake Martin W
Driscoll James J Jr
- *Edmonds Benedict S
- *Elder Edward E
- *Emery Moses
- *Fay Wilton B
- *Fifield Winslow W
- *Fitzgerald John J
- *Foque Arthur M
Forrest Samuel W
- *Fosdick Frederick W
Foster George O
Franklin William S
Gleason Charles C
- *Goodrich Luther G
Goodwin Ellsworth E
Goodwin James O
- *Gordon Lysson
- *Gorman John P
- *Gorton Chauncey B
- *Haines Benjamin F
- *Hall Isaac S
- *Hallowell James M
- *Hamlin Edward M
Hanlon Daniel J
Harden Guy L
Hart William P
Harvey David R
Hayes Edward W
- *Helb Edward
Highley Harry
Hodgdon Ernest M
Irwin Eugene F
- *Jackman George P
- *Jackson Archibald L
- *Jackson John P Jr
- *Johnston James G
Jordan John N
- *Lattimer Benjamin H
- *Launie Joseph J
Lawrence Daniel W
Lawrence Roswell B
- *Lawrence William B
Leahy William F
- *Leary John J
- *Lippman William
Loomis Charles H
- *Lyon James E
- *MacDougal Harry S
Macy William F
- *Mansfield Wilber F
- *Marden Wendell H
Marston G Lester
Mason Frank L
McCormack William F
- *McGowan Frederick W
- *McIntyre Warren S
- *McKnight Edwin T
McKone Wendell P

*Moore Ernest B
 *Morrison James H
 *Mueller Gustave A
 *Nottage Winthrop I
 O'Hara James V
 Orpin Robert C
 Ormsby Robert S
 *Parry Albert J M
 Peirce Harrie W
 Perry Harold A
 *Philips Fred M Jr
 *Pierce Elisha G
 *Pierce J Everett
 *Philerantz William H
 *Pistorino Joseph
 *Randall George H
 *Reddy Charles M
 Rice Charles S
 *Ritchie Percival E
 Rockwell John W
 *Rorke John W
 *Rollins Frank E
 *Rowell Guy C
 *Sanders Harry
 Saville Frank E
 Scott George C
 *Sheehy Frank E

*Shepard Eugene E
 *Sias George W
 *Sleeper Fred W
 *Smith Newton C
 *Smith Orvil W
 Soderlund Nils J
 Stevens Edwin E
 *Sullivan John G
 *Taylor Nelson
 *Terry Charles D
 *Thomas James G
 Thompson Benjamin
 *Thurber Selah H
 *Tucker Frederick A
 *Twing Edmund F Jr
 *Volpe Frank G
 Wade John F
 *Ward John J
 Waugh William L
 Weeks Walter I
 *Wellington George A
 *White William F
 Wiggin Joseph
 *Wilber Nahum E
 *Winslow Charles A
 Wright Harry

SPECIAL COMMISSIONER

Betts Henry B P

Corrugated Paper Products

THE WARNER & CHILDS CO.

15 Winchester Street

MEDFORD

TELEPHONE CONNECTION



F. H. PIPER
BUILDING
CONTRACTOR

312 BOSTON AVENUE
Medford Hillside

The Alpine Press

Book and Commercial

PRINTERS

32 Oliver St. :: Boston, Mass.

