



MEDFORD HISTORICAL SOCIETY AND MUSEUM

10 Governors Avenue, Medford, MA 02155

www.medfordhistorical.org

1916 MEDFORD DIRECTORY

OF THE
INHABITANTS, BUSINESS FIRMS,
INSTITUTIONS,
MANUFACTURING ESTABLISHMENTS,
SOCIETIES,
WITH STREETS, MAP, ETC.

This digital reproduction is made available for research purposes and is not to be distributed or sold without the express written permission of the Medford Historical Society and Museum.

The original copy of this document is owned and part of the collection of the Medford Historical Society and Museum. The digital reproduction of this document is owned by the Medford Historical Society and Museum, with all rights reserved.

Digital Image Copyright © 2023 by the Medford Historical Society and Museum.

If this document is found to be useful and helpful for your research, please consider making a tax-deductible donation to or becoming a member of the [Medford Historical Society and Museum](http://www.medfordhistorical.org).

Sinclair Hardware Co.

Hardware, Paints, Oils, Kitchen Furnishings
MEDFORD SQUARE Telephone

ALWAYS RELIABLE

AUTO DELIVERY

CALDWELL FURNITURE CO.

CASH IF YOU HAVE IT

CREDIT

IF YOU WANT IT

130-134 PLEASANT ST.

MALDEN

Telephones 2640-2641

J. N. COWIN & CO.

DEALERS IN

COAL, WOOD, HAY, STRAW and GRAIN
WOOD SAWED AND SPLIT TO ORDER

Telephone Connection

59 Riverside Ave.,

Medford, Mass.

SOMERVILLE COAL CO.

W. G. CUMMINGS, Treas.

Wharf, 593 Mystic Avenue,

Phone 1400 Somerville

City Office, 302 Broadway,

Somerville



The Store of Personal Service
And Satisfied Customers

"HOME FURNISHINGS"

FREDERICK J. CALDWELL

VICTROLAS and RECORDS

DAVIS SQUARE,

WEST SOMERVILLE

Boston Safe Deposit and Trust Co.

100 FRANKLIN ST., BOSTON

Accounts Solicited

Interest Paid

Safe Deposit Boxes For Rent

Capital \$1,000,000

Surplus \$2,000,000

W. K. PHEENEY & CO.

ROOFING AND REPAIRING OF ALL KINDS
401 Main St., Malden Sq. Tel 1160 and 682
Malden

TRUST SAVINGS DEPARTMENT
COMPANY \$1 to start 4% since 1907
MAULDEN VAULTS
Boxes \$5 a Year

JORDAN LUMBER CO.
240-274 Eastern Ave., Malden, Mass.
TELEPHONES 774 and 775

CHARLES H. TINKHAM

The Old Gibbs Stand Established 1847

JEWELER, OPTICIAN and STATIONERWatches, Clocks, Jewelry, Silverware
Stationery, Kodaks, Films, Photographic GoodsRepairing in all Branches done Promptly and Carefully
Developing and Printing

8 MAIN STREET,

MEDFORD SQUARE

PAGE and CURTINHARDWARE and KITCHEN
FURNISHINGS, RANGES,
FURNACES, HOT WATER
and STEAM HEATERS,
PLUMBING, HEATING, GAS
FITTING and TIN ROOFING

TELEPHONE 81

42-48 High Street

Medford, Mass.

WELCH'S EXPRESSMEDFORD, W. MEDFORD, SOUTH MEDFORD, TUFTS
COLLEGE AND WELLINGTON

THREE TRIPS DAILY 12, 3 and 5.30

"WE DELIVER THE GOODS"**BOSTON OFFICES**16 Union St. 15 Merchants Row 89 Broad St.
130 Bedford Street 77 Kingston St. 36 Merchants Row 32 Court Sq.
MEDFORD OFFICE, 9 Playstead Row, W. Medford Telephone 484-W

NIGHT PHONE, ARLINGTON 98

Sargent & Ham Company

Carriages and Automobiles

Bodies of Every Description Built to Order for
Any Style Chassis

Prices from \$25 to \$2000

Alterations, Remodeling, Upholstering,
Painting and Varnishing

Tops, Wind Shields, Trunk Racks, Slip
Covers and Envelopes.

We make a specialty of making and repair-
ing auto and truck springs.

All spring work is tempered in oil and
guaranteed.

Estimates cheerfully furnished for any
kind of work.

Prices as low as possible consistent with
best materials and workmanship.

Sargent & Ham Company

26 to 30 Bowker Street

Boston

MEDFORD TRUST COMPANY

MEDFORD, MASSACHUSETTS

CAPITAL	-	-	-	\$100,000
SURPLUS	-	-	-	\$45,000

EDWIN T. McKNIGHT, President
CHARLES H. BARNES, Treasurer

ERNEST B. MOORE, Vice President
LEWIS H. LOVERING, Vice President

SAVINGS DEPARTMENT

Interest begins the last day of each month. 4% Interest Always Paid.

COMMERCIAL DEPARTMENT

Checking Accounts Receive Careful Attention. No
Collection Charge to Customers on Checks Drawn on
Any Bank in the United States.

SAFE DEPOSIT BOXES \$5 AND UPWARDS PER YEAR

Storage Vault in Basement for Trunks, Boxes, Etc.
All Protected by Bankers Electric Protective System

Hours: 8 A. M. to 3 P. M. Saturdays: 8 A. M. to 12 M., 7 to 9 P. M.

MALDEN SAVINGS BANK

48 Pleasant Street, - - - Malden, Mass.

BANK HOURS—8.30 A. M. to 1 P. M. Also
Saturday evenings for deposits 7.00 to 8.30 P. M.
QUARTER DAYS—Second Wednesday of Jan-
uary, April, July and October.

DIVIDEND DAYS—Second Wednesday of
April and October.

MALDEN CO-OPERATIVE BANK

48 PLEASANT STREET

Assets, November 1st, \$1,242,652.19

Regular Meeting on the Second Monday Evening of Each Month

HOURS: 8.30 to 12.30 daily

Saturday 8.30 to 12

Second Monday and the Saturday evening previous 7 to 9

Lyman H. Richards, President

John M. Corbett, Clerk and Treasurer

W. J. WOOD, Pres.

J. E. KIMBALL, Treas.

MEDFORD ICE COMPANY
PURE ICE

Right Prices

Our Service the Best

We Solicit Patronage and Guarantee Satisfaction

Office and Stable

35 SWAN STREET

Telephone 360

Wellman Company

**ENGINEERS AND
MACHINISTS**

Special Attention paid to fine Automobile Repairs

C A S T I R O N B R A Z I N G

Telephone 69 Medford

58 SWAN STREET,

MEDFORD

J. E. McCUSKER

L. P. BRESNAHAN

M^CCUSKER & BRESNAHAN

Plumbers, Steam and Gas
Fitters, Sheet Metal Workers

VENTILATORS AND SKYLIGHTS, FURNACES, STOVES AND RANGES
REPAIRED, METAL ROOFS AND CORNICES, JOBBING OF ALL KINDS
29 CURTIS STREET Telephone Conn. MEDFORD

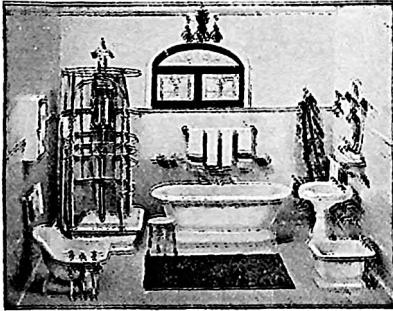

J. A. DURELL

Hardware Plumbing

Stoves, Furnaces, Refrigerators
Drain Pipe, Steam and Hot
Water Heaters. Paints, Oils
and Glass. : : :

Telephones

309 BROADWAY, WINTER HILL,
SOMERVILLE

P. H. BYRON & SON

CONTRACTOR

GRANOLITHIC WALKS AND STEPS

43 Sharon Street, West Medford

REAL ESTATE FOR SALE AND TO LET

Estimates Furnished for Building Streets, Lawns, Cellars and
Granolithic Walks. Grading a Specialty

STONE, SAND, LOAM AND GRAVEL ALWAYS ON HAND

L. G. BROWN

Plumbing, Heating, Furnace and Stove Work
Gas Fitting and Sheet Metal Worker

99 Washington Street

Medford, Mass.

NEAR PARK STREET STATION

Telephone Connection

Residence 39 Fourth Street

WELLINGTON, MASS.

CRADOCK GARAGE

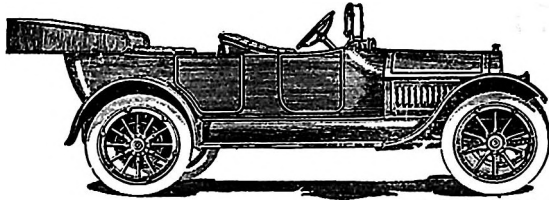

RENTING AND REPAIRING
49 MAIN STREET R. M. Lloy, Proprietor Tel. 21237 MEDFORD, MASS.

TEEL MFG. CO.

OVERLAND
CADILLAC

HUDSON
FORD

4 MYSTIC AVE.

TEL. 960

MEDFORD

F. A. DUTTON MOTOR CO., Inc.

New England Distributors of

HIGH GRADE MOTOR CARS

Tel. Somerville 1089

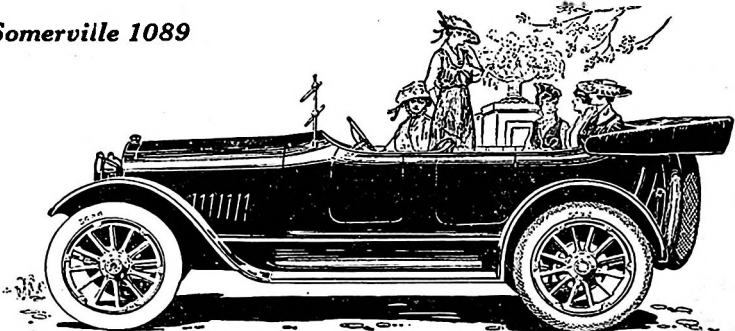

Always Open

Light Six \$1095 Complete

All Makes of Used Cars at Bargain Prices

BALL SQ., W. SOMERVILLE

SAVAGE'S EXPRESS CO.
WEST MEDFORD & BOSTON EXPRESS

General Express Business. Special Attention given
 to Baggage and Trunks from Depots and Boats

Boston Offices, 105 Arch St., 15 Devonshire St., 71 Kingston St.
CHECKS GIVEN FOR BAGGAGE

Leave West Medford at 8.30 and 12.00 A. M.

STORAGE J. WESLEY SAVAGE, Prop.

59 SHARON STREET

WEST MEDFORD

AUDITS

INVESTIGATIONS

SYSTEMS

COSTS

EVERETT E. TARBOX
PUBLIC ACCOUNTANT and AUDITOR

MUNICIPAL ACCOUNTING A SPECIALTY

9 STOUGHTON ST., TUFTS' COLLEGE, MASSACHUSETTS

BOSTON OFFICE, Rm. 606, BARRISTERS HALL, PEMBERTON SQUARE

TELEPHONE MEDFORD 1695-W

FOR HOUSES OR LAND

AT

WEST MEDFORD

WRITE, TELEPHONE OR CALL ON

WILLIAM F. MACY

**REAL ESTATE &
 INSURANCE**

JUSTICE OF THE PEACE

1151 Old South Building,

Boston, Mass.

TELEPHONES:

Medford 21222

Main 6616



APPRAISER

All Kinds of

INSURANCE

J. E. OBER & SON

DEALERS IN

FINE TEAS and GROCERIES

Hardware and Agricultural Implements, Hay, Straw, Flour and Grain
Cement and Drain Pipe, Wood and Coal, Paints and Painters' Supplies

INSURANCE OF ALL KINDS

TELEPHONE CONNECTION

492 HIGH STREET - - WEST MEDFORD

MILK - CREAM - BUTTER

At Retail and at Wholesale

D. WHITING & SONS

Telephone 1100 Charlestown

570 RUTHERFORD AVENUE

BOSTON

N. A. JOHNSON

STAPLE AND FINE GROCERIES AND PROVISIONS

Flour at the Lowest Prices. Finest Line of Coffees

PARK AND WASHINGTON STS., MEDFORD, MASS.

W. YERXA

G. H. BLANCHARD

YERXA & YERXA

CHOICE FAMILY GROCERIES

TELEPHONE

MEDFORD SQUARE

MEDFORD

A. W. WELCH

27 PRESCOTT STREET, W. MEDFORD

Telephone Medford 391-M

FURNITURE
MOVED BY 3
TON AUTO
TRUCK

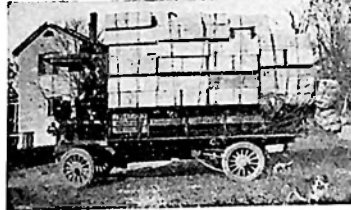

LONG & SHORT
DISTANCES

Storage for Furniture, Pianos, Etc.

Furniture Packed and Crated

W. R. ANDERSON

S. E. ANDERSON

ANDERSON & ANDERSON**PLUMBERS and SHEET METAL WORKERS**

Stoves, Furnaces, Tin and Slate Roofing
Full Line of Garden Tools
All Orders by Mail Promptly Attended to

Telephone Connection

342 SALEM STREET

MEDFORD, MASS.

A. C. GREEN

Medford Hillside, Tufts College and
Boston Express

FURNITURE AND PIANO MOVING

Tel. Connection

89 WINTHROP ST.

BOSTON OFFICES: 103 Central St. 18 B Nashua St.

**MY MILK SERVICE IS SECOND
TO NONE**

My Milk Comes From My Own Dairies
WE SPECIALIZE ON BABIES' MILK
WRITE, CALL OR PHONE YOUR ORDER NOW

FRANCIS S. CUMMINGS

534 BOSTON AVE.

WEST SOMERVILLE

Tel. Som. 2990

BETTINSON-HARRIS LAUNDRY COMPANY

ALL KINDS OF LAUNDRY WORK DONE IN
THE BEST POSSIBLE MANNER

LACE CURTAINS AND BLANKETS OUR SPECIALTY

Collections at Medford Tuesday and Saturday

Telephone 117

35 Dartmouth Street, Malden

Telephone, Medford 369

Lettering a Specialty

TUTTEN BROTHERS

GRANITE AND MARBLE DEALERS

MONUMENTS

OFFICE AND WORKS

CANAL STREET

WEST MEDFORD

GEORGE H. BEAN

CUT FLOWERS and BEDDING PLANTS

FUNERAL DESIGNS

Telephone 246-W

242 High Street, Medford, Mass.

Moore's
NON-LEAKABLE
FOUNTAIN PEN

A Good Fountain Pen
should write when you want it to write and when not in use should not leak or be a source of annoyance.

A Moore's measures up to this standard
For sale by dealers everywhere

American Fountain Pen Co.
Adams, Cushing & Foster, Inc.
169 DEVONSHIRE STREET
BOSTON, MASS.

THE HIGHLAND COAL CO.

DEALERS IN

COAL AND WOODLime, Cement and Masons' Supplies
TELEPHONE CONNECTIONS94 HARVARD STREET
S. MEDFORD367 HIGHLAND AVENUE
W. SOMERVILLE**WELLINGTON-WILD COAL CO.****COAL***FOR DOMESTIC AND STEAM USES*

GENERAL OFFICE:

114 WATER STREET, BOSTON

WHARVES:

30 BRIDGE STREET
Corner Commercial Ave.
CAMBRIDGE149 MEDFORD STREET
and
34 WARREN AVE.
CHARLESTOWN**WM. A. SHEPHERD, ROOFING**SLATE, TIN, COPPER, TAR AND GRAVEL
AND

ASPHALT ROOFING, SKYLIGHTS, GUTTERS AND CONDUCTORS

Special Attention Given to Repair Work

Satisfaction Guaranteed

269 FERRY STREET

MALDEN, MASS.

NEAR JUDSON SQUARE

Telephone 1156-M

MYRON P. PEFFERS

ATTORNEY and COUNSELLOR-AT-LAW

NOTARY

JUSTICE

Room 947 TREMONT BLDG., 73 TREMONT ST., BOSTON

Special Attention to Conveyances and Title Work

Tel. Conn. with House and Office

GEORGE A. WELLINGTON

INSURANCE

OFFICE

NOTARY PUBLIC

RESIDENCE

93 Water St., Boston

578 Riverside Ave., Wellington

Tel., F. H. 2394

Tel., Medford 126-3

**WILL BUY LAND IN
 LARGE QUANTITIES
 IN MEDFORD AND
 PAY CASH : : :**

**G. A. McCORMACK LAND CO.
 TELEPHONE, MEDFORD 21252**

Coal Agency

Telephone Medford 21235

R. H. BAXTER

245 BOSTON AVENUE

Cor. North St.

MEDFORD HILLSIDE

R E A L E S T A T E

MODERN 2 FAMILY HOUSES FOR SALE

EDWARD E. ELDER
COUNSELLOR AT LAW

60 STATE STREET, BOSTON

Telephone 3230 Fort Hill

RESIDENCE: 76 ASHLAND STREET

WEST MEDFORD

Tel. 553-3 Medford

FRED W. SLEEPER
ATTORNEY and COUNSELLOR-AT-LAW

352 BOSTON AVENUE

Notary Public

Justice of the Peace

TELEPHONE CONNECTION

WINTHROP I. NOTTAGE

COUNSELLOR AT LAW

30 STATE ST., BOSTON

Telephone Main 1371

MEDFORD OFFICE, 7 FOREST ST.

TELEPHONE CONN.

Residence, 34 Wyman St., West Medford

Residence Telephone
 Medford 1352-W

Business Telephone
 Haymarket 4394

GEORGE CHAPMAN SCOTT

ATTORNEY AND COUNSELLOR AT LAW

420 Tremont Bldg., 73 Tremont St., Boston, Massachusetts

RESIDENCE: 71 OTIS STREET

MEDFORD

G. W. GRAVES
MASON AND PLASTERER
CEMENT WORK

A SPECIALTY OF WHITENING,
 TINTING AND CHIMNEY REPAIRS

Residence 7 Tontine Street Telephone 190 Arlington
 Order Box 464 High Street - - - WEST MEDFORD

MEDFORD INN
STABLES

F. B. RIDEOUT

BOARDING, LIVERY
and SALES STABLE

DEPOT CARRIAGE
 and
TRUNK TRANSFER
AMBULANCE SERVICE
BOARDERS A SPECIALTY

TEL. 814
 Res. Tel. 791-W

JONES & HAMMOND

MANUFACTURERS OF



**UNDER-
 GROUND
 GARBAGE
 RECEIVER**

THE RECEIVER
 WITHOUT A FAULT
 (Patented)

Furnace
 Hot Water
 and Steam
 Heating
 and Sheet
 Metal Work

Before Installing

77-79 Newburn Ave., Medford, Mass.

TELEPHONE 498-M MEDFORD

GEORGE H. JANES, JR.
ELECTRIC CONTRACTOR

Electric Work of All Kinds Promptly Attended To

ELECTRIC BELLS, TELEPHONES, LIGHTS, MOTORS

GAS LIGHTING, DECORATING, ETC.

ELECTRIC LENS SIGNS

Residence, 70 Summit Road Office, 66 Main St. Medford

RUST PROOF WINDOW SCREENS

USE **MERRILL'S** NEW
Ventilating Storm Window Fastener

Window Shades

Awnings

Weather Strips and Storm Doors

Window Ventilators

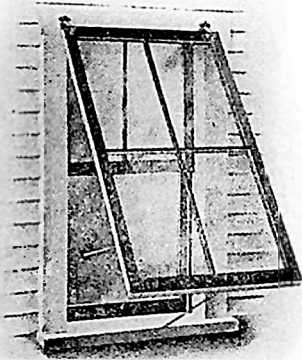

Patented October 3, 1911
The only fastener made that does not
require removing the screen guides.

P. W. Merrill Co.

Office

128 WASHINGTON ST., NORTH
BOSTON, MASS.

Established 1888

Telephone 1055 Rich.

Factory

Cor. FIRST and THORNDIKE STS.
EAST CAMBRIDGE, MASS.

EDWARD B. WALLACE

LIVERY, BOARDING and BAITING STABLE

HORSES TO LET BY DAY

HACKS FURNISHED ON SHORT NOTICE

49 RIVERSIDE AVE.

MEDFORD, MASS.

Telephone Medford 1880

G. L. POLAND

CARPENTER AND BUILDER

RESIDENCE, 378 SALEM STREET

M E D F O R D

SHOP: 132 WASHINGTON STREET

Tel. Con.

Gravel Roofing a Specialty

TELEPHONE 494

MALDEN COAL CO.

The D. & H.

CELEBRATED

LACKAWANNA

ALL RAIL COAL

Cleanest and Best for
Family Use

OFFICE

172 Pleasant Street, Malden, Mass.
Coal Pockets, Oak Grove

[NOTE: See 1916 fold-out Map of Medford at end of file.]

1916

F M 3
1941
D

MEDFORD DIRECTORY

— OF THE —

Inhabitants, Business Firms, Institutions,
Manufacturing Establishments,
Societies, with Streets,
Map, Etc.

No. XXI

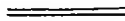

W. A. GREENOUGH & CO.

COMPILERS, PRINTERS AND PUBLISHERS

No. 32 Oliver Street,

Boston, Mass.

PRICE \$3.50

Copyright by W. A. Greenough & Co., 1916

CHARLES H. WALLEY

HOUSE, SIGN and DECORATIVE PAINTER,
 CEILINGS KALSOMINED, PAPER HANGING,
 WALL PAPERS, AND ROOM MOULDINGS

TELEPHONE CONNECTION

62 MAIN STREET,

MEDFORD, MASS.

TELEPHONE SOM. 3305

G. B. JEFFREY

REAL ESTATE, INSURANCE

HOUSES BUILT TO ORDER

RESIDENCE
 2 BENTON ROAD
 MEDFORD

OFFICE
 348 HIGHLAND AVE.
 SOMERVILLE

LEWIS H. & F. W. LOVERING

**BUILDING
 CONTRACTORS**

38 BOSTON AVENUE

Tel. Arlington 34

WILLIAM LEAVENS & CO., INC.
FURNITURE MANUFACTURERS

TELEPHONE 154 HAYMARKET

Send for Catalogue

32 CANAL STREET,

BOSTON, MASS.

Near Haymarket Square

GARDNER BROTHERS

H. S. GARDNER, Proprietor

HOUSE AND SIGN PAINTERS

PAPER HANGERS

Hardware	Paints	Oils	Varnishes
Wall Papers	Pictures	Mouldings	

187 PARK STREET

MEDFORD

MASS.

Telephone Connection

SIMPSON BROS. CORPORATION

OFFICE: 166 DEVONSHIRE ST., BOSTON

Simbroco

CONCRETE BUILDING STONE PLAIN and ORNAMENTAL

FACTORY

FELLSWAY

MEDFORD

W. L. Waugh

John Basso

WAUGH & BASSO, Inc.

Main Office, 8 MAIN STREET, SOMERVILLE
(Opposite Paul Revere Park)

REAL ESTATE, MORTGAGES AND INSURANCE
HOUSES BUILT TO ORDER ON EASY TERMS

Adjusting, Appraising

Telephone Som. 4380

W. L. WAUGH

CARPENTER AND BUILDER

Main Office, 8 MAIN STREET, SOMERVILLE
Telephone Som. 4380 (Opposite Paul Revere Park)

JOBBING AND APPRAISING

HOUSES FOR SALE AND TO LET

WILLIAM E. BENTLEY

:: **JEWELER** ::

WATCHES, CLOCKS AND JEWELRY REPAIRED

PHOTOGRAPHER

Photographic Goods

Developing and Printing

64 PARK STREET,

MEDFORD, MASS.

BOULEVARD**STORAGE WAREHOUSE & REALTY CO.**

CHAUNCEY B. GORTON, President

METAL STOREHOUSES, PRIVATE METAL STORAGE
LOCKERS, GENERAL STORAGE, FURNITURE, PIANOS, ETC.

Real Estate and Insurance

Telephone Connection

Storehouse, Rear 16-18-20 and 22 Almont Street

OFFICE, 317 SALEM STREET,

MEDFORD, MASS.

Telephone
Connection

Fellsway
Park

and Wellington
On The Fellsway

J. A. & F. A. WALKER**INSURANCE**

REAL ESTATE AND BUILDERS
HOUSES BOUGHT, SOLD and TO LET

460 SALEM STREET,

MEDFORD, MASS.

D. F. CREEDEN

Manufacturer of and Wholesale and Retail Dealer in

*Spring Beds, Mattresses, Feather Beds, Pillows
and Bolsters*

Hair Mattresses Made Over

Steaming and Dusting Feather Beds and Pillows a Specialty

Factory, 169 Sharon Street, - - West Medford, Mass.

RESIDENCE 167 SHARON ST.

Telephone Connection

WHEN IN NEED OF A FIRST CLASS LAUNDRY

Call up the

Winchester Laundry Co.

TEL. WINCHESTER 390

INDEX TO CONTENTS

	Page		Page
Abbreviations	43	Masonic	331
A O H	331	Military	332
A O of U Workmen	331	M C O F	332
Blocks, Buildings, Etc	41	N E Order of Protection	333
Business Directory	301	Notaries Public	339
B P O E	332	Odd Fellows	331
Cemeteries	42	Order of E S	333
Churches	330	Patrons of Husbandry	332
City Government	323	Police Department	324
City Officers	323	Post Offices	335
City Offices	42	Private School	329
County Officers	324	Public Library	327
Daughters of A R	332	Public Schools	327
Daughters of Veterans	333	Pythian Sisters	332
District Court	324	Railroad Stations	42
Fire Alarm	325	Rates of Postage	336
Fire Department	325	Royal Arcanum	333
General Directory	43	Societies, etc	333
G A R	332	Sons of Veterans	333
Halls	42	Special Commissioners	340
I Order of Red Men	332	Streets, Courts, Avenues	25
Index to Advertisers	23	Temperance Organizations	333
Justices of the Peace	339	Title	17
Knights of Columbus	332	Tufts College	330
Knights of Pythias	332	U O G C	333
Lawrence S G Relief Corps	333	Wharves	42
Map	opp 17		

CATERER?

IS IT A PARTY, A DINNER
OR A BANQUET? : : :
HARDY'S THE MAN.
JUST TELEPHONE HIM
AND HE WILL DO THE REST

Everybody knows HARDY, and Everybody likes his Work

N. J. HARDY

657 Massachusetts Ave., - - Arlington

PATENTS *That Protect and Pay*

SEND FOR FREE BOOKS

Advice free. Terms reasonable. Highest references. Best results.

Send sketch or model for FREE examination and opinion

Recommended Patent Lawyer in the Bankers' Register and special list of selected lawyers. Also in Martindale's Law Directory, Sharp and Alleman's Directory of Lawyers, The Con P. Curren Lawyers and Bankers Directory and recommended and bonded Patent Lawyer in Band-McNally Directory of Lawyers and Bankers, published by Band-McNally & Co., Chicago.

All Business Given Prompt and Proper Attention

A large list of strong recommendations furnished free

WATSON E. COLEMAN, Patent Lawyer, 624 F. St., N. W., Washington, D.C.

Do not burden your mind

by trying to remember everything, but rather condense the knowledge you have.

Remember only

that the Directory is your ready reference giving the index to your city, its inhabitants and its business. It tells you where to buy and sell your goods, and in the advertising section, will be found the cards of the more progressive manufacturers and dealers giving a descriptive idea of their line.

MEDFORD SAVINGS BANK
29 HIGH STREET, Telephone 104 Medford
 OPEN DAILY 8 A. M. TO 3 P. M. SATURDAYS 8 A. M. TO 12 M., 7 to 9 P. M.

PRESIDENT George O. Foster		TREASURER Charles B. Buss	
CLERK J. Gilman Waite		ATTORNEY William P. Martin	
AUDITING COMMITTEE Edward E. Elder Winthrop I. Nottage		Joseph A. Chapin	
VICE-PRESIDENTS Wm. Cushing Wait		Charles H. Parker	
BOARD OF INVESTMENT Edward S. Randall George O. Foster		Edward F. Allen Charles H. Parker Hervey A. Hanscom	
TRUSTEES Wm. Cushing Wait J. Henry Norcross J. Gilman Waite R. B. Lawrence W. B. Lawrence E. F. Allen		J. A. Chapin E. S. Randall Wm. F. Martin Sidney Gleason G. O. Foster C. H. Parker	
		W. N. Homer H. A. Hanscom J. E. Gates H. B. Ballou C. M. Brewer J. W. Rockwell	

INDEX TO ADVERTISEMENTS

	Page		Page
Adams Cushing & Foster Inc	11	Enright John W	back cover
Anderson & Anderson	10	Family Laundry The	312
Baxter R H	13	Gaffey Edward J	
Beals Frederick N	inside back cover		opp inside back cover
Bean George H	11	Gardner Bros	19
Bentley W E	20	Gerraughty Frank J	back cover
Benware George H	back cover	Glawson Robert D	
Bettinson Harris Laundry Co	11		opp inside back cover
Boston Safe Deposit & Trust Co		Graves G Wallace	15
	front cover	Green Arthur C	10
Boulevard Storage Warehouse & Realty Co	20	Hardy N J	22
Brown Lester G	6	Harriman L A & Co	back cover
Bryant's John Sons	back cover	Highland Coal Co	12
Byron P H & Son	6	Janes George H Jr	15
Caldwell Frederick	front cover	Jeffrey George B	18
Caldwell Furniture Co	front cover	Johnson N A	9
Clifford-Black & Co Inc	front edge	Jones & Hammond	15
Coleman Watson E	22	Jordan Lumber Co	front cover
Cowin J N & Co	front cover	Leavens William & Co Inc	18
Cradock Garage	7	Littlefield T E	back cover
Creeden D F	20	Locke Coal Co	top and bottom edges
Cummings Francis S	10	Lovering Lewis H & F W	18
Curtis George A & Son		Macy William F	8
	opp inside back cover	Malden Carpet Cleaning and Mattress Co	25
Durell J A	6	Malden City Lumber Co	back binding
Dutton F A Motor Co	7	Malden Coal Co	map
Elder Edward E	14	Malden Commercial School	43

	Page		Page
Malden Co-operative Bank	4	Sargent & Ham	3
Malden Electric Co	head lines	Savage's Express Co	8
Malden Savings Bank	4	Scott George Chapman	14
Medford Trust Co	4	Shepherd William A	12
Mass Wharf Coal Co	back cover	Simpson Brothers Corp	19
McCormack George A Land Co	13	Sinclair Hardware Co	front cover
McCusker & Bresnahan	6	Sleeper F W	14
Medford Hack, Livery & Board- ing Stable	opp inside back cover	Somerville Coal Co	front cover
Medford Ice Co	5	Tarbox Everett E	8
Medford Inn Stables	15	Teel Mfg Co	7
Medford Savings Bank	23	Tinkham Charles H	2
Medford Trust Co	4	Tutten Brothers	11
Merrill P W Co	16	Walker J A & F A	20
Miles W C Co	back cover	Wallace E B	16
Morrison's Real Estate Ins Agency	8	Walley Charles H	18
Nichols George Co	inside back cover	Warren Carpet Cleaning Co The	opp inside back cover
North Somerville Coal Co	305	Waugh & Basso	19
Nottage Winthrop I	14	Welch A W	10
Ober J E & Son	9	Welch's Express	7
Page & Curtin	2	Wellington George A	13
Palmer E W	back cover	Wellington-Wild Coal Co	12
Peppers Myron P	13	Wellman Co	5
Pheeny W K & Co	front cover	Whiting D & Sons	9
Poland George L	16	Winchester Laundry Co	21
Rosen's Talking Machine Shop	head lines	Yerxa & Yerxa	9

MALDEN CARPET CLEANING AND MATTRESS CO.

40 SHERMAN STREET,

MALDEN, MASS.

Our Mattresses the Result of 20 Years Practical Experience. Rugs Made from Old Carpets. Vacuum Carpet Cleaning — Portable System.

CARPETS CLEANED AND LAID IN THE OLD WAY

We Make

Mattresses Cushions Pillows Box Springs Box Lounges

We Renovate

Carpets Mattresses Furniture Feather Beds

A full line of Brass and Iron Beds

ESTIMATES GIVEN

W. J. McKENNA, Manager.

Telephone 1002 Malden

MEDFORD STREET DIRECTORY 1916

ABBOTT from 238 Riverside av to 23 Cushing	0 0 William 72 71 Alfred
ABBOTT SQUARE junc Watervale rd and Cedar rd	0 91 Winchester
ACTON CIRCLE off Rye	ALEXANDER AVENUE S M from 394 Main to Willis av
ADAMS from 62 West changed to Lyman av	ALFRED S M from 50 Newburn av to Somerville line
ADAMS M H from 271 Boston av to Somerville line	2 1 Newburn av
2 1 Boston av	10 Clayton av
20 Emery	26 0 Albion
28 25 Capen	30 Alfred terrace
64 Osgood	0 0 Somerville line
ALBION S M from 511 Main to 104 Winchester at Somerville line	ALFRED TERRACE S M from 30 Alfred
2 1 Main	ALLEN COURT from 200 Salem northerly
0 0 Medford	

ALLSTON W M from Parkway to	28	25, Prescott
150 Woburn		111 Rich
0 0 Mystic river		0 0 West
0 0 Prescott		AVON from 29 North westerly
48 51 High		BAILEY from Taft to Scott
104 Irving		BALDWIN W from 534 Riverside av
109 Wyman		northerly
125 Laurel		BARNARD from 52 to 130 Woburn
139 Hastings pk		W M
140 143 Vernon		BARRETT from Foss southwesterly
180 177 Woburn		BARRETT COURT from 38 Boston
ALLSTON COURT W M from 15		av northerly W M
Brooks to 92 Allston		BATES COURT from Main opposite
ALLSTON TERRACE W M from 91		Thomas et to Western av
Allston easterly		BELLEVUE M H from 351 Boston
ALMONT from 352 Salem to Fells-		avenue to Capen M H
way West		BELLEVUE TERRACE S M from
2 1 Salem		57 Medford
35 Walker		BENHAM M H from 45 Chester av
40 Hadley		to Charnwood rd
51 Maynard		0 0 Chester av
0 0 Fellsway (W)		0 0 Greenleaf av
ALMSHOUSE LANE from 481 Win-		0 0 Charnwood rd
throp northerly		BENNETT S M from 65a Edward to
AMARANTH AVENUE G from Myr-		61 East Albion
tle opp Lawrence southerly		2 1 Edward
AMES from Fulton to Walsh		9 Bennett pl
AMHERST S M from Andover to		14 15 East Albion
Buzzell's lane		BENNETT PLACE S M from 9 Ben-
ANDOVER S M from Dartmouth to		nett
Colby		BENTON ROAD from B & M R R
ANDREWS from Russell to Walsh		opp 238 Harvard to 84 Yale
ARLINGTON W M from 640 High		BERWICK ROAD from opp 280 Har-
across Harvard av to opp 58 Canal		vard to Yale
2 1 High		BILLINGS AVENUE S M changed
44 Hawthorn		to Sayso road
76 77 Fairfield		BONNER AVENUE S M from 402
120 115 Boston av		Main to Willis avenue
188 0 Jerome		BORDER ROAD from Forest opp
0 201 Sharon		Fellsway W to Winchester reservoir
224 0 Monument		BOSTON AVENUE W M from 550
0 0 Boston av		High to Somerville line
0 Bowers		2 1 High
0 0 Canal		50 51 Harvard av
ASH from 20 Water to opp 26 Web-		86 85 Holton
ster		102 Temple
ASHLAND from 42 Salem to 21 Wa-		110 Tontine
ter		122 121 Arlington
2 1 Salem		0 0 Mystic Valley parkway
21 Garden		191 Mystic lane
37 Chestnut		197 Stoughton
63 Ashland pl		211 Gove
0 0 Water		227 Chandler
ASHLAND PLACE from 63 Ashland	240	243 North
easterly		257b Quincy
AUBURN from 368 High to West		271 Adams
junction of West, North and Cot-	286	Brownell
ting		287 Hillsdale rd
0 0 High	330	333 Winthrop

- 351 Bellevue
- 361 Fairmont
- 373 University
- 470 471 College
- Dearborn road
- 582 Harvard
- Somerville line
- BOW S M from 511 Main across Dexter to 613 Main
- 2 1 Main
- 15 Higgins av
- 21 Wheeler av
- 31 Hale av
- 45 Shapley av
- 0 0 Dexter rd
- 0 Braemore rd
- 0 Kelsyth rd
- 0 0 Somerville line
- BOWDOIN S M from 333 Main to 51 Dartmouth
- BOWERS W M from 36 Harvard av to junction Arlington and Canal
- 0 0 Harvard av
- 22 Circuit
- 37 Holton
- 51 Temple
- 61 Tontine
- 0 0 Arlington
- BOYLSTON TERRACE W M from 49 Brooks
- BRADBURY AVENUE W from 560 Riverside av to Railroad
- 2 1 Fellsway
- 36 37 Riverside av
- 52 53 Fourth
- 66 67 Third
- 0 0 Second
- 95 First
- 123 Woodruff av
- 0 0 Railroad
- BRADFORD AVENUE from opp 360 Harvard to 99 Yale
- BRADLEE ROAD from 43 High to 12 Hall avenue
- 2 1 High
- 32 Porter rd
- 52 Turell rd
- 0 0 Hall av
- BRADSHAW G from 41 Pembroke to opp 61 Spring
- 2 1 Pembroke
- 35 Carolina
- 0 0 Spring
- BRAEMORE ROAD S M from Bow to Somerville line
- BRAINARD AVENUE W from Seventh to Ninth
- 0 0 Seventh
- 0 Eighth
- 0 0 Ninth
- BRINTNALL from 100 Capen to Somerville line
- BRISTOL ROAD from 547 Boston av to Broadway, Somerville line
- BROADWAY from top of Winter Hill along Somerville line
- BROOKINGS M H from 102 Summer to B & M R R
- 0 0 Summer
- 0 0 George
- 0 0 Chester av
- 0 0 Greenleaf av
- 0 0 Railroad
- BROOK'S PLAYSTEAD from Playstead rd to opp Gorham rd W M
- BROOKS W M from 399 High to 482 Winthrop
- 2 1 High
- 15 Allston ct
- 28 25 Irving
- 49 Boylston terrace
- 0 Madison
- 67 Vernon
- 138 137 Woburn
- 0 0 Winthrop
- BROOKS LANE from 29 High to 9 Bradlee road
- BROOKS PARK from 210 Main
- BROOKSIDE PARKWAY from Valley to Woodrow av
- 0 0 Valley
- 0 0 Forest av
- 0 0 Woodrow av
- BROOK VIEW ROAD from Water to Valley
- BROWNELL M H from 236 Boston avenue to 64 North
- BURGET AVENUE from 114 George to the Stearns estate
- BURNSIDE G from 46 Lawrence to 127 Central av
- BUTLER from Foss southwesterly
- BUZZELL LANE from 297 Main to Maxwell's brickyard
- CANAL W M from 436 High across the railroad to old canal
- 2 1 High
- 34 Prescott
- 0 0 Railroad
- 59 Bowers
- 0 Arlington
- 0 0 Old canal
- CAPEN from Packard av to Somerville line
- 2 3 Winthrop
- 18 Edison av
- 38 39 Hillsdale rd
- 52 53 Adams

Capen—con	0 0 Fellsway (W)
Quincy	CHESTER AVENUE M H from 101
0 79 North	Winthrop to 18 Burget av
103 Chandler	2 1 Winthrop
117 Gove	15 Sturtevant ter
Stoughton	45 Benham
Somerville line	0 0 Brookings
CARNEY G changed to Emerald	0 0 Burget av
CAROLINA from 292 Riverside av	CHESTNUT from 37 Ashland to 26
to 35 Bradshaw G	Oakland
CEDAR CLIFF TERRACE from 91	CHIPMAN G from 54 Lawrence to
Fellsway W	159 Central av
CEDAR ROAD from 110 Governors	CIRCUIT W M from 58 Bowers to
avenue to 74 Summit av	22 Bowers
CENTRAL AVENUE G from 135	CIRCUIT ROAD from Sherwood rd
Park across Spring to parkway	to Mass av
0 15 Dudley	CLARK from 163 George
34 31 Otis	CLAYTON AVENUE S M from 35
51 Logan av	Medford to 10 Alfred S M
58 Farragut av	2 1 Medford
75 Sheridan av	0 23 Williams
88 87 Grant av	0 0 Alfred
98 99 Spring	CLEWLEY ROAD W M from 109
127 Burnside	Playstead rd to 123 Warren
159 Chipman	CODDING AVENUE S M from 8
173 Poole	Ellis av northerly
179 Evans	COLBY S M from Yale northerly
227 Pinkert	COLLEGE AVENUE from 46 Sum-
245 Kenmere rd	mer to Somerville line
0 0 Parkway	0 0 Summer
CENTURY W M from 197 Woburn	30 Florence
to 127 Playstead rd	44 Royal
0 0 Playstead rd	0 69 George
0 Warren	80 Pearl
0 0 Woburn	90 Stearns av
CHAMPNEY PLACE from 33 Wash	0 0 Railroad
av Somerville line	0 0 Somerville line
2 1 Boston av	COLLEGE DRIVE from 461 Boston
18 Eastman av	avenue to Tufts College grounds
32 Stevens	COLUMBUS AVENUE from Hill av
Capen	to Emerald
Somerville line	COREY from 39 Douglas rd to opp
CHANDLER ROAD from 71 Woburn	16 Clark
W M	COTTAGE W M from 414 High to
CHARDON ROAD W M from 83	opposite 11 Prescott
Playstead rd to 90 Warren W M	COTTAGE PARK RD from 29 For-
CHARLES from near B E power sta-	est av to Woodrow av
tion to Malden line	COTTING M H from opp 157 Win-
CHARWOOD RD M H from Win-	throp to junc of Auburn North and
throp near B & M R R	West
0 0 Winthrop	0 0 Winthrop
0 Benham	0 0 Lyman av
0 0 Brookings	0 0 North
CHERRY from 372 Salem to 206	COURT from 244 Salem across Tain-
Fellsway W	ter
2 1 Salem	CRADOCK AVENUE W from end
33 Lambert	of Seventh to Middlesex av
42 Maynard	0 0 Seventh
	0 Sixth

36	Fifth	DUANE ROAD W M from 31 Har-
58	Fourth	vard av
76	Third	DUDLEY G from 124 Washington to
96	Second	331 Salem
110	First	2 1 Washington
126	Woodruff av	68 69 Central av
0	0 Middlesex av	0 0 Salem
CRANE	from Russell to Saunders	EARL AVENUE from 193 Fulton
CRESCENT AVENUE	from 121	EAST ALBION S M from Hicks av
	Mystic av to 50 Hancock av	opp Park av to Somerville line (E)
CREST ROAD,	Prospect pk from 51	to Mystic av Somerville line
	Terrace rd to 38 Summit rd	0 0 Hicks avenue
CROSS	from 126 Riverside av to 151	61 Bennett
	Salem	99 Sanger
	2 1 Riverside av	117 Leyden
	21 Daniels	0 0 Somerville line
	0 0 Railroad	EASTERN AVENUE from 25 Mys-
	29 Lauriat place	tic avenue
	0 0 Salem	EASTMAN M H from 73 North to
CUDWORTH	from 188 Riverside av	18 Chandler
	northerly	EDISON AVENUE from 18 Capen
CUMMINGS G	from 365 Riverside av	M H
	southerly	EDWARD S M from 18 Henry to
CURTIS	from 114 South to 143 Sum-	beyond Bennett
	mer	2 1 Henry
CURTIS PLACE S M	from Harvard	13 Leyden
	opposite Dartmouth	29 Sanger
CUSHING	from 33 Thatcher to 34	36 Edward place
	Sprague court	46 45 Dexter
	2 1 Thatcher	65a Bennett
	23 Abbott	74 Lewis
	34 35 Pembroke	EDWARD PLACE S M from 36 Ed-
	49 Lapham	ward to 570 Main
	0 0 Sprague court	EIGHTH W from 137 Middlesex av
DALE ROAD	from 130 Governors av	to B & M R R
	to 94 Terrace rd	ELIOT from 296 Main to 34 Han-
DARTMOUTH S M	from Harvard	cock
	at Lincoln school to Buzzell's lane	ELLIS AVENUE S M from 476 Main
	0 0 Harvard	to 39 Park av
	0 0 Yale	ELM from Forest to Fulton
	33 Princeton	ELSMERE TERRACE S M from 549
	49 Bowdoin	Main
	61 Wellesley	EMERALD from 233 Spring to Fells-
	0 Andover	way
	0 0 Buzzell lane	0 0 Spring
DEARBORN	from 110 Winthrop to	0 0 Hill av
	66 Lyman av	0 0 Columbus av
DELL AVENUE	from Fellsway (W)	0 Linwood
	northerly	0 0 Surrey
DEPOT SQUARE,	High W M	0 0 Wicklow av
DEWEY AVENUE	from 295 Park	EMERSON M H from 115 Main to 18
	easterly	Walnut
DEXTER S M	from Magoun sq and	EMERY M H from 50 Winthrop to
	Medford across Main to Joseph	20 Adams
DOBLE AVENUE S M	from 36 Say-	2 1 Winthrop
	so rd northerly	44 41 Hillsdale rd
DOUGLAS ROAD	from 114 Summer	Adams
	to 133 George	EVANS G from 88 Lawrence to 179
DRAPER	from Foss northwesterly	Central av

EVERETT from 236 Salem to oppo- site 16 Taintor	322	Park
EXETER S M from Andover to Buz- zell's lane	0	Valley
FAIRFIELD W M from 35 Monu- ment to Mystic river	0	0 Fulton
0 0 Monument	0	0 Forest
0 0 Sharon	0	0 Gordon rd
0 0 Jerome	0	0 Foss
0 0 Lincoln	0	0 Taft
0 0 Arlington	0	0 Forest
0 0 Mystic river		
FAIRMONT from 361 Boston av to Capen M H		FERN ROAD from Fellsway W to Watervale road
FARRAGUT AVENUE G from 58 Central av to 381 Salem		FIFIELD COURT from 101 Salem
FELLS AVENUE from 125 Fellsway (W)		FIFTH W from 36 Cradock av to 189 Middlesex av
0 0 Fellsway (W)		FIRST W from 110 Cradock av to 95 Bradbury av
0 0 Hillsboro rd	0	0 Cradock av
0 0 Glen rd	0	0 Middlesex avenue
0 0 Watervale rd	0	0 Bradbury av
0 0 Abbott sq		FLEMING S M from Windsor rd to Buzzell lane
0 0 Hickory av		FLORENCE from 21 Royal to opp 25 College av
0 0 Granite rd		FOREST from 1 High and 2 Salem, Medford sq to Stoneham line
FELLSWAY from Mystic river at Somerville to junction Fellsway (E and W)	82	2 1 Medford square
0 0 Somerville line		82 Hall av
0 0 Revere Beach parkway		87 Water
603 Middlesex av	0	King av
631 Wellington rd	119	Webster
675 Bradbury av		0 Woodrow av
701 Jackson		0 Forest av
0 Pleasant	207	Valley
748 749 Riverside av	0	Pine Hill road
814 815 Fourth		0 Fellsway (W)
825 Third	274	Sherwood rd
849 Second	0	Quarry road
0 0 Railroad	0	Border rd
0 0 Myrtle	0	S Border rd
0 0 Central av		0 Elm
1132 Malden	0	0 Stoneham line
0 0 Malden line		FOREST AVENUE from Forest near Valley to Brookside parkway
FELLSWAY (W) from Forest to Fellsway (E)		FOSS from Fulton to Fellsway (W)
0 0 Malden line		FOSTER COURT from 281 Riverside avenue southerly
0 Surrey		FOUNTAIN from 180 Salem to Web- ster
0 0 Salem	2	1 Salem
91 Cedar Cliff ter	22	Fountain st ct
125 Fells av	0	43 Water
156 Grant av	82	81 Webster
176 Sheridan av		FOUNTAIN STREET COURT from 22 Fountain across 36 Tufts
206 Cherry		FOURTH W from 58 Cradock av across Middlesex av and Fellsway to 460 Riverside av
0 Almont	2	1 Cradock av
268 Valley pl	46	47 Middlesex av
286 Paris	80	81 Bradbury av
0 Fern road		

- 132 133 Fellsway
 0 0 Riverside av
 FRANKLIN from 34 Washington to
 102 Park
 2 1 Washington
 32 Vine
 35 Newcomb
 0 0 Park
 FRANKLIN AVENUE W M from
 587 Winthrop
 FREDERICK AVENUE from 277
 Main to College av
 FULTON from 214 Salem across
 Fellsway (W) to Stoneham line
 2 1 Salem
 32 Water
 67 Taintor
 77 Lewis
 78 Webster
 97 Fulton ter
 117 Rockwood terrace
 154 151 Fellsway (W)
 193 Earl av
 239 Fulton Spring road
 0 Winslow av
 0 Foss
 0 Ames
 0 Talbot
 0 Walsh
 0 Elm
 0 Highland av
 0 Stoneham line
 FULTON, Spring rd from 239 Fulton
 (E)
 FULTON TERRACE from 97 Fulton
 near Fellsway (W)
 GARDEN from 21 Ashland to 10 Oak-
 land
 GARDNER from Highland avenue to
 Savin
 GARFIELD AVENUE from 52 Cen-
 tral av to 363 Salem
 GASTON from Taft to Fulton
 GEORGE from 209 Main to 119 Win-
 throp M H
 2 1 Main
 0 0 College av
 0 Rye
 0 Hume av
 114 Burget
 111 Marston
 128 129 Brookings
 133 Douglas rd
 163 Clark
 0 0 Winthrop
 GIBSON G from 83 Spring to Glen-
 wood station
 GILSON AVENUE from Gordon rd
 southerly
 GLEASON W M from opp 53 Madi-
 son northerly
 GLENWOOD AVENUE G from 73
 Spring
 GOLDEN AVENUE S M from 348
 Main to Willis avenue
 GOLDEN COURT from 174 Main
 GOODWIN COURT from 102 River-
 side avenue
 GORDON ROAD from Fellsway (W)
 near Foss westerly
 GORDONIA ROAD S M from 336
 Main to Willis av
 GORHAM ROAD W M from 67 Play-
 stead rd to 74 Warren
 GOVE M H from 211 Boston av to
 Capen
 GOVERNORS AV from 57 High to
 Middlesex Fells
 2 1 High
 23 Porter rd
 38 Terrace road
 51 Turell road
 0 Hall av
 110 Cedar road
 144 Hall road
 0 0 Middlesex Fells
 GRAND VIEW AV from 7 Hillside
 avenue to 27 do
 GRANITE ROAD from Fells av to
 Hickory av
 GRANT AVENUE G from 188 Wash
 across Salem to 156 Fellsway (W)
 2 1 Washington
 0 21 Lawrence
 70 69 Central av
 110 111 Hooker
 0 145 Salem
 0 171 Lambert
 210 209 Fellsway (W)
 GRANVILLE AVENUE S M from
 Tufts Park to B & M R R
 0 0 Tufts park
 0 0 Winchester
 0 0 Railroad
 GRAVELLY CREEK ROAD from 73
 Water to Valley
 0 0 Water
 0 0 Webster
 0 0 Valley
 GREENLEAF AVENUE M H from
 75 Winthrop to the Stearns estate
 2 1 Winthrop
 56 57 Benham
 70 69 Brookings
 GROVE W M from opp 550 High to
 Winchester line
 0 0 High
 44 Sagamore rd

Grove—con	0	0	Somerville line
45 Johnson av	HARVARD AVENUE	W M	from 488
59 Tyler av	High	to	Mystic river
68 Newton rd	0	0	High
84 Jackson rd	36		Bowers
0 0 Railroad	0	0	Boston av
0 0 Winchester line	70	69	Monument
GUILD from Taft to Foss	88	0	Sharon
HADLEY from 41 Paris to 34 Almont	108	103	Jerome
HADLEY PLACE from 205 Salem		117	Lincoln
HALE AVENUE from 80 Medford	0	0	Arlington
to opp 32 Bow S M	0	0	Mystic river
HALL G from 419 Riverside av	HASTINGS LANE	N M	from 298
HALL AVENUE from 82 Forest to	High		
Governors avenue	HASTINGS PARK	W M,	Allston between
2 1 Forest			Laurel and Vernon
11 Intervale av	HAWTHORN	W M	from 35 Jerome
25 Woodland av	to 44	Arlington	
0 0 Governors av	2	1	Jerome
HALL PARK, Forest near Water		11	Lincoln
HALL ROAD from 144 Governors av	0	0	Arlington
(W)	HAZEL ROAD	from	Cedar road to
HAMLIN AVENUE G from 29	Watervale rd		
Spring	HENRY S M	from	608 Main to opp
HAMMOND PLACE W M from 411	44	Joseph	
High	2	1	Main
HANCOCK from 276 Main to 143	18		Edward
Mystic avenue	40		Joseph
2 1 Main		0	Meacham
0 Hancock av	HICKORY AVENUE	from	Fells av
0 Kenway	northwesterly		
34 Eliot	HICKS AVENUE	S M	from 512 Main
40 Malvern terrace	to	Combination park	
50 Crescent av	0	0	Main
0 0 Mystic av	14		Sumner av
HANCOCK AVENUE from 234 Main	0		Park av
to Hancock		0	East Albion
0 0 Main	HIGGINS AVENUE	S M	from 58
16 Hancock court	Medford	to opp	14 Bow
0 Hancock	HIGH	from	Medford sq through W
HANCOCK COURT from 113 Mys-	M	to	Arlington line
tic av to 16 Hancock av	2	1	Medford sq
HARDING COURT from Swan opp	29		Brooks lane
Union	43		Bradlee rd
HAROLD from 122 Capen southerly	57		Governors av
M H	95		Hillside av
HARVARD S M from Willis avenue	141		Powder House rd
across Main st at 379 to Somerville	0		Rural av
line	210	207	Winthrop sq
0 0 Willis av	0	0	Winthrop
0 0 Main	287		Woburn
0 Dartmouth	298		Hastings lane
190 Curtis place	335		Wolcott
0 Benton road	0	0	Mystic
0 Bradford rd			Auburn
0 Berwick rd	392	391	Allston
284 Winchester		399	Brooks
0 0 Railroad	414		Cottage
0 0 Boston av	521		Hammond place
0 0 Bristol rd			

- 436 Canal
 439 Warren
 477 Playstead road
 0 0 Railroad
 515 Tyler av
 549 Grove
 550 Boston av
 587 Pitcher av *578 Sharon*
 615 Kilgore av
 0 0 Mystic Valley parkway
 HIGH ST PLACE from 273 High
 HIGHLAND AVENUE from Fulton
 nearly opp Elm to Malden line
 HILL AVENUE from Spring near
 Salem easterly and southerly
 HILLDALE ROAD M H from 287
 Boston av to Somerville line
 2 1 Boston av
 0 21 Emery
 0 37 Capen
 72 73 Osgood
 HILLSBORO ROAD from 37 Fells av
 easterly
 HILLSIDE AVENUE from 95 High
 to beyond Grand View av
 HINSDALE S M from Frederick av
 to Buzzell lane
 HOLTON W M from opp 38 Bowers
 to opp 125 Sharon
 0 2 Bowers
 0 0 Boston av
 37 38 Monument
 0 60 Sharon
 HOOKER G from 107 Sheridan av
 to 216 Spring
 2 1 Sheridan av
 0 0 Grant av
 0 0 Spring
 HUME AVENUE M H from 86
 George to the Stearns estate
 HUNNEWELL AVENUE, Glenwood
 from 306 Riverside av northerly
 INTERVALE AVENUE from 11 Hall
 av to opp 15 King av
 IRVING W M from Playstead road
 opposite the depot to 104 Allston
 2 1 Playstead rd
 20 21 Warren
 48 49 Brooks
 JACKSON, Wellington from 701
 Fellsway to 539 Riverside av
 0 0 Fellsway
 0 Pleasant
 18 19 Riverside av
 JACKSON ROAD S M from 84 Grove
 to Sagamore av
 JAMES from 38 Mystic av to 52
 Swan
 JEROME W M from 638 High across
 Harvard av to Mystic river
 2 1 High
 6 Sherman
 0 0 Fairfield
 108 107 Harvard av
 166 0 Arlington
 0 0 Mystic river
 JEWETT from 26 Hunnewell av to
 30 Spring
 JOHNSON AVENUE W M from 45
 Grove to Tyler av
 JOSEPH S M from opp 86 Dexter to
 40 Henry
 2 1 Dexter
 0 0 Sanger
 0 0 Leyden
 44 43 Henry
 KENMERE ROAD, Glenwood from
 114 Lawrence to 245 Central av
 KENWAY from Hancock to 16 Eliot
 KILGORE AVENUE W M from 615
 High to Mystic Valley parkway
 KILSYTH ROAD S M from Bow to
 Somerville line
 KING AVENUE from Forest oppo-
 site Water to 27 Woodland av
 LAKEVIEW W M from Boston av
 to Mystic Valley parkway
 LAMBERT from 33 Cherry to 444
 Salem
 2 1 Cherry
 18 19 Sheridan av
 32 33 Grant av
 60 0 Salem
 LAPHAM, Glenwood from 268 Riv-
 erside av to 49 Cushing
 LAUREL W M from 125 Allston to
 Mystic near Vernon
 LAURIAT PLACE from 29 Cross
 easterly
 LAWRENCE G from 17 Sheridan av
 across Spring to Myrtle
 2 1 Sheridan av
 22 23 Grant av
 36 37 Spring
 46 Burnside
 54 Chipman
 72 Poole
 88 Evans
 0 0 Pinkert
 114 Kenmere road
 LAWRENCE ROAD from end Capen
 LAWTON ROAD changed to Well-
 ington rd
 LEE from Sherwood to Westwood rd
 LEWIS ward 2 from 77 Fulton
 LEWIS (ward 5) S M from 536 Main
 to 74 Edward

LEYDEN S M from 13 Edward to 117 East Albion 2 1 Edward 18 19 Joseph 31 Leyden av 0 0 E Albion	MAGOUN PARK between Thatcher and Pembroke
LEYDEN AVENUE S M from 31 Leyden	MAIN from Medford sq to Somerville line 2 1 Medford square 78 Swan 81 South 115 Emerson
LIBERTY AVENUE S M from opp 493 Main to 25 Park av 2 1 Main 11 Sumner av 0 0 Park av	130 Mystic av 145 Thomas court 0 Bates ct 163 Summer 174 Golden ct 179 Royal 209 George
LILLY POND LANE from 471 Win- throp to City ledge	210 Brooks park 223 Pearl
LINCOLN W M from 11 Hawthorn to 117 Harvard av 2 1 Hawthorn 0 0 Farfield 76 75 Harvard av	234 Hancock 251 Stearns av 261 Stanley av
LINCOLN ROAD from 46 Powder House road	276 Hancock 277 Frederick av 293 Windsor rd
LINDEN G from 397 Riverside av	296 Eliot 297 Buzzell lane 317 Wellesley
LINWOOD from Emerald southerly	324 Sayso road 333 Bowdoin
LOCKE ROAD W M from 11 Boyl- ston terrace	336 Gordonia road 347 Princeton
LOCUST G from next 377 Riverside av southerly	350 Golden av 359 Yale 364 Wright av 378 Harvard 392 Alexander av
LOGAN AVENUE G from 160 Wash- ngton to 51 Central av	397 Wareham 402 Bonner av 411 Marion
LOGAN GROVE B between 30 and 46 Logan av and 27 and 45 Otis	422 Mayberry av 436 Willard av 0 0 Tufts sq 476 Ellis av 492 Liberty av 512 Hicks av 536 Lewis
LONG from Greenhalge from Saun- ders to Walsh	549 Elsmere terrace 0 559 Dexter 570 Edward place 608 Henry
LOOKOUT RD from Fern rd south- erly	620 621 Somerville line
LOVERING ROAD from 41 Harvard av to 40 Boston av	MALDEN from 1132 Fellsway west- erly
LYMAN AVENUE M H from 62 West to B & M R R 0 0 West 0 0 Cotting 45 Norton av 0 0 Marshall 66 Dearborn 0 73 Orchard 0 0 Railroad	MALVERN TERRACE from 40 Han- cock northerly
MADISON W M from 51 Playstead road to Brooks 2 1 Playstead rd 28 27 Warren 56 Gleason 66 67 Brooks	MANNING from 66 South to 91 Sum- mer
MAGOUN AVENUE G from opp 50 Park to opp 79 Spring 2 1 Park 0 0 Thatcher 44 45 Pembroke 116 115 Spring	MAPLE AVENUE from 102 South to 121 Summer MAPLE PARK AVENUE from Gra- velly rd to Forest

MARION S M from 411 Main to opp 41 Winchester	MIDDLESEX AVENUE W from Mystic river at Somerville line to Malden line
MARSHALL M H from 120 Winthrop to opp 29 North	0 0 Somerville line
0 0 Winthrop	0 0 Fellsway
11 Mason	0 Ninth
39 Taylor	137 Eighth
62 59 Lyman av	157 Seventh
78 Orchard	173 Sixth
0 0 North	188 Riverside av
MARSTON from opp 81 Summer to 111 George	189 Fifth
MARTIN M H from 144 Winthrop to beyond Taylor do	212 213 Fourth
2 1 Winthrop	224 225 Third
16 Mason	238 239 Second
36 Taylor	0 0 First
MASON M H from 16 Martin to 13 Marshall	0 0 Woodruff av
MASSACHUSETTS AVENUE from South Border to beyond Circuit rd	0 Cradock av
MAVERICK from 249 Riverside av to the marsh	0 0 Railroad
0 0 Riverside av	0 0 Malden line
0 Ship av	MILL ROAD from 115 Riverside av southerly
0 Maverick et	MONUMENT W M from 590 High across Harvard av to 224 Arlington
MAVERICK COURT from opp 20 Maverick westerly	2 1 High
MAYBERRY AVENUE S M from 422 Main to Willis avenue	35 Fairfield
MAYNARD from 51 Almont to 42 Cherry	62 61 Harvard av
MEACHAM S M from Henry to Somerville line	86 87 Holton
MEDFORD S M from Tufts square to Magoun sq Somerville line	138 135 Arlington
0 0 Tufts sq	0 0 Mystic river
7 Morton av	MONUMENT TERRACE W M from 83 Monument
23 Newbern av	MOORE SQUARE junc of Main and Mystic av
35 Clayton av	MORTON AVENUE S M form 7 Medford across Winchester to the railroad
0 0 Albion	2 1 Medford
57 Bellevue ter	0 0 Winchester
58 Higgins av	0 0 Railroad
68 Wheeler av	MURRAY from Murray Hill pk westerly and northerly
80 Hale av	MURRAY HILL PARK from Murray southerly to the Malden line
92 Shapley av	MYRTLE G from 99 Spring to Malden line
106 Sunnyside ter	2 1 Spring
0 0 Magoun sq	82 Pinkert
MEDFORD COMMON, Salem opposite Oakland	0 Lawrence
MEDFORD SQUARE junc of Main, High, Forest, Salem and Riverside avenue	0 Amaranth avenue
MERIDIAN from 78 West to Mystic river reservation	0 0 Fellsway
	0 0 Malden line
	MYSTIC W M from opp 67 Prescott across High to 105 Woburn
	0 0 Prescott
	0 0 High
	108 103 Wyman
	0 Laurel
	132 Hastings park
	160 Vernon
	157 Woburn

MYSTIC AVENUE from 130 Main to Somerville line	43 Oak Bluff
2 1 Main	0 0 Water
10 Union	OAKLAND PARK from Oak Bluff st
17 Weston av	ORCHARD M H from opp 89 Winthrop to 78 Marshall
22 Swan	2 1 Winthrop
25 Eastern av	0 0 Lyman av
38 James	0 0 Marshall
113 Hancock et	OSGOOD M H from 148 North to 11 Winthrop
121 Crescent av	0 0 North
143 Hancock	0 0 Quincy
0 0 Somerville line	0 0 Adams
MYSTIC LANE M H from 191 Boston av	0 0 Hillsdale rd
MYSTIC VALLEY PARKWAY W M from Main along Mystic river to Winchester line	OTIS from 142 Wash to opposite 352 Salem
NEWBERN AVENUE S M from 23 Medford to opp North Somerville depot	2 1 Washington
2 1 Medford	68 69 Central av
20 William	0 0 Salem
50 Alfred	PACKARD AVENUE from Capen southerly to Somerville line
68 67 Winchester	PARIS from 330 Salem to 286 Fellsway W
0 0 Railroad	2 1 Salem
NEWCOMB from 62 Washington to 35 Franklin	30 Taintor
NEWPORT AVENUE from 161 Brookview rd	0 Dewey av
NEWTON ROAD W M from 68 Grove to Woodland rd	0 0 Fellsway (W)
NINTH W from opp Parkway on Middlesex av easterly	PARK from 196 Riverside av across Salem to 322 Fellsway (W)
NORTH from junc Cotting, West and Auburn across Boston av to Somerville line	0 0 Riverside av
0 0 West	15 Thatcher
20 Norton av	38 Pleasant
28 Marshall	49 Magoun av
29 Avon	0 0 Railroad
0 0 Railroad	58 0 Washington
64 Brownell	102 Franklin
0 0 Boston av	122 Park st et
73 Eastman	135 Central av
87 Stevens	188 189 Salem
100 103 Capen	248 Taintor
148 Osgood	295 Dewey av
0 0 Somerville line	0 0 Fellsway (W)
NORTON AVENUE from 45 Lyman av to 20 North	PARK (S) from 195 Riverside av to Ship av
OAK BLUFF from 43 Oakland east	PARK AVENUE S M from Hicks av opp E Albion to end Ellis av
OAK ROAD from Hickory av to Watervale rd	0 0 Hicks av
OAKLAND from 72 Salem to 43 Water	25 Liberty av
2 1 Salem	39 Ellis av
10 Garden	PARK ST COURT from 122 Park
26 Chestnut	PEARL from 223 Main to opp 81 College av
	PEMBROKE from 244 Riverside av to B & M R R
	2 1 Riverside av
	26 25 Cushing
	41 Bradshaw
	50 51 Magoun av
	0 0 Railroad

- PINE HILL ROAD from Forest opp
Fellsway (W)
- PINKERT G from 82 Myrtle across
Lawrence to 227 Central av
- PITCHER AVENUE W M from 587
High to Lakeview
- PLAYSTEAD ROAD W M from 477
High to 624 Winthrop
- 0 0 High
25 Irving
31 Usher rd
51 Madison
61 Gorham rd
83 Chardon rd
105 Wheelwright road
109 Cleverley road
127 Century
- 216 217 Woburn
0 0 Winthrop
- PLEASANT from 158 Riverside av to
38 Park
- PLEASANT W from Fellsway junction
Riverside av to Jackson
- PLEASANT STREET COURT from
59 Pleasant southerly
- POOLE G from 2 Lawrence to 173
Central av
- PORTER ROAD from 32 Bradlee rd
to 23 Governors av
- POST OFFICE ALLEY from 17 Riv-
erside av to Medford station
- POWDER HOUSE ROAD from 141
High northerly
- 0 0 High
46 Lincoln rd
- PRESCOTT W M from 34 Canal to
36 Mystic
- 0 0 Canal
11 Cottage
25 Allston
- 48 45 Auburn
67 Mystic
- PRINCETON S M from 347 Main to
33 Dartmouth
- PROSPECT from Boston av to Os-
good at Somerville line
- PROSPECT PARK from Governors
avenue
- QUARRY ROAD from Forest to Border
rd
- QUINCY M H from 257 Boston av to
Somerville line
- 2 1 Boston av
28 25 Capen
68 65 Osgood
- RADCLIFFE S M from Yale north-
erly
- RAM'S HEAD LANE from Rural av
northerly
- RAND from Winslow av southerly
- RAVINE ROAD W M from Boston av
to Mystic Valley parkway
- RENFREW S M from Windsor rd to
Buzzell lane
- REVERE BEACH PARKWAY W
from Fellsway to Malden river
- REVERE PLACE from 243 Salem
road to Buzzell lane
- RHINECLIFF S M from Windsor
road to Buzzell lane
- RICE AVENUE from Willis avenue
westerly S M
- RICH M H from 111 Auburn
- RIVER from 49 Salem to 48 River-
side av
- RIVERSIDE AVENUE from 2 Main
and 1 Salem, Medford sq to 184
Middlesex av W
- 0 0 Medford sq
17 P O alley
48 River
102 Goodwin court
115 Mill road
116 Sable ct
126 Cross
158 Pleasant
188 Cudworth
196 Park
195 Park st (South)
238 Abbott
249 Maverick
258 Pembroke
272 Lapham
281 Foster ct
288 Sprague ct
298 Carolina
306 Hunnewell av
326 Spring
349 Rockwell av
365 Cummings
377 Locust
397 Linden
419 Hall
460 Fourth
0 0 Fellsway
539 Jackson
554 553 Bradbury av
575 Wellington rd
0 0 Middlesex av
- ROCK GLEN CIRCLE off Rock Glen
road
- ROCK GLEN ROAD from Fells av to
Vista av
- ROCK HILL from 15 Hastings lane
westerly
- ROCKWELL AVENUE G from 347
Riverside av
- ROCKWOOD TERRACE from 117
Fulton near Fellsway (W)

- ROYAL from 179 Main to opp 45 College av
 RUGGLES G from 15 Spring to 10 Hunnewell av
 RURAL changed to Chipman
 RURAL AVENUE from High at Winthrop sq to Metropolitan Park Reservation
 RUSSELL from Fulton to Foss
 RYE from 79 George to Summer opp Walnut
 SABLE COURT from 116 Riverside avenue
 SAGAMORE AVENUE W M from 565 High to Ravine rd
 SAGAMORE ROAD W M from 44 Grove to Sagamore av
 ST MARY from Fellsway W
 SALEM from Medford sq to Malden line
 0 0 Medford sq
 2 Forest
 42 Ashland
 49 River
 72 Oakland
 101 Fifield ct
 142 Tufts
 149 Washington
 151 Cross
 180 Fountain
 200 Allen court
 205 Hadley pl
 214 Fulton
 225 Vine
 236 Everett
 244 Court
 243 Revere pl
 288 281 Park
 319 Dudley
 330 Paris
 351 Otis
 352 Almont
 363 Garfield av
 372 Cherry
 381 Farragut av
 394 393 Sheridan av
 412 411 Grant av
 429 Spring
 444 Lambert
 476 0 Fellsway (W)
 SANGER S M from 29 Edward to 99 E Albion
 2 1 Edward
 18 19 Joseph
 0 0 E Albion
 SAUNDERS from Foss to Walsh
 SAVIN from Malden line to Gardner
 SAYSO ROAD from 326 Main to Wilis avenue
 SCOTT from Taft to Saunders
 SECOND W from 96 Cradock av to 849 Fellsway
 0 0 Cradock av
 0 0 Middlesex av
 74 75 Brabbury av
 134 135 Fellsway
 SEVENTH W from 1 Brainard av to 157 Middlesex av
 SHAPLEY AVENUE S M from opp 89 Medford to opp 46 Bow
 SHARON W M from 598 High across Arlington to Mystic river
 2 1 High
 0 0 Fairfield
 82 83 Howard av
 124 Holton
 0 151 Arlington
 0 0 Mystic river
 SHERIDAN AVENUE from 172 Washington across Salem to 176 Fellsway W
 2 1 Washington
 17 Lawrence
 68 69 Central av
 107 Hooker
 0 139 Salem
 0 0 Lambert
 0 0 Fellsway (W)
 SHERMAN W M from 620 High to 6 Jerome
 SHERMAN COURT G from 59 Spring easterly
 SHERMAN PLACE G from 43 Spring G
 SHERWOOD ROAD from 274 Forest westerly
 SHIP AVENUE from opposite 10 Maverick westerly
 SIMONDS COURT from 20 South
 SIXTH W from opposite 173 Middlesex av to Cradock av
 SMITH'S LANE from 211 Woburn to 57 Winthrop
 SOUTH from 81 Main to 201 Winthrop
 0 0 Main
 31 South st court
 20 Simonds court
 30 Walnut
 66 Manning
 78 Touro av
 102 Maple av
 114 Curtis
 0 0 Winthrop
 SOUTH BORDER ROAD from Forest to Winchester line
 SOUTH STREET COURT from 31 South

- SPRAGUE COURT G from 284 Ri-
verside av
- SPRING G from 324 Riverside av to
427 Salem
- 2 1 Riverside av
- 14 Ruggles
- 29 Hamlin av
- 30 Jewett
- 43 Sherman place
- 59 Sherman ct
- 60 Bradshaw
- 73 Glenwood av
- 83 Gibson
- 0 0 Railroad
- 92 Washington
- 99 Myrtle
- 110 111 Lawrence
- 174 175 Central av
- 216 Hooker
- 233 Emerald
- 0 Hill av
- 0 261 Salem
- STANLEY from 49 Wyman to 93 Wo-
burn
- STANLEY AVENUE from 261 Main
to College av
- STEARNS AVENUE from 251 Main
to opp 89 College av
- STEVENS M H from 87 North to 32
Chandler
- STOUGHTON from 197 Boston av to
Somerville line
- STURTEVANT TERRACE M H from
15 Chester av
- SUMMER from 163 Main to 179 Win-
throp
- 2 1 Main
- 46 College av
- 57 Walnut
- 0 Rye
- 85 Manning
- 86 Marston
- 102 Brookings
- 109 Touro av
- 114 Douglas rd
- 121 Maple av
- 0 Winthrop
- SUMMIT ROAD, Prospect park from
Medford Club House to Cedar rd
- 0 0 Terrace rd
- 38 Crest rd
- 74 Cedar rd
- 0 0 Hall rd
- SUMNER AVENUE S M from 11 Li-
berty av to opp 15 Hicks av
- SUNNYSIDE TERRACE S M from
106 Medford at Somerville line
- SURREY from Fellsway (W) to Mal-
den street
- SWAN from 78 Main to opp 23 Mys-
tic av
- 2 1 Main
- 9 Union
- 52 James
- 0 0 Mystic av
- TAFT from Fellsway (W) to Saun-
ders
- TALBOT from Fulton to Ames
- TAINTOR from 63 Fulton to 30 Paris
- 2 1 Fulton
- 15 Everett
- 28 0 Court
- 50 51 Park
- 0 61 Paris
- TAYLOR M H from 35 Marshall to
36 Martin
- TEMPLE W M from 51 Bowers to
102 Boston av
- TERRACE ROAD, Prospect pk from
38 Governors av to Hall rd
- 0 0 Governors av
- 51 Crest rd
- 0 0 Cedar rd
- 0 0 Hall rd
- THATCHER G from 15 Park to B &
M R R
- 0 0 Park
- 33 Cushing
- 0 0 Magoun av
- 0 0 Railroad
- THIRD W from 76 Cradock av to 825
Fellsway
- 2 1 Cradock av
- 46 47 Middlesex av
- 74 75 Bradbury av
- 132 133 Fellsway
- THOMAS COURT from 145 Main
- TONTINE W M from 61 Bowers to
110 Boston av
- TOURO AVENUE from 78 South to
109 Summer
- TRAINCROFT from Rural av to Lin-
coln rd and Powder House rd
- TROUT AVENUE from Sayso road
northerly S M
- TUFTS from 132 Salem to opp 83
Water
- TUFTS LANE M H from 145 Win-
throp
- TUFTS PARK from Tufts sq west-
erly
- TUFTS SQUARE S M junction Main
and Medford
- TURELL ROAD from 52 Bradlee rd
to 51 Governors av
- TYLER AVENUE W M from 515
High to 59 Grove

UNION from 9 Swan to opp 11 Mystic av	180	Grant av
UNION COURT from 34 Union	0	0 Spring
UNIVERSITY AVENUE M H from 375 Boston av		WASHINGTON PLACE from 33 Washington
USHER ROAD from 31 Playstead rd to 44 Warren		WASHINGTON SQUARE junction Salem, Washington and Cross
VALLEY from 207 Forest to Fellsway (W)		WATER from 87 Forest to opp 31 Fulton
0 0 Forest	2	1 Forest
0 Brookside parkway	21	Ash
0 Gravelly Creek rd		21 Ashland
0 Fellsway (W)		43 Water st ct
VALLEY PL from 268 Fellsway W	72	Gravelly Creek rd
VALLEY ROAD from Vesta southerly		83 Tufts
VASSAR S M from 7 Wellesley to Buzzell's lane	0	0 Fountain
VERNON W M from 67 Brooks to 131 Mystic	0	0 Fulton
2 1 Brook		WATER STREET COURT from 63 Water
26 23 Allston		WATERVALE ROAD from Abbott sq northwesterly
0 0 Mystic		WEBSTER from 119 Forest to 78 Fulton
VESTA AVENUE from Fern road southeasterly	2	1 Forest
VINE from 32 Franklin to 225 Salem		25 Ash
WAGNER ROAD from Gilson avenue easterly	0	0 Fountain
WALKER from 35 Almont easterly	0	0 Fulton
WALNUT from 30 South to 57 Summer		WELLESLEY from 317 Main to 61 Dartmouth S M
WALSH from Taft to Fulton		WELLINGTON ROAD W from 575 Riverside av to 631 Fellsway
WALTER from Cottage Park road to Woodrow av		WEST M H from 186 Winthrop to junction Cotting and Auburn
WAREHAM S M from 397 Main to opp 19 Winchester	0	0 Winthrop
WARREN W M from 439 High to Century	62	Lyman av
0 0 High	0	0 Cotting
30 29 Irving		WESTON AVENUE from 17 Mystic avenue
44 Usher rd		WESTWOOD ROAD from Sherwood rd westerly
62 61 Madison		WHEELER AVENUE S M from 68 Medford to opp 22 Bow
74 Gorham rd		WHEELWRIGHT ROAD W M from 105 Playstead rd to 106 Warren
90 Chardon rd		WICKLOW AVENUE from Fellsway to Malden st
106 Wheelwright rd	2	1 Forest
122 Clewley rd		25 Ash
0 0 Century	0	0 Fountain
WASHINGTON from 149 Salem to 92 Spring	0	0 Fulton
2 1 Salem		WILLARD AVENUE S M from 436 Main to Willis av
0 0 Washington sq		WILLIAM S M from Newbern av to Broadway at the Somerville line
33 Champney pl	2	1 Newbern av
34 Frankln	14	13 Clayton av
62 Newcomb	0	23 Albion
0 0 Park	34	William place
124 Dudley	0	0 Somerville line
142 Otis		
160 Logan av		
172 Sheridan av		

WILLIAM PLACE S M from 34 William	367 Wyman
	481 Almshouse lane
WILLIS AVENUE S M from Harvard to north of Sayso rd	482 Brooks
0 0 Harvard	0 Farm rd
0 Wright av	570 Smith's lane
0 Golden av	587 Franklin av
0 Gordonia rd	624 Playstead rd
0 Sayso rd	WINTHROP COURT M H from 161 Winthrop
WINCHESTER S M from 94 Harvard to Somerville line	WINTHROP PLACE from 145 Winthrop
2 1 Harvard	WINTHROP SQUARE junct High, Winthrop and Rural av
16 Wareham	WOBURN W M from opp 298 High across Brooks to 216 Playstead rd
23 Winchester et	2 1 High
44 Marion	48 45 Wyman
45 Winchester pl	71 Chandler rd
64 65 Granville av	104 Mystic
72 71 Morton av	119 Woods Edge rd
0 83 Newbern av	122 Barnard
104 Albion	147 Allston
0 0 Somerville line	158 155 Brooks
WINCHESTER COURT S M from 23 Winchester	196 Century
WINCHESTER PLACE S M from 45 Winchester	211 Smith's lane
WINDSOR ROAD S M from 293 Main to Hinsdale	0 0 Playstead rd
WINSLOW AVENUE from Fulton easterly	WOLCOTT from 61 Wyman to opp 336 High
WINTER from Winthrop opp Summer to Lyman av	WOODLAND AVENUE from 25 Hall to King av
WINTER HILL ROAD S M from 73 Medford to 44 William	WOODLAND ROAD W M from Sagamore rd to Jackson rd
WINTHROP M H from Somerville line across the Mystic river and High at Winthrop sq to Winchester line	WOODROW AVENUE from Forest to Brookside parkway
0 0 Somerville line	WOODRUFF AVENUE W from 126 Cradock to 123 Bradbury av
34 35 Capen	WOODS EDGE ROAD W M from 119 Woburn
50 Emery	WRIGHT AVENUE S M from 366 Main to Willis av
58 61 Boston av	WYMAN W M from 110 Allston across Woburn to 367 Winthrop
0 0 Railroad	2 1 Allston
75 Greenleaf av	0 0 Mystic
88 Orchard	61 Wolcott
101 Chester av	78 75 Woburn
114 Dearborn	0 0 Winthrop
119 George	YALE S M from 357 Main to Colby
120 Marshall	0 0 Main
138 Martin	0 23 Dartmouth
145 Winthrop place	0 Radcliffe
154 Cotting	0 Benton rd
161 Winthrop et	0 Bradford av
0 Winter	0 Berwick rd
179 Summer	0 0 Colby
186 West	
201 South	
0 0 Mystic Valley parkway	BLOCKS, BUILDINGS, ETC
0 0 Winthrop sq	Armory 90 High
0 0 High	Bigelow Building 1 to 9 Forest and 2 to 6 Salem

Blks, Bldgs Etc—con
 Bond Block, Boston av cor Winthrop
 M H
 City Buildings 2 and 13 High and 1 to
 7 Main, Medford sq
 Cobura Building 4 to 8 High
 Edward Block, Edward near Henry
 Ferguson Building 465 High
 Griffith's Block 150 Park
 Holton Block 486 to 488 High and 2
 to 26 Harvard av W M
 Lombard Block, Newbern av near N
 Somerville station
 Medford Savings Bank Bldg 29 High
 Odd Fellows' Building 16 to 22 High
 Opera House, Odd Fellows' Building
 18 High
 Post Office Block, High near Canal
 W M
 Potter Building 285 to 293 Salem
 Public Library 111 High
 Railroad Building 18 to 20 Main
 Randall Building 147-151 Salem
 Riverside Block 28 to 32 Main
 Sleeper's Block, Dudley cor Wash G
 Small's Block 24 to 30 High
 Usher's Block 464 to 478 High W M
 Usher Building 471 to 477 High and
 1 to 5 Playstead rd W M
 Wellington Block 216 to 222 Middle-
 sex av W

HALLS

Amaranth Hall opp 578 Riverside av
 W
 A O H Div 4, 26 High
 City Hall, City Building, Medford sq
 Dyer Hall 36 Salem
 Grand Army Hall 53 High
 Holton Hall 24 Harvard av W M
 Legion of Honor Hall 52 High
 Masonic Hall, B & M R R Building 18
 Main
 Mystic Hall 15 Harvard av W M
 Mystic Hall 454 Main S M
 Odd Fellows' Hall 18 High, Medford
 sq and 470 do W M
 Red Men's Hall 26 High
 Small's Hall 26 High
 Tufts Hall 3 High, Medford square

CITY OFFICES

Assessors' Office, Main cor Swan
 Board of Health Office, City Hall,
 Medford sq
 Chief of Police Office, police head-
 quarters, Main cor Swan

City Auditor's Office, City Hall, Med-
 ford square
 City Clerk's Office, City Hall, Med-
 ford sq
 City Collector's Office, City Hall, Med-
 ford sq
 City Engineer's Office 52 Swan
 City Messenger's Office, City Hall
 City Treasurer's Office, City Hall,
 Medford sq
 Inspector of Buildings Office, City
 Hall, Medford sq
 Inspector of Plumbing Office, City Hall
 Medford sq
 Mayor's Office, City Hall, Medford sq
 Overseers of Poor, Office City Hall,
 Medford sq
 Park Commissioner's Office, City Hall,
 Medford sq
 Street Commissioner's Office, City
 Hall, Medford sq
 Supt of Wires and Gas Fitting Office,
 City Hall, Medford sq
 Water Commissioner's Office 52 Swan

WHARVES

Cowing's Wharf 59 Riverside av
 Lawrence's Wharf r 31 Riverside av
 Manning's Wharf 117 Riverside av
 Miles Wharf 89 Riverside av
 Toppan Wharf 125 Riverside av

RAILROAD STATIONS

Glenwood (Western Division B & M
 R R) Gibson st
 Medford (Western Division B & M R
 R) Gibson st
 Medford Hillside (Southern Division
 B & M R R) Main st
 North Somerville (Southern Division
 B & M R R) at Somerville line and
 Newbern av
 Park Street (Western Division B &
 M R R) opp 110 Washington
 Tufts College (Southern Division B &
 M R R)
 Wellington (Western Division B & M
 R R) Cradock av
 West Medford (Southern Division B
 & M R R) High opp Harvard av

CEMETERIES

Cross Street, Cross next R R bridge
 Medford, Oak Grove, Winthrop near
 Winchester line W M
 Salem Street, Salem cor River

MALDEN COMMERCIAL SCHOOL

WALTER LEROY SMITH, President

**ASK OUR GRADUATES OR ANY ONE
WHO EMPLOYS THEM**

New Students Begin Day or Evening Sessions any Monday
Office Open Daily. Also Thursday Evenings

156 PLEASANT STREET, MALDEN

MEDFORD DIRECTORY 1916

(Copyright 1916 by W A Greenough & Co)

Ab, above; agt, agent; appr, apprentice; asst, assistant; av, avenue; b or bds; boards; barb, barber; bet, between; bey, beyond; bkpr, bookkeeper; B, Boston; B E Ry Co, Boston Elevated Railway Co; B H, Boston Harbor; B & M R R, Boston & Maine Railroad; bldg, building; blk, block; c or cor, corner; carp, carpenter; clk, clerk; comp, compositor; cond, conductor; corp, corporation; ct, court; do, ditto; E, East; elec, electrician; eng, engineer; fore, foreman; G, Glenwood; G W, Glenwood Works; h, house; ins, insurance; insp, inspector; lab, laborer; mach, machinist; mkr, maker, mfr, manufacturer; mgr manager; M H, Medford Hillside; M W W, Metropolitan Water Works; n, near; opp, opposite; phys, physician; pl, place; plstr, plasterer; P O, Post Office; pres, President; prov, provisions; r, rear; rd, road; Rev, Reverend; rm, room; rms, rooms; sales, salesman; sec, secretary; st, street; sq, square; steno, stenographer; supt, superintendent; S M, South Medford; tel oper, telephone operator; ter, terrace; tmstr, teamster; treas, treasurer; U S A, United States Army; U S N, United States Navy; whf, wharf; whol, wholesale; wid, widow; wkr, worker; W, Wellington; W M, West Medford.

After the name of the street, the word street is omitted.

Abbey Frank P salesman h 35 Dudley
Abbott Albert F physician h 302 Boston av M H
" Alice Mrs h 8 King av
" Anna E widow William B h 108 Sharon W M
" Carrie M widow Greenleaf h 189 Salem
" Charles H janitor Fulton Heights school h 189 Salem
" Emma h 222 Main
" Ernest W civil engineer h 120 Washington
" Everett W h 44 Bowers W M
" Frank E ship fitter h 82 Sharon W M
" Frank W ship inspector h 271 Boston av M H

TALKING MACHINES
 AND RECORDS OF ALL MAKES
ROSEN'S, 3 SCHOOL STREET
 BOSTON

44

MEDFORD [1916] DIRECTORY

Abbott

- " Harry L railway mail clerk bds 108 Sharon W M
- " James E bakery 241 Boston av M H b 20 Cotting
- " James E fireman B h 20 Cotting M H
- " Mary B matron 203 High W M h do
- " Prentice W treas Mt Auburn Cemetery h 14 Logan av
- " Robert L elec eng bds 108 Sharon W M
- Aborn Caroline D supt of kindergartens B b 47 Ashland
- Abt Myer salesman h 199 Grant av
- Acheson Helen F nurse h 11 Berwick rd
- Achorn Flora F widow George D b 231 Boston av M H
- Ackerman Gilbert N steamfitter h 32 Adams M H
- " Herbert N clerk Boston h 10 Adams M H
- " Irene E bookkeeper b 10 Adams M H
- Ackert Alson express messenger h 11 Bellevue M H
- Adams Albert Elmer teacher of piano organ and voice culture h 86 Central avenue
- " Arthur G clerk Boston h 32 Orchard
- " Charles E night watchman h 63 Marshall M H
- " Charles S naval draughtsman h 60 Hilldale av M H
- " Conrad A instructor Mechanic Arts Tufts College h at W Somerville
- ADAMS CUSHING & FOSTER** Inc blank book and fountain pen mfrs and stationery 168 Devonshire and 21 and 23 Federal Boston See page 11
- " Edward P landscape architect B h 36 Emery M H
- " Edwin G jeweler h 12 Marion
- " Elmer E clerk bds 63 Marshall
- " E E bookkeeper h 627 Boston av
- " Fannie A widow Albert A h 86 Central av G
- " George h 8 Albion
- " Leander P painter h 51 Ganville av
- " Leo R clerk bds 86 Central av
- " Levi W died May 14 1914
- " Levi W Jr jeweler B h 425 Main S M
- " Mary E Mrs died Aug 11 1915
- " Richard B salesman h 21 Touro av
- " Stephen C conductor B E Ry Co h 102 Dudley
- Adamson James A yard master B h 10 Sumner av S M
- Adler Joseph h 180 Salem
- " Nathan driver r 208 Riverside av bds 208 do
- " Samuel junk rear 208 Riverside av h 208 do
- Aelbrecht Alexander cigar maker h 15 Rochwood ter
- Ahearn Charles h 152 Summer
- " Philip apprentice bds 7 Norton
- " Redmond laborer h 7 Norton av
- " William F h 125 Harvard S M
- Aiel Lucy A widow h 14 Emerson
- Aiken Ethel M teacher High school h at Everett
- Ainsworth Walter C steam fitter 582 Boston av h at Stoneham
- " Moses overseer at E B h 21 Mayberry av S M
- Aitken Annie B stenographer b 156 Middlesex av W
- " David D ship wright h 156 Middlesex av W

**Malden Electric
Company**



**Malden & Melrose Gas
Light Company**

Phone Malden 780 for service

MEDFORD [1916] DIRECTORY

45

Aitkin

- " Harvey L machinist bds 156 Middlesex av W
- " James M bookkeeper bds 29 Stoughton M H
- Aker Wilton motorman h 88 Fulton
- Akerblom Axel machinist E Cambridge h 602 Main S M
- Albanese Joseph laborer h 284 Riverside av
- Albee Elizabeth Mrs bds 15a Winter Hill road
- " Fred H salesman B h 58 Bowers W M
- Albert George F salesman B h 63 Almont
- Albrecht Francis R clerk P O h 231 Boston av M H
- Alden Charles T scale repairer h 16 Manning
- " Daniel W wheelwright h 341 Main
- " Edith M clerk bds 16 Manning
- " Ella L teacher Hervey school b 59 Washington
- " Howard F clerk h 132 Salem
- Aldenberg Bernard P cigarmaker h 125 Sheridan av
- " Johanna nurse bds 125 Sheridan av
- " Marie clerk B bds 125 Sheridan av
- " Myer carpenter h 261 Spring
- Aldrich Etheline L Mrs bds 47 Washington
- " Joseph C bds 62 Hillsdale rd M H
- Alexander Charles H salesman B h 44 Hillsboro rd
- " Clarence N office mgr h 132 Grant av
- " Roy R h 273 Park
- Alfano Lewis grocer 429 Main h do
- Alger Albert W engineer B & M R R h 19 South
- Aliot Agnes E milliner bds 77 Lyman av
- " Joseph barber h 77 Lyman av
- " Marie teacher of piano b 77 Lyman av
- Alkins Conrad A bartender h 158 Jerome W M
- Allan Arthur F salesman h 34 Frederick av
- Allanbrook Charles J clerk b 12 Monument W M
- " Joseph H clerk h 12 Monument W M
- Allard Frank printer bds 24 Linden G
- " John S investment securities B h 145 Forest
- " John S Jr salesman bds 145 Forest
- " Noel brick maker h 24 Linden G
- Allbright Dora M Mrs h 8 Allen ct
- " Major Lee shipper h 8 Allen ct
- Allen Charles H clerk 425 High W M h at Dorchester
- " Delphine Mrs saleswoman h Greenhalge
- " Edward F clerk h 18 Summit road
- " Elmer F clerk bds Greenhalge
- " F Milton editor B h 103 North M H
- " Hannah G widow Charles A bds 103 North M H
- " Harry D leather B h 207 Central av
- " Helen L widow Ezra h 205 Salem
- " Henry J printer B h 176 Harvard
- " Leonard B clerk B bds 38 Otis
- " Lincoln druggist 575 Riverside av W h 3 Sixth W
- " Oscar H h 38 Otis G
- " Sophie bookkeeper George A McCormack Land Co h
95 Sheridan av

EDISON PHONOGRAPHS

and Records. New and Used of Every Description Low Prices

ROSEN'S 3 SCHOOL STREET
BOSTON

46

MEDFORD [1916] DIRECTORY

Allen

- " Stephen H salesman h 105 Fulton
- " William H engineer h 113 Sheridan av
- " William M paper ruler B h 19 Edward S M
- " Zepha Mrs bds 366 Salem
- Alley Harriet E bds 41 Emery
- " Mary A h 41 Emery
- Allingham David J salesman h 87 Wicklow av
- Allison Frances G widow Emerson h 572 High W M
- " Francis G teacher h 572 High W M
- " Frederick W clerk B h 14 Monument W M
- " Gertrude L librarian bds 572 High W M
- " G. A h 38 Lambert
- Almquist Emma L clerk B bds 14 Winter Hill rd S M
- Alvino Gaetano h 58 Williams S M
- Alvord Otis F Rev pastor Hill side Universalist Church h
355 Boston av M H
- Amaral Manuel J engineer h 16 Edward SM
- Amazeen R Walter grocer Brackett Lawrence pk h do
- Ambler William N clerk B b 133 Monument W M
- Ambrone Anthony expressman h 250 Boston av M H
- Ambrose Thomas H salesman h 92 Arlington W M
- American Express Co Pleasant
- Ames Adeline M h 38 Pearl
- " J Eugene trav engineer B & M h 23 Madison W M
- " J Francis W letter carrier Tufts College P O h 75
South
- " Lottie nurse bds 75 South
- " Monroe civil engineer b 38 Pearl
- " Nathaniel P painter 75 South h do
- " Otis A salesman h 18 Quincy M H
- " Susan G widow Charles J h 23 Madison W M
- " S K butter 14 Main h at Melrose
- Amirault James W carpenter h 19 Henry S M
- Ancil Bruno L carpenter h 6 Newport av
- Anderson Albert E carpenter h 103 Bowdoin
- " Albert T machinist h 19 University av
- " Andrew C cashier B h 12 Alexander av S M
- " Augustus W buyer B h 31 Stearns av
- " Barney bds 58 Medford
- " Carl painter h 5 Cummings G
- " Carl H carpenter h Walsh
- " Charles E ganger h 139 Central av G
- " Charles G E machinist h 49 Marion
- " David locksmith and bell hanger 51 Main h at Melrose
- " Edward R plumber's helper bds 83 Paris
- " Emil F asbestos coverer h 37a Sheridan av G
- " Ernest teacher B bds 64 Fulton
- " Ernest E printer bds 49 Marion
- " Esther C piano teacher bds 49 Marion
- " Everett E printer bds 19 University av
- " Forrester J iron moulder h 80 Bristol rd
- " Frank G bookkeeper B b 12 Alexander av S M

**Malden Electric
Company**



**Malden & Melrose Gas
Light Company**

Phone Malden 780 for service

MEDFORD [1916] DIRECTORY

47

Anderson

- “ Frank T engineer bds 224 Howard
- “ George A T musician bds 19 University av
- “ Hjalmar painter h 21 Ellis av S M
- “ James died July 21 1914
- “ John machinist h 39 Cherry
- “ John A clerk b 49 Marion
- “ John O engineer h 16 Granville av S M
- “ John W clerk B h 349 Boston av M H
- “ Julius G master mariner r 128 Sheridan
- “ Louise teacher High school bds 49 High
- “ Morris painter h 106 Park
- “ Nils J died April 27 1915
- “ Ole asbestos worker h 59 Sheridan av
- “ Oscar masseur 168 Spring h do
- “ Oscar electrician b 18 Granville av S M
- “ Otto E ropemaker Navy yard Charlestown h 64 Fulton
- “ Ralph salesman bds 80 Bristol rd
- “ Sarah M bookkeeper 342 Salem b 64 Fulton
- “ Stephen E (Anderson & Anderson) 342 Salem h 64
Fulton
- “ Stephen R watchman State Prison h 112 Fern rd
- “ William bootblack 9 Forest h at Boston
- “ William engineer b 16 Granville av S M
- “ William horseshoer 51 Main h at Winchester
- “ William C clerk h 91 Magoun av
- “ William J wooden ware B h 19 Edward S M
- “ William M clerk P O B h 79 Paris
- “ William R (Anderson & Anderson) 342 Salem h 83
Paris

ANDERSON & ANDERSON (William R and Stephen E
Anderson)plumbers 342 Salem See page 10

- Andrew W Arthur bookkeeper B h 46 Brooks W M
- Andrews Arthur I prof Tufts College h at W Som
- “ Benjamin asst buyer B h 251 Central av G
- “ Edwin A died
- “ Margaret E widow Albert bds 35 Almont
- “ William H coppersmith h 58 Kenmere rd G
- Andries Augustus cigar maker h 156 Spring G
- Angelo Frank brickmaker h 42 Linden
- Anguish Allen A theatrical mechanic h 428 Main S M
- Annicchiarico Gaetano tailor h 141 Jerome
- Anshelm Henry D shipper h 112 Riverside av
- Anslow William P printer h 40 Cushing G
- Anthony Abram fireman h 456 Salem
- “ Gardner C Dean of Engineering School and prof Tufts
College bds 14 Professors row
- Antrobus Arthur clerk h 59 Court
- Apperson Walter H auditor B h 5 Benton rd
- Applegate William A cabinet maker b 22 Franklin
- Appleton Edward W traveling salesman h 9 Brooks W M
- “ Francis bookkeeper bds 9 Brooks W M
- Arcaro Joseph tailor B h 595 Main S M

Columbia Grafonolas

LARGEST RECORD LIBRARY IN NEW ENGLAND
ROSEN'S SCHOOL STREET
BOSTON

48

MEDFORD [1916] DIRECTORY

Archer George B clerk B h 62 Warren W M
Archibald Albert metal worker bds 134 George
" David E real estate 26 Garfield av h do
" George H carpenter 65 Riverside av h 33 Ashland
" Harry T asst ticket agent B & M h 26 Garfield av
" Jennie S principal Swan school bds 15 Walnut
" Martha R widow Charles D h 15 Walnut
" Osear D foreman carpenter h 10 Garfield av
Ardini Benjamin laborer h 54 Hancock av
" Rueil D tinsmith h 84 Salem
Arena Louis died March 1 1915
Arknell George bds 7 Lowell M H
Armington John M asst traffic mgr h 137 Harvard S M
Armitage Arthur C dept mgr B h 9 Winter Hill rd
Armstrong Charles E carpenter h Russell
" Ellery A foreman B h 3 Princeton
" Frederick A W machinist h 40 Manning
" George E clerk bds 40 Marion
" John E pension examiner h 37 Prescott
" Lorenzo F provisions 511 Main h 24 Marion
" Mary E Mrs h 56 Salem
Arndt Edward W flour B h 25 College av
Arnold Adelaide C widow h Fells av beyond Watervale rd
" Leslie A electrician bds 185 Park
Arndale John inspector h 37 Martin
Ashby Bertrand metor tester bds 62 Summit rd
" Robert auto repairer bds 62 Summit rd
Ashe George E R tallman h 24 Corey
Ashley Adelbert C mgr B h 35a Gove M H
" Archie state visitor h 50 Hillsboro rd
" George F asst prof technical drawing Tufts College h
at Somerville
Ashman Peter laborer h 5 Taylor
" William groundsman Tufts College h 19 Conwell av
Ashton Albert W electrician h 36 Wellington rd W
" Fred bookkeeper 271 Franklin B h 77 Warren W M
Ashworth Sutcliffe fireman h 71 Paris
" Thomas engineer h 155 Sharon W M
" Thomas printer h 596 Main S M
Asker Ethel E teacher Washington school b at Somerville
Askerlund Tower O music publisher 8 Bosworth B h Mys-
tic Valley parkway W M
Aslop Martha Mrs bds 76 Kenmere rd G
Aspinwall Frederick O asst in chemistry Tufts College h
19 Fairmont M H
Assessors' Office Main cor Swan
Aston Charles H rem to Melrose
" George carpenter h 184 Winthrop
Atherton Caleb died March 18 1914
" Lily B teacher B bds 23 South S M
" L Florence bookkeeper B b 23 South S M
Atkin Elizabeth widow William bds 17 Medford
Atkins Melvin A cashier B h 40 Vernon W M

**Malden Electric
Company**



**Malden & Melrose Gas
Light Company**

Phone Malden 780 for service

MEDFORD [1916] DIRECTORY

49

Atkins

- " William H h 18 Capen
- Atwood Edward H clerk B h 65 Terrace rd
- " Harvey N grocer cor Third and Bradbury av W h 79
Third do
- " Louise R h 15 Chestnut
- Austin Allen W telegrapher h Harvard
- " Annie widow Campbell bds 24 Willard av S M
- " Arabella Stuart teacher of French bds 62 Quincy M H
- " Cyrus P h 107 Park
- " Fred C linotype operator h 131 Harvard S M
- " Frederick H h 26 Bradshaw
- " George C clerk B h 17 Dexter S M
- " Henry laborer h 18 Thomas et
- " John B chauffeur h 31 Valley
- " Marion H widow Charles h 26 Bradshaw
- Autrobus Arthur installer h Court
- Avallone James h 41 Marion
- Avalone Benjamin W laborer bds 17 Allen et
- " Frank switchman B & M bds 17 Allen et
- " Pasquale hairdresser h 33 Fulton
- " Theresa Mrs h 17 Allen et
- " William clerk 151 Salem bds 17 Allen et
- " William hostler r 81 Main h Allen et
- Avery Alfred R bds 30 Park
- " Arthur F bookkeeper h 16a Emery M H
- " Philip S architect h 2 Locke rd W M
- Axtman Albert J clerk 333 Boston av bds 21 Hillsdale rd
- Ayer George F conductor h 72 Court
- " John civil engineer h 11 Boylston ter W M
- " Nathan F supt h 20 Clark
- Ayers Alice D teacher Lincoln school bds 43 Summer
- Aykroyd James patternmaker h 44 Greenleaf av
- Aymar Francis h 84 Dexter S M
- Ayres Alice C died Jan 19 1914
- " Louisa h 42 Cotting
- " Mary A h 119 High

- Babbitt Arthur L clerk h 40 Dexter S M
- " Cutler A bookkeeper B h 40 Bowdoin S M
- " Etta J h 40 Dexter S M
- " Eugene H prof Tufts College h at Boston
- Babeock Edgar H lieut Ladder No 1 h 109 Riverside av
- " Harold clerk b 96 Washington
- " Jacob L h 96 Washington
- " Wilbur E painter h 64 Dexter S M
- " William H designer h 227 Boston av M H
- Babineau Henry E plumber h 25 Edward S M
- Bachelor Charles C salesman h 19 Park
- " Charles C Jr salesman bds 19 Park
- " Guy clerk h 211 Grant av
- Bachellor Alice F widow William H h 38 Bradlee rd
- " Grace N bds 38 Bradlee rd

TALKING MACHINES
 AND RECORDS OF ALL MAKES
ROSEN'S, 3 SCHOOL STREET
 B O S T O N

50

MEDFORD [1916] DIRECTORY

Bachelor

- " Ruth K bds 38 Bradlee rd
- " William died May 2 19 13
- Bacigalupo Angelo I liquors h 47 Wareham
- " Peter E grocer B h 337 Main
- Bacon Charles A Jr salesman B h 12 Willard av S M
- " Charles E chief fire dept Main cor South h 30 Walnut
- " Charles N h 308 High
- " Ella R bds 3 Hastings lane
- " Erle S traffic engineer bds 30 Walnut
- " Ernest clerk B bds 111 Capen M H
- " Fred F foreman Somerville h 111 Capen MH
- " Katherine R widow Charles E housekeeper 66 Harvard av W M
- " Maud W teacher Brooks school W M bds 57 Madison W M
- " Walter E chiropodist h 39 Lyman av
- Badger Edward A city treas office City Hall h 27 Hillside av
- " Herbert G clerk h 36 Lyman av
- Bagni Evangelista waiter h 133 Jerome W M
- Bagnolia Harry laborer h 211 Spring
- Bagnulo Joseph W hairdresser 466b Salem h 182 Grant av
- Bailey Albert T compositor B h 38 Gordonia rd S M
- " Edward motorman h 8 Taylor
- " Ernest W con engineer b 15 Martin M H
- " Fred A machinist h 32 Chester av M H
- " Gertrude A bookkeeper b 45 Chester av
- " Harry G O jeweler h 390 Salem
- " Joseph A rope worker h 80 Kenmere rd G
- " Joseph A Jr helper bds 80 Kenmere rd G
- " Joseph T teas and coffees h 12 Clark
- " L Edward manager at Cambridge h 7 Pembroke
- " Mabel F widow Joseph T h 45 Chester
- " Mary E telephone operator b 80 Kenmere rd G
- " Patrick M laborer h 133 Sheridan av
- " Silas E produce h 16 Manning
- " William E tanner h 20 North
- " Willis clerk bds 32 Chester av M H
- Baird Andrew L tailor B h 80 Medford S M
- Baker Albert L express messenger h 19 St Mary
- " Austin L pres B h 15 Bowers W M
- " Crosley F instructor Tufts College b at Somerville
- " Edwin motorman h 196 Spring G
- " Edwin H bds 196 Spring G
- " Everett A b 17 Pembroke
- " Frederick T rem to Somerville
- " Harold S salesman B bds 15 Bowers W M
- " Harold S stenographer bds 90 Medford S M
- " Herman N advertising mgr B h 11 Boylston ter W M
- " Horace E carpenter 17 Pembroke h do
- " Katherine F teacher Centre school rms 9 Chestnut
- " Louis F chauffeur B h 30 Park

**Malden Electric
Company**



**Malden & Melrose Gas
Light Company**

Phone Malden 780 for service

MEDFORD [1916] DIRECTORY

51

Baker

- " Mark toolmaker h 25 Mayberry av S M
- " Melville salesman h 16 Bowers W M
- " Nellie M prin James school b 24 Otis G
- " Philip L S chemist bds 298a Boston av M H
- " Stanley U S N h 220 Fellsway W
- " Theodore W carpenter h 248 Spring G
- " Walter salesman h 284 Boston av M H
- " William A h 305 Salem
- " Winfield R r 185 Middlesex av W
- " W E salesman h 25 Alexander av S M
- Balcolm Ann W h 354 Salem
- " Edward H h 354 Salem
- Baldrey Charles K bookkeeper B h 10 Bradshaw
- " Roland W student bds 10 Bradshaw
- Balduf Fred C tanner h 10 Canal W M
- Baldwin Edward E produce B h 48 Harvard av W M
- " Hattie bds 48 Harvard av W M
- " Richard L Mayor's sec City Hall h 52 Albion S M
- " Robert machinist h 34 Orchard
- " Thomas F pressman bds 52 Albion
- " William F cashier B h 2 Emerald
- Baler Joseph florist bds 90 Main
- Ball Charles H machinist b 59 Fourth W
- " Clifford J salesman h 25 Willis av S M
- " Frederick A curtain cutter h 12 Mayberry av S M
- " F Winsor bookkeeper B b 251 Spring
- " George H driver h 17 Third W
- " Gertrude Mrs h 19 Pembroke
- " Horace W (Ball's Express) h 59 Fourth W
- " John M driver h 218 Middlesex W
- " Kinsley bds 19 Pembroke
- " Marietta I widow George H h 59 Fourth W
- Ball's Express (Horace W Ball) express 59 Fourth W
- Ballard Harry P pres & mgr Wellman Co 58 Swan h at
Malden
- Ballentine Alexander salesman bds 124 Sheridan av
- " James E salesman B h 124 Sheridan av
- Ballou Harland W shipper h 82 Winthrop
- " Harry B commission merchant B h 42 Water
- " Harry B Jr clerk B h 4 Intervale av
- " John L student bds 76 Winthrop
- " John R designer h 9 Willis av S M
- " Walter J salesman h 76 Winthrop
- Balsor Howard S carpenter h 49 Taintor
- Bambone Louis laborer h 5 Sherman place
- Bambrick Edith nurse bds 86 Orchard
- Bancroft Martha A widow Thomas b 15 Orchard M H
- Banford Mary Mrs bds 27 Kenmere rd
- Bangs Arthur W baker h 75 Fulton
- Bankhead Almira widow John E h 62 Arlington W M
- " John W choreman bds 62 Arlington W M
- Banks Albert L office mgr h 64 Brownell M H

LANGUAGE-PHONE
OUTFITS
 FRENCH—GERMAN—SPANISH—ITALIAN
ROSEN'S 3 SCHOOL STREET
 BOSTON

Banks

- " Arthur lunch B h 2 Albion S M
- " Evelyn bookkeeper bds 2 Albion
- Baptiste Joseph E clerk h 45 Martin M H
- Barbeau Annie E teacher Lincoln school b 162 Main
- Barber Frank A shipper h 81 Park
- " George H draftsman h 42 Orchard
- " Joseph H rem to Canton
- " Nellie C widow Frank H h 42 Orchard
- Barbour Edward J shipper B b 436 Main S M
- " Thomas W porter B h 436 Main S M
- Barchard Harold F h 268 Riverside av G
- " John A driver h 43 Ashland
- Barehey John H rem to Charlestown
- Barclay William brass finisher h 57 Morton av
- Barden John H case maker B h 22 Bow S M
- Barickman Howard rem to Lowell
- Barker Abbie A widow Noah W h 29 Sixth W
- " Abner H Clerk B h 29 Sixth W
- " Archie cook bds 16 Edison M H
- " Charles A watchman b 13 Benham
- " Charles C compositor B h 17 Gibson G
- " Charles J chauffeur bds 6 Garfield av
- " Ernest R clerk h 57 Surrey G
- " Evelyn E Mrs bds 18 Golden av S M
- " Hurd clerk bds 16 Edison M H
- " James foreman h 204 Fellsway W
- " James L trav salesman B h 35 Wellington rd
- " John clerk B h 236 Spring
- " Mabel C nurse bds 13 Benham
- " Melssia widow Benjamin bds 9 Curtis
- " Sally G widow Hurd h 16 Edison M H
- " William H foreman 452 High W M h 50 Hancock S M
- " William R h 408 Salem
- Barlow Percy engraver bds 64 Kenmere rd G
- " William W (Barlow & Postles) h 52 Holten W M
- " & Postles (William W Barlow & Joseph Postles) gro-
cers 439 High W M
- Barnaly Frederick M painter h 14 Park
- Barnard Annie widow William J b 47 Holton
- " A Gregory messenger h 126 Allston W M
- " D Albert h 13 College av
- " Everett H clerk bds 47 Holton W M
- " Frank clerk h 14 Stearns av
- " George F clerk h 105 Harvard S M
- " Jane M teacher Tufts school b 360 Main S M
- " Wilbur E h 48 Vernon W M
- Barnes Charles A clerk h 10 Touro av
- " Charles H treas Medford Trust Co h 37 Oakland
- " Ella R clerk 22 High h at Malden
- " Emily F widow William h 137 Arlington W M
- " Frank A pop corn mfr h 15 Golden av S M
- " James A shipper B h 91 Park

**Malden Electric
Company**



**Malden & Melrose Gas
Light Company**

Phone Malden 780 for service

MEDFORD [1916] DIRECTORY

53

Barnes

- " John h 27 Newburn av S M
- " Warren H bookkeeper B h 35 Dudley

Barnett Mary E bds 62 Arlington W M

- " William H laundry h 11 Mayberry av S M

Barney Edward M Rev pastor First Universalist church h
33 Forest

- " E M Mrs state supervisor Universalist Sunday schools
B h 33 Forest

- " Jessie P M supervisor h 7 Gorham road W M

Barr David bds 14 Clayton av S M

- " John A machinist h 14 Clayton av S M
- " John A Jr bds 14 Clayton av S M
- " John H electrician h 6 Edward place S M
- " Robert J insurance bds 14 Clayton av S M

BARRETT CO The asphalt materials 35 Wendell Boston

- " Daniel woodturner h 32 Almont
- " Edward G well driller h 21 Henry S M
- " Edward W physician 34 Washington h do
- " Jacob contractor h 3 Bellevue ter
- " John bricklayer bds 5 Foster et G
- " Mary C h 43 Cotting

- " Michael laborer bds 30 Fountain
- " Retta teacher Tufts school bds at Somerville

Barrows Carolyn G Mrs dressmaker bds 35 Washington

- " Clara J h 10 Chestnut
- " Dwight C order clerk h 35 Wareham S M
- " Frank A (Barrows & Mitchell) h 14 Garfield av
- " Frank R photographer 23 Forest h do
- " Fred S portrait painter h 35 Washington
- " George P machinist h 14 Sturtevant terrace
- " Gertrude Mrs h 39 Lincoln W M
- " Mary C Mrs bds 35 Wareham S M
- " William E mgr rear 8 Franklin h 55 Cushing
- " & Getchell (Frank A Barrows and William A Getchell) plumbers 466 Main S M

Barry Clement A forester bds 39 Union

- " Daniel L (M Norton & Co) h 36 Foster et G
- " James E driver Comb B h 122 Main
- " John L lineman h 66 Tainter
- " Lawrence N farmer bds 36 Foster et G
- " Margaret H dressmaker bds 66 Tainter
- " William C student bds 36 Foster et G
- " William H laborer h 71 Mystic av

Barsan Vaughan clerk 63 Winthrop h at Roxbury

Barter Frank J B clerk bds 109 Fellsway W

- " Patrick city laborer h 109 Fellsway W

Bartlett George E draughtsman h 20 Greenleaf

- " James photographer Russell corner Andrews h do
- " Louis G mechanical engineer h 12 Stoughton M H
- " Ralph B asst supt B h 39 Magoun av
- " William F confectionery 1 Salem h 2 Summer

Barton Francis N motorman bds 356 Salem

VICTOR-VICTROLAS
 LARGEST RECORD LIBRARY IN NEW ENGLAND
ROSEN'S 3 SCHOOL STREET
 BOSTON

- Basill Leo auto repairer h 162 Salem
 Bassett Zelotes A engineer h 128 Boston av W M
 Bassette John metal worker h 59 Winchetser
 Basso John (Waugh & Basso) 566 High W M h at Som
 " Joseph importer B h 19 Hancock S M
 Batchelder Abbie J h 91 College av
 " Fannie E asst Public Library 111 High b 91 College av
 " Forrest O conductor B & M h 27 Carolina
 " George L coal 10 Post Office sq B h 19 Bradlee rd
 " George L Jr student bds 19 Bradlee rd
 Batchelor Horton h 33 Stearns av
 Bateman Edward R salesman h 111 Third W
 Bates Cora Mrs h 76 Wellington rd W
 " Edward W concrete paver h 150 Main
 " Emma L widow George W h 251 Spring
 " Frank barber bds 35 Grove W M
 " Fred D reserve police h 307 Park
 " Henry D publisher B h 106 Brooks W M
 " James F rubberworker h 14 Paris
 " Jennie M widow John h 847 Fellsway
 " Mary Mrs died May 8 1914
 " Mary E Mrs died Aug 29 1915
 Bathrick Orin F student bds 15 Emery
 " Thomas N upholsterer h 15 Emery. M H
 Battles Patrick F shipper h 72a Bristol rd S M
 Baudet Clement clerk bds 31 Sagamore av W M
 " Edward clerk bds 31 Sagamore av W M
 " John cabinet maker h 31 Sagamore av W M
 Bauernfeind John foreman h 57 Lawrence
 Bauman Adolph baggage master Hamburg-American S S
 Co 24 Hale av S M
 Baxter A L periodicals 245 Boston av h 266 do
 " Charles S city solicitor City Hall lawyer B h 37 Forest
 " Frank G carpenter h 396 Fulton
 " Henry carpenter bds 135 Salem
BAXTER R H real estate and insurance 245 Boston av
 M H bds 266a do See page 13
 Bazol Adolph h 40 Bow S M
 Beach Henry salesman B b 61 Greenleaf av
 " Jacob C carpenter h 18 Douglass rd
 " John M h 61 Greenleaf av
 " Mary and Elizabeth bds 61 Greenleaf av
 Beale Ernest C clerk B h 148 Winthrop M H
 " Josephine L widow Charles C bds 44 Warren W M
 Beals Frederick M clerk B bds 21 Shapley av S M
BEALS FREDERICK N (George Nichols Co) undertak-
 er 36 High h 29 Governor's av See inside back cover
 " George G bookkeeper B h 31 Gleason W M
 " Joseph J clockmaker B h 21 Shapley av S M
 Beaman Harry S commission merchant h 19 Otis G
 Bean Charles F K physician 51 Harvard av W M bds do
 " Clarence W clerk bds 29 Adams M H
 " Ella S widow J Walter h 51 Harvard av W M



Bean

- " Frank W auditor h 400 Main S M
- BEAN GEORGE H** florist 242 High h do See page 11
- " Harry E boxcutter B h 32 Emerson
- " John J Jr clerk bds 218 Fellsway W
- " J Walter died June 20 1915
- " Milton C optometrist B h 246 Spring G
- " Nannie R widow Gerard D h 53 Stanley av
- " Ozro M plumber at Melrose h 36 Cross
- " Walter N mgr Medford Furniture Exchange 141 Main
h 102 South
- " William W draftsman bds 34 Canal W M
- " William Z supt h 34 Canal W M
- Beard Harold** clerk bds 725 Fellsway
- " James H machinist h 112 Bowdoin
- " Robert C driver h 725 Fellsway
- Beardsworth Anna C** widow James b 112 Bowdoin
- Bearse Benjamin B** died May 4 1914
- " Catherine widow Benjamin B h 204 Riverside av
- " Frank H investigator h 57 Farragut av
- " Frank P clerk b 204 Riverside av
- " Frank W clerk b 57 Farragut av
- " Jan es C iron worker h 204 Riverside av
- " Manchester E grocer h 63 Boston av W M
- " Warren H clerk bds 57 Farragut av
- " see Bearce
- Bearsto Ellen** Mrs h 12 Court
- Beasey William** lineman h 61 Morton av
- Beaton John E** accountant h 290 Boston av M H
- " Nellie stenographer rms 66 High
- Beattie Thomas B** mason h 14 Liberty av S M
- Beatty Ellen** widow Michael h 24 George
- " James F printer rear 29 Royal av b 24 George
- " Margaret T stenographer bds 24 George
- " Mary E supervisor b 24 George
- Beaucher Joseph M** engineer h 35 Linden G
- Beaudet Clement J** clerk b 31 Sagamore av W M
- " Edward clerk b 31 Sagamore av W M
- " Homer J cashier h 237 Boston av M H
- " John cabinetmaker b 31 Sagamore av W M
- " Marie private secretary bds 31 Sagamore av
- " Matilda G milliner bds 31 Sagamore av W M
- Beaulieu Alphonse** iron worker h 281 Riverside av
- Beckett Charles A** electrician h 8 Lewis
- " Harriett L Mrs violinist h 8 Lewis
- " Hugh machinist h 602 Main S M
- Beckman Alfred M** clerk h 25 Sagamore av W M
- Beckwith Ernest O** teamster h 77 Edward S M
- Beddeos Earl P** clerk h 136 Sharon W M
- Bedell Charles A** clerk bds 59 Pleasant
- " Frank H teamster h 59 Pleasant
- " Freeman W agent B h 47 Sharon W M
- " Helen M widow Abiel h 59 Pleasant

Columbia Grafonolas

LARGEST RECORD LIBRARY IN NEW ENGLAND
ROSEN'S SCHOOL STREET
BOSTON

56

MEDFORD [1916] DIRECTORY

- Bee Richard F station agent b 112 Magoun av
Beebee Benjamin F lawyer 110 State B h 39 Henry S M
 " H Percy conductor bds 40 Henry S M
 " Sarah widow Henry h 40 Henry S M
 " William J electrician h 30 Joseph S M
Beede John D salesman h 25a Bradbury av W
Begg Frank salesman h 12 Malvern ter
Begien Harry F commercial traveler h 55 Summit rd
 " Henry M supt at Cambridge h 33 Water
Behnke Anna M widow Ferdinand h Dudley
 " Henry A stock broker Boston h Dudley
Beirne Patrick H letter carrier h 45 Boston av W M
Belcher Charles L plumbers' supplies h 164 Washington
 " Walter H pres B h 98 Brooks W M
Bell Edward F mgr h 23 Alexander av S M
 " Gilson E elevatorman B h 13 Willis av S M
 " Henry paper hanger 8 Pleasant h do
 " Herbert M b 330 Salem
 " Martha C principal Sarah Fuller Home 93 Woburn b
 do
 " Norman R rem to Malden
 " Peter B engineer h 210 Grant av
 " William T druggist 290 Salem h 107 Dudley
Bella Calogero shoe shoe repairer 420 Salem h 427 do
 " Louis shoe repairer 420 Salem h at Boston
Bellefontaine James builder h 286 Fellsway W
Bellhouse Arthur h 179 Brookview rd
Bellows William H h 47 Medford S M
Bellucci Anthony vocalist h 276 Main S M
Belton John J night watchman bds 71 Lyman av
Belyea A Nehemiah clerk h 66 Hill av
 " Charles W clerk B & M R R h 57 Cotting M H
 " Joseph teller h 17 Stoughton
 " Orland R telephone inspector h 155 Grant av
 " Percy clerk b 57 Cotting
 " Reginald S clerk b 66 Hill av
Bemis Charles H editor h 74 Spring G
 " Charles H Jr student bds 74 Spring G
 " David H cabinetmaker h 52 Quincy M H
 " Fred W died Feb 6 1914
 " Maria C Mrs bds 67 George
 " Philip P cabinetmaker bds 74 Spring G
 " Samuel F student bds 74 Spring G
Benedict Robert A watchmaker h 15 Alexander av S M
Benjamin Edward A carpenter h 39 Marshall M H
 " Edward S driver b 39 Marshall
 " Elmer C driver bds 39 Marshall
 " Harold C clerk bds 103 Mystic W M
 " Isaac F electrician b 39 Marshall M H
 " Lucy M stenographer b 39 Marshall M H
 " Ralph R chauffeur 9 Playstead rd bds 39 Marshall M H
 " Walter W produce B h 103 Mystic W M
Bennett Abbie I Mrs bds 63 Central av



Bennett

- " Albert E carpenter h 68 Brownell M H
- " Anna stenographer b 59 Grove W M
- " Beatrice J operative b 9 Liberty av S M
- " Clyde L h 44 Bowers W M
- " Edward carpenter h 28 Hale av S M
- " Ellen G widow George D h 102 Magoun av
- " Fred A clerk bds 63 Central av
- " George clerk 277 Boston av bds 55 Adams M H
- " George R clerk B b 9 Bennett S M
- " George S gateman B E Ry Co h 57 Edward S M
- " Gladys A b 28 Hale av S M
- " Gordon H buyer bds 28 Hale av S M
- " Helen stenographer bds 59 Grove W M
- " Hervey M postal clerk h 59 Monument W M
- " Howard E window dresser bds 28 Hale av S M
- " Isabell widow John bds 101 Capen M H
- " James B meat cutter B h 592a Main S M
- " Lena M dressmaker bds 28 Hale av S M
- " John K stage mechanic h 51 Gordonia rd S M
- " Margaret Mrs h 9 Liberty av S M
- " Margaret widow Robert h 9 Bennett S M
- " Martha C teacher High school bds at Malden
- " Mary died
- " Mary E boxmaker b 9 Liberty av S M
- " Mason T clerk Tufts College h 54 Lyman av
- " Merrill A shipper b 9 Liberty av S M
- " Thomas C auto repairer b 55 Adams M H
- " Thomas J piano tuner h 161 Middlesex av W
- " Thomas R salesman B h 55 Adams M H
- " William mason h 29 Grove W M
- " William J mechanical engineer b 59 Grove W M
- " ——— h 590 High W M

- Benoit** Arthur M salesman h 26 Newburn av S M
- " Jennie asst matron City Home bds do
- Benson** Benjamin polisher bds 33 Alexander av S M
- " Benjamin H machnist h 262 Fellsway W
- " Carl polisher h 33 Alexander av S M
- " Ernest L accountant B h 69 Playstead rd W M
- " Frank L meat cutter h 576 Main S M
- " John carpenter h 44 Cross
- " Peter steward h 193 Sheridan avenue
- " Sarah J Mrs h 9 Willard av S M
- " Stella C bookkeeper B bds 14 Garfield av
- Bent** John Z carpenter h 10 Alfred S M
- " Lucy A bds 10 Alfred S M
- Bentley** Albert E salesman bds 65 Pleasant
- " Alice L widow Eli E h 65 Pleasant
- " Charles h 16 Winchester S M
- " Ethel M clerk 64 Park bds 38 do
- " Frank A salesman h 45 Dudley
- " John h 38 Park
- " Lawrence F jeweler bds 65 Pleasant

EDISON PHONOGRAPHS

and Records, New and Used of Every Description Low Prices

ROSEN'S 3 SCHOOL STREET
BOSTON

58

MEDFORD [1916] DIRECTORY

Bentley

- " Maria widow David h 20 Bellevue
BENTLEY WILLIAM E jeweler and photographer 64
 Park h 38 do See page 20
BENWARE GEORGE H real estate and builders' hard-
 ware also painting and paper hanging 575 Main h
 do See back cover
 " Lizzie M Mrs grocer 575 Main h do
 Berg Martin D clerk B h 20 Shapley av S M
 " Oscar A tinsmith h 36 Marion
 " Yngoe R tinsmith bds 36 Marion
 Berger Arthur J carpenter bds 20 Foster ct
 " Joseph carpenter h 20 Foster ct G
 " Lorenzo N carpenter b 20 Foster ct G
 Berglof August W machinist h 15 Valley
 " Carl B cab maker h 26 Alfred S M
 Bergmann Marguerite E Mrs bds 87 Albion
 Bergstrom Henry carpenter h 8 Bennett pl S M
 Berkowitz Frank painter h 7 Alfred ter
 Bermingham Richardson janitor h 33 Gordonia rd S M
 Bernard Andrew J electrician bds 16 Gove M H
 " Charles G porter h 155 Jerome W M
 " Frank blacksmith bds 16 Gove M H
 " Hugh J carpenter h 419 Salem
 " John driver h 16 Gove M H
 Bernier Emanuel cigar maker B h 38 Spring G
 Berrigan James E laborer bds 6 Valley pl
 " Thomas motorman h 6 Valley pl
 Berry Addie F Mrs h 74 Sharon W M
 " David A station master h 337 Salem
 " Edward W salesman B h 20 Hillside av
 " Elmer L clerk h 121 Sharon W M
 " Harold G clerk B b 337 Salem
 " Henrietta H bookkeeper h 25 Hancock S M
 " John H supt B h 79 Sharon W M
 " Robert T plumber h 16 Wheeler av
 " Sarah A nurse h 25 Hancock S M
 " William G waiter h 125 Sharon W M
 " Scott W paper hanger h 58 Dearborn
 Berton Scott W paper hanger h 58 Dearborn
 " William H painter 58 Dearborn M H b do
 Best Melbourne B foreman 15 Winchester h 15 Albion S M
 Beswick William J h 2 Newport av
BETTINSON-HARRIS LAUNDRY CO 35 Dartmouth
 Malden Mass See page 11
 Betts Amos L foreman h 82 Bristol road
 " Elizabeth K widow William b 82 Bristol road
 " Henry B P sec W C Miles Co h 125 Winthrop
 Beunke J William asst supt B h 90 Boston av W M
 Beyea Burton B carpenter h 614 Main S M
 " Dow H woodwork h 77 Brookings M H
 " George H auto repairer h 70 Greenleaf av
 Bezanson Joseph clerk h 11 Fells av

**Malden Electric
Company**



**Malden & Melrose Gas
Light Company**

Phone Malden 780 for service

MEDFORD [1916] DIRECTORY

59

- Bickford Augusta H wid Daniel W bds 2 Bradbury av W
" George C died Jan 27 1914
" James G died
" Mina P bds 216 Park
" Paul G janitor h 216 Park
Bicknell Alfred glass blower h 20 Cushing
Bigelow Edward T h 32 Forest
" Leon R real estate 8 Harvard av W M h 60 Allston
Biggar O H painter 73 North M H
Biggin Leslie salesman h 428 Main S M
Biggs Herbert W watchman h 40 Cross
Bigley Mary widow Charles h 56 Bristol rd S M
Bill Charles G salesman h 68 Wellington rd W
Billings Catherine W principal Gleason school bds 15 Ver-
non W M
" Dudley bookkeeper bds 27 Emery M H
Billman Charlotte h 94 Medford S M
" Mary F h 94 Medford S M
Bilodeau Ernest carpenter bds 15a Lambert
" Philius contractor h 15a Lambert
Bilton Walter died May 31 1915
Bird Charles H manager h 4 Bradbury av W
" Charles R musician h 75 Marston
" Paul salesman h 96 Magoun av
Birse Alexander clerk bds 17 Willard av S M
Bishop Amos W ship carpenter h 29 Hancock S M
" Clara E Mrs grocer 29 Hancock S M h do
" Martha widow Jowell b 122 Woburn W M
" Patrick J carpenter h Ames off Fulton
" Warren W h 133 Winthrop
" Willis A painter h 86 Winchester
Biswanger Adam carpenter bds 368 Salem
" Albert bds 368 Salem
" Frank A carpenter h 368 Salem
Bizier Arthur wireworker B h 57 Newburn av S M
" G L Arthur wireworker h 55 Newburn av
Bjorkman Gunner draftsman bds 35 Chandler M H
" Nicklous tailor h 35 Chandler M H
Bjorndahl John E h 5 Granville av
Black Albert T painter B h 9 Golden av S M
" August J chauffeur h 387 Riverside av G
" Charles W bookkeeper h 4 Simond court
" Clifford & Co furniture 36 Salem
" Gertrude nurse Vista av bds do
Blackington Eliza A h 227 Salem
Blackinton Thomas F wheelwright h 21 Brooks park
Blackley Daniel meatcutter bds 262 Fellsway W
" Robert rubbercutter h 262 Fellsway W
" Thomas S car repairer h 287 Riverside av G
Blackmer Henry L died June 8 1914
" Henry L Mrs h 34 Capen
" Henry R clerk Court House, B bds 34 Capen M H
Blackwood Chester W printer h 36 Forest av

VICTOR-VICTROLAS

LARGEST RECORD LIBRARY IN NEW ENGLAND
ROSEN'S 3 SCHOOL STREET
BOSTON

60

MEDFORD [1916] DIRECTORY

- Blaikie Alfred C real estate B h 71 Terrace road
" Howard N rem to Brooklyn N Y
" Ralph L student bds 71 Terrace rd
Blaine John B fruit h 68 Winchester
" John F clerk bds 68 Winchester
Blair Amanda widow John h 53 Lincoln W M
" James printer h 102 Park
" J Davis plasterer h 318 Fellsway W
Blais Edmund rubberworker h 20 Rockwell av G
" Louis L plumber h 314 Malden
" Philius steam fitter h 347 Riverside av G
Blaisdell Clark h 573 Winthrop W M
" Herbert C salesman bds 226 Harvard
" Mary E widow George h 23 Medford S M
" M Francis bds 573 Winthrop W M
" William F C carpenter h 226 Harvard
Blake Alfred H salesman h 56 Magoun av
" Frederick W mechanical supt B h 15 Adams M H
" Frederick W police h 57 Yale
" George H teamster h 26 Alfred
" Henry F clerk B h 428 Main S M
" James N bds 98 Sharon W M
" Melville H engraver b 56 Magoun av
" Samuel F furniture mover 491 Salem h 185 Grant av G
" Sarah E stenographer B bds 56 Magoun av
Blakeley Chambers L foreman farm 343 Winthrop h do
" Edna J Mrs bookkeeper bds 27 Otis
" Edwin E asst teller 25 High bds 343 Winthrop
" George E stableman 35 Swan h 151 Main
" Josie L teacher Lorin L Dame school b 343 Winthrop
" Thomas H painter h 157 Sharon W M
" Thomas J driver b 157 Sharon W M
Blamy Winfred L machinst h 6 Morton av S M
Blanch Frank G painter h 194 Sheridan av
Blanchard Charles H bag maker bds 87 Bristol rd S M
" Clifton W M principal Brooks school h 61 Monument
W M
" Emma P music teacher 61 Monument W M bds do
" George H (Yerxa & Yerxa) 4 Main h 23 Park
" George W (George W Blanchard & Co) h at Win-
chester
" George W & Co (George W Blanchard) lumber 67 Riv-
erside av
" Hugh C lawyer B b 572 Riverside av
" John H lawyer B h 572 Riverside av
" Joseph H compositor h 42 Magoun av
" Julia A Mrs died July 24 1914
" Lewis E engineer B h 30 Valley rd
" Louie A clerk bds 42 Magoun av
" Richard H chauffeur h 585 High W M
" William L salesman B h 16 Monument W M
" William S clerk B h 22 Vine
Blandford Frederick clerk B h 78 Marion S M

**Malden Electric
Company**



**Malden & Melrose Gas
Light Company**

Phone Malden 780 for service

MEDFORD [1916] DIRECTORY

61

Blanding Riley L paper h Fulton
Blangaerd Arthur cigar maker h 86 Second W
 " Camille h 165 Grant av
 " Cyrille cigarmaker h 88 Second W
 " Leon cigarmaker h 141 Spring G
Blaskovec Frank cabinetmaker h 258 Boston av M H
Blasland Jane h 34 Henry S M
 " Robert laborer bds 34 Henry S M
 " William h 34 Henry S M
Blatchford Ruben bds 10 Sumner av
 " Rupert E rms 10 Sumner av
Blen John D h 49 Pleasant
Blick Jennie widow h 21 Fulton
Blinkhorn Harold blacksmith bds 253 Boston av M H
Block Philip S h 188 Main
Blodgett Arthur T carpenter h 70 Salem
 " Emily Mrs boarding 70 Salem h do
 " Frank B supt of buildings h 21 College av
 " Harry A painter 100 Jerome W M h do
 " Lawrence painter 100 Jerome W M b do
 " Roland W painter 100 Jerome W M b do
Blomermth Amy T b 765 Highland av n Malden line
 " Charles O mason h 765 Highland av n Malden line
Blood Frank N salesman h 106 Boston av W M
Blume David L agent h 16 Wright av S M
 " Walter E bds 16 Wright av S M
Bly William h 52 Central av
Boardman Harold E mgr h 18 Pembroke
Bock Carl clerk B bds 90 Medford S M
Bodah Dennis E conductor h 11 Gove M H
Bodge Arthur W inspector h 134 Princeton
 " Gladys N public reader bds 134 Princeton
Bogrette A Eugene advertising solicitor b 45 Pembroke
 " John T clerk bds 45 Pembroke
 " William J draughtsman B bds 45 Pembroke
Bohan Arthur teamster b 1 Touro av
 " Charles teamster bds 1 Touro av
 " James H printer bds 1 Touro av
 " Joseph N printer bds 1 Touro av
 " Patrick laborer h 1 Touro av
Bohen Michael mgr 289 Salem h at Everett
Bohlman George J supt h 35 Alexander av S M
Boland Patrick J clerk h 2 Norton av M H
Boles Laucalot L chauffeur h 71 Winchester
Boleyn John marble fitter h 111 Otis
 " Thomas linotype operator bds 111 Otis
Bolles Edwin C professor English and American history
 Tufts College h at Somerville
Bolton Daniel A salesman h 33 Greenleaf av
 " Gilman B watchman B h 8 Sanger S M
 " Henry M laborer bds 8 Sanger S M
Bond Eliza Mrs died April 17 1914
 " Frank P h 34 Central av

TALKING MACHINES
AND RECORDS OF ALL MAKES
ROSEN'S, 3 SCHOOL STREET
BOSTON

62 MEDFORD [1916] DIRECTORY

- Bond**
 " Frederick H teamster B h 32 Emerson
 " William J restaurant at Camb h 46 Adams M H
 Bonder Louis upholsterer bds 25 Wareham
 Bongers John cigar maker h 29 Spring G
 Bonnar Mathilda Mrs h 184 Sheridan av
 Bonnell Arthur L machinist h 9 Gibson G
 Bonner John J egg lighter bds 319 Malden
 " Neil h 319 Malden
 Bonney Annie E dressmaker h 55 Princeton
 " Frederick P cloaks B h 247 Forest
 " John O weigher B h 25 Vine
 " Martha L widow William h 55 Princeton
 " Norman J bookkeeper B h 113 North M H
 " Paul O bds 25 Vine
 Bonugli Corrado liquors B h 531 High W M
 Booker Emma I widow George D b 13 College av
 " Robert H laborer h 55 Jerome W M
 Boomer Frank bds 38 Golden av S M
 " Rose widow Joel S bds 38 Golden av S M
 Booth Charles S variety 223 Salem h 224 do
 " Frances E Mrs dressmaker h 224 Salem
 " Harry printer bds 9 Marshall
 Boothby Charles H cutter h 41 Farragut av
 Bordonarl Angelo brick layer h 26 Stearns av
 Born Walter A shipper B h 48 Cross
 Borns William W driver h 79 Lawrence G
 Bornstein B Philip salt hay dealer h 83 Central av G
 " Samuel junk dealer 144 Spring h do
 Bortman Nathan tailor 76 Main h at Boston
 Bosdan J J journalist h 421 High
 Boss John B clerk h 18 Fourth W
 Bosselman Charles inspector B h 422 High W M
 Boston Elevated Railway Co, Salem near Malden line office
 101 Milk Boston
BOSTON SAFE DEPOSIT & TRUST CO 100 Franklin
 Boston See front cover
 " & Maine R R Depot 20 Main freight office 92 River-
 side av
 Bostone Savario tailor h 33 Newburn av
 Bostwick Clinton G supt B h 27 Madison W M
 Bosworth Albert M salesman h 130 Winthrop
 " Charles B machinist bds 66 Winchester
 " Charles H advertising h 68 Boston av W M
 " Daniel M upholsterer h 66 Winchester
 Bothwell William H engineer h 226 Riverside av
 Botting John W shoe cutter h Russell
 Botto Bernard C laborer h 165 Sharon W M
 Boudreau Alfred J credit clerk h 68 Marshall
 " Frank A shoe repairer 92 Washington h 185 Park
 " John F driver bds 2 Union
BOULEVARD STORAGE WAREHOUSE & REALTY
 CO Chauncey B Gorton president 317 Salem See
 page 20

**Malden Electric
Company**



**Malden & Melrose Gas
Light Company**

Phone Malden 780 for service

MEDFORD [1916] DIRECTORY

63

Boulevard

- " Summer Theatre, Fellsway W
- Boulter Charles L cabinet maker h 73 Surrey
- Bourdon Adolphe rem to Nashua N H
- " Joseph N shipper h 32 Sharon W M
- Bourgeau Edward F baker 281 Salem h at Stoneham
- Bourke Ellen Mrs bds 83 Surrey
- Bourne Eliza B h 82 Harvard av W M
- " John D train master h 358 Harvard S M
- Boutillier Clyde driver h 34 Medford S M
- " Edmund printer B bds 21 Dexter S M
- " Nathaniel engineer h 21 Dexter S M
- BouveWalter J inspector B & M h 50 Bradbury av W
- Bova Frank A provisions 299 Salem h 68 Spring G
- " Fred meat cutter h 68 Spring
- " Giovannia music teacher 68 Spring bds do
- Bovey James A mgr h 14 Martin
- Bovio Martino laborer h 35 Linden G
- Bowden George I teacher at Somerville h 92 Monument
W M
- Bowditch Beatrice E Mrs b 40 Farragut av
- " Grace E bds 40 Farragut av
- Bowen Alice D principal Franklin school h at Melrose
- " Arthur laundryman bds 1 Touro av
- " Edwin driver bds 21 Sharon W M
- " George H salesman h 271 Boston av M H
- " James laborer bds 1 Touro av
- " Joseph printer bds 1 Touro av
- " Joseph N cutter rear 29 Royal av h 1 Touro av
- " Nelson h 21 Sharon W M
- " Patrick city laborer h 1 Touro av
- " Patrick laborer bds 135 Salem
- Bowers Corinna K Mrs h 40 Salem
- " Edwin F clerk h 105 Sheridan av
- " Emma Mrs h 105 Arlington W M
- " Ruth K h 40 Salem
- " William D carpenter h 54 Brookings
- Bowes John H pressman h 47 Dearborn
- " Michael chef B h 251 Spring G
- Bowker Lillian M teacher High school h at Malden
- Bowler James C foreman B h 8 Dexter S M
- Bowling Ella M Mrs dressmaker 42 Canal W M h do
- " George T clerk B h 42 Canal W M
- " Lucy A Mrs died Nov 17 1914
- " Ralph M clerk b 42 Canal W M
- Bowman Charles (Medford Hillside Bowling Alleys) h 82
Brookings
- " George A clerk bds 75 Otis
- " John painter h 100 Winchester S M
- " Joseph A grocer 128 Washington and 3 Dudley h 75
Otis
- " Peter chef h 80 Winchester S M
- Bowser Albert J clerk h 29 Franklin

<h1 style="margin: 0;">Columbia Grafonolas</h1> <p style="margin: 0; font-size: small;">LARGEST RECORD LIBRARY IN NEW ENGLAND</p> <h2 style="margin: 0;">ROSEN'S</h2> <p style="margin: 0; font-size: small;">3 SCHOOL STREET BOSTON</p>
--

64 MEDFORD [1916] DIRECTORY

Bowser

- " Laura E housekeeper 47 Allston W M
- Box William clerk h 72 Bristol rd S M
- Boxell Clifford A shoecutter b 9 Cedar Cliff ter
- " George E painter h 9 Cedar Cliff terrace
- " Mildred bookkeeper B bds 9 Cedar Cliff ter
- Boyd Ida F bookkeeper 4 Main h at Somerville
- " James F physician 400 Main S M h do
- Boyle Annie widow Patrick J h 36 College av
- " Charles S salesman B bds 36 College av
- " Cornelius J clerk h 18 Burget av
- " Edward F salesman B bds 36 College av
- " Frederick T salesman rem to Everett
- " John A dentist B h 30 Logan av
- Boylston John W salesman B h Hilldale av M H
- Boynton Daniel W clerk bds 46 Powder House road
- " Edward P bds 129 High
- " Elizabeth L bds 129 High
- " George clerk bds 44 Touro av
- " Hervey real estate bds 129 High
- " John W salesman h 20 Grove W M
- " Lester C draftsman h 108 Magoun av
- " Mary C widow Eleazer h 129 High
- " Sarah W widow Daniel b 228 Fellsway W
- " Theodore W A chemist h 132 Woburn W M
- " William M carpenter h 69 Court
- Bozan Daniel fireman h 69 Tainter
- " Robert laborer b 69 Tainter
- " William machinist bds 69 Tainter
- Brackett Ernest R mfg h 152 Mystic W M
- " Samuel W carpenter h 8 Stable ct
- Bradbury Amy W teacher Swan school b 12 Chestnut
- " Charles W salesman B h 12 Chestnut
- " Eleanor housekeeper 33 Forest
- " James F electrician B h 11 Newcomb
- " Nathaniel laborer bds 15a Lambert
- " William wireworker h 11 Sable ct
- " ——— h 31 Boston av W M
- Bradford Arthur H druggist B h 14a Tainter
- " Elizabeth bookkeeper b 35 Hilldale rd M H
- " Hannah widow Charles M h 35 Hilldale rd M H
- " Henry J clerk B & M h 24 Greenleaf av
- " Horace C clerk h 47 Johnson av W M
- " Oscar V piano tuner h 40 Sheridan av
- Bradish Herbert E capt Ladder 1 Main cor South h 46
Martin
- " Ruth M widow Alonzo G bds 112 Magoun av
- " Samuel clerk bds 46 Martin
- Bradlee Elizabeth T widow Dudley H h 18 Forest
- " Horace H salesman B bds 18 Forest
- " Reginald broker 111 Devonshire B h Woburn W M
- Bradley Charles H chef bds 315 Boston av M H
- " Elmo G linotype operator h 315 Boston av M H



Bradley

- " George L baggage master B & M h 77 Paris
- " Maude widow Henry bds 66 High
- Bradshaw Elizabeth Mrs h 19 Bowdoin
- " Robert A sheet metal worker 11 Ellis av S M
- " Walter A sheet metal worker h 32 Albion S M
- Bragdon Jerome A electrician B bds 83 Sharon W M
- " John W chairman overseers of poor b 83 Sharon W M
- " Linclon G shipper h 193 Forest
- " Louis G contractor 83 Sharon W M h do
- Bragg Joshua M salesman B h 10 Farragut av
- Brahency Joseph P salesman B h 3 Bellevue ter S M
- Braid Lawrence H contractor bds 100 Sheridan av
- Brailsford Arthur E baker h 80 Albion
- Brainard Angelia C widow Charles H h 306 Riverside av
- Braman Hyman (Riverside Market) 270 Riverside av h
268 do
- Branch Herbert P motorman h 394 Salem
- Brander Walter T clerk B b 15 Golden av S M
- Brandt William W salesman h 15 Jackson W
- Brann Helen Mrs h 20 Lewis
- Branseomb Fred R compositor h 4 Henry S M
- Brassil Thomas W h 40 Almont
- Braun Frank V watchmaker B h 43 Fifth W
- Brawley Edward M lieut M P police h-125 Auburn
- " Edward M Jr student bds 125 Auburn
- " William H chemist bds 125 Auburn
- Braxton Asa R clerk bds 28 Hale avenue
- " Robert S driver h 28 Hale avenue
- Bray John J foreman h 171 Central av G
- " Patrick L bookkeeper b 171 Central av G
- " William H bds 89 Monument W M
- Brayley George G lawyer h 127 Pearson rd T C
- Brayton Percy S teacher High school h 136 Allston W M
- Brazier M L Mrs h 5 Bradford av
- Brechbuhl Dennis inspector h 6 Malvern ter
- Breed Cora B widow Edward D 321 Boston avenue M H
- " Edgar R patent attorney B h 49 High
- Breen John J printer h 103 Fulton
- Breittes Martha widow Hugo h 847 Fellsway
- Bremils Leon cigarmaker B h 63 Lawrence G
- Brennan Charles J clerk h 16 Willis av S M
- " Edward R laborer h 21 Swan
- " George F mgr h 87 Benton rd
- " John J clerk h 5 Berwick rd
- " Patrick h 21 Swan
- " Patrick master mechanic h 249 Spring
- " Patrick F laborer h 276 Riverside av
- " Thomas B barber h 146 Salem
- " Thomas P foreman h Fulton
- Brent Charles R janitor 25 High h 27 Jerome W M
- " Nellie L widow Hugh h 5 Salem
- Breslin Hugh pressman h 99 Park

TALKING MACHINES
AND RECORDS OF ALL MAKES
ROSEN'S, 3 SCHOOL STREET
BOSTON

66

MEDFORD [1916] DIRECTORY

- Bresnahan Emma J teacher James school b 112 Sheridan
 av
 " Frank clerk bds 35 Touro av
 " Jeremiah mason h 112 Sheridan av
 " Jeremiah J asst civil engineer B bds 134 Sheridan av
 " John mason h 35 Touro avenue
 " John J bootblack h 134 Sheridan avenue
 " John J salesman bds 134 Sheridan av
 " Joseph clerk b 35 Touro avenue
 " Luke P (McCuster & Bresnahan) 29 Curtis h 26 Water
 " Mary claim adjuster B bds 134 Sheridan avenue
 " Michael J clerk P O, B h 117 George
 " Thomas J plumber bds 112 Sheridan avenue
 " Timothy A real estate h 607 Fellsway
 Brett Della housekeeper rear 56 Fountain
 " Helen L clerk B bds rear 56 Fountain
 " Michael J civil engineer h 22 Golden av S M
 " Patrick laborer h rear 56 Fountain
 Brewer Arnold clerk bds 52 Newburn av
 " A Douglass student bds 75 Magoun av
 " Charles H clerk B h 75 Washington
 " Clifford M clerk B h 75 Magoun av G
 " Edward A clerk B bds 72 Dexter S M
 " Martha h 72 Dexter S M
 " Roland master mariner h 74 Wellington rd W
 Brewster Abbie Mrs h 23 Walnut
 " Charles L salesman B h 12 Summer
 " Charles M died Nov 23 1914
 " Frances h 64 Kenmere rd G
 " Frederick E driver bds 213 Park
 " Walter S photographer bds 213 Park
 " William H milk rms 43 Ashland
 Breynaert Cyriel cigarmaker B h 373 Salem
 " Martin cigar maker bds 373 Salem
 Bride Abbie K stenographer B bds 69 College av
 " James M painter h 69 College av
 Bridge Edmund real estate B h 52 Wyman
 " Flora J widow Francis H h 32 Farragut av
 " Frederick J salesman h 33 Farragut av
 " Henry S h 97 Allston W
 " Ross bookkeeper bds 32 Farragut av
 Bridges Harold W insurance broker B h 61 Playstead rd
 Brien Mary E widow Thomas h 44 Sherman W M
 " Robert M salesman bds 44 Sherman W M
 " William clerk B bds 44 Sherman W M
 Briere D A h 627 Boston av
 Briery Almira L Mrs b 41 Hancock S M
 Brigandi John tailor E B h 7 Liberty av S M
 Briggs Andrew J stair builder h 75 Myrtle G
 " Earle C salesman h 106 Lawrence G
 " Harry compositor 89 Main h 59 Albion
 " Mary E Mrs bds 59 Albion S M
 " R Raymond steam fitter bds 150 Arlington W M

**Malden Electric
Company**



**Malden & Melrose Gas
Light Company**

Phone Malden 780 for service

MEDFORD [1916] DIRECTORY

67

Briggs

- " William R salesman bds 150 Arlington W M
- Brigham Eli H commercial trav h 15 Newcomb
- " Harold A conductor h 456 Salem
- Brill Simon h 95 Lawrence G
- Brintnall George bds 9 Sherman W M
- " George W h 9 Sherman W M
- " Isabelle J Mrs h 14 Everett
- " John S salesman h 37 Farragut av
- Brisbin Eleanor F clerk B bds 36 Warren W M
- " Frances widow James J h 36 Warren W M
- " Lewis K with N E T & T Co b 8 Temple W M
- " William Chester student bds 8 Temple W M
- " William T painter h 8 Temple W M
- Brissenden William J electrical engineer h 12 Lawrence G
- Britton Lester E asst sales mgr B h 30 Cushing
- " William H salesman B h 90 Boston av W M
- " W Leslie bds 90 Boston av W M
- Broadus Clyde M student bds 35 Florence
- " Grace M teacher bds 35 Florence
- " William F car cleaner h 35 Florence
- Broadhead Walter H locksmith h 56 Tainter
- Broadman Samuel bds 17 Fifth W
- Brock Frank clerk B b 9 Fifth W
- Brockaway John L grocer 427 High W M h 418 do
- Broderick Bridget Mrs died Nov 24 1914
- " John J clerk bds 154 Grant av
- " John J motorman h 79 Central av G
- " Robert H laborer h 63 Albion S M
- Broderson Mercy J Mrs died Nov 5 1914
- Brodeur Bruno J buyer h 34 Gordonia road S M
- Brody Isaac tailor h 102 Fulton
- Broe William clerk h 30 Curtis
- Brogan Arthur driver bds 83 Court
- " James W teamster 83 Court h do
- " William driver h 11 Crescent
- Brogi Augustus J cigarmaker h 20 Hale av S M
- " Joseph machinist bds 20 Hale av S M
- Brogna Anthony h 272 Park
- " Joseph laborer h 272 Park
- Brogna Joseph laborer h 92 Park
- Broman Frank A conductor h 272 Fellsway W
- Brookings Roydon F student bds 48 Holton W M
- " Walter G salesman B h 48 Holton W M
- Brooks Alfred A mechanical engineer b 2 Woburn W M
- " Alger R letter carrier Medford P O h 33 Vine
- " Charles H h 58 Medford S M
- " Charles L shipper h 29 Cherry
- " Charlotte E widow Elliot bds 71 South
- " Edward C farmer h 309 High
- " Edward J interior decorator h 125 Forest
- " Ellen N widow Alfred h 2 Woburn W M
- " Gorham bds Grove near Winchester line W M

LANGUAGE=PHONE
— OUTFITS —
FRENCH — GERMAN — SPANISH — ITALIAN
ROSEN'S 3 SCHOOL STREET
BOSTON

Brooks

- “ Harriet E teacher Lorin L Dame school b 13 Royal
- “ Harry N carpenter h cor Foss and Guild
- “ John C builder h 27 Manning
- “ John M real estate 53 State B h 40 Warren W M
- “ Lawrence G lawyer h 36 Mystic W M
- “ Mary I commercial artist bds 2 Woburn W M
- “ Milton A Mrs h 47 Auburn W M
- “ Norman E clerk bds 47 Auburn W M
- “ Peter C h Grove near Winchester line W M
- “ Phillips C salesman h 21 Benton rd
- “ Shepherd h Grove near Winchester line W M
- “ W T Mrs h 320 Fellsway W
- Broome George W h 23 Clayton avenue S M
- Brophy Edward welter h 35 Lambert
- Brosnahan Patrick F carrier Tuft's College P O at Arlington
- Brough George F printer B h 92 Grant av
- Brouillard Wilfred machinist bds 15 Linden G
- Brousseau Albert laborer h 12 Locust G
- “ Alfred H brass finisher h 8 Willard av S M
- “ George engineer b 413 Riverside av G
- “ James driver bds 12 Locust G
- “ Matilda widow Paul h 413 Riverside av G
- “ Paul D hairdresser b 413 Riverside av G
- Brown Abby D widow David H h 7 Wyman W M
- “ Alfred P gateman High W M b 54 Canal do
- “ Alice M Mrs h 181 Middlesex av W
- “ Allen B engineer bds 162 Main
- “ Amelia bds 162 Main
- “ Anna M widow William L h 255 Arlington W M
- “ Annie G widow Oran h 55 Park
- “ Arthur laundryman h 21 Granville av
- “ Arthur E leather sorter bds 21 Granville av
- “ Augustus teamster h 18 Linden
- “ Benjamin K clerk bds 67 Marshall
- “ Bertha C teacher Osgood school b 255 Arlington W M
- “ Burton S clerk h 173 Allston W M
- “ Charles G student bds 49 Edward S M
- “ Charles H mgr 217 Arlington W M h 66 Boston av de
- “ Charles N grocer 379 Main h 49 Edward S M
- “ Edmund P died June 29 1915
- “ Edmund R dentist 120 Spring G h do
- “ Edward janitor h 153 George
- “ Edward B advertising mgr h 7 Gleason
- “ Edward N treas 90 Canal B h 28 Brooks W M
- “ Emeline S widow Frederick B h 67 George
- “ Ernest J printer h 37 Quincy M H
- “ E Manning carpenter b 253 Boston av M H
- “ Frank C clerk B bds 188 Fellsway W
- “ Franklin K hardware B h 67 Marshall M H
- “ Frederick B died July 11 1915
- “ Frederick W machinist h 72 Almont

**Malden Electric
Company**



**Malden & Melrose Gas
Light Company**

Phone Malden 780 for service

MEDFORD [1916] DIRECTORY

69

Brown

- “ Grace P telephone operator 71 High b 17 Garfield av
- “ Harriet C widow Fred bds 23 Cushing
- “ Harry A clerk B bds 17 Hilldale rd M H
- “ Harry N clerk B h 11 Vine
- “ Harry W photographer bds 136 Sharon W M
- “ Hattie H widow Jason P bds 51 Hilldale rd
- “ Howard D bonds B h 105 Allston
- “ James nightman 21 Harvard av W M
- “ James A driver bds 17 Garfield av
- “ James A mason h 17 Hilldale rd M H
- “ John laborer bds 127 Mystic av
- “ Joseph baker h 39 Union
- “ Joseph A clerk h 13 Vine
- “ Josephine telephone operator b 17 Garfield av
- “ Laura widow Frederick W h 183 Fellsway W
- BROWN LESTER G** plumbing and heating 99 Washing-
ton h 39 Fourth W See page 6
- “ Mabel M auditor bds 183 Fellsway
- “ Madge clerk 323 Boston av bds 37 Quincy
- “ Malcolm W mgr B h 90 Boston av W M
- “ Mary widow Edmund P bds 66 Adams M H
- “ Mary A Mrs h 130 George
- “ Mary A Mrs h 235 Middlesex av W
- “ Mary E bds 17 Garfield av
- “ Mary E widow Patrick W h 17 Garfield av
- “ Maurice S steamfitter h 14 Winchester
- “ Merrill B apprentice bds 67 George
- “ Minnie R widow Simeon E h 94 Medford S M
- “ Nicholas laborer h 16 Linden G
- “ Ormond B plumber h 235 Middlesex av W
- “ Pauline widow Charles W h 2 Walnut
- “ Percy A chief clerk B h 28 Adams M H
- “ Ray H clerk b 102 South
- “ Robert T student stencils h 188 Fellsway W
- “ Royal A author b 53 Oakland
- “ Russell G bookkeeper bds 183 Fellsway W
- “ Sidney O bookkeeper B h 160 Grant av
- “ Thomas carpenter h 253 Boston av M H
- “ Thomas F electrician b 17 Garfield av
- “ Walter H clerk 141 Main b 102 South
- “ William B receiving teller h 65 Princeton
- “ Willard E telegrapher B h 68 Brookings M H
- “ William E stable h 21 Hale av, S M
- “ William H music publisher B h 162 Main
- “ William P salesman b 17 Garfield av
- Browne Fred H** h 251 Central av G
- “ Frederick H tailor h 26 Manning
- “ Mary E private sec b 26 Manning
- “ William H plumber b 26 Manning
- Brownell German** h 87 North M H
- Browning Edith N** music teacher 14 Edison av b do
- “ Sarah E widow James E h 14 Edison av

<p style="text-align: center;">VICTOR-VICTROLAS LARGEST RECORD LIBRARY IN NEW ENGLAND ROSEN'S 3 SCHOOL STREET BOSTON</p>

70

MEDFORD [1916] DIRECTORY

- Bruce Alexander carpenter h Russell
 " Axel machinist h 3 Norton
 " David jeweler rms 128 George
 " David W clk bds 40 Williams S M
 " Elizabeth Mrs h 40 Williams S M
 " Francis P horse clothing B h 16 Woodland av
 " James auto repairer 29 Harvard av h at Somerville
 " Marilla L widow George F bds 101 Fellsway W
 " Winthrop A appr bds 3 Norton
 " W T conductor B E Ry h 21 St Mary
- Brum Antonio E h 55 Cherry
 " Arthur clerk bds 55 Cherry
 " Charles A steam fitter 42 High bds 55 Cherry
- Brunette John pressman h 250 Boston av M H
 Brunelle Frank J die clerk 29 Royal av h at Malden
 Bruno Dominick barber h Russell near Fulton
 " Frank tailor h 180 Salem
- Bryan Alice L teacher Gleason school bds at Roxbury
 " Anna J widow Andrew L h 5 Allston ct W M
 " Dennis D furniture finisher h 21 Fulton
 " Frederick A mgr N E T & T Co h 159 Main
 " Harold J mgr B bds 88 Allston
 " Winifred H stenographer bds 5 Allston ct W M
- Bryant Elwood G chauffeur b Mystic Valley parkway W M
 " Eugene E clerk B h 19 Princeton
 " John E (John Bryant's Sons) Charlestown h Mystic Valley parkway W M
 " Thomas J bookkeeper bds 85 Park
- BRYANT'S JOHN SONS** (T Weston, John E and Charles F) undertakers 15 Austin Charlestown and 353 Medford Somerville See back cover
- Bryanton Harold meatcutter h 34 Newbern av S M
 Bryar George B carpenter h 13 James
 " Harold L driver b 111 Arlington W M
 " Isabel F Mrs h 111 Arlington W M
- Bryne Herbert H stenographer bds 61 Sharon W M
 " James contractor h 21 Chandler M H
 " Willard B contractor 61 Sharon W M h do
- Bucek Charles H tea B h 17 Florence
 " Mary L h 144 Park
- Buchanan Elizabeth Mrs h 268 Fellsway W
 " John A chauffeur bds 268 Fellsway W
- Buck Edward G decorator h 48 Grant av G
 Buckles Lionel L driver h 113 Summer
- Buckley Daniel J, U S N h Fells av bey Watervale rd
 " George agent bds 19 University av M H
 " James laborer bds 130 Main
 " James J printer r 29 Royal av b 130 Main
 " Joseph A conductor h 119 Fulton
 " Michael F barber h 130 Main
 " Richard mason h 60 West
 " Richard F appr bds 60 West
 " Theodore W clerk h 66 Orchard

**Malden Electric
Company**



**Malden & Melrose Gas
Light Company**

Phone Malden 780 for service

MEDFORD [1916] DIRECTORY

71

Bucknam Emily J widow Richard b 35 Fifth W
" Harold M clerk B bds 26 Farragut av
" Robert M gas lights B h 26 Farragut av
Buckner Lillian M widow Thomas b 145 Forest
Buffum John B A police h 21 Vine
Buker Fred A engineer h 88 Summer
Bullard Elizabeth E Mrs rem to Somerville
" Evelyn M Mrs bds 56 Gordonia rd S M
Bullock Charles M clerk 4 Main h 14 Salem
" Jennie A widow David b 43 Spring G
" Thomas P printer B h 91 Capen M H
Bultken Louis H h 7 Lambert
Bumpus Hermon C pres Tufts College h 8 Professors row
Bumstead John J treas h 64 Wareham
" Patrick special police officer bds 64 Wareham
Bundegard Hans N mechanic B & M R R h 168 Middlesex
av W
Bunker Edward N compositor h 44 Cushing
" Shirley salesman B rms 16 Wright av S M
" Viola milliner b 23 South
Bunney Samuel painter 40 High h 26 Sprague ct G
Burbank Edwin C h 35 College av
" Ella L bds 35 College av
" Walter H clerk 424 Salem h 124 Fellsway W
Burd Edwin D h 130 Allston W M
Burdell Gustave V tailor B h 56 Marion
Burden Harry P instructor civil engineering Tufts College
h at W Somerville
Burgess Emily W Mrs h 44 Washington
" George H rem to Boston
" Nathaniel theatrical mgr h 19 Wellington rd W
Burgoyne Thomas F foreman B h 46 Quincy M H
Burke Bartholomew J laborer h 94 Bristol rd
" Francis H teamster h 29 Summer
" Helena G clerk bds 73 Cotting
" Herbert freight handler B h 45 Ship av
" James F moving picture operator b 85 Pinkert
" James J oil mixer h 85 Pinkert
" John fireman h 46 Fulton
" John J rem to Foxcroft Me
" Joseph advertising h 53 Princeton
" Leslie J bds 121 Surrey
" Margaret E widow John h 73 Cotting
" Margaret M stenographer bds 73 Cotting
" Martin shipper B h 4 Bellevue ter S M
" Nellie maid 66 High bds do
" Thomas D blacksmith h 98 Arlington W M
" Walter T physician 112 Salem h do
" William J stenographer h 46 Dearborn
" see Bourque
Burleigh Clyde P student bds 25 West
Burley M Caroline M widow Charles H bds 47 Cotting
Burnett Anna J widow Lloyd h 141 George

Columbia Grafonolas
 LARGEST RECORD LIBRARY IN NEW ENGLAND
ROSEN'S 3 SCHOOL STREET
 BOSTON

72 MEDFORD [1916] DIRECTORY

Burnett

- " Louis R M D director of physical education Tufts College h at Cambridge
- " Lloyd E drug clerk b 141 George
- Burnham Albert E asst mgr h 6 Monument ter W M
- " Arthur A salesman h 18 Greenleaf av
- " Arthur N salesman h 49 Hilldale rd M H
- " A E h 77 Monument W M
- " Clifford G clerk bds 127 Park
- " Marie F teacher Lincoln school b 132 Summer
- " Myron F cigarmkr h 11a Golden av S M
- " Roy R electrical engineer h 32 Dudley
- " Samuel L T accountant h 127 Park
- Burns David motorman h 43 Franklin
- " Jane widow David E h 38 Hancock av
- " John doorman bds 16 Jerome W M
- " John J city laborer h 53 Marshall
- " John J (Independent Beef and Provision Co) 454 Salem h at Malden
- " Letitia V milliner b 53 Marshall
- " Michell bds Winter cor Lyman av
- Burpee James H at Boston h 53 Otis
- Burr Annie L h 44 Oakland
- " Harold L salesman h 246 Harvard
- " Lydia W Mrs h 44 Oakland
- Burrae Ruth K teacher Everett school b 68 Washington
- Burrell Charles S hostler h 15 Revere pl
- " Charles W died Sept 6 1914
- " Frank S clerk b 235 Salem
- " Fred J advertising B b 235 Salem
- " Harry C physician 573 Riverside av W h do
- " James W clerk b 235 Salem
- " J Frank milk 235 Salem h do
- " Lizzie widow Ford h 26 Lincoln W M
- " Warren W driver 42 High b 15 Revere pl
- " Wesley bds 15 Revere place
- Burris Charles F telegraph operator W M sta b 58 Holton
- Burroughs Albert T rem to Brookline
- Burrows Lillian E steno E Teel & Co b 14 Douglass rd
- " Robert carpenter h 14 Douglass rd
- Bursill J Edgar mariner h 81 Third W
- Burt Ernest E fireman h 8 Canal W M
- " Leon G rem to Somerville
- " Margaret A Mrs boarding 15 Canal W M h do
- Burton Charles M foreman h 76 Brownell M H
- " Elizabeth A wid William b 39 Henry S M
- " Henry chauffeur b 135 Park
- " John shoewkr B h 51 Everett
- " Thomas M engineer h 239 Central av G
- Burwell Gilbert h 31 Albion S M
- " Gilbert C waiter h 31 Albion S M
- " Harry H O stenographer h 36 Sherman W M
- Busam Joseph F carriage painter B h 63 Newbern av S M



Busam

- " William printer b 63 Newbern av S M
- Bush Ira A supt B h 39 Farragut av
- " Samuel L designer h 20 Water
- Bushnell Leon P supt B h 60 Warren W M
- Buss Arthur S civil eng h 217 Main
- " Charles B ins agt and treas Medford Savings Bank h
44 Bradlee road
- " George S accountant B h 217 Main
- " Herman L h 21 Royal
- " Kate Meldram b 44 Bradlee road
- " Walter H broker rem to Brookline Mass
- Bussell Frank P rem to Boston
- Bussey Carl H postal clerk bds Sherman court
- " Edward B variety 286 Salem h 1 Sherman court
- Busteed Frank laborer h 2 Western av
- Butler Alonzo E clerk B h 110 Princeton
- " Clifford J inspector h 22 Vine
- " Elizabeth F b 59 Irving W M
- " Ella M Mrs h 110 Princeton
- " Fred bds 19 Boston av W M
- " George M Rev pastor Mystic Cong church h 16 Ashland
- " George W machinist h 60 Cushing
- " James F electrician bds 36 Fountain
- " John W supt h 22 Quincy M H
- " Rebecca S widow Charles H h 265 Salem
- " William G h 40 Fairfield W M
- Butterfield Leo L h 7 Berwick rd
- Butters Andrew L buyer B h 33 Cross
- " Fran L driver b 1 Cross
- " Frederick L salesman h 33 Cross
- " Lewis C engineer B & M h 38 Franklin
- " Sarah widow Andrew b 9 Cross
- " Frederick L h 33 Cross
- " Walter C laborer h 15 Franklin
- Butts John C carpenter h Gaston
- " Michael L blacksmith h 25 Lambert
- Buzzell Ada widow Frank b 2 Magoun av
- " Alfred E iron worker h 59 Cushing G
- " Alvin C nailer h 102 Myrtle G
- " Edith clerk b 2 Magoun av
- " Esther dressmaker bds 102 Myrtle G
- " Lewis F b 102 Myrtle G
- " Walter E coal B h 18 Sharon W M
- Byam Arthur W clerk h 519 High W M
- " Loretta E piano teacher b 73 Boston av W M
- " Lysander M clerk h 73 Boston av W M
- Byram Joseph R salesman B h 135 Forest
- Byrne Annie maid 66 High bds do
- " Patrick h 45 Stearns av
- " Peter J clerk h 16 Berwick rd
- " Thomas J laborer h 49 Mystic av
- Byron Gertrude F clerk water dept b 3 Pleasant

EDISON PHONOGRAPHS

and Records. New and Used of Every Description Low Prices

ROSEN'S 3 SCHOOL STREET
BOSTON

74

MEDFORD [1916] DIRECTORY

Byron

- " Grace D stenographer b 3 Pleasant
- " James E supt h 69 Sharon W M
- " John H mason 8 Salem h 3 Pleasant
- " Mary C clerk B b 3 Pleasant
- " Patrick H (P H Byron & Son) contractor 43 Sharon W M h do

BYRON P H & SON contractors 43 Sharon W M See p 6

- " Thomas P (P H Byron & Son) h 43 Sharon W M

Cadigan Cornelius J steam fitter h 75 Sheridan av

- " Daniel T steamfitter B h 41 Willis av S M
- " George H steamfitter 582 Boston av b 25 Quiney M H
- " Hattie F widow Maurice H h 210 Arlington W M
- " John J mailer h 436 Main S M
- " Kenneth S foreman b 210 Arlington W M

Cady Burton F rem to Lexington

- " Edson C rem to Lexington
- " Edward N chauffeur h 168 Riverside av
- " Mary Mrs h 36 Foster ct G
- " William electrician b 36 Foster ct G

Caffarilli Joseph barber B h 595 Main S M

Cafrella John h 13 Maynard

Cahalan Charles H clerk 1 Edward S M b 3 do

- " John F bookkeeper b 3 Edward S M
- " John H grocer 1 Edward S M h 3 do

Cahill Katherine F teacher B rms 604 Main S M

- " Margaret widow Charles h 50 Canal W M
- " Margaret Mrs h 50 Canal
- " Raymond A h 325 Malden

- " Richard F cigarmkr h 167 Central av G

Cahoon Flora D widow James b 88 North M H

- " Roy S bookkeeper h 88 North M H
- " Wilson janitor Tufts College h 61 Winthrop

Cain Francis G clerk bds 26 West

- " Harry F meter maker h 252 Spring G
- " John J motorman h 117 Fellsway W
- " Joseph L student b 26 West
- " Lawrence W clerk b 26 West
- " Maria J widow John J h 252 Spring G
- " Martin J stenographer b 26 West
- " Mary F b 24 West
- " William P clerk b 252 Spring G

Calder Gustavus baker h 25 Shapley av S M

- " William E Jr salesman B h 1 Usher rd W M

Caldwell Annie J Mrs h 71 South

- " Charles C salesman b 82 Otis
- " Charles E meatcutter h 61 Dexter S M

CALDWELL FREDERICK J furniture 1 Davis sq Somerville h 9 Ravine rd W M See front cover**CALDWELL FURNITURE CO** furniture, carpets and ranges 130 to 134 Pleasant Malden telephone See front cover



Caldwell

- " Harry L agt h 10 Woodland av
- Calef Albert E carpenter h 11 Orchard
- " Elizabeth A h 203 High
- " Ralph G h 550 High W M
- Calkins Ernest W boat builder b 8 Sable's ct
- Callaghan Madeline F milliner b 8 Grand View av
- " William salesman b 133 Sheridan av
- Callahan Bernard F saleman h 140 Fellsway W
- " Charles A plumber h 83a Third W
- " Daniel cabinet mkr h 23 Fairmount
- " Denis blacksmith 51 Main h at Malden
- " D Henry pattern maker h 38 Alexander av S M
- " Frank A driver b 23 Fairmount
- " Frank J printer b 23 Fairmount
- " George electrician h 121 Fourth W
- " Hannah Mrs h 17 Lambert
- " Irene h 561 Riverside av W
- " Jeremiah A sole sorter h 16 Water
- " John steamfitter bds 10 Wareham
- " Mary h 512a Main
- " Mary B h 561 Riverside av W
- " Michael police h 20 Stearns av
- " Michael Rev asst pator St Clemens R C church h 337
Harvard
- " Patrick foreman h 301 Park
- " Patrick J yard master B & M h Wellington rd W
- " Robert watchman h 10 Wareham S M
- " Timothy freight handler bds 10 Wareham S M
- " William F ship fitter h 105 Third W
- Calloway Elizabeth widow Albert b 36 Sherman W M
- " Frank M laborer h 93 Jerome W M
- Calnan Joseph P laundry agent h 37a Paris
- " Thomas L clerk h Andrew near Elm
- Calvin Edwin salesman h 400 Main S M
- Camack David G machinist h 46 Granville av
- Cameron Archibald baker Cambridge h 67 Morton av S M
- " Florence maid 66 High bds do
- " Hugh M carpenter h 86 Medford S M
- " H M h 86 Medford S M
- " James W died Oct 15 1914
- " John painter 37 Harvard av W M h at Boston
- " Lillian T Mrs variety 509 Main h 8 Brookings
- " Wallace K bds 356 Salem
- " William P machinist B h 99 Third W
- Camp Charlotte E teacher h 34 Myrtle G
- " Martha A h 34 Myrtle G
- Campbell Albert J foreman h 47 Orchard
- " Alphonso S electrical goods mfr h 90 Boston av W M
- " Angie widow Eldon R b 36 Stoughton
- " Angus wheelwright 57 Main h at Somerville
- " Arthur W painter h 24 Brooks park
- " Caldwell glass silverer h 134 George

VICTOR-VICTROLAS

LARGEST RECORD LIBRARY IN NEW ENGLAND
ROSEN'S 3 SCHOOL STREET
BOSTON

76

MEDFORD [1916] DIRECTORY

Campbell

- " Catherine clerk 385 Main h 17 Golden av
- " Cedric C janitor h 22 Dearborn
- " Charles A clerk b 15 Fulton
- " Charles H shipper h 15 Fulton
- " Cornelius conductor rms 30 Lambert
- " David C mining engineer h 12 Wyman W M
- " Elmer T carpenter h 17 Ellis av S M
- " Ernest H clerk b 15 Fulton
- " Ernest H shipper h 326 Main S M
- " Franklin E physician 414 High W M h do
- " F h 10 Quincy M H
- " George E clerk b 85 Boston av W M
- " Gertrude A nurse b 21 Mayberry av S M
- " Harry H laundry bds 15 Fulton
- " Henry C steamfitter b 90 Salem
- " James H iron molder B h 77 Winchester S M
- " John D painter h 16 George
- " John J plumber h 87 Spirng G
- " Matilda C widow Peter h 12 Wyman W M
- " Noel V janitor B h 16 Bellevue M H
- " Robert P printer h 5 Newcomb
- " Roy S clerk b 15 Fulton
- " Thomas F cabinetmkr h 90 Salem
- " Vira M stenographer b 6 Everett
- " Wallace rubber goods 395 Main h 212 Harvard
- " Walter conductor rms 30 Lambert
- " William E engineer h 35 Marion
- " William H clerk h 15 Fulton
- " Wilmot clerk 246 Boston av M H b 15 Gove do
- Canfield William R druggist 30 Harvard av W M h at
Arlington
- Cannan H A h 163 Central av G
- Canning William painter h 47 Winchester
- Cannon James J clerk h 353 Malden
- " John J variety 506 Main S M h at Somerville
- Canny Mary Mrs b 68 Almont
- " Philip J laborer b 68 Almont
- Cantell Thomas W laborer h 38 Mystic av
- " William A chauffeur h 40 Washington
- Cantelo William carpenter h 17 Medford S M
- Canty Anna widow Timothy h 2 Goodwin ct
- " Blase student b 35 Gove
- " Daniel engineer h 35 Gove M H
- " Helen bookkeeper 243 Boston av M H b 35 Gove do
- " Simon P foreman street dept h 127 Mystic av S M
- " Simon P Jr photographer B b 127 Mystic av
- " Stephen A telephone inspector h 200 Harvard
- Caples William laborer bds 49 Mystic av
- Capotorti Giosue music teacher 4 Sunyside ter h do
- Capozzoli Alice widow Lucido h 203 Fulton
- " Carmelo bartender h 2 Earl av
- " John L student bds 2 Earl av

**Malden Electric
Company**



**Malden & Melrose Gas
Light Company**

Phone Malden 780 for service

MEDFORD [1916] DIRECTORY

77

Capozzoli

- " Lucido died June 14 1915
- Cappuccio Julius hairdresser 469 High W M h at Som
- Carboine Anthony P confectioner B h 15 Sagamore av
- Carbonneau Stanislas watchman h 6 Rockwell av G
- Cardenilla Peter laborer bds 112 Arlington W M
- Carder Josiah S h 56 Surrey
- Carrell Frank (C Peledge & Sons) 18 Harvard av bds 123
Monument W M
- Carella Antonio laborer h 78 Fulton
- Carens John J foreman h 572 High W M
- Carew James J motorman h South st
 - " John N motorman h 24 Fulton
 - " Lawrence laborer h 41 Martin
 - " Patrick laborer h 59 Ship av
- Carey Arnold G student bds Mass av
 - " Edward H engine repairer h Mass av
 - " Patrick J barber 10 High h at Woburn
- Carleton Bridget widow Peter h 34 Tufts
 - " Edward F clerk b 28 Taintor
 - " Elizabeth R saleslady bds 28 Taintor
 - " James H postal clerk bds 34 Tufts
 - " John painter 40 High bds 34 Tufts
 - " Mary Mrs died Dec 11 1914
 - " Mary A cashier b 28 Taintor
 - " Winfred G upholstery supplies h 18 Bradshaw
- Carlin Clarence A butcher h 598 Main S M
 - " Henry J stenographer B b 43 Albion S M
 - " James F laborer h 94 Spring
 - " John J coremaker B h 43 Albion S M
 - " Nellie stenographer b 553 Main
- Carlisle William A salesman h 48 Traincroft
- Carlson August driver h 289 Fellsway W
 - " Axel E carpenter h 187 Sheridan av
 - " Carl O salesman b 102 Harvard S M
 - " Ernest T choreman b 105 Arlington W M
 - " Frank W laborer bds 105 Arlington W M
 - " G Leonard painter h 44 Bow S M
 - " J Robert mariner h 55 Garfield av
 - " Otto janitor 14 Pearl bds do
- Carnes Andrew clerk B h 27 Marshall
 - " Edward J foreman h 36 Bradshaw
 - " John conductor rms 30 Lambert
- Carney Dennis M leather wkr b 32a Orchard
 - " James A laborer h Winthrop st M H
 - " Robert J, U S A h 56 William S M
 - " Thomas M fireman h 19 Bellevue M H
- Carpenter Charles L compositor B h 368 Main S M
 - " Edwin K contractor b 47 Allston W M
 - " Ernest H salesman h 8 Wright av S M
 - " Frederick W commercial traveler h 105 Fellsway W
 - " Juliette W B widow Robert K h 47 Allston W M
 - " Katherine Mrs b 53 Poole G

TALKING MACHINES
 AND RECORDS OF ALL MAKES
ROSEN'S, 3 SCHOOL STREET
 B O S T O N

78

MEDFORD [1916] DIRECTORY

Carpenter

- " Roy E cable tester h 27a Albion S M
- " Ruth W teacher James school b 24 Otis G
- " S Eustice towerman B & M b 74 Sharon W M
- " William D salesman h 53 Poole
- Carr Andrew h 106 Princeton**
- " Francis D plumbing B h 28 Capen M H
- " Frank E h 99 Harvard S M
- " Fred P lawyer 101 Tremont B h 42 Gleason W M
- " Herbert clerk 83 Winchester b 52 Newbern av
- " Hugh grocer 83 Winchester S M rms 59 Bristol road
- " Robert blacksmith h 15 Newcomb
- Carragher ohn F conductor B E Ry Co h 1126 Fellsway G**
- Carroll Annie V stenographer b 14 Water**
- " Arthur h 5 Wyman W M
- " Catherine dressmaker b 14 Water
- " Catherine E dressmaker 7 Lapham G h do
- " Celia A clerk b 80 Cotting
- " Clara J housekeeper 108 Jerome W M
- " Cornelius J photo engraver B h 16 Mayberry av S M
- " George William clerk B h 11 Madison W M
- " George W clerk h 26 North
- " Howard H asst prof technical drawing Tufts College
h 66 Wyman
- " John T helper bds 80 Cotting
- " Joseph V clerk b 80 Cotting
- " Mary J widow John h 80 Cotting M H
- " Maurice H student bds 14 Water
- " Patrick H machinist h 57 Fountain
- " William gardener h 14 Water
- " William H h 108 Jerome W M
- " William J cashier h 343 Fellsway W
- " William J clerk P O Medford bds 14 Water
- Carson Albert clerk B h 166 Main**
- " James A telegrapher bds 12 Liberty av S M
- " Luany W widow Walter P h 24 Liberty av S M
- " Mary C Mrs bds 46 Sixth W
- Carter Edward H died May 12 1914**
- " Frank A. Met police h 34 Fountain
- " Harry E bookkeeper B h 24 Brooks
- " Harry F vocalist h 19 Forest
- " Helen R widow Edward H h 30 Almont
- " Mary S h 120 Washington G
- " Sarah L Mrs bds 104 Main
- " Thomas E clerk h 76 Bradbury av W
- Cartier Henry N waiter B h 106 Sheridan av**
- Cartwright Alonzo C laundryman h 13 Cudworth**
- " Bernice widow John T h Harvard av
- " Frank R gardener bds Harvard av
- " ——— Mrs h 4 Harvard av W M
- Carty Catherine A widow James h 251 Arlington W M**
- " Elizabeth R teacher Franklin school b 251 Arlington
W M

**Malden Electric
Company**



**Malden & Melrose Gas
Light Company**

Phone Malden 780 for service

MEDFORD [1916] DIRECTORY

79

Carvell Elizabeth W teacher High school b 27 Oakland
Cary William A solicitor in probate B h 211 Woburn
Caryl Henry bookkeeper h 65 Quincy M H
" Herbert editor B bds 65 Quincy M H
Casagrande Michael V bookkeeper h 58 Dexter S M
Casella Guy barber h 7 Newbern av S M
Casey Albert E clerk 4 Main bds 115 do
" Catherine M widow Thomas J h 3 Berwick rd
" Florence stenographer bds 21 Wright av S M
" Frances E Mrs h 52 Winchester
" Helen G bookkeeper bds 1 Wright av S M
" John K clerk B bds 115 Main
" John W clerk B h 21 Wright av S M
" Mary clerk bds 21 Wright av S M
" Mary A widow Thomas h 26 Marion S M
" Mildred M milliner bds 115 Main
" Patrick H foreman E Teel & Co bds 81 Main
" Thomas C brakeman bds 3 Berwick rd
" Thomas G letter carrier Medford P O
" William H contractor 7 Albion S M h do
Cash Albert mason h 15 Cherry
" Leon B bookkeeper bds 45 Grant av
" William A clerk bds 45 Grant av
" William S oil h 45 Grant av
Cashman Edward L cigarmkr B h 65 Dexter S M
" Mary widow Patrick bds 8 Golden av S M
" Michael J h 50 Kenmere rd
" William clerk bds 65 Dexter S M
Cass Eleanor Baldwin Mrs h 149 Forest
" John W mgr B h 149 Forest
" Mary h 19 Marston
" Orville B carpenter bds 22 Garfield av
" Pierce F letter carrier h 19 Marston
Cassell David barber h 28 Taintor
Cassidy Daniel clerk h 312 Boston av M H
" Edward laborer h 26 Union
" Francis E carpenter bds 157 George
" Frank C carpenter h 157 George
" Franklin C physician h 14 Washington
" Helen B clerk Tufts College P O b 312 Boston av
" John T clerk P O h 49 Gordonia rd S M
" Julia Mrs h 312 Boston av
" J real estate h 55 Auburn
" Michael J teamster 77 Riverside av h 120 Summer
" William L commercial trav h 15 Marston
Castellucci Louis barber B h 13 Newbern av S M
Castle Andrew B machinist h 22 Franklin
Caswell Cora Mrs bookkeeper rms 15 Orchard
Cataldo Emilio P box maker h 70 Winchester
" Joseph provisions B h 33 Joseph S M
" Masamino provisions B h 33 Joseph S M
Catharin Michael h 186 Harvard
Cathcart Arthur N printer B h Willis av cor Harvard

Columbia Grafonolas
 LARGEST RECORD LIBRARY IN NEW ENGLAND
ROSEN'S 3 SCHOOL STREET
 BOSTON

80 MEDFORD [1916] DIRECTORY

Cathcart

- " Robert H machinist h 33 Wicklow av
- Catino Anthony laborer h 41 Edward S M
- " Charles machinist B h 40 Edward S M
- " Dominick barber B h 15 Sanger S M
- " Dominick barber B h 585 Main S M
- " Pasquale barber B h 40 Edward S M
- Caughlan Daniel F engraver B h 44 Logan av
- Caulkins Frederick J journalist h 79 George
- Cavagnaro Louis laborer h 70 Winchester
- Cavanagh Lawrence carpenter h 41 Edward S M
- Cavanaugh Frank sheet metal worker 79 Newbern avenue
 bds at Winchester
- " George A clerk h 37 West
- " George J packer b 74 Bristol rd S M
- " John J iron worker h 67a Morton av
- " Joseph driver bds 74 Bristol rd S M
- " Leslie driver rms 34 Leyden S M
- " Matthew T sheet metal worker B h 512 Main S M
- " Sylvester h 86 Wicklow av
- " William J foreman h 74 Bristol rd S M
- Cave Alfred E machinist h 71 Auburn W M
- " Ann widow Henry bds 71 Auburn W M
- Cavill Charles H printer h 7 Irving W M
- Cavnah Mabel E clerk h 31 Grant av
- Cederwall August tailor h 115 Otis
- Cefalo Alvino plasterer h 14 Leyden S M
- " & Indigaro (Alvino Cefalo and Salvatore Indigaro)
 plasterers 14 Leyden S M
- Center Edward h 11 Hall G
- " Felix junk collector h 166 Riverside av G
- " George Alfred junk 11 Hall b do
- " Henry produce h 314 Riverside av G
- " Joseph engineer B E Ry power station h 60 Fulton
- Central Committee United Study of Missions, May H
 Leavis agent 450 High W M
- " Market 30 Main
- Cerella Alphonso bootblack B h 92 Winchester S M
- Cerussi Peter J contractor h 60 William S M
- Carvera Alfred bds 276 Main S M
- " Domenico candy mfr h 276 Main S M
- " Nicholas clerk h 574 Main S M
- Chabot Pacific J engineer h 189 Brookview rd
- Chadbourne Charles H clerk bds 5 Salem
- " Charles W clothing B h 16 Intervale av
- " Lester E machinist h 7 Lewis
- " Louis R student bds 16 Intervale av
- " Margaret Mrs h 74 Union
- " Raymond B salesman bds 16 Intervale av
- Chadwick Herbert machinist h 37 Lambert
- Chaffin Margaret Mrs bds 96 Otis
- Chalmers John J cabinet maker B h 36 Leyden S M
- " Peter M hardware 195 Salem h do

**Malden Electric
Company**



**Malden & Melrose Gas
Light Company**

Phone Malden 780 for service

MEDFORD [1916] DIRECTORY

81

Chalmers

- “ Walter A clerk h 7 Bennett S M
- Chamberlain Arthur H conductor h 190 Grant av
- “ Feon F clerk 393 Main bds at Somerville
- “ Frank L clerk h 6 Manning
- “ George E chauffeur h 10 Almont
- “ John T car builder B & M h 95 Otis
- “ Lucy P widow Frank H b 10 Chestnut
- “ William E asst treas 40 Union B h 13 Garfield av
- “ William S hoseman Comb B 58 Medford S M bds do
- Chambers Harold S salesman h 328 High W M
- Champion Bros (H Bruce and John L) contractors and
builders 67 Riverside av
- “ H Bruce (Champion Bros) h 32 Manning
- “ John H (Champion Bros) b 32 Manning
- Chandler Adah J Mrs died Dec 25 1914
- “ Eliza A Mrs died May 27 1914
- “ Frank E died June 30 1913
- “ Harry E driver bds 27 Henry S M
- “ H Orville roofer B h 28 Greenleaf av
- “ Irene L widow Lewis H h 27 Henry S M
- “ John B died July 4 1914
- “ Joseph instructor Tufts College h 7 Eastman M H
- “ Norman B student bds 80 High
- “ Mabel G operative b 27 Henry S M
- “ Norman F physician 82 High h 80 do
- “ Pliny C druggist 333 Boston av h 21 Hilldale rd
- Chaney Alden C master mariner h 57 Dudley
- “ Elizabeth A h 12 Pearl
- Chapin Chester E h 115a Fourth W
- “ George E clerk h 102 Summer
- “ Joseph A auditor h 155 Forest
- “ Octavia teacher High school bds 102 Summer
- “ Susan F clerk assessor's office b 155 Forest
- “ Walter H grocer h 16 Temple W M
- Chapman Edwin W bakers supplies B h 4 Oakland park
- “ Eldred L chauffeur h 6 Cudworth
- “ George L clerk B b 75 Winchester S M
- “ Harry L steam fitter h 75 Winchester S M
- “ Paul carpenter bds 6 Cudworth
- “ William E driver h 113 Riverside av
- Chappelle General L laborer h 23 Jerome W M
- Charcuskys Harry tailor 71 Winthrop h at Boston
- Charest Abraham J engineer h 186 Main
- Charles Frederick salesman h 14 Gordonia rd S M
- “ F H h 11 Shapley av S M
- “ Percival E clerk b 14 Gordonia rd S M
- Charnock Fred R city engineer 52 Swan h 50 Quincy M H
- Chase Allan P hardware h 105 Governors av
- “ Cecilia B L widow Robert D h 57 Harvard W M
- “ Charles H professor Steam Engineering Tufts Col-
lege h at Stoneham
- “ Clyde R lawyer 54 Sharon W M h do

TALKING MACHINES
 AND RECORDS OF ALL MAKES
ROSEN'S, 3 SCHOOL STREET
 BOSTON

82

MEDFORD [1916] DIRECTORY

Chase

- " Elmore L shipper B h 67 Wareham
- " George L expressman h 432 High W M
- " James H driver 9 Playstead rd W M h 72 South
- " Katherine widow George h 54 Edward S M
- " Marcia H bds 222 Main S M
- " Nettie A h 57 Logan av
- " Rodney G salesman B h 109 Brooks W M
- " Walter H electrical contractor 17 Bromfield B h 12
Cudworth
- " W Fred insurance h 27 Gleason W M
- Cheatham George B h 19 Boston av W M**
- " William H clerk b 19 Boston av W M
- Cheatle Edward A engineer h 113 George**
- Cheetham John bds 403 Main**
- " Samuel machinist B h 403 Main
- Chellis Herbert E officer State Prison Charlestown h 59**
Edward
- " Roland E special police B E Ry b 59 Edward S M
- Cheney Adelaide widow William J h 7 Allston W M**
- " Arthur W h 10 Gove M H
- " William J died Dec 25 1914
- Chesemore Archibald I driver b 73 Edward S M**
- " Julia A widow William I h 73 Edward S M
- Chevalier Charles N died Feb 20 1915**
- " Constance P teacher b 33 Summit rd
- " Elizabeth A widow Charles N h 33 Summit rd
- " John F lumber B b 33 Summit rd
- Chick Charles E clerk h 18 Summer**
- " John F blacksmith h 43 Summer
- " John P h 18 Summer
- " Justin I clerk bds 18 Summer
- " Melbourne h 18 Summer
- Chickering Arthur D engineer High school h 227 Salem**
- Child Edward M auto rep h 14 Paris**
- " Henry T salesman h 67 Washington
- " Luther M supt B h 103 Warren W M
- " Morris W h 41 Royal
- " William S assessor h 59 Washington
- Childs Carl O optician B h 47 Madison W M**
- " Lewis W clerk bds 98 Second W
- Chipman Esther F clerk B bds 48 Everett**
- " Harold V salesman 54 South, B h 122 Allston W M
- " Henry A machinist B h 48 Everett
- " Henry A Jr clerk B b 48 Everett
- " John E salesman h 108 Otis
- " Robert W clerk h 108 Otis
- " Sands C reporter B h 14 Princeton
- Chisholm Fred driver h Albion S M**
- " Harold K student b 12 Sayso rd S M
- " John H shipper h 81 Kenmere rd G
- " Kenneth salesman B h 12 Sayso rd S M
- " Rena E clerk bds 87 Kenmere rd G

**Malden Electric
Company**



**Malden & Melrose Gas
Light Company**

Phone Malden 780 for service

MEDFORD [1916] DIRECTORY

83

- Choate Fannie E Mrs h 132 High
" Harry B apprentice bds 132 High
" Peter M h 132 High
Chosse George draw tender h 50 Paris
Chown George H foreman B h 15 Bowdoin
Chretien George engineer h 18 Cross
" Harry driver B bds 18 Cross
" Joseph bds 18 Cross
Christenson Carl J tailor h 32 Winchester
" Eric H student b 32 Winchester
" LeRoy C clerk bds 32 Winchester
Christian Science Reading Room 40 Salem
Christie Ernest W teaming 24 Custom House B h Boston
av cor Houghton
Christopher Brazzio laborer h 13 Edward S M
Christy Bridget widow Thomas h 53 Summer
" Helenor E dressmaker bds 53 Summer
Church Charles C painter h 118 Auburn
" Charles H scale repairer bds 118 Auburn
" Webster W upholsterer h 1 Tontine W M
" William H auto repairer bds 118 Auburn
Churchill Claude M h 55 Surrey
Chute Albert H printer bds 124 Second W
" Jessie K wid John H bkpr 440 High W M b 442 do
Ciccolo Henry buyer B h 22 Shapley av S M
" Simon barber B h 12 Shapley av S M
Cifrino John provisions h 9 Sanger S M
Cilley William G boat builder h 84 Union
Cincere Henry P clerk bds 12 Summer
Cincotta Antonio fruit h 391 Salem
" Jennie Mrs h 391 Salem
" Joseph clerk bds 391 Salem
" Nancie widow Thomas bds 391 Salem
City Home off Winthrop opposite Brooks
" Clerk's office Medford sq
" Engineer's office 52 Swan
" Hall, City building, Medford square
" Stable, James near Mystic avenue
" Stone Crusher Winthrop near Brooks
Clafin Allan A chemicals 88Broad B h 8 Laurel W M
" Charles A engineer's supplies h 14 Fontine W M
Clancy Andrew M h 71 Boston av W M
" James J, U S N h 183 Fellsway W
Clapp Charles M inspector h 288a Boston av M H
" Henry M clerk B h 15 Monument W M
" Sarah A teacher High school bds 31 Emerson
Clark Abraham rem to Cambridge
" Annabelle bds 260 Main S M
" Annie G widow William P h 260 Main S M
" Arthur S veterinary surgeon h 14 Ellis av S M
" Carrie J widow Harrison T h 10 Vernon W M
" Charles A E salesman h 11 Adams M H
" Charles C bds 33 Thatcher

LANGUAGE-PHONE
OUTFITS
 FRENCH—GERMAN—SPANISH—ITALIAN
ROSEN'S 3 SCHOOL STREET
 BOSTON

Clark

- “ Charles E painter h 17 Wheeler av S M
- “ Charles H engineer bds 132 Princeton
- “ Edmund chemist 253 Summer B h 37 Warren W M
- “ Eliza L died Feb 23 1915
- “ Ervin C bds 17 Wheeler av S M
- “ E Wesson civil engineer h 102 Otis
- “ Francis R foreman h 81 Boston av W M
- “ Frederick A salesman h 137 George
- “ Frederick L chemist B bds 6 Fontine W M
- “ George C cook h 12 Golden av S M
- “ George F painter h 6 Fontine W M
- “ Grace L clerk bds 137 George
- “ Harrison G mgr B h 14 Webster
- “ Harry R ship fitter h 71 Wicklow av
- “ Henry M drug clerk Som bds 8 Elsmere ter S M
- “ James fireman h 9 Henry S M
- “ James C D physician 4 Washington h do
- “ James E carpenter bds 342 Malden
- “ Jeremiah M contractor 258 Arlington W M h do
- “ Joseph F clerk bds 22 Park
- “ Jude C insurance and real estate 6 Dudley h 21 do
- “ Katherine M teacher James school bds 99 Park
- “ Leon L clerk B & M bds 17 Wheeler av S M
- “ Leslie L restaurant h 40 Lambert
- “ Marion music teacher bds 260 Main S M
- “ Mary E asst Public Library 111 High bds 10 Chestnut
- “ Mary E Mrs h 154 Middlesex av W
- “ Mary S h 150 Riverside avenue
- “ Mary W physician 4 Washington h do
- “ Martha J widow Enoch h 8 Elsmere terrace S M
- “ Minnie R Mrs h 25 Wareham
- “ Miriam P teacher Craddock school bds 7 Ashland
- “ Morris B upholstery supplies h 18 Bradshaw
- “ Nathan purchasing agent h 33 Thatcher
- “ Nile B clerk 22 High bds 10 Oakland
- “ Otis M clerk bds 8 Elsmere terrace
- “ Rachael Mrs h 19 Fulton
- “ Richard D electrician bds 40a Everett
- “ Richard W mason h 40a Everett
- “ Robert C foreman h 1 Brooks park
- “ Sarah L treas B bds 150 Riverside av
- “ Specialty Co (John C Laycock) advertising special-
ties 51 Winchester
- “ Theodore E real estate h 66 Grant avenue
- “ Vilana A widow James F h 113 Monument W M
- “ Walter G insurance agent h 10 Oakland
- “ Walter W salesman B h 6 Bellevue terrace S M
- “ Wilfred A salesman bds 8 Elsmere terrace
- “ Willard P foreman h 28 Bowers W M
- “ William M inspector h 35 Wellington rd W
- “ William W salesman B h 41 Hancock av S M
- “ Winfield A shoemaker h Poole

**Malden Electric
Company**



**Malden & Melrose Gas
Light Company**

Phone Malden 780 for service

MEDFORD [1916] DIRECTORY

85

- Clarke Edward h 19 Yale
" Frank J shipper bds 10 Washington
" Grace G clerk bds 10 Washington
" Harry R agent h 21 Maple av
" James G printer h 201 Boston av M H
" James W ship steward h 9 Sheridan av
" John E clerk bds 21 Maple av
" Katherine widow Adam h 10 Washington
" Minnie G bookkeeper bds 10 Washington
Clate Peter cook h 11 Hume av
Clay Benjamin bds 27 Third W
Clear James J motorman h 30 Lambert
" Thomas A bookkeeper h 24 Marshall
Cleary James F inspector h 75a Edward S M
" John T salesman B h 113 Summer
Cleaves Edwin N physician bds 3 Brooks W M
" James E died June 20 1915
" James H clerk h 35 Thatcher
Clee Frederick T bookkeeper h 63 Princeton
Cleeves Emmie N widow James E h 3 Brooks W M
Clement Alfred B C customs inspector h 30 Martin
" Edith M widow Herbert h 8 Mayberry av S M
Cliffe Adam J glazier h 2 Hunnewell av
" John H glazier bds 2 Hunnewell av
Clifford Arthur produce 11 Essex av B h 86 Brooks W M
CLIFFORD-BLACK & CO Inc house furnishers 36 Salem
and 364-366 Main Malden See front edge
" Chester typewriter repairer bds end Watervale rd
" Cora B widow Arthur h end Watervale rd
" Frank porter h 74 Jerome W M
" Henry A lawyer h 88 Allston W M
Clifton Patrick J coachman h 33 Touro av
Cliggott William G fish h 3 Playstead rd
Clinton Nilla G asst principal Centre school rms at Boston
Clipple Alphonse cigar maker h 18 Myrtle G
Clough Arthur W bookkeeper bds 119 Grant av
" Edwin E printer bds 119 Grant av
" Herbert A druggist 242 Boston av h 49 Monument W M
" John A h 27 Hilldale rd M H
" Katherine widow Allen b 44 Thatcher
" Walter H broker h 34 Cushing
Coady Julia A h 194 Salem
Coan Abbott S claim agent h 147 Central av G
Coane Fred W photographer h 23 Forest
Coates Frank I salesman h 20 Golden av S M
" Frank M fireman h 6 Leyden av S M
" Thomas R shipper h Gaston
Cobb Abbott F advertising agt h 44 Orchard
" Bertha L stenographer B b 6 Everett
" Edgar W lawyer h 6 Everett
" Harold B messenger B bds 53 Otis
" Henry A salesman B h 53 Otis
" Herbert L carpenter h 148 Mystic W M

VICTOR-VICTROLAS

LARGEST RECORD LIBRARY IN NEW ENGLAND
ROSEN'S 3 SCHOOL STREET
BOSTON

86

MEDFORD [1916] DIRECTORY

Cobb

- " Thaddeus S mill supplies h 14 Cotting
- Coburn Charles W h 41 Marshall
- " Clarence S designer h 164 Park
- " George S clerk bds 164 Park
- " Harold B clerk b 164 Park
- " Harold D salesman bds 92 Sheridan av
- " Octavius A janitor B h Sheridan av G
- " Ralph S clerk bds 164 Park
- " Richard clerk 242 Boston av h 41 Marshall
- " Roy N clerk bds 164 Park
- Cochran C Morton driver B h 34 Hancock
- " Harold bookkeeper bds 34 Hancock S M
- " Margaret student b 34 Hancock S M
- Cochrane Charles E traveling salesman h 37 Court
- " Elizabeth nurse bds 85 Medford S M
- " Michael meat cutter bds 171 Sheridan av
- Coday Harrison S teacher b 10 Vernon W M
- Cody Julia A h 194 Salem
- Coes Harry W carpenter B h 79a Medford S M
- " John G stair builder h 265a Boston av M H
- Coffey Daniel L student bds 24 Touro av
- " Edmund laborer h 16 Thomas ct
- " Mary A teacher Fulton High school h 12 Norton av
- " William D conductor h 12 Norton av
- " William H supt Tufts College P O sta h 38 Touro av
- Coffin Agnes L widow Freeman C h 150 Brooks W M
- " Ida M Mrs h 64 Kenmere rd G
- " Mary widow Samuel h 106 Harvard S M
- " Samuel H engineer h 106 Harvard S M
- " S P h 110 Harvard S M
- Cofran Frank H train master 424 Riverside av h 419 do
- " Rebecca widow George E h 492 Salem
- Cogswell Amos W h 358 Main S M
- " Russell J bds 358 Main S M
- Cohen Harry bookkeeper h 17 Fifth W
- " Leopold S salesman h 17 Fifth W
- " Natban tailor 506 Main S M h at Boston
- " Samuel shoe repairer 78 Main h at Boston
- " Wolf tailor 317a Boston av h at Revere
- Colantuono Frank barber B h 16a Edward S M
- Colburn Bertram W carpenter b 47 Cushing
- " Clara widow Arthur T h 310 Salem
- Colby George electrician h 57 High
- " George G clerk Shawmut Nat Bank B h 57 High
- " John M insurance agent bds 86 Forest
- " Homer W artist h 89 Monument W M
- " Kenneth clerk bds 89 Monument W M
- " Margaret A Mrs h 1 Bellevue ter
- " Margaret S widow h 274 Boston av M H
- " Walter F salesman h 21 Wyman
- " Walter W designer h 22 Third W

**Malden Electric
Company**



**Malden & Melrose Gas
Light Company**

Phone Malden 780 for service

MEDFORD [1916] DIRECTORY

87

- Colcord Elizabeth J teacher Brooks school. W M bds at
Somerville
- Coldrick Frank cashier B h 81 Quincy M H
" Frank M electrical engineer b 81 Quincy M H
" Minnie A Mrs music teacher bds 81 Quincy M H
" Seviah A milliner bds 81 Quincy M H
- Cole Christina M stenographer b 36 South
" Clarence wireworker rms 115 Main
" Elmer clerk bds 23 Brookings
" Elmer E silverware B h 15 Eastman M H
" George W carpenter h Ash
" Mary nurse 150 Woburn W M bds do
" Raymond J clerk h 274 Boston av M H
" Roswell F clerk b 36 South
" Susie M Mrs h 36 South
- Colella Ernest grocer 251 Riverside av h 263 do
- Coleman Edith h 151 Jerome W M
" John F contractor h 87 Forest
" John J carpenter h 1132 Fellsway G
" John J electrician h 34 Cross
" Robert V insurance agent h 90 Bowdoin
" Sarah J widow h 75 South
- COLEMAN WATSON E** patent lawyer 624 F st N W
Washington D C See page 22
" Whitfield F porter h 18 Jerome W M
- Colgate Malcolm painter bds 42 Bowers W M
- Collard John laborer bds 74 Swan
- Collemer Frederick B sail maker h 80 North M H
- Collins Charles W electrician bds 6 Manning
" Dennis clerk B h 57 Kenmere rd G
" Dennis F foreman h 187 Middlesex av W
" Dwight O stable 217 Park h 111 Dudley
" Edward laborer h 10 Linden
" Edward stone mason h 84 Salem
" Edward F letter carrier h 224 Spring
" Elihu V insurance agent B h 61 Monument W M
" Guy L clerk 476 Main h 474 do
" Harold D district mgr h 41 Sheridan av G
" James yardman 77 Riverside av h 75 do
" James F shipper h 422 Main S M
" John D printer B h 436 Main S M
" John P trav freight agent h 580 High W M
" J William h 328 Malden
" Lizzie F Mrs h 41 Sheridan av G
" Martin bds 41 Union
" Pauline F stenographer bds 187 Middlesex av W
" Regina L widow h 50 Allston W M
" Thomas D grocer 476 Main S M h 474 do
" Thomas M clerk B h 17 Grove W M
" Timothy F wood worker h 16 Dexter S M
- Colliss Andrew meat cutter bds 21 Medford
- Collyer Harry elevatorman h Russell cor Andrews
- Colon Jane widow nurse h 35 Franklin

Columbia Grafonolas

LARGEST RECORD LIBRARY IN NEW ENGLAND

ROSEN'S 3 SCHOOL STREET
BOSTON

88

MEDFORD [1916] DIRECTORY

Colon

- " Ralph laborer bds 48 Medford S M
- " William driver bds 48 Medford S M
- Colter Lila M corset worker bds 9 Lyman av
- " Mabel B stenographer bds 9 Lyman av
- " Richard T carpenter h 9 Lyman av
- Coluci Silas barber h 25 Dearborn
- Colwell Nehemiah W carpenter h 8 Mason
- Combination Park, Charles M Lockwood mgr Hicks av S M
- Comiskey Francis A clerk bds 58 Newburn av
- " James F printer bds 58 Newburn av
- " John A plumber bds 58 Newburn av
- " Thomas J edge tool maker h 58 Newburn av
- Comstock Catherine L widow George F h 425a High W M
- " George W clerk 440 High W M bds 425a do
- " William S machinist h 387 Main
- Conant Edith G Mrs h 44 Oakland
- " Edward S salesman bds 33 Orchard
- " Emily P bookkeeper B bds 345 Fellsway W
- " George H R R clerk bds 33 Orchard
- " Harry W clerk h 33 Orchard
- " Jennie P widow William h 345 Fellsway W
- " Mary J widow James H h 3 Golden av S M
- " Sarah widow Henry bds 33 Orchard
- Condon Annie T stenographer bds 81 Marion
- " Catherine F stenographer bds 81 Marion
- " David teamster h 19 Mystic av
- " James J bookkeeper h 39 Henry S M
- " John H clerk B bds 81 Marion
- " John J letter carrier B h 81 Marion
- " John P painter bds 19 Mystic av
- " Louis J sign maker 7 Fulton ter h do
- " Mary A widow Matthew h 29 Bradbury av W
- Congdon Benjamin wathmaker h 43 Tyler av W M
- Conlan Marcus J advertising mgr h 94 Magoun av
- Conley Patrick J laborer h 8 Poole
- " Thomas J driver h 72 Winchester
- Conlin Thomas J plasterer h 336 Malden
- Connell Anne E dressmaker bds 15 Tontine W M
- " Dorothy bds 22 Jerome W M
- " James J salesman h 36 Monument W M
- " Jennie Mrs h 22 Jerome W M
- " Thomas cashier B h 15 Tontine W M
- " Thomas farmer h 587 Winthrop
- " Thomas B ship fitter h Wellington rd W
- " Thomas F conductor h 33 Brookings
- " Timothy machinist h 10 Tainter
- " Wilfred T student bds 15 Fontine W M
- " see O'Connell
- Connelly Agnes T nurse bds 18 Farragut av
- " James J machinist h 54 Cherry
- " Mary Mrs h 18 Farragut av
- " Rose A stenographer bds 18 Farragut av

**Malden Electric
Company**



**Malden & Melrose Gas
Light Company**

Phone Malden 780 for service

MEDFORD [1916] DIRECTORY

89

Connelly

- “ Thomas J bookkeeper h 36 Webster
- Conner Anna E Mrs bds 7 Alfred
- “ Raymond W student bds 9 Edward S M
- “ Samuel L asst professor Tufts College h 21 Bellevue
- “ William wire worker B h 9 Edward S M
- Connors Frank R fireman bds 10 Norton
- “ George J fireman bds 10 Norton
- “ John F laborer h 10 Norton
- “ William barber h Russell
- Connolly Martin iron worker h 65 Wareham
- “ Mary E nurse bds 32 Farragut avenue
- “ Thomas J h 34 Clayton S M
- Connor Albert died May 23 1915
- “ Briah A rem from city
- “ John T Co grocers 301 Salem 12½ and 463 High W M,
425 Main S M and 321 Boston av M H
- “ Madeline E teacher Washington school bds 11 Win-
throp pl
- Connors Dennis J janitor High school b 6 College av
- “ Edward laborer bds 55 Court
- “ Edward J letter carrier Medford P O h 89 Fulton
- “ Fred C engineer h 11 Norton
- “ Jeremiah gardener h 60 Fountain
- “ John laborer h 35 Cotting
- “ John laborer h 49 Mystic avenue
- “ John A foreman Met W W h 5 Cedar Cliff terrace
- “ John C laborer h 67 Mystic avenue
- “ John F rubberworker h 6 Third W
- “ John H switchman B & M R R h Riverside av
- “ John J plumber bds 288 Salem
- “ Katherine J widow John J h 288 Salem
- “ Lenox J apprentice bds 6 College
- “ Margaret M clerk 300 Salem b 5 Cedar Cliff terrace
- “ Mary A dressmaker bds 40 West
- “ Michael driver h 309 Malden
- “ Michael laborer bds 49 Mystic
- “ Nora widow Dennis h 835 Fellsway
- “ Patrick mason h 52 Cotting M H
- “ Sadie bds 5 Cedar Cliff terrace
- “ Thomas laborer Oak Grove Cemetery h 32 West
- “ Thomas F police h 26 Logan av G
- “ William H shipper h 835 Fellsway
- “ William J clerk 24 Main bds 60 Fountain
- “ William J electrician bds 5 Cedar Cliff terrace
- “ William J postal clerk h 30 Wicklow av
- Conroy Martin F packer h 60 Newburn av
- Consolmagno Edwin lawyer h 170 Sheridan av
- “ Joseph carpenter h 186 Fulton
- “ Victor asst janitor Public Library 111 High b 186 Ful-
ton
- Constantine Alexander J carpenter h 2 Holton W M
- Contant Arthur L marketman B h 21½ Cross

EDISON PHONOGRAPHS

and Records. New and Used of Every Description Low Prices

ROSEN'S 3 SCHOOL STREET

BOSTON

90

MEDFORD [1916] DIRECTORY

Converse Stanley C chauffeur h 28 Third W
Conway Alice G clerk 28 High bds 200 Riverside av
" Christopher W supt 65 Hancock h 34 Court
" Edward P millwright h 209 Riverside av
" George B wire worker b 62 Ship av
" Henry W apprentice bds 141 Grant av G
" Hudson steam fitter helper bds 17 Willard av S M
" John F steamfitter B h 220 Middlesex av W
" John J foreman h 60 Newburn av S M
" John J compositor h 329 Main
" Joseph M machinist bds 62 Ship av
" Matthew J electrician h 141 Grant av
" Timothy watchman h 2 Ship av
Cony Joseph S hairdresser B h 15 Henry S M
Coogan Peter J salesman h 26 West
Cook Agnes K bds 48 Farragut av
" Alfred H carpenter h 16 Golden av S M
" Alfred W h 8 Hooker
" Arthur B bds 8 Hooker
" Charles periodicals B h 23 Walnut
" Charles B clerk B h 97 Winchester S M
" Eliza B Mrs died Nov 6 1914
" Frank R conductor B & M R R h 20 Sixth W
" Frederick L jeweler h 33 Fountain
" Grace M stenographer b 48 Farragut av
" Harold J bds 48 Farragut av
" Herbert H salesman h 38a Hancock av S M
" H Charles bookkeeper bds 16 Golden av S M
" James W clerk 157 Main bds 16 Golden av S M
" Jemima May music teacher 16 Golden av S M b do
" Jennie G stenographer bds 13 Royal
" John J foreman h 48 Farragut av
" Karl electrician h 22 Marshall
" Llewellyn G mgr B h 12 Hale av S M
" William foreman B & M h 132 Fellsway W
Cooke George L h 25 Willis av S M
" Leonard R carpenter h 5 Sumner av S M
Cookson William musician h 139 Harvard S M
Coolidge Richard B lawyer 89 State B h 7 Hastings lane
Coombs Charles E h 24 Princeton
" Mary E Mrs bds 21 Valley
Coop George H printer bds 55 Sheridan av
" Mary A widow h 55 Sheridan av
" William T printer bds 55 Sheridan av
Cooper Alice M bookkeeper bds 23 Lapham
" Atkins R truckman h 82 Newburn av
" Charles A auto repairer h 8 Wareham
" Emma W saleswoman bds 23 Lapham
" Helen bookkeeper b 243 Spring G
" Jane C widow Leonard h 3 Lapham
" Jennie M widow William B h 243 Spring G
" William S creditman bds 243 Spring
Co-operative Grocery Stores Co 466a Salem

**Malden Electric
Company**



**Malden & Melrose Gas
Light Company**

Phone Malden 780 for service

MEDFORD [1916] DIRECTORY

91

- Copeland Clarence L plumber B b 17 Leyden S M
" Emma died Oct 2 1914
" Ernest L clerk B h 9 Ashland
" Harriet A widow George h 47 Washington
" Harriet A cashier B b 9 Ashland
" Leroy M plumber B h 17 Leyden S M
Copithorn Henry silver gilder h 85 Bristol rd
" James steam fitter h 23a Henry S M
Coppinger John bds 40 Mystic av
" Katherine E clerk 157a Main b 55 West
" Margaret bookkeeper B bds 40 Mystic av
" Martin laborer h 40 Mystic av
" Patrick teamster h 55 West
" Thomas P salesman h 165 Central av G
Corbett Emma widow James J h 25 Fulton ter
" James J driver bds 25 Fulton terrace
" John E optometrist h 73 Wareham
" Mary E bookkeeper B b 25 Fulton ter
" Michael tanner h 23 Mystic av
" Patrick city laborer h 6 Eastern av
" Rendalls checker h r 43 Mystic av
Corbin Charles H nightman B h 11 Central av
" Leander F clerk B h 25 Vine
Corey Nora L widow John C b 9 Norton
Cornell Henry L vocal teacher h 202 Middlesex av
Correia Henry died Feb 3 1915
" Henry A clerk bds 84 Newburn av S M
" Maria I Mrs h 84 Newburn av S M
Corrigan Charles A mail clerk B h 22a Quincey M H
" Edward P carpenter h 83 Brookings
" Ernest J carpenter h 83 Brookings
" John J letter carrier B h 492 Main S M
" Thomas H city laborer h 10 Porter rd
Corson Myron L h 8 Pearl
Corte Harry carpenter h 1 Goodwin ct
Corthell Edwin M extracts B h 284 High W M
" Elizabeth A widow Gilbert W b 284 High
Cosato Christopher hairdresser 126 Washington h 11 Had-
ley place
Cosgrove Frederick A salesman h 152 Fellsway W
" Frederick S teacher bds 87 Otis
" John W draughtsman h 87 Otis
" John W Jr teacher bds 87 Otis
" Joseph F salesman bds 87 Otis
" Julia M A widow Michael C J h 2 Cedar Cliff ter
Coss Anna A cashier bds 14 Taylor
" Henry salesman h 7 Martin
" Michael T painter b 14 Taylor
" Peter J paper ruler B h 198 Auburn
" Richard janitor h 14 Taylor
" Richard T paper ruler h 45 Martin
" see Corse
Costa John fruit 466a Salem h 391 do

VICTOR-VICTROLAS

LARGEST RECORD LIBRARY IN NEW ENGLAND
ROSEN'S 3 SCHOOL STREET
BOSTON

92

MEDFORD [1916] DIRECTORY

Costa

- " Joseph F salesman h 29 Capen M H
- Costanza Nicholas stove mason 270 Fulton
- Costello Joseph P clerk h 78 Marshall
- " Timothy E painter h cor Taft and Bailey
- Cottam Mary Mrs h 4 Harvard av W M
- Cotter Edward electrician bds 48 West
- " Jeremiah laborer h Charles Wood pl off Highland av
- " Thomas J, U S N h Winter cor Lyman av
- " William H laborer h 48 West
- Cotting Adelia widow Edward L h 30 Hume av
- " Edward W shoes 336 Boston av h 331 do
- " Eudora A Mrs dressmaker 30 Hume av h do
- " George F clerk bds 30 Hume av
- " Grace A recorder of Deeds bds 30 Hume av
- " James A sign painter h 30 Hume av
- " Paul electrician bds 50 Winthrop M H
- " William F student bds 331 Boston av
- Cotton Sarah A widow John S h 42 Cotting
- Couch Wilfred A men's furnishings B h 43 Wellington rd
- W
- " William H Jr telephone adjustor h 66 Sagamore av
- W M

- Coughran Bertha nurse bds 31 Emerson
- Coughlan Francis janitor Tufts College h Marshall st
- Coughlin Arthur helper bds 224 Arlington W M
- " Frank A janitor h 53 Marshall
- " Jeremiah laborer h 224 Arlington W M
- " John J wire chief h 215 Boston av M H
- " Marguerite stenographer bds 45 Everett
- " Mary A widow Michael J h 45 Everett
- " William clerk B bds 45 Everett
- " William J carpenter h 47 Everett
- Coulson John h 11 Oakland
- " John Jr clerk B bds 11 Oakland
- Coulter Walter L rem to Dedham
- Coulton Laura E Mrs dressmaker 39 Park h do
- " William C contractor h 39 Park
- Counter Bert conductor h 241 Spring
- Courchene Agnes Mrs h 15 Linden G
- Courtney Eric purchasing agt h 31 Fifth W
- Cousins Harry bds 17 Burnside
- " Lucy widow Arthur bds 45 Lincoln W M
- Covelle Albert optician 350 Boylston B h 40 Sagamore
avenue W M
- Covey Reynold clerk bds 9 Gibson G
- Cowan Harry I optician B h 142 Sharon W M
- Cowdery Alise D widow Arthur h 20 Usher road W M
- Cowin Albert H bookkeeper 59 Riverside av h 114 South
- " Eugene clerk 59 Riverside av h 5 Cross
- " J Howard bookkeeper h 114 South
- " J Nelson (J N Cowin & Co) coal and wood 59 River-
side av h 114 South

**Malden Electric
Company**



**Malden & Melrose Gas
Light Company**

Phone Malden 780 for service

MEDFORD [1916] DIRECTORY

93

- COWIN J N & CO** coal wood hay and grain 59 Riverside
avenue, telephone See front cover
Cowing William H police h 473 High W M
Cowles William E, R M clerk h 22 Vernon W M
" William L physician 187 Middlesex av W h at Boston
Cowlin Elizabeth M wid Arthur S h 27a Bradbury av W
Cox Lena J widow David M R h 66 Salem
" Mary S widow James P h 61 Auburn W M
" William H sign painter h 22 Circuit W M
Coy Frederick W clerk bds 104 Dudley
" Walter S electrician h 104 Dudley
" William B bds 104 Dudley
Coyne Francis A clerk B P O h 75 Fulton
" Grace E teacher B bds 78 Cotting
" John W janitor h 635 Boston av S M
" Joseph L horseshoer Thomas et bds 78 Cotting M H
" Luke horseshoer Thomas et h 78 Cotting M H
" Mary housekeeper bds 78 Cotting
CRADOCK GARAGE (R M Lloy) 49 Main See page 7
Craft Frederick W plumber h 63 Water
" Roy B plumber bds 63 Water
Craig Albert E motorman h 10 Everett
" Charles P clerk h 299 Fellsway W
" George E electrician h 17 Wheeler av S M
" Joseph A hairdresser 565 Main h 26 Joseph S M
" William C real estate h 21 Thatcher G
Craigie Frank L stenographer bds 9 Sumner av S M
" Mary C widow James C h 9 Sumner av S M
" Selma E widow James A h 122 Mystic av
Cramphorn James H electrical engineer h 20 Grant av
Crandall Albertus J driver h 58 Lincoln W M
Crandon Russell F insurance agt h 21 Valley
Crane Franklin H paper box maker h 116 George
" Leon F clerk bds 116 George
" Leroy E clerk bds 116 George
" Mark A foreman h 572 Main S M
" Nellie S Mrs h 72 Wareham
" Sarah M widow Theodore E bds 230 Woburn W M
Crankshaw Edna M Mrs bds 30 Almont
Craven Walter machinist h 72 Main
Crawford Harold S shipper h 32 Gordonia rd S M
" John M lawyer B bds 96 Otis
" Joseph A salesman h 129 Harvard S M
" Sarah J widow Stoughton W h 68 Winthrop M H
" Thomas F hardware h 11 Dearborn
Crawley William blacksmith h 5 Usher rd W M
Crease John W engineer h 10 Malvern ter S M
CREEDEN DENNIS F mattress mfr 169 Sharon W M
telephone h 167 do See page 20
" Ellen widow Dennis h 120 Monument W M
" Eugene M letter carrier P O 448a High W M bds 120
Monument do
Crimmings Charles M linotype operator h 75 Myrtle G

TALKING MACHINES
 AND RECORDS OF ALL MAKES
ROSEN'S, 3 SCHOOL STREET
 BOSTON

94

MEDFORD [1916] DIRECTORY

Crimmings

- " T Frank watchman h 39 Pinkert
- Critch James carpenter h Saunders
- " Susanna Mrs grocer Saunders h do
- Critchett Caroline L instructor gymnastics public schools
bds at Newton
- Crivelli Nicolo laborer h 270 Park
- Crocker Bethia widow Benjamin bds 33 Emery M H
- " Charles H died Oct 18 1914
- " Frank H buyer h 33 Emery M H
- Crockett George E engineer h 121 Surrey
- Crockford Arthur W florist 153 Spring h do
- " Sophia h 153 Spring
- Crockwell Catherine widow Thomas h 35 West
- " Charles F clerk 492 High W M bds 35 West
- " George A dept marshal bds 11 Lyman av M H
- " Gertrude supervisor bds 35 West
- " Joseph W stenographer bds 35 West
- " Julia A widow John J h 11 Manning
- " Mary dressmaker bds 35 West
- " Richard D salesman bds 11 Manning
- " Thomas M shipper h 75 Wicklow av
- " Winifred M teacher Lorin L Dame school h 11 Man-
ning
- Croft Roy R bds 2 Albion S M
- " Wesley W brickman h 2 Albion S M
- Croisant George E railroad agent h 16 Fairmount M H
- Croke John L bds 266 Fellsway W
- " Michael h 266 Fellsway W
- " Thomas W bds 266 Fellsway W
- Cromwell John E salesman B h 203 Boston av M H
- Cronan Edward J Mystic Bowling Alleys 393 Main h 330
do
- Crondis Mabel H widow George A h 79 Governors av
- Cronin Anna E dressmaker 39 Spring bds do
- " Daniel W letter carrier Medford P O h 22 West
- " Edward J clerk h 40 Farragut av
- " John F pressman B h 16 Gibson
- " John J shipping clerk h 13 Hume av
- " Julia widow Daniel h 39 Spring G
- " Leora A Mrs bds 22 Golden av S M
- " Nellie G dressmaker bds 39 Spring G
- " Thomas P railway mail clerk bds 159 Fellsway W
- " William E clerk P O B h 115a Third W
- " William J plumber B h 39 Spring G
- Cronkshaw William tailor 106 Washington h 16 Dudley
- Crooke Mary I widow rms 18 Emerson
- " Royal E clerk rms 18 Emerson
- Crooker Bessie A widow Alfred L h 15 Cushing
- " Ernest H auto repairer h Wason near Fulton
- " Henry H h 13 Cushing
- " Robert B salesman B h 103 Dudley
- Crooks Arthur bds 20 Winchester

**Malden Electric
Company**



**Malden & Melrose Gas
Light Company**

Phone Malden 780 for service

MEDFORD [1916] DIRECTORY

95

Crooks

- “ Fred P machinist h 17 Benton road
- Crosbie Blair gardener h 156 High
- Crosby Archer G salesman h 52 Monument W M
- “ Edwin W student bds 52 Monument W M
- “ George E printer 394 Atlantic av B h 3 Monument
W M
- “ John W patternmaker h 61 Winchester
- “ Melvin R linotype operator h 32 Marshall
- “ Walter M printer h 9 Marshall
- “ William N salesman B h 5 Adams M H
- Cross Fritz C mgr B h 294a Boston av M H
- “ Minerva D bds 187 Main
- “ Robert H traveling salesman h 262 Fellsway W
- Crossman Philip J nickel plater h 344 Malden
- Crosswell Samuel P clerk B h 9 Cottage W M
- Crouch Arthur F inspector h 541 Main S M
- Crouse Amsley B driver h 46 Martin
- “ Leslie B elevatorman bds 46 Martin
- Crowdis George A died Nov 29 1915
- “ Margaret A h 115 Salem
- Crowe Albert W stenographer bds 46 Garfield av
- “ John J died
- “ Leander rem to Cambridge
- “ Martha widow Samuel bds 46 Garfield av
- “ Smith motorman h 46 Garfield av
- Crowell Brenton H student bds 44 Adams M H
- “ Herbert H master mariner h 44 Adams
- “ Samuel R insurance B h 41 College av
- “ Stanley lumber bds 41 College av
- Crowley Alphonso F roofer 292 Main Chsn h 4 Wright av
S M
- “ Bridget L widow John h 16 West
- “ Arthur E mgr 317 Boston av M H b 16 West
- “ Dennis F salesman h 129 Monument W M
- “ Francis E marketman bds 129 Monument W M
- “ James A chief clerk B h 121a Fourth W
- “ Jeremiah P foreman 77 Riverside av h 75 do
- “ Jerome helper h 200 Fellsway W
- “ John died Nov 18 1914
- “ John flag man B & M R R h 85 Kenmere rd G
- “ John Jr postal clerk bds 85 Kenmere rd G
- “ John J letter carrier 17 Riverside av h 5 Tainter
- “ Joseph M restaurant B h 297 Park
- “ Joseph R acoustical engineer h 201 Arlington W M
- “ Michael F roofer h 158 Arlington W M
- “ Michael J laborer h 9 Morton
- Crowson George M clerk h 13 Fourth W
- Croy Peter provisions B h 26 Bow S M
- Cruikshanks Edward C clerk 1 Playstead rd W M bds 115
Boston av do
- Crump Alfred E salesman B h 256 Boston av M H
- Cudworth Charles E plumber h 16 Rockwell av G

Columbia Grafonolas LARGEST RECORD LIBRARY IN NEW ENGLAND ROSEN'S 3 SCHOOL STREET BOSTON

96 MEDFORD [1916] DIRECTORY

- Cuerier Adolphe F estimator h Pembroke
 " Wendell clerk bds Pembroke
 Cullen Annie chemist bds 67 Mystic av
 " Edward F mgr B h 595 High W M
 " John cook h 65 Edward S M
 " John E teamster h 67 Mystic av
 " John Jr blacksmith b 67 Mystic av
 " Mary bds 65 Edward S M
 " Mary E chemist b 67 Mystic av
 " Thomas engineer h 9 Lambert
 Cullington Herbert S L clerk B h 11 Sharon W M
 Cummings Aloyse musician bds 16 Quincy M H
 " Blanche h 88 Dudley
 " Charles S supply man B h 81 Albion S M
 " Dennis conductor rms 409 Salem
 " Faith h 88 Dudley
CUMMINGS FRANCIS S milk and cream 534 Boston av h
 at Somerville See page 10
 " George D city auditor City Hall h 209 Main
 " George J machinist h 391 Riverside av G
 " Gilbert A dentist 101 Fellsway W h do
 " Harry H laborer h 17 Edward S M
 " John O foreman h 15 Fourth W
 " Louis W traveling salesman B h 92 Dudley
 " Nicholas Y bds 20 Water
 " Owen F mason h 16 Quincy M H
 " William H died Feb 28 1915
 Cummiskey Thomas A h 12 Willard av S M
 Cunio Frank A fruit h 35 Yale
 Cunliffe Roy W supt h 15 Yale
 Cunniff Patrick J engineer h 131 Spring
 Cunningham A Lawrence student bds 64 Magoun av
 " Bernice F bookkeeper Teel Mfg Co b 229 Main
 " Elizabeth widow Walter h 36 Joseph S M
 " Effie J Mrs h 10 Fairmount M H
 " Elonia Mrs bds 121 Park
 " Hannah E widow Thomas K h 59 West
 " James A sec bds Hillside av
 " John E gateman B h Hillside av
 " John F shoe mfr B h 64 Magoun av
 " John P student bds 64 Magoun av
 " Julia A widow Daniel h 209 Riverside av
 " Nason B carpenter 52 Allston W M h do
 " Patrick J freight handler h 80 Kenmere rd G
 " William clerk B b 36 Joseph S M
 Curcio Christopher C tailor h 5 Fulton Spring rd
 " Joseph glassworker h 7 Fulton Spring rd
 " Louis J printer h 3 Fulton Spring rd
 Curley Frank A bookkeeper h 252 Boston av M H
 Curlin Thomas laborer h rear 57 Fountain
 Curnin Daniel b 25 Winchester
 " James P tire repairer h 25 Winchester
 Curran Edward blacksmith 51 Main

**Malden Electric
Company**



**Malden & Melrose Gas
Light Company**

Phone Malden 780 for service

MEDFORD [1916] DIRECTORY

97

Curran

- “ Edwin D city messenger City Hall h 95 Central av
- “ T Joseph telegraph operator B h 218 Spring G
- Currier George invoice clerk h 76 South
- “ Harry A bill poster h 31 Golden av S M
- “ Katie A widow Aaron T bds 29a Gove M H
- Curry Frederick T office mgr h 15 Manning
- Curtin Andrew F (Page & Curtin) hardware etc 42 to 48
High h 93 Governors av
- “ Andrew F Jr student bds 93 Governors av
- “ Daniel J marble worker h 55 Albion S M
- “ Edward D conductor B E Ry Co h 38 Newburn av S M
- “ Elia h 118 Salem
- “ Francis G student bds 93 Governors av
- “ John J A student b 93 Governors av
- “ Julia Mrs died July 7 1915
- “ Lawrence laborer h 10 Winter
- Curtis Albert E carpenter h 133 George
- “ Alice E h 11 Pleasant
- “ Charles E bds 22 Shapley av S M
- “ Charles E carpenter 135 Salem h do
- “ Edgar H machinist bds 65 Salem
- “ Elisha B died Feb 25 1915
- “ George A (George A Curtis & Son) h 65 Salem

CURTIS GEORGE A & SON (George A and Walter A)
stable 61 to 65 Salem See opp inside back cover

- “ George L tailor h 23 Pleasant
- “ Sophronia J widow Allen C bds 27 Cushing
- “ Walter A (George A Curtis & Son) bds 65 Salem
- “ William N grocer 300 Salem h 47 Traineroft
- Cushing Anna widow Henry H D bds 215 Salem
- “ Benjamin rem to Somerville
- “ Frank machinist h 16 Gordonia rd S M
- “ Fred L water registrar 52 Swan h 37 Royal
- “ Geraldine S Mrs h 48 Winchester
- “ G Walter car inspector B & M 21 Glenwood av G
- “ Stanley clerk B h 7 Magoun av
- “ Jennie F Mrs died Dec 31 1914
- “ John S conductor B & M R R h 331 Salem
- “ Laura E bookkeeper 89 Main h 53 Washington
- “ Leigh B clerk h 53 Washington
- “ Marion E clerk 25 High bds 48 Winchester
- “ Ralph A driver 452 High h Butler

CUSHING WALTER F treas Adams, Cushing & Foster
Inc blank book and fountain pen mfr and station-
ery 168 Devonshire B h 16 Magoun av See page 11

- Cushman George L produce 75 S Market B h 30 College av
- “ Henry I instructor homiletics Tufts College h at Pro-
vidence
- “ Lester D architect B bds 30 College av
- Cuthbertson Robert compositor h 20 Pleasant
- Cutler Elizabeth C Mrs h 243 Salem
- “ Ethelinda h 243 Salem

TALKING MACHINES
 AND RECORDS OF ALL MAKES
ROSEN'S, 3 SCHOOL STREET
 BOSTON

98

MEDFORD [1916] DIRECTORY

Cutler

- " George E freight clerk B h 113 Park
- " George J electrician B h 15 Fulton ter
- " Harriet D widow James h 17 Emerson
- " Howard E bookkeeper h 127 Harvard S M
- " Lewis S lineman h 93 Park
- Cutlip Alfred S driver Papkee Bros h 29 Chandler M H
- Cutter Benjamin R driver h 15 Malvern ter
- " Carrie M Mrs bds 28 Fourth W
- " Fitch H driver bds 15 Malvern ter
- " George E R Mrs h 189 Central av
- " John F real estate bds 17 Stoughton M H

- Dacey Julia h 185 Brookview rd
- Dade John R waiter h 14 Brookings
- " John R Jr salesman bds 14 Brookings
- " Maria E widow bds 10 Pembroke
- Dagost Alexander J hotel clerk h 43 Martin
- " Henry Mrs h 43 Martin
- Dagostino Angelo shoe repairer 158 Harvard h at E Boston
- " Catherine C Mrs millinery h 56 William
- " Joseph driver h 29 Albion S M
- " Leonard clerk B h 56 William S M
- Dahl Antoine R glass worker h 56 Bradshaw
- " Henry foreman 188 Boston av h 14 Holton W M
- Dailey Harold E clerk bds 176 Fellsway W
- " Samuel E lamp maker h 176 Fellsway W
- Dakin Albertus L rem to Cambridge
- " Frank F printer B h 8a Dexter S M
- " John E printer B bds 8a Dexter S M
- Dale Carrie L widow George R h 41 Martin
- " Henry J clerk bds 2 Water
- " Josephine E widow Henry h 2 Water
- Daley George A iron h 46 Stanley av
- Dalphond Charles D salesman h Scott cor Saunders
- Dalrymple Philip W engineer bds 26 Wolcott W M
- " Sydney C student bds 26 Wolcott W M
- " Willard trustee B h 26 Wolcott W M
- Dalton Fred M 22 North B h 328 High W M
- " John J bowling and pool 16 High h at Brighton
- Daly Ambrose H clerk h 324 Malden
- " Annie M Mrs grocer 42 Paris h do
- " Carl F wire chief bds 152 Middlesex av W
- " Charles T reporter Boston Globe and notary public 11 Boston av h do
- " Edward J rem to New York
- " James driver bds 11 Touro av
- " John J salesman b 11 Monument W M
- " J Edward restaurant h 152 Middlesex av W
- " J Edward Jr asst mgr b 152 Middlesex av W
- " Michael J fireman h 33 Tufts
- " Nora widow Thomas h 11 Monument W M
- " Robert laborer h 13 Union

**Malden Electric
Company**



**Malden & Melrose Gas
Light Company**

Phone Malden 780 for service

MEDFORD [1916] DIRECTORY

99

Daly

- " Timothy laborer h 32 Tufts
- " William F clerk h 42 Paris
- " William J lawyer B h 83 Terrace rd
- Dame Daisy G kindergartener B bds 7 Hastings lane
- " Henry investments securities B h Jackson W
- " Isabell A widow Lorin L h 7 Hastings lane
- " Percy C machinist h 29 Daniels
- D'Amore Vincenzo hairdresser h 12 Edward S M
- Damrell Fred carpenter h 247 Brookview rd
- Dana Harold F clerk bds 31 Hillsdale rd
- D'Andraia Felix M liquors B h 48 Williams S M
- Dane Chester A chauffeur h 119 Winthrop
- " Hattie L bds 26 Florence
- " Irving S mechanic h 9 Mason
- " Susan L widow William H bds 26 Florence
- " William H died June 15 1915
- Danforth Annie P teacher Lincoln school bds 43 Summer
- " Charles H printer h 15 Vine
- " Joseph h 59 Mystic W M
- " Samuel L mgr B h 21 Wellington rd
- D'Angelo Antonio fruit B h 381 Main
- Daniels Sarah J Mrs h 38 Joseph S M
- Danielson John H conductor h 57 Central av
- Dargie Frederick h 11 Hicks av S M
- Darling Ella A widow Willie L h 59 Farragut av
- " Harold W grocer 332 Salem b 59 Farragut av
- " Jennie h 121 Park
- Darlington George P salesman bds 273 High W M
- Darrach Duncan F shipper B h 8 Winchester ter S M
- Darrah H Whitney bds 142 Sharon W M
- " Robert h 142 Sharon W M
- Dart Simon carpenter h 184 Grant av
- Davenport Amelia B widow Samuel P b 20 Usher rd W M
- " Arthur R clerk bds 43 Magoun av
- " Catherine J widow John h 53 Madison W M
- " George F cigars B h 148 Washington
- " John L auto body builder h 43 Magoun av
- " Mary E bds 327 Fellsway W
- " Mary F widow George E h 327 Fellsway W
- Davidson Charles E hotel mgr h 16 Dudley
- " Frances M Mrs bds 16 Dudley
- " Maurie housekeeper 81 Main bds do
- Davie John E printer h 50 Sagamore av W M
- Davieau Cyril shoemaker h 60 Albion S M
- Davies Caroline S prof and dean Tufts College h 72 Pro-
fessor's row
- " Charles H clerk B h 114 Harvard S M
- " Henry A bookkeeper bds 149 Fellsway W
- " John H carpenter bds 149 Fellsway W
- " Laura R stenographer bds 149 Fellsway W
- " Martha J widow Charles h 114 Harvard S M
- Davis Belle C h 120 Washington

LANGUAGE-PHONE
OUTFITS
 FRENCH — GERMAN — SPANISH — ITALIAN
ROSEN'S 3 SCHOOL STREET
 BOSTON

100

MEDFORD [1916] DIRECTORY

Davis

- " Bertha R teacher Franklin school bds 115a Otis
- " Caroline B Mrs teacher High school h at Wellesley
- " Charles clerk h 22 Dearborn
- " David E supt B & M h 46 Everett
- " David M cable splicer h 2 Bellevue ter
- " Dora A widow George H h 119 Otis
- " Edward H h 76 Brookings
- " Edward L shipper h 422 Main S M
- " Frank B driver h 24 South
- " Franklin M student bds 159 George
- " Fred L rem to Somerville
- " Frederick L clerk bds 159 George
- " George A machinist bds 70 Tainter
- " Herbert H designer h 61 Spring G
- " Herman L clerk B h 96 Spring G
- " James H soap mfr h 38 Oakland
- " Joseph ironworker bds 33 Wicklow av
- " Margaret widow h 76 Brookings
- " Mary E h 235 Main
- " Mary F widow Llewellyn P h 10 Tontine W M
- " Mary M Mrs died Mar 24 1915
- " Nathaniel C foreman h 159 George
- " Newton W machinist h 11 Benton rd
- " Oscar B h 150 Park
- " Samuel F salesman h 98 Second W
- " William E agent h 240 Riverside av
- " William H master mariner h 33 Almont
- " William L cigar maker h 83 Brookings
- Davison Charles N bookkeeper h 48 Franklin
- " Ida M bds 48 Franklin
- Davoli Ennio tailor's pressman h 429 Main
- Dawson Kate R-widow Charles R h 19 Emerson
- Day Auburn J mgr B h 103 Monument W M
- " Chauncey M clerk B bds 29 Farragut av
- " Cora E nurse bds 136 Park
- " David clerk B bds 29 Farragut av
- " Douglas A clerk B bds 29 Farragut av
- " Henry H clerk bds 29 Farragut av
- " Lottie M Mrs rem to Malden
- " Louise Mrs h 29 Farragut av
- " Roland A salesman bds 103 Monument W M
- " Ruth K stenographer B bds 29 Farragut
- " Willard C salesman B h 15 Irving W M
- " William driver b Walsh n Fulton
- Deal John E steamfitter h 18 Berwick rd
- Dealey Richard J bookkeeper B h 121 Harvard S M
- Dean George A carpenter h 9 Amaranth av
- " George E clerk h 88 Marshall
- " Herman T pres 217 Arlington W M h at Everett
- Deane Mary nurse 150 Woburn W M bds do
- Dearborn Hospital 2 Central avenue
- " H Abbie Mrs h 2 Central av

**Malden Electric
Company**



**Malden & Melrose Gas
Light Company**

Phone Malden 780 for service

MEDFORD [1916] DIRECTORY

101

Dearborn

- “ Oscar W h 32 Magoun av
- “ Simon F salesman h 38 Pembroke
- Dearing John bds 35 Sagamore av W M
- Deary Moses H mgr h 9 Martin
- DeAvellar Anna L teacher Franklin school b 230 Fellsway
W
- “ Anna R widow Manuel J h 230 Fellsway W
- “ Joseph J inspector B h 230 Fellsway W
- Debbins Fannie housekeeper 389 Forest
- “ William T laborer h 389 Forest
- DeBenedictis Michael barber h 338 Main S M
- “ Salvatore barber h 244 Main S M
- DeBens Frank cigarmaker h 15 Grant av G
- DeBie Emil cigarmaker h 22a Sheridan av
- “ Joseph cigarmaker B h 186 Washington G
- “ Naomi M Mrs bds 18 Franklin
- DeBoey Charles mfg gold leaf 13 Leyden h do
- “ Henry cigarmake h 69 E Albion S M
- DeCamp Joseph R artist B h 283 High
- “ Theodore student bds 283 High W M
- DeCarpis Elizabeth widow Fabian h 21 Golden av S M
- “ Emo restaurant B h 21 Golden av S M
- “ Fabian died June 9 1915
- DeCastro James F clerk B h 183 Salem
- Decker David J died April 10 1914
- “ Geneva widow David J bds 4 Intervale av
- “ Glenn C engineer bds 6 Touro av
- “ Harriet E widow John M bds 7 Gove M H
- “ John C car worker h 6 Touro av
- “ Pauline M telephone operator 71 High b 6 Touro av
- DeClercy Leopold cigarmaker B h 10 Lawrence G
- DeCort Nicholas cigarmaker h 39 Myrtle G
- DeCoursey Ann Mrs h 76 Canal W M
- “ Joseph laborer h 76 Canal W M
- Deegan Annie h 20 Union
- “ Bridget widow John J h 9 Summer
- “ John E clerk 157 Main bds 29 Summer
- “ Katherine E rubberworker bds 29 Summer
- DeeMan Peter foreman 30 Ship av h 357 Riverside av G
- Deering Edwin steam fitter B h 48 Hancock av
- Dees Jesse W Rev pastor Union Congregational church h
40 Wareham
- Degnan James F h 1130 Fellsway G
- Deguio George E motorman b 419 Salem
- Deighton Kate E Mrs 14 Joseph S M h do
- “ Robert J printer bds 49 Marion
- Delacey Charles W baker 385 Main h 374 do
- Delaney Jeremiah J varnish maker h 84 Dexter S M
- “ Timothy J motorman h 192 Grant av
- “ William E P O clerk h 256 Boston av M H
- DeLano Frank E rem to Melrose
- Delano Cadmus R h 14 Touro av

VICTOR-VICTROLAS
 LARGEST RECORD LIBRARY IN NEW ENGLAND
ROSEN'S 3 SCHOOL STREET
 BOSTON

102 MEDFORD [1916] DIRECTORY

Delano

- " Lizzie widow John S h 14 Touro av
- " William C sheet metal worker B h 10 Albion S M
- DeLara Charles produce B h 16 Stoughton M H
- DeLaurier William T architect h 25 Martin
- DeLetoile Alfred J sheet metal worker h 17 Willard av
S M
- Delmonte Thomas shoemaker 269 Salem h at Boston
- Delmore George W died Jan 22 1916
- DeLong Henry C Rev pastor Emeritus First Parish Uni-
tarian church h 11 Ashland place
- Delorey Henry A carpenter h 15 Tufts
- " Leo leerk bds 15 Tufts
- Delory George F clerk bds 46 Marion
- " Simond carpenter h 46 Marion
- Delouchry Ruben rem to Somerville
- Delviso Rocco laborer h 7 Leyden S M
- Deminico Michael laborer h 13 Edward S M
- Demling Albert G asst shipper h 505 Main S M
- Demone Archibald machinist h 45 Albion S M
- DeMontigny Emile carpenter h 26 Quincy M H
- Demoor Isidore cigarmaker h 98 Grant av G
- Demott Charles painter h 65 Fountain
- Denafio Frank laborer h 22 Rockwell av G
- Deneclaud Edward A buyer B h 55 Wellington rd W
- Denison William K professor of Latin Tufts College b at
Winchester
- Dennehy Patrick J painter h 26 Touro av
- Dennett Willard D clerk h 34 Gordonia rd S M
- Dennis Alonzo G clerk b 18 George
- " Edith Garcelon widow Frank C h 18 George
- " Olivia E student bds 18 George
- Dennison Edward B station agent Magnolia station b 29
Capen M H
- " James E carpenter h 29 Capen M H
- " James T grocer 136 Summer h do
- " Myra A bookkeeper b 29 Capen M H
- DeNoyer Perry L h 146 Middlesex av W
- Densmore J M Mrs h 22 Taft
- Denton Emily widow Charles W b 66 Orchard
- " Wilmott H carpenter h 66 Orchard
- D'Entremont Edward salesman bds 42 Morton av
- " Murray carpenter h 42 Morton av
- Derbyshire Frank E real estate h 24 Bradshaw
- Derickson Alfred safe lock expert h 28 Martin
- Dermot Eliza A widow Thomas b 35 Magoun av
- " Louise A bds 35 Magoun av
- " Sarah O b 35 Magoun av
- " William N clerk B h 35 Magoun av
- DeRocher Frank A iron worker h 27 Bowdoin
- " James carpenter h 7 Bowdoin
- Derry Horace A h 75 Adams M H
- " Lillian S bds 75 Adams M H

**Malden Electric
Company**



**Malden & Melrose Gas
Light Company**

Phone Malden 780 for service

MEDFORD [1916] DIRECTORY

103

- Desemona Joseph laborer h 71 Dexter S M
DeSenza Erenio tailor B h 555 Main S M
DeSmet Oscar h 51 Spring G
Desmond Catherine F Mrs h 18 Wright av S M
" Catherine T b 18 Wright av S M
" Cora E widow Thomas seamstress h 624 High W M
" Daniel F Rev asst St Joseph's church h 114 High
" Emily M teacher b 11 Ashland
" Francis A trainman b 18 Wright av S M
" George C bookkeeper h 586 Main S M
" John janitor Tufts school h 11 Ashland
" John storekeeper B & M R R h 103 Grant av G
" Joseph painter b 18 Wright av S M
" Martha housekeeper h 11 Ashland
" Mary A milliner bds 11 Ashland
" Philip G rodman 52 Swan b 11 Ashland
" Timothy W clerk bds 18 Wright av S M
" William A clerk b 18 Wright av S M
" William D clerk h 1122 Fellsway G
Detheridge Frederick W salesman B h 44 Medford S M
Dethlefs Louis C Rev pastor First Parish church h 141
High
Devaney Catherine saleslady bds 31 Tufts
" James salesman bds 31 Tufts
" John salesman B b 31 Tufts
" Joseph P bds 31 Tufts
" Thomas stone mason h 31 Tufts
DeVeau Charles L boiler maker B h 3 Sunnyside ter S M
Deveau William J rem to Malden
Deveney James driver h 74 Fountain
Devilin Arthur T salesman h 4 Berwick rd
Devine Bernard carpenter bds 55 Court
" Louis J brakeman B & M h 64 Myrtle G
" Maurice M painter h 178 Fellsway W
DeVisscher P Gustaf cigarmaker B h 38 Myrtle G
DeVito John A paper stock 288 Commercial B h Mystic
Valley parkway W M
DeVlamerick Richard cigarmaker h 53 Grant av G
Dewar James S C cashier h 308 Fellsway W
Dewey John A pressman h 92 Winchester
DeWolfe Frederick A starter h 154 Fellsway W
" James L carpenter bds 85 Medford S M
" J C Gordon painter b 85 Medford S M
" Millicent stenographer B bds 85 Medford S M
" R Waldo E b 85 Medford S M
" William A pattern maker h 85 Medford S M
Dexter Alta H widow George H h 580 Main S M
" Elizabeth J Mrs h 1 Mystic av
" Vandelia A teacher Lorin L Dame school b at Som
DeYoung John A cigarmaker h Rockwell av
DeZulter Victor cigarmaker h 167 Grant av
" Vincent h 167 Grant av
Diamonds Morris milk h 34 Linden G

Columbia Grafonolas
 LARGEST RECORD LIBRARY IN NEW ENGLAND
ROSEN'S 3 SCHOOL STREET
 BOSTON

104 MEDFORD [1916] DIRECTORY

- Diaz Josephine bds 134 Grant av G
 " Manuel tobacco buyer B h 134 Grant av
 Dibbern Fred h 17 Willard av S M
 Dick Alexander chauffeur h 51 William S M
 Dickerman Clara nurse bds 75 Washington
 Dickie Ellen widow Thomas h 78 Union
 " Harley bds 78 Union
 " Morley B conductor h 25 Spring G
 Dickinson Clara A widow William h 6 Cherry
 " Hiram F paper hanger rms 26 Lambert
 " Paul E student bds 136 Park
 Dickmeyer August H glass worker h 58 Pinkert G
 Dicks Hubert chief engineer h 168 Grant av
 Diebold Alexander appraiser B h 67 Prescott W M
 " Franz died July 5 1915
 " Richard mgr B h 51 Prescott W M
 Dignan John E machinist h 335 Malden
 " Michael J chauffeur h 118 Summer
 Dilks Alfred J clerk h 32 Gove M H
 Dill Everett G rem to Somerville
 " Harry M steamfitter h 635 Boston av S M
 " Zoia F stevedore h 33 Magoun av
 Dillen Laura G milliner b 41 Johnson av W M
 " Melvin J electrician h 41 Johnson av W M
 Dillingham Alexander asst prof Tufts College h at W Som-
 erville
 Dillon John G letter carrier B bds 34 Wareham
 " Lillian M stenographer bds 34 Wareham
 " Mabel G stenographer bds 34 Wareham
 " Maurice J clerk h 34 Wareham
 " Maurice J Jr molder bds 34 Wareham
 " Sadie telephone operator B b 34 Wareham
 Diminick Raphael glass blower h 71 Dexter S M
 Dinand John F Ry postal clerk h 58 Cushing
 Dineen James C inspector h 164 Middlesex av W
 Dingley William E salesman h 207a Boston av M H
 Dingwell William E carpenter and builder B h 100 Bristol
 rd S M
 Dinneen Cornelius M clerk B h 322 Fellsway W
 Dinsmore Alton F foreman h 15 Fourth
 " Clarence bds 55 Fulton
 " Earle automobiles bds 537 Main G
 " Ellsworth A pressman h 48 Cross
 " Hannah J widow Marquis D L h 26 Vine
 " James express 29 Canal W M h do
 " James W motorman h 55 Fulton
 " Jessie M principal Tufts school h 26 Vine
 " Mary E dressmaker 29 Canal W M bds do
 " Perley J electrician B h 51 Fulton
 " Samuel horseshoer 37 Harvard av W M h 2 Monument
 ter do
 " see Densmore
 Dinubilo Peter bootblack B h 53 Granville av S M



- Dion Alfred G confectionery bds 10 Rockwell av G
" Corinne M stenographer bds 10 Rockwell av
" Edmond N salesman bds 10 Rockwell av G
" Eugene E rem to Malden
" George O watchman h 10 Rockwell av G
" Joseph hairdresser 462 Salem h 410a do
Dionne Joseph teamster h rear 86 Main
DiRago Ascanio real estate h 33 Wellington rd W
" Dominick machinist h 53 Granville av
Dissel Theodore A electrician supplies (Everett) h 56 Sum-
mit rd
DiStasio Frank laborer h 8 Edward pl S M
" Michael barber B h 16 Edward
Dittani Alexander tailor h 134 Jerome W M
Diviney James teamster h 74 Fountain
Dixon Charles E mason h 17 Granville av S M
" Thomas laborer h 8 Eastern av
Doane Emma A widow David G h 31 Orchard
" Harold P steam ship officer h 45 Medford S M
Dobbyn Richard J h 180 Fellsway W
Dockham Gladys A stenographer 217 Arlington W M bds
at Woburn
Dodge Arthur W clerk h 52 Lawrence
" Cora J widow Charles F h 51 Wellington rd W
" Frank W watchmaker h 228 Harvard S M
" Frederick E painter h 5 Madison W M
" Hannah G widow John H h 9 Dearborn
" Henrietta A widow Enoch bds 30 Joseph S M
" Herbert L salesman B h 20 Forest av
" Mary D widow Lewis A h 129 High
" William L electrician h 66 Wellington rd W
Dods William J telephone inspector h 249 Boston av M H
Dodson Fred died April 4 1915
Dodsworth Lewis J clerk bds 21 Dudley
Doe Frank S rem to Somerville
" Gladys E teacher bds 616 Main S M
" Harry G trainman bds 616 Main S M
" J Wesley Medford Sq Bakery 28 High h 616 Main S M
" Willis H office mgr B h 616 Main S M
Doefler Alfred M chauffeur h 119 Third W
Dogherty Charles P traveling salesman h 7 University av
M H
Doherty Andrew driver bds 57 Newburn av
" Bernard J salesman h 318 Fellsway W
" Bridget T dressmaker 85 Pinkert h do
" Edward J lawyer 18 High h at Brighton
" Ellen h 85 Pinkert G
" Hannah widow Daniel bds 114 Riverside av
" John M died Feb 13 1915
" Joseph L salesman h 333 Main
" Philip J conductor h 66 Chipman
" Robert B undertaker h 342 Harvard
Dohne Henry cigar maker B h 63 E Albion S M

EDISON PHONOGRAPHS

and Records. New and Used of Every Description Low Prices

ROSEN'S 3 SCHOOL STREET
BOSTON

106

MEDFORD [1916] DIRECTORY

- Dolan Ada V teacher Tufts school bds 42 Medford
" Bernard h 110 Spring
" Charles H dry goods h 17 Farragut av
" Henry A school supplies h 11 Burnside
" John laborer h 128 Main
" John A salesman h 186 Main
" John F freight handler bds 42 Medford S M
" Michael glass maker h 42 Medford S M
" Thomas F elevatorman rms 48 Medford
Doland Henry B principal Lorin L Dame school h 38 Capen
" Lewis W coremaker B h 358 Main S M
Dolby James L rem to Dorchester
Dole Charles A machinist B bds 20 Garden
" Frederick H teacher B bds 33 Douglas rd
" Mary E widow William B bds 33 Douglas rd
Dolley Ida E dressmaker h 102 Boston av W M
Dolliver Pillsbury C h 67 Powder House road
Domaskovidz Albert sausagemaker B h 26a Granville av
Dominey Arthur G gold refiner 325 Washington B h 66
Bowers W M
Donaghy Norman K bds 214 Salem
" William H clerk h 214 Salem
Donahue Delia teacher B bds 47 Court
" Edward J laundryman h 16 Lambert
" Edward J Jr postal clerk bds 16 Lambert
" Frank mattress worker bds 36 Emerson
" James barber 10 High h 155b Main
" James machinist h 218 Fellsway W
" John C foreman h 36 Emerson
" Joseph J lawyer 540 Tremont bldg B h 47 Court
" Katherine G widow Peter G h 47 Court
" Martin teamster h 60 Mystic av
" Michael laborer h 24 Union
" Patrick J rubberworker h 19 Brooks pk
" Peter mason h 218 Fellsway W
" Peter E Jr mason h 144 Fellsway W
" Thomas I power expert h 171 Spring
" William H motorman bds 16 Lambert
Donalds William J engineer h Andrew near Fulton
Donath Alexander sign painter h 183 Grant av
Donegan John J coverer h 96 Bristol rd S M
Donelley Joseph electrician h 106 Emerald
Donham Harold G lawyer B h 121 Mystic
Donlin Roland J bookkeeper N E Brick Co bds 3 Park
" Thomas B stenographer b 3 Park
" Timothy stone mason h 3 Park
Donnegan Dennis W horse shipper B h 535 Main
Donnell Edgar L telegrapher bds 415 Main
" Herbert A physician 374 Main S M h do
Donnellan Albert student bds 30 Lincoln W M
" Anthony F clerk h 64 Wicklow av
" Arthur V student bds 30 Lincoln W M
" Charles E salesman bds 245a Boston av M H

**Malden Electric
Company**



**Malden & Melrose Gas
Light Company**

Phone Malden 780 for service

MEDFORD [1916] DIRECTORY

107

Donnellan

- " Edward F upholsterer h 30 Lincoln W M
- " Edward F Jr bookkeeper B h 113 Arlington W M
- " Ida M widow Thomas h 245a Boston av M H
- " John J salesman B h 104 Jerome W M
- " Margaret E housekeeper 30 Lincoln W M
- " Thomas B stenographer bds 30 Lincoln W M

Donnelli Giovanni barber h 16 Foster et G

Donoghue Daniel J died March 30 1914

- " Edward driver bds 58 Fulton
- " James auto repairer h 178 Harvard
- " John express 24 Main h 58 Fulton
- " John F bookkeeper bds 58 Fulton
- " Mary E stenographer bds 58 Fulton
- " Thomas driver bds 58 Fulton

Donovan Annie J h 29 Myrtle G

- " Dennis J laborer bds 27 Manning
- " Evelyn L Mrs h 182 Harvard
- " Harold R clerk B bds 39a Lambert
- " James F bookbinder h 46 Wellington rd W
- " James F carpenter bds 90 Kenmere rd G
- " Jeremiah laborer bds 90 Kenmere rd G
- " Michael B salesman h Walsh near Fulton
- " M F h 538 High W M
- " Patrick rubber worker h 90 Kenmere rd G
- " Samuel B real estate h 39a Lambert
- " Timothy teamster h 41 Mystic av
- " Timothy J slot machine agent h 112 Grant av
- " William F engineer h Fells av cor Waterville rd
- " William J teamster h 57 Dexter S M

Dooley Annie I clerk B bds Oak rd off Fells av

- " Charles M machinist 89 Riverside av h 12 Touro av
- " Harry F rem to Clinton Mass
- " James carpenter h Oak rd off Fells av
- " Mary J widow Charles h 12 West
- " Patrick J fireman h 163 George
- " Peter C foreman printer h 35 Albion S M

Dooly Annie A Mrs h 2 Mystic av

Doorly Elizabeth M Mrs h 108 Dudley

- " George F food products h 290 High W M
- " Robert S clerk h 108 Dudley
- " William H tailor B b 516a High W M

Dore Angelina nurse rms 14 South

Dorr Fred W tailor B h 465 High W M

- " Leila O clerk B bds 465 High W M

D'Orsi Pasquale laborer h 67 Dexter S M

- " Pietro laborer h 67 Dexter S M

Doty Clark foreman h 25 King av

Doucette Wilfred W carpenter h 60 Greenleaf av

Doughty Harry W salesman h 843 Fellsway

Douglas Charles J machinist h 4 Norton av

- " Frank E railway postal clerk h 130 Harvard S M

Douglass Roy G safe painter bds 28 Martin

VICTOR-VICTROLAS
 LARGEST RECORD LIBRARY IN NEW ENGLAND
ROSEN'S 3 SCHOOL STREET
 BOSTON

108 MEDFORD [1916] DIRECTORY

- Dow Eugene conductor B E Ry h 28 Cherry
 " Frank carpenter bds 43 Alexander av S M
 " Nellie H milliner and variety 450 Main S M h 29
 Marion do
 " William H clerk 450 Main S M bds 29 Marion do
 Dowd Ellen widow James h 56 Fountain
 " Frederick W prison officer Chasn h 201 Winthrop
 " Martin V insurance agent h 24 Emerald
 " Winfield H steamfitter h 56 Fountain
 Dowden Lydia M bookkeeper h 15 Berwick rd
 " Ralph V clerk bds 19 Berwick rd
 Dowell Herbert F telephone operator h 39 Wareham
 Dowe Lillie K nurse bds 119 Dudley
 Dowling Albert H commercial traveler h 14 Benton rd
 " Clarence painter b 21 Ellis av S M
 " M A h Holton W M
 Downes Belle widow Charles h 18 Golden av S M
 " Carroll T clerk bds 44 Magoun av
 " Charles C machinist h 44 Magoun av
 " Henry R nickel plater h 58 Logan av
 " Irvin R machinist bds 18 Golden av S M
 " John F electrician h 131 Winthrop
 " Leonard W blacksmith h 171 Sheridan av
 " Mabel L bookkeeper bds 58 Logan av G
 Downey Theophilus rem to Somerville
 Downing Charles W h 22 Summit rd
 " Frank I teamster h Walsh near Fulton
 " Frederick M foreman B h 14 Fulton ter
 " Lucy widow Marshall bds 14 Fulton ter
 " Oliver F foreman 30 Ship av h 109 Magoun av
 Doyle Arthur P business agent B h 20 Benton rd
 " Arthur P shipper h 149 Winchester
 " Elizabeth M teacher piano h 28 Dearborn
 " Ellen L widow William A h 228 Park
 " Emma F bookkeeper bds 28 Dearborn
 " Fenwick F blacksmith h 66 Marion
 " Frank J salesman h Douglas rd
 " James chauffeur h 68 Arlington W M
 " James B printer bds 3 Berwick rd
 " James J electrician h 18 Bow S M
 " James M boat builder bds 12 Clayton av S M
 " Joseph laborer rms 9 Salem
 " Margaret A widow Patrick h 26 Summer
 " Martin h 14 Sable court
 " Patrick J laborer rms 9 Salem
 " Thomas F laborer h 13 Lauriat place
 " Walter E clerk bds 13 Lauriat place
 " Warren T bds 13 Lauriat place
 " William J salesman B h 169 Riverside av
 Drady Archibald J metal lather h 25a Newburn av S M
 " William E real estate h 14 Sayso rd S M
 Drake Bertha M telephone operator bds 1126 Fellsway G
 " Charles E Jr driver bds 1126 Fellsway G

**Malden Electric
Company**



**Malden & Melrose Gas
Light Company**

Phone Malden 780 for service

MEDFORD [1916] DIRECTORY

109

Drake

- " Lewis E salesman bds 1126 Fellsway G
- " Martin W liquors 40 Lancaster B h 6 Irving W M
- " Mary A widow Charles E h 1126 Fellsway G
- " Milliard L furniture dealer B h 156a Middlesex av W
- " Richard A physician 6 Irving W M bds do

Drane B Mrs nurse h 60 Main

- " Harry A expressman h 65 E Albion S M
- " Henry shoe repairer 60½ Park h at Boston
- " Nellie Mrs h 60 Main

Draper Charles E motorman bds 218 Riverside av

- " Charles R physician 37 Forest h do
- " Ellen D bookkeeper bds 85 Water
- " Isaac D carpenter h 218 Riverside av
- " John grocer 96 Water h 85 do
- " Laura A bds 37 Forest
- " Robert machinist h 41 Franklin

Dresser Ephraim real estate h 9 Magoun av

- " George E h 37 Thatcher

Drew Angeline widow Clarence E h 14 Higgins av S M

- " Charles R h 17 Thatcher G
- " Clara F widow Edwin C bds 17 Hadley place
- " Clarence E died March 19 1915
- " Edwin W electrician h 3 Lauriat place
- " Frank M conductor h 17 Hadley place
- " Herbert W mgr 30 Main h 13 Valley
- " John freight handler h 229 Spring
- " Joseph C stone mason h 10 Winthrop ct
- " Wilbur L banker h 13 Valley
- " William W grocer 55 Anderson h 122 Woburn

Drinkwater Edward Joseph bookkeeper bds 8 Osgood

- " Edward J laundryman h 8 Osgood M H
- " John J box cutter bds 8 Osgood M H
- " Wellington R stairbuilder h 119 Grant av

Driscoll Edward cigarmaker h 841 Fellsway

- " Edward F brakeman h 189 Central av G
- " Frank A mgr B h 4 Bradford av
- " James J laborer h 11 Fells av
- " James J Jr bookkeeper 460 Salem h 312 Fellsway W
- " Jeremiah contractor h 47 Winthrop M H
- " John F jeweler bds 11 Fells av
- " Joseph H clerk h 172 Harvard
- " Julia stenographer bds 11 Fells av
- " Margaret stenographer bds 11 Fells av
- " Mary housekeeper 11 Fells av
- " Robert A laborer h rear 10 Revere place
- " Roland S buffer h 50 Cushing G
- " Thomas F stone mason h 83 Wicklow av

Drowne Elmer C office mgr at Camb h 39 Capen M H

Drummond Ellen Mrs h 16 Clark

- " Harry C bds 16 Clark
- " Helen clerk bds 16 Clark

Drury Annie clerk h 153 Fellsway W

TALKING MACHINES
 AND RECORDS OF ALL MAKES
ROSEN'S, 3 SCHOOL STREET
 BOSTON

110 MEDFORD [1916] DIRECTORY

Drury

- " Herbert W disinfectant mfg h 239 Boston av M H
- " William W h 28 Hillsboro road
- DuBois Martha M widow John G h 15 Magoun av
- Ducharme George A machinist h 389 Riverside av
- " Napoleon h 47 Hall G
- Dudley Albray N designer B h 357 Main
- " George O bds 124 Salem
- " Guilford H clerk B h 124 Salem
- Duehana Gertrude Mrs h 7 University av M H
- Duffee Joseph L fish cutter B h 72 Winchester
- Duffey Andrey teacher bds 67 Dudley
- " George C produce 5 Blackstone B h 67 Dudley
- " George C Jr clerh bds 67 Dudley
- Duffy Hannah widow Thomas h 44 Mystic av
- " Sarah Mrs bds 44 Mystic av
- " Thomas F laborer bds 44 Mystic av
- Dufur Harold M clerk h 276 Harvard
- Dugan Charles V freight agent h 62a Bristol rd S M
- " Mary Mrs bds 32 Hancock
- " Sarah E Mrs h 87 Bristol rd S M
- " Willard E clerk bds 87 Bristol rd S M
- Duggan Michael J clerk N E T & T B h 191 Central av
- " Thomas janitor rms 7 Sayso rd S M
- Dugmore Ethel F teacher b 38 Dexter S M
- " Travellyan plumber B h 38 Dexter S M
- Dumas Fred J clerk bds 53 Albion S M
- " Hannah widow Damas h 53 Albion S M
- " Peter bds 53 Albion S M
- Dumbar Annie Mrs bds 464 Salem
- " Charles G engraver B h 17 Garden
- " Fred carpenter h 12 Court
- " Joseph bds 182 Sheridan av
- " Oliver screen maker bds 464 Salem
- " William H rem to Somerville
- " Wilmer N foreman h 105 Stearns W M
- Duncan George J mason h 17 Swan
- " Margaret h 12 Canal
- " Percy H conductor B E Ry h 93 Lawrence G
- Dunderdale Charles D engineer h 19 Fulton
- Dunham Charles B architect B h 65 Terrace rd
- " Charles H cashier B h 11 Cottage W M
- " Harold G lawyer h 121 Mystic W M
- Dunklee George E electrician h 12 Fairfield av W M
- Dunlap Laura M stenographer b 75 Bowdoin
- " Leander W bookbinder h 75 Bowdoin
- " Sedley R baker h 256 Harvard
- Dunn Edward F electrician h 78 Brookings
- " Frank J letter carrier B h 43 Maple av
- " George A brakeman N Y N H & H h 69 Edward S M
- " George A steamfitter h 103 Capen M H
- " Grant A conductor B & M h 28 Wicklow av
- " Harry L clerk h 223 Arlington W M

**Malden Electric
Company**



**Malden & Melrose Gas
Light Company**

Phone Malden 780 for service

MEDFORD [1916] DIRECTORY

111

Dunn

- " Helen M widow Frank bds 59 Princeton
- " Joseph conductor h 60 Hill av
- " Nellie Mrs bds 10 Poole G
- " Robert N meat cutter h 7 Wheeler av S M
- " Thomas clerk bds 92 Bristol road
- " William N electrician h 10 Poole G
- " William P plumber h 23 Liberty av S M
- " ——— h 633 Boston av

Dunneck Joseph C fish h Andrew near Elm

Dunnet John h 55 Granville av

Dunnett James E helper bds 9 Summer av S M

Dunning Frank salesman h 24 Quincy M H

" Frank H h 80 North

" Fred N clerk h 24 Fairfield W M

Dunphy Edgar L clerk bds 182 Harvard

" Emma bds 8 Allen ct

" John H engineer h 46 Wellington rd W

" Joseph A machinist h 87 Kenmere rd G

Dunton Lucille M teacher Washington school bds at Somerville

Dupony Raphael rem to Somerville

Durant John M (Durant & Haushalter) grocers 93

Spring G h 65 Myrtle do

" John M Jr h 100 Myrtle G

" William clerk bds 66 Myrtle G

" & Haushalter (John M Durant and Augustus E Haushalter) grocers 93 Spring G

Dure Gustaf h 8 Hamlin av G

DURELL J A hardware plumbing stoves etc 309 Broadway Somerville telephone See page 6

Durgin Albert B h 85 Brookings

" Annie E teacher Washington school b 66 High

" Benjamin A clerk B bds 11a Golden av S M

" Harold N clerk b 11a Golden av S M

" Homer A musician h 160 Grant av

Durkee Charles painter bds 5 Salem

" Frank W professor of chemistry Tuft's College h at Somerville

" Frederick J gardener h Sherwood rd

Durront Henry clerk B h 23 Henry S M

Dutra Raymond h 42 Almont

Dutton Almond H hardware B h 355 Boston av M H

DUTTON F A MOTOR CO Boston av, Ball sq Somerville
See page 7

" Harry dry goods 55 Tremont B h 110 Forest

" Isaac M laborer h 22 Taintor

" Marie h 22 Taintor

" Oscar Deane salesman h 113a Third W

" Rhoda E Mrs h 95 High

Duval E William carpenter B h 237 Park

Du Wors Mary Mrs died Aug 5 1915

" Robert J engineer h 114 Washington

Columbia Grafonolas
 LARGEST RECORD LIBRARY IN NEW ENGLAND
ROSEN'S SCHOOL STREET
 BOSTON

112 MEDFORD [1916] DIRECTORY

- Dwyer Agnes C h 57 Paris
 " Anna M milliner B bds 62 Swan
 " Annie T Mrs h 26 Wright av S M
 " Daniel foreman h 298 Main S M
 " Daniel F night watchman h 108 Riverside av
 " Daniel J carpenter bds 287 Fellsway W
 " Dennis F student b 228 Spring G
 " Edward J driver 452 High b 62 Swan
 " Francis J police h 57 Paris
 " Gertrude teacher b 228 Spring G
 " James F contractor 287 Fellsway W h do
 " James J foreman h 71 Paris
 " James J marblecutter h 58 Paris
 " Joanna J widow Michael F h 9 South
 " John D real estate B h 228 Spring G
 " John F Jr clerk bds 62 Swan
 " John J carpenter h 277 Park
 " John J plumber bds 287 Fellsway W
 " Mabel H telephone operator B bds 62 Swan
 " Michael h 169 Fellsway W
 " Michael D machinist h 67 Paris
 " Michael J student bds 9 South
 " M Theresa clerk 15 Winchester bds 277 Park
 " Nicholas A died May 2 1914
 " Philip student bds 287 Fellsway W
 " Raymond bds 26 Wright av S M
 " Richard J lawyer B b 9 South
 " Richard M bds 9 South
 " Rose A widow John F h 62 Swan
 " Rose W bookkeeper B bds 62 Swan
 " Thomas J h 54 Paris
- Dyer Agnes P widow Everett B h 59 Cushing
 " Charles A conductor B & M h 78 Bradbury av W
 " Daniel E died
 " Frank E bookkeeper B h 59 Cushing G
 " John E carpenter bds 117 Otis
 " John F clerk B bds 128 Fellsway W
 " John K freight agent h 15 Otis G
 " Joseph B clerk h 5½ Edward S M
 " Joseph F architect bds 90 Otis G
 " Joseph W cigar mfr h 47 Sheridan av G
 " Margaret Mrs h 128 Fellsway W
 " Maria A widow Patrick h 75 Court
 " Martin A carpenter b 75 Court
 " Michael A architect b 117 Otis
 " Michael M carpenter 117 Otis h do
 " Priscilla A widow Nathaniel A h 41 Dudley
 " Sarah B widow Daniel E h 534 Riverside av W
- Eachman John contractor h 82 Evans G
 Eagan James R clerk bds 89 Winthrop
 Eagles Charles O driver h 144 Riverside av
 " Cyrus A painter B bds 27 Maple av

**Malden Electric
Company**



**Malden & Melrose Gas
Light Company**

Phone Malden 780 for service

MEDFORD [1916] DIRECTORY

113

Eagles

- " John D laborer bds 144 Riverside av
- Eames Charles O carpenter h 46 Dudley
- " Cora B asst Public Library 111 High bds 8 Oakland
- " John N cabinetmaker h 28 Burget av
- Earle Andra J dentist bds 14 Forest av
- " George J tailor h 65 Paris
- " Samuel C professor of English Tuft's College h at W
Somerville
- Early Ernest H student bds 130 Winthrop
- " Harold M student bds 130 Winthrop
- " Thomas M inspector B E Ry Co h 130 Winthrop
- Eastman Frances M teacher Lorin L Dame school bds at
W Somerville
- " Gertrude stenographer b 27 Princeton
- " Horace T civil engineer h 396 Boston av
- " William construction supt h 27 Princeton
- Easton Thomas brass molder h 57 Grant av G
- Eaton Alice M widow h 141 Winthrop
- " Francis editor B h 24 Pearl
- " Frank L express h 46 Court
- " Hattie E widow h 26 Emerson
- " Helon M b 26 Emerson
- Eckert William H clerk B h 51 Myrtle G
- Eckman Jennie M widow William h 31 South
- Eddy Arthur S clerk bds 86 Bristol rd
- Ederly William I steam fitter B h 82 Newburn av S M
- Edmunds Lillian R teacher High school h at W Som
- Edmundson Richard T h 168 Riverside av
- Edson Charles E salesman h 41 Yale
- " J Herbert bookkeeper h 47 Edward S M
- " Lillian widow Edward L nurse h 107 Salem
- Edwards Charles B stable 482b High W M h 30 Jerome do
- " Clarence C salesman h 341 Riverside av G
- Eek Agnes D stenographer B bds 10 Walker
- " Anna G widow Anders G h 10 Walker
- Eeles Charles J died May 6 1914
- " Frank B bookbinder B h 20 Warren W M
- " Frederick J fireman b 20 Warren W M
- " Mary V stenographer h 20 Warren W M
- Egan Annie widow James h 106 Medford S M
- " Charles A boat builder bds 8 Higgins S M
- " James clerk b 106 Medford S M
- " John J electrician h 9 Valley
- " Joseph steam fitter bds 30 Fountain
- " Philip carpenter h 8 Higgins av
- " William boat builder 121 Riverside av h at Malden
- " William horse trainer b 106 Medford S M
- Egerly William I steam fitter h 82 Newburn av
- Ehnatuk Samuel laborer h 70 Ship av
- Eisenhaur Charles L salesman b 184 Fellsway W
- " Gertrude M saleswoman b 184 Fellsway W
- " Mark R asst yard master B & M R R h 184 Fellsway W

TALKING MACHINES
 AND RECORDS OF ALL MAKES
ROSEN'S, 3 SCHOOL STREET
 BOSTON

114 MEDFORD [1916] DIRECTORY

- Eisner Harry F salesman h 160 Fellsway W
 Eisnor Kerry painter bds 575 High W M
 Eklund Olaf mason h 81 Magoun av
 " Ralph E student bds 81 Magoun av
 Ekstrom Gustaf machinist Cambridge h 34 Joseph S M
 Elbert Henretta L Mrs died Jan 11 1914
 Eldeen Edward K tailor h 76 Marion
ELDER EDWARD E (Elder, Brackett & Hallett) lawyer
 60 State rm 607 Boston h 76 Ashland See page 14
 " Samuel proof reader h 19 Oakland
 Eldridge Emma T widow Edward R dressmaker h 39 Win-
 chester S M
 " Frank E bds 39 Winchester S M
 " Horace salesman h 85 Grant av G
 " Lucy M dressmaker b 8 Bellevue M H
 " Robert H salesman b 39 Winchester
 Elger Alice widow Louis h 67 Bowers W M
 Elia Pasquale D h 41 Marion
 Ellard John E driver h 77 Fulton
 Ellery Katherine Mrs h 116 Sheridan av
 Ellinwood George H chemist h 13 Sturtevant ter
 " Mary E widow Alfred C bds 13 Sturtevant ter
 Elliott Bernice F clerk B b 6 Crescent S M
 " Robert A bds 28 Hancock S M
 " Roy H chauffeur b 103 Magoun av
 " William chauffeur h 6 Crescent S M
 " William J died March 1 1914
 Ellis Albert W advertising agent h 197 Woburn W M
 " A Lenore stenographer b 197 Woburn W M
 " Burton G insurance adjuster h 27 Dudley
 " Charles W gold beater h 14 Fulton
 " Clifford painter rms 8 Morton av
 " Dudley B bookkeeper h 34 Gove M H
 " Edward C gold beater B h 234 Spring
 " Edward F driver h 14 Franklin
 " Edward F salesman B h 16 Gordonia rd S M
 " Esther B widow Freeman D h 137 Spring G
 " Etta M widow Edward b 16 Gordonia rd S M
 " Eugene K upholsterer B h 429 Main
 " Fannie b 23 Clayton av S M
 " George W gold beater h 12 Fulton
 " Harry C mechanic b 39 Chandler M H
 " Hattie A Mrs bds 5 Lauriat place
 " James C captain h 39 Chandler M H
 " Katherine A Mrs bds 10 Almont
 " Louis W student bds 74 Arlington W M
 " Mary F widow Eugene K bds 429 Main
 " Nathaniel L machinist h 74 Arlington W M
 " Ralph E bank examiner h 329 Malden
 " Richard B rem to Gloucester
 " Theresa F bookkeeper bds 234 Spring
 " Thomas H student b 315 Fellsway W
 " Thomas O electrician h 125 Third W

**Malden Electric
Company**



**Malden & Melrose Gas
Light Company**

Phone Malden 780 for service

MEDFORD [1916] DIRECTORY

115

Ellis

- “ William B insurance agent h 315 Fellsway W
- “ William F tailor B h 315 Fellsway W
- “ William S salesman h 94 Boston av W M
- Ellison Alberta M Mrs h 60 Pleasant
- Ellsworth Ira J supt h 29 Second W
- Elmer H Jack clerk 30 Harvard av W M h at Newton
- “ Wilmer S motorman h 39 Paris
- Elmstrom Carl A mason h 877 Highland av
- “ Carl E mason bds 877 Highland av
- “ Carl P mason h Charles Wood place off Highland av
near Malden line
- Elsbree William F compositor h 82 Myrtle G
- Elwell Harry G clerk h 66 Wareham
- “ Sewall E h 66 Wareham
- Emerson Edward H express B h 7 Cedar Cliff ter
- “ George A driver bds 361 Boston av M H
- “ John A C salesman B h 42 Dudley
- “ J Elmer janitor Tuft's College h 44a Orchard
- “ Mark D salesman B bds 42 Dudley
- “ Mildred attendant 93 Woburn bds do
- “ Ralph C salesman bds 42 Dudley
- “ Wesley carpenter h 35 Almont
- Emery Charles A F printer 131 State B h 14 Wyman W M
- “ Charles E real estate B b 1 Hammond pl W M
- “ Curtis W claim adjuster b 14 Holton W M
- “ Frances A widow Wilson bookkeeper b 333 Main S M
- “ Francis P broker h 19 Gorham rd W M
- “ Harriet E Mrs h 8 King av
- “ Isadore b 8 King av
- “ John W h 4 Laurel W M
- “ Mariette Mrs bds 136 Spring G
- “ Moses variety 393 Main h 124 Harvard S M
- “ Rose M asst matron 203 High bds do
- “ Walter F carriage repairing Charlestown h 42 Chester
av
- “ Walter G painter bds 42 Almont
- “ Willard B upholsterer h 2 Vine
- “ Wilson S claim adjuster h 14 Holton W M
- Emmons Harold E salesman bds 255 Salem
- Empey William A printer h 14 Edward S M
- Engel Chester W asst storekeeper bds 35 Fifth W
- “ Henry G supt B h 35 Fifth W
- England Ernest C driver bds 47 Yale
- “ Frederick E repairman h 47 Yale
- “ George R mgr B h 24 Golden av S M
- Engle Charles J inspector h 19 Mason
- English John died May 6 1915
- Enright Charles W electrician h 14 Capen M H
- “ Flora L asst teacher drawing public school bds 14
Capen M H
- “ Harold B clerk h 32 Bradshaw

LANGUAGE-PHONE
OUTFITS
 FRENCH — GERMAN — SPANISH — ITALIAN
ROSEN'S 3 SCHOOL STREET
 BOSTON

116

MEDFORD [1916] DIRECTORY

ENRIGHT JOHN W druggist 124 Washington h 4 Dudley telephone See back cover
 Entwhistle Guy R student bds 21 University av M H
 " Robert proof reader h 21 University av M H
 Enwright Charles W electrician h 14 Capen M H
 " John W state agent gypsy moth commission bds 299 Fellsway W
 " Joseph plumber h 9 Court
 Epstein Hyman rem to Revere
 " Samuel rem to Revere
 Erickson C E h 627 Boston av
 " Gunnar machinist h 10 Leyden av S M
 " John bricklayer h 168 Sheridan av
 " John E engineer h 16 Frederick av
 " Laura Mrs bds 48 Franklin
 " Oscar A sec rms 121 Park
 Esam Leonard meat cutter B h 104 Salem
 " Leonard Jr clerk bds 104 Salem
 Esner Harris L salesman h 18 Court
 " Joshua salesman h 18 Court
 Estey Ernest H fisherman h 272 Boston av M H
 Etter Annie F widow Cyrus H h 72 Main
 " Cyrus Herbert died May 15 1915
 Evans Allston H traveling salesman h 145 Allston W M
 " Alonzo B h 20 Brooks park
 " Arthur W painter h 29 Park av S M
 " Charles H fireman h 14 Marshall
 " Edson J rem to New Hampshire
 " Emma widow Arthur h 13 Fairmount M H
 " Francis W chauffeur h 248 Spring G
 " George F buffer bds 29 Park av S M
 " George W steward B h 159 Jerome W M
 " Lawrence B lawyer B bds 58 Summit rd
 " Margaret L social service worker B bds 145 Allston
 " Philip G clerk bds 145 Allston W M
 " William machinist bds 184 Sheridan av
 " William H glazier bds 29 Park av S M
 " Winifred L asst principal Lincoln school h at Melrose
 Everett Boyd meats h 343 Malden
 " Thomas M automobiles B h 15 University av M H
 Evers Mary Mrs bds 17 Dexter S M
 Everyland Publishing Co May H Leavis treas 450 High
 Ewell Charles H police sergeant h 136 Washington
 " Clarence M clerk B bds 14 Vine
 " Fred G police h 22 Fulton
 " Gertrude G Mrs bds 73 Central av
 " Harold H stenographer b 136 Washington
 " Hattie F h 31. Pleasant
 " Robert M student bds 136 Washington
 " Walter Warren civil engineer 52 Swan h 33a Summer
 " William G h 14 Vine
 " William J clerk B h 14 Vine
 Ewing William L foreman B h 5 Elsmere ter S M

**Malden Electric
Company**



**Malden & Melrose Gas
Light Company**

Phone Malden 780 for service

MEDFORD [1916] DIRECTORY

117

- Fabello Joseph A barber h 83 Water
Fabi Gualtiero musician h 7 Wright av S M
Fahey Edward C bds 42 Fulton
 " Howard S clerk bds 42 Fulton
 " James L F cigar maker B bds 42 Fulton
 " John A tinsmith bds 42 Fulton
 " John J salesman B h 16 Bradford av
 " Joseph H bds 42 Fulton
 " Mary V stenographer bds 42 Fulton
 " Thomas motorman 42 Fulton
Fairbanks Harriett E Mrs h 45 Brookings
 " Lena I h 192 Washington
 " Louise A Mrs died
 " Pansey widow George W h 20 Greenleaf av
Fairfield Herbert G rem to Winchester
Fairley James E vacuum cleaner h 30 Woburn W M
Fairweather Thomas F conductor bds 501 Main S M
 " William mechanical engineer B h 16 Hale av S M
Faldatta Angelo barber h 6 Lawrence G
Fall Lewis P stenographer B h 2 Capen
 " Walter C bookkeeper h 15 Bradbury av W
Fallon Marie h 14 Western av
 " Thomas F conductor bds 56 Kenmere rd G
 " Thomas J laborer h 4 Douglass rd
 " Walter H meat cutter h 20 Cross
Falt Fred A electrician h 33 Sharon W M
FAMILY LAUNDRY The W Leavis prop 27 and 29 Dartmouth Malden See over Laundries in Business Directory
Fancher Annie widow Darius b 255 Arlington W M
Farley Charles H music engraver h 87 Quincy M H
 " Owen H rem to Malden
Farmer Edgar B grocer 75 Winthrop h 15 Cotting
Farnham Albert E salesman h 12 Princeton
 " Clara D Mrs h 13 Royal
Farnsworth Edward S supt h 25 Princeton
 " Frank E mgr New England Motion Picture Co h at Somerville
 " Herbert W baggage master h 50 Winthrop M H
Farnum George E clerk 128 Washington h 48 Albion
 " Harry H telephone lineman h 195 Brook View rd
 " Hattie h 136 Washington
 " Irving B asst supt Medford P O h 19 Garden
 " Norman R clerk bds 19 Garden
 " Susan M widow George h 28 Fountain
Farr Helen stenographer b 42 Irving W M
 " William A grocer B h 42 Irving W M
Farrar Gilbert F sprinkler fitter h 22 Liberty av S M
Farrell Arthur M rem to Florida
 " Joseph W clerk bds 39 Yale
 " Michael J carpenter h 39 Yale
 " Philip L dentist 302 Boston av M H h do
Farren Roger carpenter h 10 Joseph S M

VICTOR-VICTROLASLARGEST RECORD LIBRARY IN NEW ENGLAND
ROSEN'S 3 SCHOOL STREET
BOSTON

118

MEDFORD [1916] DIRECTORY

- Farrington Earl C mgr B h 599 High W M
Farry Frank chauffeur bds 567 Main S M
 " Samuel laborer bds 567 Main S M
Fasciani Paul F clerk B h 51 Marion
Fass Herbert L driver h 8 Douglas rd
Faulkner Edgar h 78 Medford S M
 " James E woodworker bds 78 Medford S M
 " Kenneth R carpenter bds 42 Cherry
 " William E woodworker bds 78 Medford S M
 " William R carpenter h 42 Cherry
Favor Lorenzo B electrician h 23 South
Fay Alexander carriage painter h 27 Clayton av S M
 " Alexander Jr bookkeeper B bds 27 Clayton av S M
 " Charles E professor of languages Tuft's College h at
 Somerville
 " Edward C shipper B bds 42 Fulton
 " Eugene clerk h 228 Park
 " Howard S ball player bds 42 Fulton
 " James L cigar maker b 42 Fulton
 " John A plumber b 42 Fulton
 " John J plumber b 27 Clayton av S M
 " Mary C dressmaker bds 27 Clayton av S M
 " Mary V Mrs bds 228 Park
 " Thomas motorman h 42 Fulton
 " William S h 12 Oakland park
 " Wilton B accountant B h 49 Wyman W M
Fayne James A clerk B h 7 Summit rd
Fearon Mary widow Stuart b 21 Usher road W M
 " Stuart T linotype operator h 21 Usher rd W M
Fears Francis R printer bds 59 Princeton
 " Francis W caretaker bds 59 Princeton
 " Herbert M real estate B bds 59 Princeton
Federman Jacob printer B h 238 Harvard S M
 " Meyer clerk B bds 13 Williams S M
 " Morris clerk B bds 13 Williams S M
 " Reuben wall paper B h 13 Williams S M
 " Simon clerk B bds 13 Williams S M
Fedrini Frederico woodworker h 18a Edward S M
Feeley Peter laborer h 45 Taintor
 " Terrance laborer bds 45 Taintor
Feeny Thomas P real estate h 154 Washington
Felkin Hannah C widow William C died Oct 19 1915
Fell Louis electrician h 91 Third W
Feller Arthur E h 109 Princeton
Fels Walter E gold beater h 50 Everett
Felton Robert O A h 17a Usher rd W M
Fennell Catherine h 15 Ashland
Fennelly Arthur L driver bds 460 Main S M
 " Robert clerk b 460 Main S M
 " Sarah G Mrs h 460 Main S M
 " William R plumber bds 460 Main S M
Fenton Benjamin F curator Royall House h do
 " Edward F paper hanger h 95 Magoun av G

**Malden Electric
Company**



**Malden & Melrose Gas
Light Company**

Phone Malden 780 for service

MEDFORD [1916] DIRECTORY

119

Fenton

- " Robert C died Feb 22 1914
- Ferguson Ada A h 6 Holton W M
- " Arthur shipper h 54 Surrey
- " Charles S (45 Douglas road) died Aug 6 1915
- " Ella M Mrs died Sept 24 1914
- " Emma B widow William bds 102 Monument W M
- " Grace J died Sept 29 1915
- " Herbert B hardwood floor layer 293 Boston av M H
h do
- " James W clerk b 293 Boston av M H
- " John evangelist h 150 Mystic
- " Martha E Mrs bds 34 Oakland
- " Mary A bds 34 Oakland
- " Mary A widow Charles S h 45 Douglass rd
- " Robert E draughtsman h 350 Fulton
- " William student bds 150 Mystic W M
- Fern Annie h 151 Jerome W M
- " Sylvia A h 151 Jerome W M
- Fernald Arthur C musician bds 64a Harvard av W M
- " Barclay salesman bds 46 Thatcher
- " Charles B salesman bds 58 Sharon W M
- " Charles P salesman B h 58 Sharon W M
- " Fred B architect B bds 58 Sharon W M
- " Mariette T widow Frank teacher Washington school h
46 Thatcher
- " Walter C h 64a Harvard av W M
- Fernandez Frank H shipper h 12 Walker
- Ferrara Rocco shoe repairer h 292 Main S M
- Ferrer Linna M teacher Lincoln school h at Roxbury
- Ferrin George C postal clerk h 81a Third W
- Ferris Albert A marine engineer h 15 Stoughton M H
- Ferullo Joseph contractor B h 10 Leyden av S M
- Fesett John B shoemaker h 49 Spring G
- Fesette Jasper shoemaker h 125 Spring G
- Fessant Edgar C salesman h 13 Cottage W M
- Fessenden Horace C bookkeeper B h 110 Brooks W M
- Fewtrell William T boarding house 66 High
- Fidler George H silversmith h 2 Bradford av
- Field Edward Jr meter reader bds 41 Union
- " Edward J harnessmaker h 41 Union
- " William laborer h 117 Auburn
- Fielding John died May 16 1914
- Fierling Joseph A fireman h 68 Wareham
- Fierman Davis paper hanger h 12 Albion
- Fifield Frank I gold beater h 23 Everett
- " Frederick A baker h 115 Salem
- " Winslow W real estate 16 Main
- Filamond Sylvester barber B h Main near Harvard
- Files Myron J instructor in English Tufts College h 16 Hall
- Fillebrown Emily A widow Henry S b 52 Hilldale rd M H
- " Sylvester L shipper B h 52 Hilldale rd M H
- Finding Alfred H salesman bds 30 Golden av S M

Columbia Grafonolas
 LARGEST RECORD LIBRARY IN NEW ENGLAND
ROSEN'S 3 SCHOOL STREET
 BOSTON

120

MEDFORD [1916] DIRECTORY

Fine Max tailor 279 Boston av M H h at Somerville
 Finigan James watchman bds 15 South
 Finks Israel shoes and repairing 390 Main S M h at B
 Finlay John R service man bds 16 Woodland av
 " William telegrapher h 22 Third W
 Finlayson James M gilder h 46 Almont
 Finley Robert tile layer h 66 Sheridan av
 Finn Margaret E hairdresser bds Border rd
 " William B carpenter h Border rd
 Finnegan Michael E coachman h 12 Porter road
 " Peter laborer h 3 Thomas ct
 Finneran B L h 24 Stanley av
 Finnerty Edward city laborer h 67 Ship av
 " Edward J clerk b 67 Ship av
 Finnin Edward A liquors h 73 Brookings
 Fannon John W upholsterer h 107 Boston av W M
 Fish Edwin laborer h 182 Grant av
 " Frederick N salesman h 266 Boston av M H
 " Frederick W clerk h 55a Marion
 " Frederick W mgr 2 Main h at Malden
 " George M conductor h 182 Grant av
 " Hannah widow Henry h 7 Ashland place
 " Isaac S letter carrier B h 20 Lapham
 " Sadie M nurse bds 7 Ashland place
 Fischer Elizabeth Mrs h 353 Malden
 Fishbone Abram tailor B h 56 Morton av S M
 Fisher Albert H musician h 399 High W M
 " Bessie L proof reader bds 553 Main
 " Caroline Mrs bds 113 Park
 " Cornelia M widow Michael H h 73 Spring G
 " Edmund died Nov 28 1914
 " Edward E clerk bds 73 Spring G
 " George A carpenter and cabinetmaker 10 Province ct
 Boston h 51 Allston W M
 " George H bookkeeper B h 92 Brooks W M
 " James I clerk h 45 Princeton
 " John electrician h 166 Fellsway W
 " John P machinist h 553 Main
 " Joseph paper hanger 384 Main S M h 132 Harvard S M
 " Michael H died Jan 19 1914
 " Raymond japanner b 73 Spring G
 " Richard L treas 30 Ship av h at Beacon Falls Conn
 " Sidney C engineer h 25 Mayberry av S M
 Fiske Mary A widow George W bds 29 Second W
 " Melvin A shoe findings 45 Union B h 39 Boston av S M
 " Wilson mgr 270 Congress B h 122 Brooks W M
 Fitch Charles A carpenter h 67 Fulton
 " Charles (6Walnut) died Jan 21 1914
 FitzGerald Lyman F clerk B h 14 Henry S M
 Fitzgerald Bartholomew teamster h 12 Joseph S M
 " Charles G conductor bds 109 Otis
 " Edward W shipper bds 151 Fellsway W
 " Elizabeth nurse bds 52 Paris

**Malden Electric
Company**



**Malden & Melrose Gas
Light Company**

Phone Malden 780 for service

MEDFORD [1916] DIRECTORY

121

Fitzgerald

- “ Harry clerk 89 Riverside bds at Somerville
- “ Henry N lineman h 90 Pinkert G
- “ John antique furniture h 23 Princeton
- “ John machinist h 36 Brookings
- “ John H machinist b 36 Brookings
- “ John J undertaker 441 Salem h 151 Fellsway W
- “ Katherine telephone operator 71 High h 151 Fellsway
- “ Maurice E detective h 113 Otis
- “ Michael J clerk 372 Salem h 297 Fellsway W
- “ Patrick J cattle dealer h 84 Fulton
- “ Robert E salesman bds 109 Otis G
- “ Thomas P elevatorman bds 84 Fulton
- “ William bds 84 Fulton
- “ William rubberworker bds 317 Malden
- “ William E laborer h 52 Paris
- “ William M lastmaker h 273 Riverside av G

Fitzhenry Charles h 107 Fellsway W

- “ Edward L machinist B h 28 Monument W M

Fitzpatrick Albert G dentist b 507 Main S M

- “ Daniel H bds 44 Sprague ct G
- “ Daniel J police h 32 Manning
- “ Edward A dentist 18 High h 507 Main
- “ Ellen Mrs h 339 Malden
- “ Ellen Mrs rem to E Boston
- “ Frances clerk bds 2 Union
- “ Frances widow Patrick h 2 Union
- “ James J bookkeeper h 356 Harvard S M
- “ John died March 6 1915
- “ John Jr clothing 18 High h 20 Higgins av S M
- “ John B wireworker h 14 Tufts
- “ John H guardman bds 32 Manning
- “ John J h 507 Main S M
- “ John J clerk bds 44 Sprague ct
- “ Joseph L undertaker h 184 Main
- “ Julia widow Peter h 44 Sprague ct
- “ Lawrence E plumber 398 Main S M h 37 Yale do
- “ Mary widow John h 15 South
- “ Mary F stenographer B bds 507 Main S M
- “ Neil bookkeeper bds 339 Malden
- “ William J printer h 42 Poole G
- “ William J Jr printer bds 42 Poole G

Flagg Archibald silversmith h 63 Edward S M

- “ Isaac J electrical engineer h 5 Gove M H

Flaherty John B timekeeper bds Oak rd near Fells av

Flaherty James M clerk h 54 Bristol rd

Flanagan Charles F inspector h 71 Albion

- “ Eugene boxmaker h 24 Touro av
- “ Harold W sole sorter h 316 Fellsway W
- “ John F boxmaker h 24 Touro av
- “ Ryland cutter bds 24 Touro av
- “ Thomas L Rev rector St Joseph's R C church h 114 High

EDISON PHONOGRAPHS
 and Records. New and Used of Every Description Low Prices
ROSEN'S 3 SCHOOL STREET
 BOSTON

122 MEDFORD [1916] DIRECTORY

- Flanders Ada B widow h 11 Orchard
 " Galen W principal Washington and Franklin schools
 h at Watertown
 " Perry W clerk h 11 Orchard
 Flanery John F carpenter h 14 Webster
 Flavin William J expressman h 38 Orchard
 Flaws Barbara B widow James H h 74 Wareham
 " Helen B nurse bds 74 Wareham
 " James H died March 29 1915
 Fleming C Ruth bookkeeper 42 High bds 137 Summer
 " Edward carpenter h 137 Summer
 " Edward M clerk 136 Summer bds 137 do
 " Edwin R physician 322 Boston av M H h do
 " George clerk bds 18 Fountain
 " Grace D teacher piano 322 Boston av h do
 " John h 73 Mystic av
 " Patrick J clerk B h 10 Douglas rd
 " Richard F salesman h 13 Gordonia rd S M
 " William rem to Troy N H
 " William B carpenter bds 74 Wareham
 " William H laborer b 145 Main
 Flemming Lucy Mrs h 136a Boston av W M
 Fletcher Albert N draughtsman h 26 Stoughton M H
 " Cora M Mrs rms 604 Main S M
 " Frances Mrs died Sept 20 1914
 " Hannah I widow Charles H bds 92 Monument W M
 " James carpenter bds 105 Main S M
 " Mary A widow John bds 203 High
 Flett William J salesman h 94 Boston av W M
 Flewelling William H driver h 31 Adams M H
 Flibotte Alfred T carpenter h 80 Rye
 " Arthur H helper bds 101 Riverside av
 " Henry H carpenter h 101 Riverside av
 " Horace painter bds 17 Emerson
 " John H clerk bds 80 Rye
 Flinn Catherine widow Frank h 473 High W M
 " Maude P stenographer B bds 473 High W M
 Flint Herbert S printer h 140 Fellsway W
 " Mildred A stenographer 25 High b 21 Dudley
 " Ralph S clerk 124 Washington bds 21 Dudley
 " Roger grocer 45 Winchester h 1 Winchester place
 " W Fred salesman B h 21 Dudley
 Floodstrand Charles machinist h 111 Harvard S M
 Floyd Archey C grocer 87 Central av cor Grant av h 64
 Grant av
 " Arthur D clerk bds 64 Grant av G
 " Ormond L foreman h 91 Magoun av
 " Walter bds 91 Magoun av
 Flynn Alan F salesman bds 224 Salem
 " Harold W h 15 Dexter S M
 " James F provisions 243 Boston av M H h 97 North
 M H
 " John J woodworker b 127 Mystic av S M

**Malden Electric
Company**



**Malden & Melrose Gas
Light Company**

Phone Malden 780 for service

MEDFORD [1916] DIRECTORY

123

Flynn

- " Lillian A Mrs h 224 Salem
- " Thomas H J carpenter bds 14 Emerson
- Fobes Burt S mgr bds 46 Brookings
- Fogelback Annie h 281 Riverside av
- " Henry A painter h 7 Eastern av
- Fogg William W clerk bds 265 Salem
- Foley Ambrose A h 3 Mystic av
- " Annie dressmaker 8 Washington bds do
- " Catherine widow Patrick h 140 Sharon W M
- " Catherine T bookkeeper 321 Boston av bds 140 Sharon W M
- " Charlotte widow Septimus h 21 Cotting
- " David E clerk bds 62 Morton av
- " Elizabeth widow John h 8 Washington
- " Francis M guard bds 82 Wicklow av
- " Frank asst Harvard Medical school h 8 Edward S M
- " George J stained glass worker h 30 Pleasant
- " John Leo teacher bds 8 Washington
- " Margaret E widow Daniel h 41 Winchester S M
- " Martin J clerk Everett h 296 Main S M
- " Martin J seaman h 33 Lambert
- " Mary E widow David h 62 Morton av S M
- " Michael J freight handler h 82 Wicklow av
- " Theresa Mrs h 61 Surrey
- " William driver b 62 Morton av S M
- " William J blacksmith h 58 Edward S M
- Folger Ernest M clerk B h 49 High
- " George H division supt B & M R R, B h 29 Summit rd
- " Gertrude student bds 29 Summit road
- Follett Esther Mrs bds 29 Summer av S M
- " Frank H bds 30 Summer
- " Katherine teacher bds 132 Grant av
- Folsom Arthur L gardener bds 10 Revere place
- " Caroline G Mrs h 10 Revere place
- " Eva T widow Frederick A bds 35 College av
- Folt Max tailor 155 Main h do
- Folzeo Henry C plumbing supplies B h 32 Stanley av
- Fontaine Louis J mgr h 31 Gove W M
- Foote Arthur mariner bds 12 Harvard av W M
- " Edward P mechanic B h 3 Playstead rd W M
- " Joseph E steam fitter bds 12 Harvard av W M
- " Mary widow James E h 12 Harvard av W M
- Foque Arthur N bookkeeper B h 14 Brooks W M
- Forbush Ella H Mrs h Sturgis near Elm
- " Robert carpenter h Sturgis near Elm
- Ford David clerk h 15 Liberty av S M
- " Frederick W news editor B Transcript h 50 Capen
- " Frederick W Jr structural engineer bds 50 Capen
- " John rms 53 Summer
- " John J clerk B h 42 Pearl
- " Lillian bds 50 Capen M H
- " Robert J salesman B h 15 Warren W M

VICTOR-VICTROLAS
 LARGEST RECORD LIBRARY IN NEW ENGLAND
ROSEN'S 3 SCHOOL STREET
 BOSTON

124

MEDFORD [1916] DIRECTORY

Ford

- " Ruth stenographer bds 50 Capen
- " Thomas H student bds 42 Pearl
- Forest Abraham steam fitter h 138 George
- Forrest Arthur M P laboratory asst b 169 Sheridan av
- " Ida F clerk B bds 169 Sheridan av
- " Margaret F widow John J h 169 Sheridan av
- " Sadie L saleslady bds 169 Sheridan av
- " Samuel W lawyer B h 33 Fifth W
- Forster Bertha E teacher Brooks school bds at Malden
- Forsyth Frank O machinist h 334 Main S M
- " Gurney R carpenter h 30 Edward S M
- Fortune Catherine M widow Michael h 80 Wellington rd
 W
- " John G cold storage B h 80 Wellington rd W
- " William J buyer h 56 Wellington rd W
- Fosdick Frederick W lawyer h 157 Allston W M
- Fosgate Leo E fruit B h 3 Edison av M H
- Foss Frank I carriage maker h 4 Park st ct
- Foster Alonzo C salesman bds 1 Bradshaw
- " Clifford S bds 189 Central av G
- " Elliot C student bds 10 Manning
- " Henry draftsman h 22 Hillsdale rd M H
- " George laborer h 112 Arlington W M
- " George H salesman h 14 Abbott
- " George O treas B pres Medford Savings Bank h 17
 Walnut
- " Henry W salesman h 32 Warren W M
- " John engineer B h 95 Kenmere rd G
- " Joseph A box maker h 4 Winchester place
- " Joseph W shipper h 89 Winthrop
- " J Manning salesman h 10 Manning
- " Lillian M dressmaker 47 Harvard av W M h do
- " Lyman B salesman h 19 Usher rd W M
- " Margaret S widow Joseph W bds 66 High
- " Ruth Mrs died Dec 20 1914
- " Susan B dressmaker 47 Harvard av W M h do
- " S Jennie Mrs bds 224 Salem
- " Willard O clerk B h 3 Chandler rd W M
- Fostie George cigarmaker h 164 Spring G
- " Jules cigarmaker h 164 Spring G
- Fottler George clerk h 12 Burnside
- Foulkes Thomas h 212 Harvard
- Fountain Ellen F widow Robert D bds 195 Sheridan av
- " Robert D tailor h 195 Sheridan av
- Fowle Georgianna widow William h 47 Logan av
- Fowler Annie bds 115 Fellsway W
- " Blanche Mrs rem from city
- " Francis G lineman h 115 Fellsway W
- " J Warren salesman h 82 Sharon W M
- " Mary widow Patrick bds 115 Fellsway W
- " Robert coach bds 115 Fellsway W
- " Walter W machinist 30 Ship av bds 11 Cross

**Malden Electric
Company**



**Malden & Melrose Gas
Light Company**

Phone Malden 780 for service

MEDFORD [1916] DIRECTORY

125

Fox Frank P horse trainer h 14 Summer av S M
" Martha E Mrs bds 32 Medford S M
Foxcroft Francis A Rev h 29 Amaranth av
Foy Richard J postal clerk h 16 Marion
Foye Warren W, M F D h 59 Spring G
" Warren W Jr carpenter bds 59 Spring G
Fraleigh James janitor bds 57 Dexter S M
" Mary h 57 Dexter S M
Frame Elizabeth Van H teacher Curtis school h at Melrose
Francilow Frank A porter h 16 Eliot S M
Francis Eben F pastor West Medford Baptist church h 61
Boston av W M
" Ethel Mrs h 138a Boston av
" Ethel M dressmaker 138a Boston av W M bds do
" Helen h 76 Greenleaf av
Franklin George H clerk P O h 75 Jerome
" James A clerk h 75 Jerome W M
" Mildred A widow Joseph H h 75 Jerome W M
" Pearl F Mrs h 198 Harvard
" William S real estate and insurance 202 Harvard h
198 do
Frasca Joseph tailor h 64 Dexter S M
Fraser Charles K contractor h Fern road
" C Wesley booking mgr h 29 Wellington rd W
" Frederick A hardware h 165 Park
" Hugh D driver Combination C h 16 Dudley
" Roberta G dry goods 4 Salem h at Roslindale
" Sarah R widow John R bds 165 Park
" Thomas A fruit preserver bds 128 Jerome W M
Frawley Mary h 57 Dexter S M
" William janitor bds 57 Dexter S M
Frazer Alan C student bds 80 Magoun av
" James h 42 Wellington rd W
" James A bookkeeper B h 80 Magoun av
Frazier Edward P plumber 42 High h 137 Sheridan av
" John H police h 18 Lambert
" Mary Mrs died April 3 1915
" Robert A student bds 11 Otis
" Thomas clerk bds 137 Sheridan av
" William H druggist 424 Salem h 11 Otis
Frease Sarah widow Edward bds 86 Jerome W M
Freda Anthony barber h 24 Willard av S M
" Joseph barber B h 595 Main S M
" Joseph shipper h 76 Dexter S M
Frederickson John piano polisher h 40 Chandler M H
Fredson Axel W foreman h 16 Winter Hill road
Freedman Joseph shoe repairing 225 Salem h at Boston
Freeman Abbie widow Martin V B bds 611 Fellsway
" Edwin A photographer h 839 Fellsway W
" Everett N salesman bds 276 Boston av M H
" Hiram F driver h 19 Pleasant
" James A driver 9 Playstead rd W M h 276 Boston M H
" Joseph cattle dealer h 118 Harvard av W M

TALKING MACHINES
AND RECORDS OF ALL MAKES
ROSEN'S, 3 SCHOOL STREET
BOSTON

126

MEDFORD [1916] DIRECTORY

Freeman

- “ Maurice J grocer Charlestown h 82 Forest
- “ Richard W salesman bds 276 Boston av M H
- “ Warwick B cigarmaker h 108 Grant av
- “ Wesley clerk h 94 Bristol rd
- French Clifford S** master mariner h 16 Brookings
- “ Frances N widow Thadeus H h 19 Adams M H
- “ Francis C molder h 11 Fulton ter
- “ Frank E mgr B h 157a Middlesex av W
- “ Joseph S garage 183 Park h do
- “ Josephine C music teacher bds 66 Hillsdale rd M H
- “ Oscar F h 66 Hillsdale rd
- “ Steven bds 104 Main
- Frey Augusta M** Mrs bds 35 Lawrence G
- “ Augustus R machinist h 13 Poole G
- Friedenberg Fred** carpenter bds 458a Main S M
- Friedman Lewis** salesman bds 188 Forest
- “ Samuel jewelry B h 188 Forest
- Friend Charles W** clerk bds 39 Prescott W M
- “ Gerald E R mechanic bds 362 Main S M
- “ Mary J widow Charles E h 39 Prescott W M
- “ Perley L bookkeeper bds 362 Main S M
- “ Walter C mgr h 362 Main S M
- Friesz Ludwig** h 124 Winthrop
- Friot George** laborer h 52 Fulton
- Frisbee Edwin W** boat builder h 85 Playstead rd
- Frockberg Edward** foreman h 200 Fellsway W
- “ John E tailor B h 224 Harvard
- “ J Walter bookkeeper B bds 224 Harvard
- Frost Ella M** h 189 Salem
- “ George B motorman h 158 Grant av
- “ Herbert A clerk B & M h 31 Central av
- “ Herbert H restaurant mgr h 16 Bellevue M H
- “ Martha E widow Clifford L h 38 Albion S M
- “ Mary E Mrs died Sept 27 1915
- “ Ralph L plumber bds 38 Albion S M
- “ Reginald O carpenter h 70 Lawrence G
- “ Sarah F Mrs died June 23 1914
- “ Selim died Feb 26 1915
- Frye Charles W** pilot h 45 Farragut av
- “ Florence nurse bds 45 Farragut av
- “ George N clerk bds 9 Amaranth av G
- “ Harold L mgr 376 Main S M h 22 Berwick rd do
- “ Mary E teacher Lorin L Dame school b 8 Bellevue
- “ Waldo R clerk bds 9 Amaranth av G
- Fryer Arthur E** sales mgr h 185 Central av G
- Fulgoni Louis** chairmaker B h 4 Water st ct
- Fuller Dana L** mgr B h 82 Greenleaf av
- “ Frederick V civil engineer h 42 Vernon W M
- “ George S T papercutter B h 7 Alfred S M
- “ Edward H h 62 Wellington rd W
- “ Josephine widow Alden A h 14a Taintor
- “ Oscar R H engraver h 28 Greenleaf av

**Malden Electric
Company**



**Malden & Melrose Gas
Light Company**

Phone Malden 780 for service

MEDFORD [1916] DIRECTORY

127

Fuller

- " Philip E h 64 Adams M H
- " Sarah E widow George W died Dec 15 1913
- " Sarah Home 93 Woburn W M
- Furbish Frederick B contractor Cambridge h 50 Park
- " Louis clerk bds 50 Park
- Furber Harry A porter 137 Arlington W M
- Furlong Francis J engineer h 192 Spring G
- " John R bds 192 Spring G
- " Mabel K stenographer b 24 Orchard
- " Mary E widow Charles h 24 Orchard
- Furr Arthur F jobber bds 37 Jerome W M
- " Franklin S builder 37 Jerome W M h do
- " Henry W carpenter W bds 39 Jerome W M
- " Stanley A jobber bds 37 Jerome W M

Gabriele Rolfo laborer h 12 Linden G

Gaffey Edward private sec bds 19 Curtis

GAFFEY EDWARD J undertaker and embalmer 43 High
h do See opp inside back cover

- " John A contractor 19 Curtis h do
- " Joseph M foreman bds 19 Curtis
- " Julia h 43 High
- " Maria milliner B h 43 High
- " Charles H electrician B. bds 7 Higgins av S M
- Gaffney Alma R stenographer bds 7 Higgins av S M
- " Ellen A widow Thomas F h 117 Sheridan av
- " Ellen K stenographer bds 117 Sheridan av
- " Frank electrician B bds 7 Higgins av S M
- " Frederick T salesman h 226 Fellsway W
- " Henry A inspector wire and gas fittings City Hall h
7 Higgins av S M
- " James H died June 28 1914
- " John F conductor h 117 Sheridan av
- " Mary A widow James H h 7 Higgins av S M
- " Mary L bds 117 Sheridan av
- " Sadie I milliner bds 7 Higgins av S M
- " Thomas F died

Gage Frederick F dentist B h 45 Prescott W M

" Harriet E teacher Lincoln school b 45 Prescott W M

" Lucy H teacher Waltham bds 45 Prescott W M

Gagliardi Francesco confectionary h 74 Brookings

Gagnon John U supt h Saunders

Gahan Patrick F physician 19 Washington h do

Gale Edith widow Herbert L h 27 Oakland

Gallagher Annie h 62 Bristol rd S M

" James laborer bds 6 Franklin

" Mark E designer bds 21 Summer

" Mary G Mrs dry goods B h 16 Otis

" Michael postal clerk B h 16 Otis

Gallant Angus carpenter h 284 Harvard

" John J painter h 15 Fifth W

Gallarini Adolphe B hotel B h 427 Main

Columbia Grafonolas

LARGEST RECORD LIBRARY IN NEW ENGLAND
ROSEN'S 3 SCHOOL STREET
BOSTON

128

MEDFORD [1916] DIRECTORY

Galvin Michael M teamster h 10 Thomas et
Gamache Wilfred plumber 582 Boston av h at Everett
Gamage Alonzo A rem to Florida
Gammell Carrie F teacher at Charlestown b 86 Forest
" George H died July 1 1915
Gammon Rebecca widow Benjamin bds 29 Hancock S M
Gange Adolph leatherworker h 582 Main S M
Gannett Mabel A teacher High school h at Melrose
Gannon Teresa A Mrs h 136 Fellsway W
Ganong Melbourne h 57 Greenleaf av
Garbarino Teresa Mrs h 4 Sanger S M
Garde Edward salesman B h 11 Sherman W M
Gardella Andrew laborer h Fourth near Riverside av
" Augustus clerk h 44 Alexander av S M
" Louis B h 19 Yale
Garden Robert S wholesale seedsman bds 15 Chandler
Gardener H Winslow student bds 52 Woburn W M
Gardiner George laborer h 112 Lawrence G
Gardner Albert plumber bds 187 Park
GARDNER BROTHERS (William J and Henry S) hard-
ware 187 Park See page 19
" Caroline L dressmaker h 27 Marion
" Charles A clerk h 265 Salem
" Edward clerk bds 49 Lyman av
" Ella L widow Melvin h 49 Lyman av
" Emily clerk 187 Park bds do
" Frederick auditor B & M bds 8 Cedar Cliff ter
" George F painter h 18 Fountain
" George M bookkeeper bds 29 Stoughton M H
" Henry S (Gardner Bros) 187 Park h do
" Herbert C treas B h 52 Woburn W M
" Horace B engineer h 83 Bowdoin
" Irving clerk bds 49 Lyman av
" Isaac H h 45 Central av
" James baker h 29 Stoughton M H
" James P laborer h 8 Cedar Cliff ter
" Rosella specialist h 2 Victor av
" Vernon W h 330 Main S M
" Walter H bds 187 Park
" William J (Gardner Bros) paint etc 187 Park h at
Albarta
Garey Arthur F traveling eng B & M h 357 Boston av
M H
Garibotto John L furniture finisher h 302 Main S M
Garland George salesman bds 17 Logan av
" Harry J salesman h 28 Benham
" Kenneth iron worker bds 13 Hale av S M
" Ralph salesman bds 28 Benham
" Samuel iron worker B h 13 Hale av S M
Garniss Joseph D salesman rms 313 Boston av M H
Garran Frank W rem to Springfield
Garrett Alexander M painter h 19 Cherry
" Hardy G soap mfr and lawyer h 50 Water

**Malden Electric
Company**



**Malden & Melrose Gas
Light Company**

Phone Malden 780 for service

MEDFORD [1916] DIRECTORY

129

Garrigan Philip J rem to Lowell
Garrison Chester J pressman B h 165 Spring G
Garritt Harriet B teacher Lorin L Dame school bds at
Allston
Garrity Andrew laborer h 48 Paris
" Dominick laborer h 12 Thomas ct
" Harriet A widow Thomas h 71 Hillsdale rd M H
" John E student bds 12 Thomas ct
" John I guard bds 71 Hillsdale rd
" Michael laborer bds 132 Sheridan av
" Thomas mason h 132 Sheridan av
" Thomas O student bds 12 Thomas ct
Garvin Grace F teacher High school bds 18 Oakland
Gascoigne Albert P E supt h 16 Pleasant
" Herbert T carpenter h 11 Pleasant
Gaskins Annie R Mrs died Dec 31 1914
" Sarah A widow Franklin b 65 Arlington W M
Gasman Samuel tailor 550 Salem h at Roxbury
Gately Bernard F stenographer h 87 Third W
" Matthew E Jr reporter B h 25 Wellington rd W
" Timothy h 197 Central av
Gates Cyrus S tailor B h 42 Otis
" Daniel S blacksmith helper h 26 Webster
" Ellen widow bds 26 Webster
" Hanson L h 111 Emerald
" Homer W printer h 10 Winchester
" Josiah E (Page & Curtin) stoves etc 42 High h 42
Terrace road
" Lillian h 9 Chestnut
" Russell B clerk B h 73a Lawrence G
Gaudette Amos F machinist h 317 Malden
Gaudreau Louis N music teacher 614 Main S M h do
" Louis N painter h 11 Henry S M
Gaul James foreman h 313 Park
Gaulan James laborer h 120 Arlington W M
Gauley William M salesman h 85 Quincy M H
Gaumont Ferdinand iron worker h 281 Riverside av G
Gauthier Frank G gardener h 89 College av
Gaynor Helen Mrs bds 33 Gordonia rd S M
" Herbert machinist h 33 Gordonia rd S M
Gearin Michael foreman h 126 Summer
Gearty George P salesman h 51 Auburn W M
" George Paul clerk bds 51 Auburn W M
" Joseph V letter carrier bds 51 Auburn W M
Geary Agnes E telephone operator b 109 Fellsway W
" Joseph R clerk bds 109 Fellsway W
" Philip P barber h 109 Fellsway W
" William J produce 182 Winthrop h do
Gebhard Leslie N sec Engineering school h 7 Edison av
M H
Gee Harriet widow James M bds 253 Boston av M H
Geehan James laborer h 110 Emerald
Geer Kathleen N h 187 Main

TALKING MACHINES
AND RECORDS OF ALL MAKES
ROSEN'S, 3 SCHOOL STREET
B O S T O N

130

MEDFORD [1916] DIRECTORY

- Geldert George J motorman B E Ry Co h 115 Grant av
 " Mary T h 115 Grant av
 Gellerani Adolph bartender B h 427 Main
 Genthner Thomas E machinist h 20 Fifth W
 George Anna Mrs h 61 Marion
 " Chester E clerk bds 231 Court
 " Frank motorman h 61 Marion
 " Frederick A machinist bds 334 Main S M
 " Frederick W foreman B h 334 Main S M
 " Lottie Mrs rem to Malden
 " Raymond E clerk bds 231 Park
 " Wilson S conductor h 231 Park
 Gerby Eugene baker h 5 Foster ct G
 Geroni Raphael sculptor h 8 Lawrence G
 Gerrard James L caterer h 305 Riverside av G
 " Louis teamster h 411 Riverside av G
GERRAUGHTY FRANK J contractor and builder 44
 Douglas road h 117 George See back cover
 Gerrior Clifford elevatorman bds 52 Newburn av
 Gerry Nellie M Mrs h 132 Princeton S M
 Gertz Erwin E painter h 37 Leyden S M
 Gerues Albert cigarmaker bds 163 Grant av
 " Charles cigarmaker bds 163 Grant av
 " Edward cigarmaker bds 163 Grant av
 Gesang George F waiter B h 31 Marion
 Getchell Elmer bds 127 Monument W M
 " George E carpenter h 127 Monument W M
 " William A (Barrows & Getchell) 466 Main h at Ever-
 ett
 Getty John W furniture storage h 3 Oakland
 Geyer I A h 79 Wicklow av
 " LaForest barber h 227 Boston av M H
 " Sarah Mrs bds 121 Park
 Ghilain Harry cigarmaker h 110 Grant av
 Giannelli Ferdinand laborer h 7 Newburn av S M
 Gibbons Daniel engineer bds 72 Boston av W M
 " James M painter 40 High h 118 Salem
 Gibbs Arthur S electrical engineer h 46 Garfield av
 " Cady A bds 15 Edison av M H
 " Evelyn A widow William H h 15 Edison av M H
 " Frank salesman h 135 Mystic
 " Julian E clerk bds 55 George
 " Palmer h 55 George
 " Richard J chauffeur h 8 Taylor
 Gibson Ada F Mrs hairdresser 147 Salem h at Somerville
 " Frank C jobber h 89 Arlington W M
 " Fred rem to Ohio
 " George A linotype operator h 236 Harvard
 " George H h 110 Riverside av
 " James C printer bds 238 Harvard
 " James R carpenter h 202 Spring G
 " John N carpenter bds 238 Harvard
 " Richard builder 39 Lawrence G h do

**Malden Electric
Company**



**Malden & Melrose Gas
Light Company**

Phone Malden 780 for service

MEDFORD [1916] DIRECTORY

131

Gibson

- " Robert carpenter h 238 Harvard
- Giffin Elden J died April 6 1915
- Gifford Angela R widow h Benton rd
- GIFFORD HARRY E** patent attorney h 70 Salem
- Giggi Michael paver h 91 Third
- Gilbert A Evelyn nurse bds 383 High W M
- " Emily widow James W h 28 Burget av
- " James mgr h 25 Fifth W
- " James J bds 25 Fifth W
- " Lydia widow Henry J bds 20 Shapley av S M
- Gilechrist Charles H machinist h 53 Newburn av
- " James bds 53 Newburn av
- " John J machinist h 16 Winchester
- Giles George E janitor Lorin L Dame school h at Boston
- " Mary R widow Edward bds 62 Arlington W M
- Gilkey Frank S teacher High school h 19 Emerson
- Gill Adeline B h 28 Ashland
- " Arthur painter h near end Watervale rd
- " Eliza M h 28 Ashland
- " Ella Mrs h 189 Salem
- " Ellen M Mrs florist 28 Ashland h do
- " Ernest A h 10 Pembroke
- " Francis bookbinder bds 32 Farragut av
- " George driver h 59 Fountain
- " George A grocer 47 Lyman av h 52 do
- " George B salesman h 77 Lawrence G
- " George F watchman h 56 Canal W M
- " George W salesman rms 16 Florence
- " James bookbinder bds 32 Farragut av
- " James J calker h 820 Fellsway
- " John bds 820 Fellsway
- " Magaret E widow Mortimer D h 126 Monument W M
- " Robert clerk 414 Salem bds 139 Grant av
- " Susan K Mrs bds 189 Salem
- Gillard George D h 265 High W M
- " George H h 48 Riverside av
- " Gordon G telegraph operator b 48 Riverside av
- " Jane G died May 16 1914
- " William J h 27 Tufts
- Gilleland Anna T operative bds 9 Garfield av
- " Catherine operative bds 9 Garfield av
- " Elizabeth operative bds 9 Garfield av
- " Francis clerk bds 9 Garfield av
- " John E conductor bds 9 Garfield av
- " Margaret operative bds 9 Garfield av
- " Mary Mrs h 9 Garfield av
- " Mary L operative bds 9 Garfield av
- Gillette James laborer h 112 Arlington W M
- " John J mgr h 16 Woodland av
- Gilliat Harold L carpenter bds 129 Summer
- " William carpenter h 129 Summer
- Gillies Malcolm butcher h 39 William S M

LANGUAGE-PHONE
OUTFITS
 FRENCH—GERMAN—SPANISH—ITALIAN
ROSEN'S 3 SCHOOL STREET
 BOSTON

132

MEDFORD [1916] DIRECTORY

- Gilligan Alice C teacher bds 9 Marion
 " Charles F electrician bds 9 Marion
 " Joseph J apprentice bds 9 Marion
 " Mary A teacher bds 9 Marion
 " William F clerk h 9 Marion
 " William F Jr clerk bds 9 Marion
 Gillis Anna R clerk bds 9 Emerson
 " George A freight despatcher B h 44 Emery M H
 " Harold S chauffeur bds 42 Morton av
 " Herbert H salesman h 516 Main S M
 " Hugh carpenter h 68 Lincoln W M
 " John A carpenter h 64 Poole G
 " John C shoe rep 308 Salem and undertaker 9 Emerson h do
 " John M chauffeur h 47 Albion S M
 " John S carpenter h 77 Cotting
 " Joseph carpenter h 3 Quincy M H
 " Joseph A student bds 9 Emerson
 " Katherine J stenographer bds 9 Emerson
 " Margaret T bookkeeper bds 9 Emerson
 " Sara A stenographer bds 9 Emerson
 Gillispee Alexander clerk bds 30 Manning
 " Patrick laborer bds 21 Swan
 " Patrick teamster h 30 Manning
 Gilman Charles h 10 Cottage W M
 " Ella O printer B h 10 Cottage W M
 " Frank B newsdealer 334 Boston av h 62 Quincy M H
 " G Bertram sec B h 48 Lawrence
 " Louis paper hanger h 548 Main S M
 " William H trav salesman h 121a Third W
 Gilmer Albert H asst prof of English Tufts College h at B
 Gilmore Ethel bkpr bds 79 Warren W M
 " John M carpenter h 115 Riverside av
 " Mary L widow John F h 79 Warren W M
 " Theresa widow James h 28 Orchard
 Gilmour Robert foreman B h 38 Monument W M
 Gilpatric Edgar F dentist 147 Salem h 65a Ashland
 Gilpatrick Herbert R jeweler B h 11 Lambert
 Gingrass Abraham tanner h 108 Harvard av W M
 " Delia bkpr 188 Boston av b 108 Harvard av W M
 " Leon E foreman 188 Boston av h 289 do
 Ginsberg Morris tailor 295 Salem h at Malden
 Ginty James junk collector h 455 Charles
 Giroux Cecile E teacher High school h at Somerville
 Guffre Charles bds 36 Newbern av S M
 " Pasquale C barber h 36 Newbern av
 Given Elton B engineer h 28 Winchester
 " Isabella D widow George M h 18 Vernon W M
 Glavey George H lithographer h 319 Malden
 Glavin Emma R Mrs bds 46 Thatcher
 " William J driver h 38 Orchard M H
GLAWSON ROBERT D mason 49 Main h 19 South See
 opp inside back cover



- Glazebrook John G wood worker h 245 Brook View rd
 Glazier Samuel B clerk B h 120 George
 Gleason Annie bds 375 High W M
 " Annie H widow Daniel A h 375 High
 " Charles C real estate B h 567 Riverside av W
 " C Lillian medical gymnastics B bds 46 Brooks W M
 " Elizabeth A widow Joseph H h 13 Ashland
 " Fannie W widow Joseph M h 562 Riverside av W
 " Hall civil engineer bds 375 High
 " Lawrence W clerk B h 562 Riverside av W
 " Lizzie E saleswoman bds 13 Ashland
 " Lucy G bookkeeper bds 13 Ashland
 " Sidney clerk B h 12 Summit rd
 Glendenning John A tariff compiler h 28 Bowers W M
 Glendon Henry R inspector B & M R R h 67 Adams M H
 Glennon Charles cigar maker h Wagner rd
 Glenwood Works Inc dyers printers and finishers Amar-
 anth av and 31 Bedford Boston
 Glidden Fred A hosiery 68 Essex B h 90 Warren W M
 Glover John L Jr prov 7 Blackstone Market B h 31 Ma-
 gown av
 Glynn John motorman h 18 Almont
 " Laura C widow James W h 14 Porter rd
 " Thomas E meter finisher h 58 Edward S M
 Gnecco Charles B fruit B h 77 Dexter S M
 " Teresa widow John h 77 Dexter S M
 Gockritz Frank, B E Ry Co h 25 Fells av
 Goddard David painter bds 81 Main
 " Elenor B widow Charles A h 46 Orchard
 " Mercy E Mrs died Oct 11 1914
 Godding Fred L gen agt B h 210 Main
 Godfrey William (Holman & Godfrey) 470 Main S M h
 at Somerville
 Goditiabois Henry cigar maker h 82 Second W
 Godwin Chandler signalman B E Ry h 124 Grant av
 " Writ H motorman B E Ry h 25 Cherry
 Goedecke Herman E insurance agt B h 298 High
 Goff Luke L bkpr h 18 Hilldale rd
 Goggin Arthur salesman bds 19 Vine
 " Catherine Mrs died March 2 1914
 " Mary A widow Melbourn bds 19 Vine
 " Mary widow Michael bds 197 Sheridan av
 Gognen Philip plasterer h 78 Newbern av
 Goldberg Albert S, P O clerk B bds 7 Poole
 " Eva A stenographer bds 7 Poole G
 " Henry H cigar maker h 7 Poole
 Golden John J foreman street dept h 142 Riverside av
 " John C machinist h 42 Almont
 " Mary widow James h 196 Main
 " Mary E Mrs h 142 Riverside av
 " Robert L driver 67 Riverside av bds 142 do
 " Thomas F gold beater b 142 Riverside av
 " William E driver bds 142 Riverside ay

VICTOR-VICTROLAS

LARGEST RECORDED LIBRARY IN NEW ENGLAND
ROSEN'S 3 SCHOOL STREET
BOSTON

134

MEDFORD [1916] DIRECTORY

- Golder George, rem from city
" Henrietta M rem from city
Golding Dorothy stenographer bds 91 Sheridan av
" William G police h 91 Sheridan av
Goldstein William tailor 395 Main S M h 43 Alexander av
Goldthwait Charles F clerk h 17 Gove M H
Gooch Albert N salesman h 49 Brooks W M
Goodearl George H foreman h 94 North M H
Gooding Harold S salesman h 105 Princeton
Goodrich Almer F postal clerk h 72 Marshall
" Emma E Mrs bds 43 Ashland
" Ernest H clerk h 48 Wareham
" Jennie C widow John C h 72 Marshall
" Luther G mgr B h 23 Wolcott
" W K Mrs h 3 Forest
Goodspeed Howard A architect h 5 Wolcott W M
Goodwin Ada L Mrs bds 11 Usher rd W M
" Charles H salesman h 48 Brookings
" Ellsworth E real estate Tremont bldg B h 11 Usher
road W M
" Elsie h 199 Winthrop
" Fred A bookkeeper B h 42 Almont
" Harry C clerk bds 187 Grant av
" Howard F shoemaker bds 187 Grant av
" James O surveyor 54 South h do
" J O & Co insurance 54 South
" Marion P teacher Tufts school bds 11 Yale
" Mercy J widow John G h 187 Grant av
" Thomas A clerk h 12 Taylor
" William L lunch 18 Riverside av h at Lynn
Googins John H clerk b 21 Brooks W M
Goosby Lewis chauffeur h 49 Lincoln W M
Gorden Loren brakeman bds 18 South
Gordinier Edward J trainman h 28 Liberty av S M
Gordon Charles auto rep bds 188 Harvard
" Cora M teacher Hillside school bds at Boston
" George J sporting goods Boston h 90 Magoun av
" John C salesman B h 80 Harvard av W M
" Lawrence G lineman h 73 Central av
" Lysson burser Simmons College B h 75 Warren W M
" Robert h 307 Boston av M H
Gore Edward A F leather 129 South, B h 45 Brooks W M
" Edward W student bds 45 Brooks W M
Gorham Andrew S sign writer h 54 Sheridan av G
" Arthur S clerk 12½ High h at Dorchester
" Lucy M widow David bds 2 Walnut
Gorman Edward F clk Medford P O b at W Somerville
" John P treas h 19 Gleason W M
" Mary A widow James h 193 Winthrop
" Mary E teacher Brooks school b 193 Winthrop M H
" Michael h 8a Joseph S M
Gormley Annie M widow Charles h 8 Henry S M
" Charles A driver h 8 Henry

**Malden Electric
Company**



**Malden & Melrose Gas
Light Company**

Phone Malden 780 for service

MEDFORD [1916] DIRECTORY

135

Gormley

- " Eugene driver bds 8 Henry S M
- Gornelle George shoewkr h 7 Newbern av
- Gorren Esther M Mrs grocer 64 Winchester h do
- Gorton Catherine B Mrs h 10 Almont
- " Chauncy B (Boulevard Storage Warehouse & Realty Co) 317 Salem h 10 Almont
- " Hortense J widow Amos O h 22 Almont
- Goss William F sheet metal worker h 17 Orchard
- Gouch Henry F buyer h 191 Brook View rd
- Goudy John P salesman B h 44 Boston av W M
- Gough James H printer h 529 Main S M
- Gould Charles F electrician bds 12 Sheridan av
- " Franklin F railway postal clerk h 28 Grant av G
- " George L leather sorter bds 159 Myrtle
- " Gustavus O sales B h Willis av cor Harvard S M
- " Henry E contractor and builder 234 Harvard h do
- " Henry E Jr clerk bds 234 Harvard
- " James B iron molder bds 159 Myrtle
- " John E rem to Somerville
- " Loring R tinsmith h 86 Newbern av
- " Norman F boiler inspector h 20 Fells av
- " Olivia widow h 28 Benham
- " Samuel h 159 Myrtle
- " William E salesman h 64 Hillsdale rd
- " William J salesman h 21 Bradbury av W
- Goulette Joseph shipper 424 Riverside av h 24 Linden
- Goullaud Erie G trav salesman h 41 Fifth W
- Gourley Herbert laborer h 6 Cross
- " James laborer h 53 Mystic av
- Gow Fred W contractor B h 63 Otis
- " Frederick W Jr bds 63 Otis
- " Miriam Davenport reader and teacher of expression h 63 Otis
- " Ruth M teacher bds 63 Otis
- Gowen Charles F lastmaker h 215 Salem
- " Elmer F printer bds 215 Salem
- " Ethel A Mrs dressmaker 215 Salem bds do
- Gowing Edward supt City Home h do
- " Hattie M Mrs matron City Home h do
- " James H prop Medford Inn h at Quincy
- Grace George W driver h 25 Spring G
- " Robert E designer bds 109 Monument W M
- " Robert H monumental wkr B h 109 Monument W M
- Gracis Emanuel wireman h 28 Douglass rd
- Grady Bridget widow John h 14 Wheeler av
- " Charles C provisions at Som h 16 Stoughton M H
- " Frank G mgr B h 89 Governors av
- " James J clerk B bds 31 Cedar rd
- " James M foreman E Teel & Co h 19 West
- " John (15 West) died March 22 1914
- " John J carriage builder Somerville h 31 Cedar rd
- " John L student bds 31 Cedar rd

Columbia Grafonolas
 LARGEST RECORD LIBRARY IN NEW ENGLAND
ROSEN'S 3 SCHOOL STREET
 BOSTON

136 MEDFORD [1916] DIRECTORY

Grady

- " Kathelene tel oper B bds 86 Kenmere rd G
- " Mary A widow John h 15 West
- " Michael S steel engraver bds 15 West
- " Thomas laborer h 9 Winthrop ct
- " William laborer h 31 Swan
- " William F cigarmaker h 86 Kenmere rd G

Graham David T salesman b 392 Salem

- " Donald wheelwright h 18 Fulton
- " Everett J motorman h 253 Salem
- " Frank E bank employee B h 30 Fifth W
- " Harry W machinist h 13 Third W
- " John H operator B & M E R h 4 Fourth W
- " John T h 55 Myrtle G
- " Richard machinist B h 16 Joseph S M
- " Sarah E kindergartener bds 55 Myrtle G

Grahn Peter J electrical eng h 598 Main S M

- Grainger Alice M bds 12 Higgins av S M**
- " Edmund lawyer bds 12 Higgins av S M
 - " Henry salesman B bds 12 Higgins av S M
 - " James salesman B h 12 Higgins av S M
 - " John W clerk B bds 12 Higgins av S M

Grammer Lorraine A h 115 Winthrop

Granger George L clerk h 19 Golden av S M

Grant Alexander B bookkeeper h 80 Winthrop

- " Bernard A salesman bds 12 Grove W M
- " Dana H clerk B h 68 Ashland
- " Edward E piano maker h 12 Gove M H
- " Edward L teamster h 228 Harvard
- " Florence A dressmaker bds 80 Winthrop
- " Fred F station master h 96 Sheridan av
- " Frederick D (Grant & Moland) h 16 Cudworth
- " Gurne S bkpr B h 11 Brooks W M
- " Herbert driver 646 Boston av h 82 Albion S M
- " Herbert A confectioner h 12 Grove W M
- " John M salesman B bds 96 Sheridan av
- " John T laborer h 25 Fulton
- " John H printer h 47 Stanley av
- " Justin F physician 15 Bellevue M H h do
- " Mararet bookkeeper b 96 Sheridan av
- " Mary H widow Dana B h 68 Ashland
- " Maude forelady bds 80 Winthrop
- " Nelson E laborer h 7 Jerome W M
- " Percy E electrician h 128 South
- " Richard ironworker h 189 Sheridan av
- " W Gilmore repairer bds 80 Winthrop
- " & Moland (Frederick D Grant and George Moland)
 wood workers 65 Riverside av

Graves David B men's clothing B h 22 Bradford av

- " Edwin E upholsterer h 44 Touro av
- " Frank L salesman h 54 Dartmouth
- " Fred B h 15 Canal W M

**Malden Electric
Company**



**Malden & Melrose Gas
Light Company**

Phone Malden 780 for service

MEDFORD [1916] DIRECTORY

137

GRAVES G WALLACE mason 7 Tontine W M h do
See page 15

“ Mary widow John bds 12 Granville av

Gray Albert C rem to Providence R 1

“ Annie widow John h 20 Hicks av

“ Carroll D A salesman h 7 Sturtevant terrace

“ Charles H physician 70 Sharon W M h do

“ Charles H professor of English Tufts College h at
Somerville

“ Charles L bds 102 Dudley

“ Charles R grocer 6 Harvard av W M h 15 Chester av

“ Frank L advertiser h Fern d

“ George L motorman B E Ry Co h 111 Spring G

“ Hollis E wire chief h 29 Vine

“ Merrill M machinist bds 20 Vine

“ William H lumber B h 21 Capen

Greaney Patrick janitor 510 High W M h 29 North

Great Atlantic & Pacific Tea Co The grocers 376 and 458
Main S M 156, 312 and 454 Salem

Greaves Susan Mrs rem to Somerville

“ William A chauffeur h 15 Wright av S M

Greelish John J teamster h 31 Swan

“ Thomas driver 492 High W M h 7 Circuit do

Greely Edward died April 28 1915

GREEN ARTHUR C express 89 Winthrop h do See p 10

“ Austin E electrician h 24 Brownell

“ Bion agent B & M R R, Wellington st h 2 Fourth W

“ Carroll W machinist bds 9 St Mary

“ Charles physician B h 55 Powder House rd (sum res)

“ Charlotte T h 334 Malden

“ Darius A h 50 Oakland

“ Elijah R machinist h 9 St Mary

“ Frederick blacksmith Cambridge h 49 Granville av

“ George B died April 25 1914

“ George W real estate 42 Salem h 65 Powder House rd

“ Harry h 20 Brookings

“ Herbert M master mariner h 831 Fellsway

“ John E electrician h 11 Sanger S M

“ John R postal clerk h 333 Malden

“ Lester h 5 Sixth

“ Lorenzo L paying teller B h 60 Powder House rd

“ Mary A widow bds 15 Orchard

“ Norman C night watchman bds 76 Albion

“ Robert J salesman h 16 Grove W M

“ Thomas M station agt M H rms 262a Boston av do

“ Winthrop D asst treas Medford Trust Co h 14 Ash-
land pl

Greene Adelaide E monotype oper B b 13 Higgins av S M

“ Alice M stenographer B bds 3 Higgins av S M

“ Bridson J carpenter bds 74 Newbern av

“ Burton C laborer h 148 Jerome W M

“ Charles C salesman bds 13 Higgins av S M

“ Cyril J carpenter bds 74 Newbern av

EDISON PHONOGRAPHS

and Records. New and Used of Every Description Low Prices

ROSEN'S 3 SCHOOL STREET
BOSTON

138

MEDFORD [1916] DIRECTORY

Greene

- " Frances G widow Matthew J h 13 Higgins av S M
- " George P shipwright h 111 Otis G
- " Helen M widow George C h 74 Newbern av S M
- " Henry C foreman h 22 Brookings
- " Herbert master mariner h 831 Fellsway
- " James F salesman B h 48 Cherry
- " Leo F printer B bds 13 Higgins av S M
- " Lloyd rem to Boston
- " Lottie A Mrs h 52 Garfield av
- " Matthew J died Feb 23 1915
- " Matthew J Jr clerk B bds 13 Higgins av S M
- " Ralph R carpenter bds 74 Newbern av
- " Ransom A Rev pastor B h 631 Fellsway
- " Richard A clerk h 104 Arlington W M
- " Robert W motorman bds 52 Garfield
- " Thomas F cigar packer h 130 Middlesex av W
- " Vernon L teacher Medford High school h 631 Fellsway

Greenfield Julia V dry goods 285 Salem h 136 Park

- " Lucy M clerk 285 Salem bds 136 Park
- Greenwood Carlton sugar refiner bds 347 Main**
- " James F buyer B h 347 Main

Gregor William C optometrist h 13 Princeton**Gregoris Vincenro shoe rep 68 Main h do****Gregory Frank I porter h 16 William S M****Gretecher Herman waiter h 102 Princeton****Griffin Adolphus rem to Everett**

- " Edward N teacher music public schools h at Boston
- " Dennis W machinist h 31 Henry S M
- " Edward P H machinist h 26 Second W
- " Frank O, Custom House inspector h 25 Gove M H
- " John J market man h 156 Grant av
- " Joseph A clerk h 14 Cherry
- " Mary A clerk 476 High W M bds Duane rd
- " Michael h 35 Canal W M

- " Michael E meat cutter h 77 Orchard M H

- " Patrick J painter h 10 Fulton ter
- " William A grocer B h 29 Leyden S M
- " William W laborer h 5 Eastern av

Griffis George W printer B h 9 Alfred S M**Griffith Alfred L produce bds 10 College av**

- " Bart J produce h 10 College av
- " Frank elevatorman bds 163 Fellsway W
- " John R produce bds 10 College av
- " Joseph B produce bds 10 College av
- " Margaret E clerk bds 10 College av
- " Mary Mrs h 163 Fellsway W
- " Mary A saleslady bds 10 College av
- " Samuel mason h 570 Main S M
- " William H clerk bds 118 Salem

Griffiths James bds 66 High

- " William H automobile repairs 158 Park h do

Griggs Clifton A clerk bds 11 Taylor

**Malden Electric
Company**



**Malden & Melrose Gas
Light Company**

Phone Malden 780 for service

MEDFORD [1916] DIRECTORY

139

Griggs

- " Ellen G widow Austin E real estate 64a Winthrop M H
h 11 Taylor
" Emma M widow Charles R h 8 Benham
Grimes Mark M electrician 492 High W M h 100 Sharon
W M
Grimley Stephen glazier B h 139 Jerome
Grinley John h 492 Main
Grinnell Beatrice Mrs waitress B h 48 Granville av S M
Griswold Eva M died Dec 20 1914
" Gipsy B h 3 Forest
" Helen B h 3 Forest
" Mahala A Mrs h 3 Forest
" Manfred M bds 3 Forest
" Margaret bds 3 Forest
" Wallace B bds 16 Garden
Grogan Charles hardware h 170 Middlesex av W
Groppa Albert tailor h 270 Park
Gross Benjamin provisions 275a-277 Boston av M H h at
Everett
" David clerk 277 Boston av h at Boston
" Mercy Mrs h 26 Emerson
Grout John M h 91 Dudley
" Mary A bookkeeper B h 91 Dudley
Grover Albert D carpenter h 37 Dexter S M
" Amaziah died
" Elmer G bakery 382 Main S M h 325 do
" Elvira A widow Charles A h Fells av n Malden line
" Grace L clerk b Fells av n Malden line
Guarente Joseph chauffeur bds 135 Harvard av W M
" Leonardo h 135 Harvard av W M
Guglietta Salvatore grocer 456 Main S M h do
Guild Clara T widow Gustavus F h 31 College av
" Horace rem to Boston
" Sidney T rem to Plymouth Mass
Guilford William W tailor h 127 Sharon W M
Guilmet Felix mariner h 89 Grant av
Guion Eleanor H bookkeeper bds 53 Pembroke
" Thomas F salesman h 53 Pembroke
Guisello George jeweler bds 7 Newburn av
" Guy h 7 Newburn av
Gulaker Sivert blacksmith B h 36 Hancock
Gumbleton Maurice J laborer h 64 Mystic av
Gunn James R foreman b 23 Medford
Gunning Christopher H rem to Somerville
Gunther Carl rubberwork h 134 Lawrence G
Guptill Frederick G teamster B h 3 Park st et
" Samuel H teaming B h 38 Bowers W M
" William M machinist h 107 North M H
Gurley James laborer h 55 Mystic av
Gurney J Alexander motorman h 58a Lambert
" George F salesman h 103 Monument W M
Gushue Samuel h 29 Manning

VICTOR-VICTROLAS

LARGEST RECORD LIBRARY IN NEW ENGLAND
ROSEN'S 3 SCHOOL STREET
BOSTON

140

MEDFORD [1916] DIRECTORY

- Guthrie Andrew D physician 407 Salem h do
" James F mgr h 112 Harvard S M
" John marble cutter h 29 Logan av
" Thomas restaurant bds 407 Salem
Guyton Alice K steno bds 36 Grand View av
" Anna P teacher Malden bds 36 Grand View av
" Helen M at State House B bds 36 Grand View av
" Mary L teacher Malden bds 36 Grand View av
" Mina teacher B bds 36 Grand View av
" Patrick H salesman h 36 Grand View av
- Haarer Charlotte F forelady bds 57a Marion
" Frederick h 57a Marion
" Maidie L cashier B b 57a Marion
Hackett Albert F clerk B & M h 24 Lambert
" Arthur S carpenter h 29 Lambert
" George J mgr Medford Theatre 34 Salem
" John Travis telephone installer bds 31 Emerson
" Lester E conductor h 38 Court
Hadley Arthur machinist h 61 Bowers W M
" Frederick N sign hanger h 38 Cotting
" James K Jr mechanical engineer h 36 Magoun av
" Joseph P installer h 117 Emerald
Hagarty Edward M traffic mgr h 25 Stoughton
Hagberg Aaron A patternmaker h 27 Winchester
" Ernest piano maker h 30 Winchester
" Ernest A patternmaker bds 30 Winchester
Hagen Albert R bds 45 Myrtle G
" Fred C wood turner h 45 Myrtle G
" John W clerk bds 45 Myrtle G
Haggerty Catherine widow Peter h 130 South
" John P packer bds 130 South
" Thomas A electrician bds 130 South
Haggett Edward B barber h 4 Harvard av
Hagland John M tailor B h 52 Marion S M
Haigh Clarence dye mfr h 56 Gordonia rd S M
Haines Benjamin F Mayor City of Medford and lawyer 18
Tremont B h 52 Central av
" Harvey S conductor h 372 Salem
" John W salesman B h 49 Quincy M H
" Samuel E W jeweler 464a Salem h Fells av
Hakaanson Gustaf h 6 Willis av S M
Hale Charles S salesman h 15 Gove M H
" Frederick F traveling salesman h 65 Dudley
Haley Charles B salesman B h 6 Magoun av
" Clara E widow James D h 83 Otis
" Harry L clerk B h 312 Malden G
" James D died Dec 23 1914
" John F printer bds Abbott sq
" Paul J D physician 57 High and 83 Otis bds do
" Russell L bds 83 Otis
" Thomas laborer h 30 Fountain
Hall Annie Mrs h 193 Boston av

**Malden Electric
Company**



**Malden & Melrose Gas
Light Company**

Phone Malden 780 for service

MEDFORD [1916] DIRECTORY

141

Hall

- " Arthur D commission merchant h Oak Knoll W M
- " Arthur W proof reader h 5 Sunnyside ter S M
- " Ben M brakeman h 44 Marion
- " Bert W machine operator bds 193 Boston av
- " Caroline widow Gervase A h 111 Spring G
- " Charlotte M widow C Patterson h 76 Greenleaf av
- " Damon W brakeman bds 13 Second W
- " Dorothy attendant 93 Woburn bds do
- " Dudley treas B h 25 Hall av
- " Dudley Jr insurance bds 25 Hall av
- " Edgar A janitor Curtis school h 6 Simonds ct
- " Ernest chauffeur h 70 Bristol rd S M
- " Ernest B machinist h 13 Second W
- " Florence T bds 49 Governors av
- " Frank H clerk B b 27 Fifth W
- " Frank S confectionery B h 341 Main
- " Frederick A milk h 67 Powder House rd
- " Harold N chief clerk h 28 Bowdoin
- " Harry salesman h 17 Mason M H
- " Ida C h 103 Spring G
- " Isaac S mgr h 72 Woburn W M
- " Isadora widow Albert F h 56 Monument W M
- " Jennie widow Walter bds 121 Park
- " John G engineer B & M R R h 168 Washington
- " John J produce B h 157 Winthrop
- " Julietta widow Henry H h 27 Fifth W
- " Percy A clerk B bds 157 Winthrop
- " Ralph L broker B h 116 Forest
- " Samuel R real estate 168 Washington h do
- " Stephen A bds 341 Main
- " Stephen R machinist h 24 Gibson G
- " Thomas agent h 108 Allston W M
- " Vernon H broker B bds 18 Forest
- " Walter F teacher h 56 Monument W M
- " William S pressman B h 130 Boston av W M
- Hallett William L salesman B h 482 Main S M
- Hallidy Annie widow William h 72 Greenleaf av
- Hallissy Dennis J salesman h 31 Florence
- Hallowell Charlotte W widow Edward N h 51 Mystic W M
- " Norwood P died April 11 1914
- " Sarah W widow Norwood P h 50 Mystic W M
- Hally Patrick F freight handler h 27 Albion S M
- Halstead Harry R clerk B h 24 Bowers W M
- Halsten Harold machinist bds Gaston near Elm
- Halverson Alfred insurance agent h 164 Sheridan av
- Ham Frank R salesman bds 43 Yale
- " Frank W h 534 High W M
- " Harold H musician U S N bds 11 Third W
- " Frederick L signalman h 11 Third W
- " George E fruit and produce B h 3 Oakland pk
- " John H mason h 49 Boston av W M
- Hamberg Carl A tailor B h 39a Albion S M

TALKING MACHINES
AND RECORDS OF ALL MAKES
ROSEN'S, 3 SCHOOL STREET
BOSTON

142

MEDFORD [1916] DIRECTORY

Hamblin Walter E salesman B h 113 Warren W M
Hamilton Charles towerman bds 34 Fourth W
" Edwin A clerk h 198a Washington
" Eric S M clerk bds 132 Boston av W M
" Frank clerk B bds 500 Main S M
" Frank H clerk B h 31 Hillside av
" George foreman h 37 Alexander av S M
" George R h 31a Albion S M
" Harold M clerk bds 62 North M H
" James S V carpenter h 132 Boston av W M
" John chauffeur h rear 71 Paris
" John H driver h 39 Dexter S M
" John I carpenter h 63 Lincoln W M
" John L cabinetmaker B h 500 Main S M
" Joseph W horseshoer h 62 North M H
" Kenneth D student bds 31 Hillside av
" Leicester F student b 31 Hillside av
" Marguerite M Mrs bds 607 Fellsway
" Ralph clerk B bds 500 Main S M
" Sarah E widow Albert h 21 Ashland
" S Alice bds 21 Ashland
Hamlin Edward M broker B bds 3 Cedar road
" Frank W buyer B h 19 Revere pl
" Ira W died Dec 1915
" Louise Mrs bds 163 Fellsway W
" Russell E salesman b 3 Cedar rd
" Velma L widow Edward K h 3 Cedar road
" Willard B student bds 3 Cedar road
Hammond Anthony C lunch h 12 Grant
" George C salesman h 290 Boston av M H
" John A painter 15 Playstead rd W M h 91 Allston do
" Leslie O sheet worker 79 Newbern av h at Som
" Lyle T copy writer h 9 Willis av S M
" Margaret widow Isaac h 26 Jerome W M
" Robert C (Jones & Hammond) builder 79 Newbern av
S M h 49 do
" Robert C Jr metal worker 79 Newbern av bds 49 do
Hampkin Bartholomew laborer b 115 Riverside av
" John teamster bds 115 Riverside av
Hanchett Willis G brakeman B & M h 24 Chandler M H
Hancock Everett H mechanical engineer h 20 Boston av
W M
Hand Frank W electrician h 8 Monument ter W M
Handley Andrew F signalman h 21 Stoughton M H
Handy Lucy B widow William H h 16 Boston av W M
Haney John J station agent B & M R R h 11 Amaranth
av G
Hanify John W (Medford Sq Bowling Alleys) 22 Main h
12 Stearns av
Hankinson Hattie B h 24 Wareham
" William H painter h 73 Central av
Hanlan John J laborer h 112 Fern rd
Hanley Bridget A widow Michael J h 103 Main

**Malden Electric
Company**



**Malden & Melrose Gas
Light Company**

Phone Malden 780 for service

MEDFORD [1916] DIRECTORY

143

Hanley

- " John auto repairer Cradock Garage bds 103 Main
- " John J rem to Lyndon
- " Joseph M auto repairer Cradock Garage b 103 Main
- " Patrick motorman B E Ry Co h 409 Salem
- " William A electrician h 8 Summer
- Hanlon Daniel J private sec h 186 Fellsway W
- Hannaford Frank H clerk B h 8 Sayso rd S M
- Hannah James F treas B h 53 Oakland
- Hannan Walter L asst electrical eng h 241 Boston av M H
- Hanning James J salesman h 96 Bristol rd S M
- Hannington Albert W bookkeeper h 50 Chester av
- Hanrahan Joseph P furnacemaker h 146 Summer
 - " Roger laborer h 185 Salem
- Hanscom Adelbert P salesman h 9 Sharon W M
 - " George S h 80 Wareham
 - " Hervey A contractor 55 Monument W M h do
 - " LaForest died June 3 1915
 - " Mary Mrs h 65a Edward S M
 - " _____ Mrs h 3 Oakland
- Hansecomb Ann widow Simon h 12 Pleasant
 - " Charles D bds 12 Pleasant
- Hansen Hans florist Myrtle cor Fellsway E h do
 - " William H missionary B h 58 Central av
- Hanson Alice L Mrs nurse bds 30 Bowers W M
 - " Arthur P bds 124 Grant av
 - " Frederick cigarmaker B h 89 Kenmere rd G
 - " Harlan H letter carrier P O 448a High W M h 181 Winthrop
 - " Harvey R motorman h 124 Grant av
 - " John clerk h 45 Yale S M
 - " John J mechanic h 54 William S M
 - " Judson A driver Engine 1 h 181 Winthrop
 - " Mary widow Harry bds 21 Chandler M H
 - " Nellie A teacher Franklin school h at Malden
 - " Nils upholsterer b Charles Wood place off Highland av near Fulton
 - " Nils J engineer h Rockland circle off Rockland rd
 - " Olivia widow Fred h 181 Winthrop
 - " Ralph J bds 124 Grant av
 - " Sarah A widow Charles V bds 27 Oakland
 - " William B truckman B h 88 Harvard av W M
 - " William P died Feb 6 1914
- Hanstrom Susan I widow Walter bds 203 High W M
- Haraden & Co (S Hila Haraden) dry goods 475 High W M
- Haradon Edith S died
 - " Edward E salesman B h 49 Sheridan av G
 - " Emory S upholsterer 60 Park h 49 Sheridan av G
- Harcourt Ernest printer bds 6 Bennett pl S M
- Harden Daniel painter 40 High h 7 Mystic av
 - " Elmer S student bds 48 South
 - " Emily F bds 48 South
 - " Guy L lawyer B h 105 Princeton

Columbia Grafonolas
 LARGEST RECORD LIBRARY IN NEW ENGLAND
ROSEN'S 3 SCHOOL STREET
 BOSTON

144 MEDFORD [1916] DIRECTORY

Harden

- " Ida widow Henry C h 48 South
- Hardenbergh Charles H, U S N h 181 Fellsway
- Harding Daniel W painter h 4 Eastern av
- " George L insurance B h 33 Valley
- " Mary C Mrs h 51 Mystic av
- " Robert blacksmith bds 51 Mystic av
- " Timothy J foreman street dept b 51 Mystic av
- Hardy Charles C mill supplies h 14 Cotting
- " Charles L salesman h 165 Middlesex
- " Edward insurance agent h 20a Sheridan av
- " Elizabeth Mrs b 15 Tufts
- " Eugene I clerk h 25 West
- " Frank E salesman h 102 Second W
- " George reporter B h 17 Fulton
- " Mary E widow George W bds 17 Fulton
- HARDY NAPOLEON J** baker and caterer 657 Mass av
 Arlington See page 22
- " William wool grader h 42 Myrtle G
- Hare Charles P machinist h 38 Everett
- Hargraves Ellen A Mrs h 16 Wheeler av
- Harkins Bernard laborer bds 55 Court
- " Patrick laborer h 87 Webster
- Harlow Catherine E h 48 Riverside av
- " Clarence S hay and grain h 15 Yale
- " Ella E widow Frederick bds 75 South
- " John B cashier B h 41 Warren W M
- " Sydney P died Jan 31 1915
- Harmon Bridget widow Robert bds 194 Sheridan av
- " Elizabeth dressmaker b 59 Water
- " Ruth C clerk bds 128 Spring G
- " William B horseshoer 51 Main h 128 Spring G
- Harnden William W bookkeeper h Foss n Forest
- Harper Franklin foreman B h 94 Magoun av
- Harriman Abel H at 462 Main S M h 4 Princeton S M
- " Henry O grocer 210 Arlington W M h at Concord
- " John W rem to Everett
- " Linwood A (L A Harriman & Co) hay grain and coal
 462 Main h 23 Medford S M
- HARRIMAN L A & CO** (Linwood A Harriman) hay grain
 and coal 462-464 Main S M See back cover
- Harrington Arthur laborer bds 30 Taft
- " Bernard E laborer h 30 Taft
- " Cornelius B mgr B h 58 Cherry
- " Edward shipper h 29 Winchester
- " Eileen milliner bds 32 Pearl
- " George K insurance agent h 21 College av
- " John C salesman bds 32 Pearl
- " John F clerk P O, B h 67 Grant av G
- " Robert W engineer h 9 Willard av S M
- " Rufus F chemist b 21 College av
- " Thomas W real estate B h 32 Pearl
- Harris Alberton died Aug 6 1914



Harris

- " Alfred painter bds 53 Medford S M
- " Arthur E clerk bds 31 Sixth W
- " Charles H supt h 31 Sixth W
- " Edward W driver h 97 Third W
- " Elizabeth widow Robert H h 3 Williams pl S M
- " Esther B widow Frank h 61 Wareham
- " Frances A h 9a Chestnut
- " Frank E milk 68 Quincy h do
- " Frank G bookkeeper bds 61 Wareham
- " Frederick E salesman h 16a Quincy M H
- " Frederick J driver h 124 Monument W M
- " George A student bds 613 Fellsway
- " George C painter h 16 Dudley
- " George R clerk B E Ry Co h 28 Columbus av
- " Gordon driver Papkee Bros h Wareham
- " James G salesman h 90 Wyman W M
- " John E driver bds 97 Third W
- " Joseph C h 53 Medford S M
- " Margaret G clerk 476 High W M b 35 Playstead rd do
- " Mary I stenographer bds 61 Wareham
- " May B widow Alberton h 20 Gove
- " Robert H bookkeeper b 3 Williams pl S M
- " Ray F clerk bds 31 Sixth W
- " Vernon R h 101a Third W
- " Walter shipper bds 48 Medford S M

Harrison Edward cigarmaker h Saunders near Fulton
" Frank h 308 Park

Harold Christopher W Major h 19 Sagamore rd W M
" William clerk B bds 9 Summer av S M

Hart Alfred carpenter bds 85 Albion
" Arthur apprentice bds 91 Albion
" August painter h 85 Albion
" Dorothy bds 57 Logan av
" Edward freight handler bds 30 Fountain
" Ethel G h 90 Otis
" Fannie A G Mrs h 91 Albion
" Hardy clerk bds 91 Albion
" George S chauffeur h 49 Medford S M
" John M optician h 28a William S M
" R Fredson chauffeur h 51 Bowers W M
" Stanley bds 90 Otis
" William P treas Charlestown Five Cents Savings Bank
B h 57 Logan av

Hartley Charles H mechanic h 10 Edward S M

Hartman Charles electrician h 14 Eliot S M

" Henry toolmaker bds 12 Gordonia rd S M

" John engineer h 12 Gordonia rd S M

Hartnett Jeremiah J police h 69 Auburn W M

" John h 69 Auburn W M

" William J cutter B h 590a Main S M

Hartshorn Charles H harness maker 55 Main h 87 College
av

TALKING MACHINES
 AND RECORDS OF ALL MAKES
ROSEN'S, 3 SCHOOL STREET
 BOSTON

146

MEDFORD [1916] DIRECTORY

Hartshorn

- " Emily F widow Charles h 39 Summer
- " Haleyon N clerk B bds 39 Summer
- " Henry P wireman bds 23 Brookings
- " Ida L principal Everett school bds 43 Orchard
- " William P carriage trimmer 55 Main h 23 Brookings
- " William P Mrs button hole maker b 23 Brookings
- Hartwell William M machinist Cambridge h 18 Malvern
ter
- Harty Michael H salesman B h 25 Sharon W M
- Harvard Avenue Garage (Charles H Thompson) 38 Har-
vard av W M
- " Grocery Store Michael L Moran prop 412 Salem
- Harve Ephram conductor h 215 Grant av
- Harvender George S steam fitter B h 16 Dearborn M H
- " Henry N clerk bds 16 Dearborn
- Harvey Annie widow William h 53 College av
- " Charles J pressman h 113 Otis
- " Clarence W student bds 35 Hillside av
- " David R mgr B h 59 College av
- " Edmund J salesman bds 53 College av
- " Elizabeth G cashier bds 53 College av
- " George W asst mgr bds 53 College av
- " Ira B conductor h 14 Franklin
- " Isaac C lobsters h 35 Hillside av
- " James chef h 32 Second W
- " James clerk h 332 Malden
- " Kenneth S jeweler B bds 442 Main S M
- " M J h 16 Willard av S M
- " Peter J conductor rms 154 Grant av
- " Prescott salesman h 170 Harvard
- " W Burton lieut combination B h 16 Mayberry av S M
- Haskell Frances B milliner bds 19 Lapham
- " James A tailor h 27 Kilgore W M
- " Jennie M Mrs h 24 Central av
- " John H h 121 Summer
- " Justin E auto trimmer h 19 Lapham
- " Samuel C L real estate bds 121 Summer
- Haskill Ella F library asst bds 27 Kilgore W M
- Haskin Charles A contractor B h 29 Grove
- Haskins Timothy G porter h 110 Arlington W M
- Haslam James W foreman B h 8 Golden av S M
- " Sarah J widow Daniel bds 47 Stanley av
- Hassam Emily A Mrs h 574 Main S M
- " Harry bds 574 Main S M
- " Howard F clerk bds 574 Main S M
- Hasson Harriet M widow Michael h 342 Harvard S M
- Hastings John B engineer bds 3 Hammond pl W M
- " William B bookkeeper b 2 Water
- Hatch Almora H meats h 15 Gorham road W M
- " Arthur T h 101 Allston W M
- " Charles F master mariner h 103 Dudley
- " Emily P bds 3 Brooks W M

**Malden Electric
Company**



**Malden & Melrose Gas
Light Company**

Phone Malden 780 for service

MEDFORD [1916] DIRECTORY

147

Hatch

- " Ernest H bookkeeper h 85 Marshall
- " Ernest L janitor Tufts College h 79 Marshall
- " Frederick E civil engineer h 79 Marshall M H
- " George bds 161 Allston W M
- " George S legacy tax clerk State House B h 264 High
- " John G meat 34 F H square B h 97 Warren W M
- " Luther rem to Worcester
- " Roy W teacher h 21 Grove W M
- " William B carpenter h 34 Hume av
- Hatfield Delia milliner bds 35 Manning
- " Fanny I nurse bds 35 Manning
- " Gertrude bds 35 Manning
- Hathaway Albert W insurance B h 36 Gleason W M
- " Favella bds 78 Union
- " Frank M engineer E Teel & Co h 78 Union
- " Jennie widow Otis L h 16 Liberty av S M
- " Josephine J widow Homer C h 137 Salem
- " Nora Mrs bds 18 Farragut av
- " Sarah F widow James D bds 78 Union
- Hatlas Frederick salesman h 79 Third W
- Hausbault Augustus E (Durant & Hausbault) grocer
93 Spring G h 506 Salem
- " Catherine bds 74 Myrtle G
- " Dora E housekeeper 74 Myrtle G
- " Margaret widow Augustus E h 74 Myrtle G
- Haven Hannah S h 21 Brooks W M
- " Isabelle T died March 24 1915
- Hawens Susan E Mrs clerk 334 Boston av M H h 13 Emery
do
- Hawes Annie W masseuse b 7 Chestnut
- " Cordelia widow George bds 99 Sharon W M
- " Frank B salesman B bds 7 Chestnut
- " Selina C Mrs h 7 Chestnut
- " Willis W clerk h 20 Greenleaf
- Hawkes Charles O electrician h 282 Harvard
- Hawkins Edgar W real estate h 14 Pearl
- " Ellen Mrs h 238 Park
- " James S carpenter bds 44 Paris
- " John laborer h 268 Park
- " John Jr laborer bds 268 Park
- " Martin h 44 Paris
- " Thomas H mechanic h 31 Orchard
- Hawko John stevedore h 192 Fellsway W
- Hawks Alfred J physician 64 Salem h do
- Haworth George H tonic mfr h 24 Cottage W M
- " Reuben machinist h 56 Grant av
- Hayden Alden carpenter h 44 Emery M H
- " Bessie J Mrs rem to California
- " Charles M trustee h 43 Water
- " L A h 349 Boston av M H
- " Walter F salesman h 131 Boston av W M
- Hayes Annie widow John S h 3 Hammond pl W M

LANGUAGE-PHONE
OUTFITS
 FRENCH—GERMAN—SPANISH—ITALIAN
ROSEN'S 3 SCHOOL STREET
 BOSTON

Hayes

- " Annie J Mrs h 56 Lambert
- " Charles G machinist h 32 Stanley av
- " Clarence A clerk bds 227 Middlesex av W
- " Cornelius J printer h 33 West
- " David B marine engineer h 227 Middlesex av W
- " Edgar E h 41 Wellington rd W
- " Edward W city collector City Hall h 43 Forest
- " Ethel M acting librarian Tufts College b at Somerville
- " George J painter h Lookout road
- " Ida L supt P O 448a High W M b 10 Irving do
- " John laborer rms 9 Salem
- " John C bds 49 Garfield av
- " John F printer bds 33 West
- " Margaret Mrs h 142 Fellsway W
- " Martha E h 43 Washington
- " Mary C widow Nicholas G bds 25 Stoughton
- " Mary H widow Benjamin F h 121 High
- " Maurice freight handler h 1 Cross
- " Raymond clerk 20 High h 2 Touro av
- " Walter A salesman B h 15 Bowdoin
- " Walter R clerk 20 High bds Touro av
- " William J printer B h 132 Spring G
- " William L bds 132 Spring G
- Haynes Abbie F housekeeper 93 Woburn bds do
- " Charles H clerk B h 110 Boston av W M
- " Sidney C gardener 93 Woburn bds do
- Hayward Ella A h 5 Chestnut
- " Laura E bookkeeper B h 5 Chestnut
- Haywood Charles B auto repairer h 48 Morton av
- " William M died May 30 1915
- Hazard Celena Mrs h 54 Cherry
- Hazelton Charles C machinist h 10 Irving W M
- " Eva widow James F h 152 Summer
- " Henry H electrician h 9 Madison W M
- Hazelwood Clara A widow Charles H h 30 Golden av S M
- " Earle C shipper bds 30 Golden av S M
- " Frank A steam gauge worker bds 30 Golden av S M
- Hazlett Charles shoemaker h 125 Monument W M
- " Thomas weigher h 7 Circuit W M
- Hea Arthur J salesman B h 85 Summer
- " F William printer bds 85 Summer
- " Harold W steam fitter bds 85 Summer
- " Margaret H teacher Brooks school bds 85 Summer
- Heagney Terence J plumber h 1 Norton
- Healey Frank carpenter bds 145 Jerome
- " Geraldine clerk bds 11 Oakland pk
- " John carpenter bds 145 Jerome
- " Margaret E bds 71 Fulton
- " Mary A widow James h 71 Fulton
- " Michael J letter carrier Medford P O h 17 Logan av
- " Richard E carpenter b 145 Jerome W M
- " Richard M gardener h 145 Jerome W M



Healey

- “ William laborer h 130 Monument W M
- “ William J shipper b 130 Monument W M
- Healy John P letter carrier P O Somerville h 59 Bow S M
- Heap Samuel J civil engineer h 229 Boston av M H
- Heath Frank H drapery hanger h 36 Lawrence
- “ Julia A Mrs died Oct 9 1914
- “ Lucinda F h 36 Lawrence
- “ Sarah J widow Albert L nurse h 71 Bowers W M
- Heaton Henry W supt 30 Ship av h 299 Riverside av G
- “ Ryan bds 299 Riverside av
- Heckert A J h 8 Mayberry av S M
- Hedenberg Katherine nurse bds 66 High
- “ William rem to Somerville
- Heery Edward F baker bds 84 Newbern av S M
- “ Elizabeth widow John F h 84 Newbern av S M
- Hefter Richard A meat inspector h 276 Harvard
- Heileman Calvin student bds 3 Capen M H
- “ Charles H clerk B h 3 Capen M H
- Heinrich Oscar clerk B bds 197 BrookView rd
- “ Rudolph mechanic h 197 BrookView rd
- Heintz Ida M Mrs h 269 Boston av M H
- “ William H fruit h 269 Boston av M H
- Heitz Leonard L elevator constructor h 19 Douglass rd
- “ Leonard L Jr bookbinder bds 19 Douglass rd
- Helb Edward asst supt B h 496 Main S M
- Hemeon Harris P lineman h 34 Taintor
- Henderson Allen F salesman h 122 Winthrop
- “ Annie M teacher Lorin L Dame school bds at Som
- “ Benjamin H foreman h 22 Marshall
- “ Isabel A widow Alexander G h 407 Main
- “ John A wood worker bds 407 Main
- “ Julia F widow Alexander h 33 Yale
- “ Lottie Mrs ostrich feathers B bds 23 Marion
- “ Nellie J supt 67 Magoun av
- “ Patrick compositor h 15 Gordonia rd S M
- “ William H feather dyer h 23 Marion
- Hendry Charles hairdresser 4 Dexter bds 594 Main S M
- Hennessey James P sales mgr h 43 Allston W M
- “ James T salesman bds 43 Allston W M
- Henry Arthur R electrician h 60 Surrey
- “ Edward J garage 107 Middlesex av W h at Everett
- “ Florella widow Hampton bds 11 Mayberry av S M
- Henson George W foreman of grounds and buildings
Tufts College h 391 Boston av
- “ James laborer h 19 Swan
- Herbert Frank A grocer 329 Boston av M H h 150 George
- Herculson William h 70 Marshall M H
- “ William J clerk bds 76 Marshall
- Herig Edward F bookkeeper h 66 Columbus av
- Heritage Albert R traveling salesman h 9 Benton rd
- “ Charles textile mill expert B h 8 Hastings lane
- “ Chester B student bds 8 Hastings lane W M

VICTOR-VICTROLAS
 LARGEST RECORD LIBRARY IN NEW ENGLAND
ROSEN'S 3 SCHOOL STREET
 BOSTON

150 MEDFORD [1916] DIRECTORY

- Herman Henry H (Welch's Boston, Medford and West Medford Express) 9 Playstead rd W M h 35 Monument W M
- Hernan Edwin J organizer b 122 Boston av W M
- " Euphrasia J music teacher 122 Boston av W M b do
- " Frances M stenographer b 122 Boston av W M
- " Frances M widow Michael A h 122 Boston av W M
- " George A printer b 122 Boston av W M
- " Joseph E salesman b 122 Boston av W M
- " Katherine F stenographer B b 122 Boston av W M
- " Mary E teacher Lincoln school bds 122 Boston av W M
- Hernon Louis cigar maker h 79 Court
- Herrick Arthur B foundryman h 18 Madison W M
- " Herbert chauffeur h 120 Summer
- " Roy E chauffeur h 114 Allston W M
- Herriman William W trunk maker bds 33 Daniels
- Herrriott Adelaide S principal Cradock school b 26 Vine
- Hersey George W photographer 47 Magoun av h do
- " Henry M clerk 118 Main bds 15 Pleasant
- " John W h 16 Gordonia rd S M
- " Walter meat inspector h 74 Princeton
- Hersom Charles novelties h 113 Third W
- Hertell George L clerk B bds 352 Main S M
- " Katherine E widow Henry h 352 Main S M
- Hervey Chester A clerk bds 27 Grand View av
- " Edgar J treas Edgar J Hervey Co 11 Main h 27 Grand View av
- " Edgar J Co Inc grocers 11 Main
- " Frank pres Edgar J Hervey Co h 26 Hillside av
- " Julia A widow James A h 16 Hillside av
- Hesketh Arthur H pattern maker h 308 Park
- Hetherington Amos C compositor B h 49 Princeton S M
- Heughins Alexander V died Nov 11 1914
- " Herbert A painter h 71 Marston
- Hewins Walter B accountant b 28 Gleason W M
- " Walter E supt 94 Milk B h 28 Gleason W M
- Hewson Charles salesman h 49 Wellington rd W
- Heyer Gustav watchman B h 30 Hancock S M
- Heymans Cyrille cigar maker h 58 Myrtle G
- Hibbert Gertrude B bookkeeper B bds 17 Usher rd W M
- " Martha R Mrs died Feb 6 1915
- Hibbett Herbert W foreman h 50 Wellington rd W
- Hickey Eugene salesman h 136 Middlesex av W
- Hickman James J real estate h 324 Boston av M H
- Hickox Sheldon B salesman B bds 17 Oakland
- Hicks Arthur driver h 218 Middlesex av W
- " Arthur T gen mgr h 29 Royal
- " Dow B poultry B h 15 Albion S M
- " Herbert I died July 31 1915
- " Leonidas bookkeeper h 38 Hancock av S M
- " Maria M widow Herbert I variety 86 Salem h do
- Hickson Grace Mrs h 40 Alfred
- Higginbotham William H carpenter h 44 Jerome W M

**Malden Electric
Company**



**Malden & Melrose Gas
Light Company**

Phone Malden 780 for service

MEDFORD [1916] DIRECTORY

151

- Higgins Alexander M police h 32 Morton av S M
" Alexander M Jr electrician bds 32 Morton
" Dean S carpenter B h 18 Sumner av S M
" Edwin C clerk bds 7 Sumner av S M
" Eliza H widow Solomon R died
" Emily D telephone operator B b 20 Dexter S M
" Emily M widow James A h 20 Dexter S M
" Ernest L fish h 22 Emery M H
" Frank C clerk h 7 Sumner av S M
" Frederick F towerman B & M h 12 Otis
" James H ironworker h 33 Wicklow av
" John elevatorman B h 65 E Albion S M
" John E lunch h 44 Everett
" John J clerk bds 32 Morton av
" John W salesman h 10 Cudworth
" Joseph H carpenter h 18 Alexander av S M
" Payne W watchman h 464 Salem
" Sarah M telephone operator B h 18 Alexander av
" S Preston electrician h 338 High W M
" Thomas J h 64 Marshall
" Thomas P messenger h 338 High W M
" Wilbur O teller B h 6 Sheridan av
HIGHLAND COAL CO 294 Harvard S M and 367 High-
land av Somerville See page 12
Highley Harry sec h 11 Powder House rd
" Olive R druggist 486 High W M h at N Woburn
Hildreth Henrietta M widow Reuben h 10 Paris
" Reuben died Feb 9 1914
Hill Arthur E electrician bds 27 Chester
" Caroline E widow Harry M h 24 Garden
" Dexter B civil engineer b 177 Middlesex av W
" Frederic W advertising agent, h 177 Middlesex av W
" Georgianna W widow Richard h 123 Harvard S M
" Jason M sign painter h 38 Cotting
" John A machinist h 64 Princeton
" John E watchmaker h 27 Chester av
" Mabel housekeeper 490 Salem bds do
" Merrill C instructor of languages Tufts College h at
W Somerville
" Oscar F draughtsman B h 27 Medford S M
" Raymond E designer B b 27 Medford S M
" William Austin Rev pastor First Baptist Church h 21
Oakland
" William H h 56 Salem
Hilleary Chase M conductor rms 72 Salem
Hillebrand Fred designer bds 19 N Woburn
" Herman cabinetmaker h 19 Myrtle G
Hilliard Ephraim M clerk h 24 Dudley
Hillman Elizabeth wid bds 534 Riverside av W
" Robert carpenter bds 15 Canal W M
Hills Archibald F h 10 Revere pl
Hillside Co-operative Bank Henry V Rowell president
352 Boston av M H

Columbia Grafonolas
 LARGEST RECORD LIBRARY IN NEW ENGLAND
ROSEN'S SCHOOL STREET
 BOSTON

152 MEDFORD [1916] DIRECTORY

Hillside

- " Hardware Co (Orin A Sanderson) 69 Winthrop
- Hillson Helen M widow Robert h 360 Main S M
- Hilton Charles L driver h 29 Summer
- Hinckley Ella S clerk City Clerk's office b 56 Washington
- " Esther W Mrs died Jan 5 1915
- " James C clerk bds 67 Brookings
- " John F salesman h 67 Brookings
- " John W salesman bds 120 George
- " Mary A milliner bds 67 Brookings
- " William printer B h 99 Monument W M
- Hindle William leverman B & M R R h 50 Grant av G
- Hindon Edward A clerk 157 Main h 37 Summer
- " Edward G billing clerk bds 37 Summer
- Hinds John mgr 646 Boston av h at Somerville
- " Melvin B salesman h 154 Riverside av
- " Melvin W pool 453 Salem h 154 Riverside av
- Hingham James N plumber 325 Boston av h at W Somerville
- Hingley John W carpenter bds 48 Medford S M
- Hinman Flora E principal Hervey school b at Somerville
- " Isaac collector B E Ry h 5 Newcomb
- Hinxman Raymond E driver h 10 Sanger S M
- Hippesley Charles E h 57 Madison W M
- Hiraoka Ben restaurant 472 Salem h 490 do
- Hird Joseph h 15 Fifth W
- " William J telegrapher h 10 Fairmount
- Hirons Arthur W wire chief N E T & T Co bds 20 South
- " Esther widow Charles F h 20 South
- " Frank salesman bds 20 South
- Hirtle W E bookkeeper bds 19 Fairmount W M
- Hitchcock Frank T student bds 7 Boston av W M
- " Frank T treas B h 7 Boston W M
- Hittl Frank salesman h 40 Pembroke
- Hixon H F h 150 Park
- " William J upholsterer 482b High W M h 13 Brooks pk
- Hoadley Charles F tinsmith bds 7 Capen M H
- " Chester A fireman h 7 Capen M H
- Hoak Raymond J engineer B h 133 Boston av W M
- Hoarty John motorman h 63 Ship av
- Hobart Elmer E brakeman B & M b 8 Wright av S M
- " Elmer W teamster h 8 Wright av S M
- " Lillian Mrs bds 62 Sheridan av
- " Norman bds 108 Salem
- " Norman L rem to Brookline
- " Wellesley bds 108 Salem
- Hobbs Annie C widow Charles E h 201 Salem
- " Cordelia gold leaf worker b 201 Salem
- " Frederick W printer B h 201 Salem
- " Frederick W Jr clerk bds 201 Salem
- " John E clerk B b 201 Salem
- " Lewis F h 121 Allston W M
- Hobson Merritt L engineer h 6 Allston ct W M

**Malden Electric
Company**



**Malden & Melrose Gas
Light Company**

Phone Malden 780 for service

MEDFORD [1916] DIRECTORY

153

Hoekaday Frederick F broker h 11 Marshall
" Sadie E widow William h 11 Marshall
Hodgdon Ernest M lawyer B h 55 Quincy M H
" William B carriage painter h 2 Mystic av
Hodge Edward A photographer h 128 Winthrop
Hodges Hallett R driver h 70 Surrey
Hodgkins George C stair builder h 25 Logan
" George H plumber h 22 Dexter S M
" John F supt h 82 Wellington rd W
" Walter R letter carrier h 49 Gordonia rd S M
Hodgman Percy H died Dec 25 1914
" William H h 53 Wareham S M
Hodgson Joseph R cashier B h 9 Wellington rd W
Hodsdon Adeline forewoman h 576a Main S M
Hoefler Charles F painter h 44 Tainter
Hoffer Arthur L clerk bds 76 Kenmere rd G
" Harold T bookkeeper bds 76 Kenmere rd G
" Lewis A bookkeeper h 76 Kenmere rd G
Hoffman Fred A printer b 100 Main
" Joseph F tinsmith B h 35 Park av S M
" Oscar W clerk h 501 Main
Hogan Daniel W h 35 Pembroke
" Edward driver h 109 Auburn W M
" Ellen R widow Jabez h 368 Salem
" Harry W clerk h 40 Lambert
" Philip clerk B b 109 Auburn W M
" Thomas laborer h 24 Union
" William furniture mover 30 Henry S M h do
" William J driver h 119 Mystic av
Hoisington Walter D estimator bds 9 Fairmount M H
Hoitt Nellie h 35 Franklin
Holbrook Albert A marine engineer h 32 Third W
" Charles W bookkeeper h 70 Wicklow av
" Delmont R h 15 Walker
" Edith C stenographer bds 49 Dudley
" George E undertaker 116 Washington h 49 Dudley
" Morton M treasurer h 53 Dudley
" Walter A clerk h 255 Salem
Hollahan Patrick blacksmith 51 Main h at Arlington
Holland Charles A brakeman B & M h 92 Surrey
" Edward salesman h 24 Greenleaf avenue
" Henry W adjuster h 2 Magoun av
" John laborer bds 14 Western av
" Patrick laborer bds 14 Western avenue
" William B broker B h 9 University av M H
Hollenback Augusta widow h 115 Winthrop
Hollis Arthur S, M P police h 10 Cherry
Holman Catherine widow Isaac N h 73 Sharon W M
" Isaac N died Sept 4 1914
" John W (Holman & Godfrey) h 478 Main S M
" & Godfrey (John W Holman and William Godfrey)
grocers 470 Main S M
Holmes Albert E h 21 Garfield av

EDISON PHONOGRAPHS

and Records. New and Used of Every Description Low Prices

ROSEN'S 3 SCHOOL STREET
BOSTON

154

MEDFORD [1916] DIRECTORY

Holmes

- " Carolyn S M Mrs h 150 Park
- " Edward laborer h 50 Bow S M
- " Elbridge G h 179 Winthrop
- " Emery D h 36 Franklin
- " Emily A W widow Jacob H h 41 Dudley
- " James laundryman bds 68 Arlington W M
- Holloway S Edward gilder h 18 Gordonia rd S M
- Holsten Francis W bookkeeper B h 9 Maple av
- Holt Albert S shipper h 843 Fellsway
- " William E engineer h 253 Allston
- Holton Charles E Dr food and drug inspector h 89 Boston av W M
- " Edward M electrician bds 246 Spring G
- Holyoke Charles lumber B h 26 Oakland
- Homan Richard A yardman h 16 Casey
- Homans John F salesman h 27 Otis
- " Luella A bds 27 Otis
- Homer Dora bds 169 Forest
- " Harriet bds 169 Forest
- " William N vice pres Fourth National Bank B h 169 Forest
- Homes Elbridge G h 179 Winthrop
- Homestead Milk Farm Albert H Tainter prop 132 Salem
- Hook Charles P rem to Maine
- " Dorothy M bds 11 King av
- " Frank T contractor bds 466 Salem
- " George W station agent W Medford sta h 58 Holton
- " Russell W chemist B h 8 Holton W M
- Hooker Allan A broker B h 241 Main
- " Arthur K bds 15 Maple avenue
- " Frank R mgr h 75 Quincy M H
- " George A bds 241 Main
- " Joseph clerk bds 4 Henry S M
- " Phebe A widow David bds 15 Maple avenue
- " Seviah A Mrs music teacher 75 Quincy b do
- Hooper Annie A Mrs died Jan 27 1914
- " Blanche H asst librarian Tuft's College b 14 Professor's row
- " John H h 81 College av
- " Marion F seamstress h 93 Park
- " Samuel A electrician h 46 Sixth W
- " William L prof Tuft's College h 124 Professors row
- Hooton Hiram h 1 Eastern av
- Hopkins Arthur B motorman h 185 Grant av
- " Arthur F clerk h 64 Bowers W M
- " Caroline S widow Jonathan h 54 Newbern av
- " Charles H died
- " Ella M widow Clesson A bds 47 Lawrence
- " Ernest clerk B E Ry bds 22 Garfield av
- " Harry N electrician h 15 Franklin
- " Harvey A real estate h 571 Riverside av W
- " Hubert B salesman h 117 Third W

**Malden Electric
Company**



**Malden & Melrose Gas
Light Company**

Phone Malden 780 for service

MEDFORD [1916] DIRECTORY

155

Hopkins

- " Hubert B Jr salesman h 117 Third W
- " John A steward bds 66 High
- " Jonathan h 54 Newburn av S M
- Hoppe Anthony F died June 2 1914
- Horan Lillian E Mrs h 50 Wareham
- Horgan Francis J driver h 8 Corey
- " William A salesman h 19 Sanger S M
- Horihan William clerk bds 81 Main
- Hormel Henry F salesman h 12 Lapham
- Horsman Mabel E h 66 Surrey
- Horty Catherine widow John bds 21 Manning
- Hosmer George H advertising agency h 75 Wyman
- " Marian T h 31 Prescott W M
- " William F poultry B h 523 High W M
- Hotel Security Checking Co rear 29 Royal
- Houghton Charles A traffic engineer h 22 Monument W M
- " Charles F salesman h 298 Boston av
- Houlihan Ida C bookkeeper 646 Boston av b at Somerville
- Hounsell Philip F waiter h 11 Corey
- Hourihan Michael laborer bds 30 Fountain
- " William H clerk Medford P O
- Houston Alexander blacksmith B h 7 Leyden av S M
- " Alexander Jr auto repairman bds 7 Leyden av S M
- " David rem to Somerville
- " James rem to Somerville
- Hovendon M Bruce buyer h 107 Third W
- Hovey Thomas C florist h 124 Brooks W M
- Hovsepian Michael grocer 174 Spring G h 172 do
- Howard Barker B special agent B h 94 Boston av W M
- " Daniel N druggist 10 Main h 81 Forest
- " Ella E widow Edwin h 6 Cherry
- " Emery B standardizer h 42 Cushing G
- " Fred A mgr B h 8 Madison W M
- " Herbert W advertising solicitor h 8 Berwick rd
- " James H salesman B h 245 Salem
- " John B mgr B bds 245 Salem
- " John F paymaster Glenwood Works h 69 Brookings
M H
- " Joseph E h 80 Wareham
- " Julia bds 94 Boston avenue W M
- " Kate widow William bds 119 Jerome W M
- " Mary bds 81 Forest
- " Thomas M salesman h 32 Clayton av S M
- " Walter S salesman h 364 Harvard
- " Willie A clerk P O B bds 148 Jerome W M
- Howe Arthur S treas B h 17 Everett
- " Elbert D progress man, U S N h 7 Princeton
- " Elizabeth W h 9 Chestnut
- " Forest W electrical engineer h 12 Mason
- " Joseph R stock clerk bds 7 Princeton
- " Stella W wid Horace J music teacher 164 Salem h do
- " William upholsterer 38 High h 84 Dudley

VICTOR-VICTROLAS

LARGEST RECORD LIBRARY IN NEW ENGLAND
ROSEN'S 3 SCHOOL STREET
BOSTON

156

MEDFORD [1916] DIRECTORY

Howe

- " William E contracting agent h 280 Harvard
- Howell Albert J foreman h 48 Webster
- Howes E Jane bookkeeper bds 42 Irving W M
- " Olive A widow James F bds 42 Irving W M
- Howland Elizabeth A h 9 Salem
- " Ernest F clerk B bds 120 Boston av W M
- " Fred T pressman h 204 Fellsway W
- " Henry B bookkeeper B h 107 Spring G
- " Herbert V operator B h 9 Myrtle G
- " James F clerk B h 13 Grove M H
- " Mary A h 9 Salem
- " Walter D vault keeper B h 120 Boston av W M
- Howlett James D prin Centre and High schools h 12 Pearl
- Howley James L clerk bds 53 Garfield av
- " John tinsmith 42 High h 53 Garfield av
- " William P sheet iron worker b 53 Garfield av
- Hoyt Frank A rem to New York
- " J Manning salesman h 26 Stanley av
- Hubbard Annie W teacher Brooks school b at Winchester
- " Frank foreman 188 Boston av h at Cambridge
- Hubert James brass worker bds 55 Morton av
- Hubley Albert E trimmer bds 71 Medford S M
- " Etta bds 71 Medford S M
- " Francis W mgr B bds 73 Medford S M
- " Leander A teamster h 71 Medford S M
- Huchet Caroline L teacher Osgood school b 36 Fifth W
- " George A buyer B h 36 Fifth W
- Huckings Edwin machinist B h 6 Bellevue ter S M
- Huckins Albert motorman bds 124 Grant av G
- " Albert A clerk B h 1 South st et
- " Mildred telephone operator bds 1 South st et
- Huddy Louis B bookkeeper bds 97 Monument W M
- Hudson Charles E janitor h 65 Arlington W M
- " Charles F fresco painter h 98 North M H
- Huey Frances A Mrs h 165 Middlesex W
- " Thomas H bds 165 Middlesex av W
- " William Q mining engineer B h 21 Mayberry av S M
- Huff Frank laborer bds 21 Swan
- Hughes Alice Mrs h 99 Riverside av
- " Charles W iron worker bds 11 Marston
- " Dennis J engraver b 9 Poole
- " Frank gateman Spring st crossing G h 9 Poole
- " George gardener h 373 Forest
- " George F clerk h 194 Harvard
- " Hannah Mrs grocer 102 Water h 104 do
- " Henry F clerk bds 60 South
- " Hiram C wood carver h 3 Capen M H
- " John foreman h 60 South
- " John F salesman h 122 Fellsway W
- " John L clerk h 32 Gordonia rd S M
- " Martin J landscape gardener h 104 Water
- " Mary E rubber shoe worker b 9 Poole



Hughes

- " Peter watchman Riverside av crossing B & M h at Malden
- " Peter F clk B & M R R freight house h 108 Myrtle G
- " Thomas D auto trimmer h 347 Riverside av
- " Thomas H foreman h 466c Salem
- " William H salesman h 6 Garfield av
- " see Hewes
- Hughson Naaman grocer h 10 Bennett S M
- Hull Albert G bookkeeper h 66 Harvard av W M
- " Ralph bookkeeper h 66 Harvard av W M
- Hulme Edwin printer B h 14 Hancock ct
- Humphrey George H h 17 Irving W M
- Humphreys John R clerk h 128 Harvard S M
- Hunt Agnes clerk B bds 44 Summer
- " Anthony S cigar packer h 157 Spring
- " Carl R machinist h 11 Paris
- " Charles A died Sept 6 1915
- " Edward E cigar packer B bds 149 Spring G
- " Ellen K stenographer h 149 Spring G
- " Emerson L salesman h 620 High W M
- " Homer H plumber B h 111 Spring G
- " Horatio F clerk B h 55 Wellington rd W
- " Irene clerk B bds 44 Summer
- " John driver B bds 44 Summer
- " Louise F widow William H h 15 Ashland
- " Michael stable foreman h 44 Summer
- " Nellie clerk B h 44 Summer
- " William J cigar maker B h 149 Spring G
- Hunter Alice stenographer bds 79 Otis
- " Arthur P elevatorman b 84 Arlington W M
- " Charles H died May 10 1914
- " Elizabeth G supervisor at Melrose bds 79 Otis
- " John h 11 Holton W M
- " Keiver grocer h 32a Lambert
- " Robert E cooper h 79 Otis
- " Robert J L bds 79 Otis
- " Walter plumber h 2 Temple W M
- " William H waiter h 84 Arlington W M
- " William H Jr laborer bds 84 Arlington W M
- Huntress Frederick E h 11 Amaranth av G
- Hunyadi John furcutter h 198 Fellsway W
- Hurlburt Alfred W builder 19 Harvard place Boston h 11 Gorham road W M
- Hurley Daniel J engineer h 50a Lambert
- " Daniel P P O clerk h 351 Boston av M H
- " John W driver h 16 Morton av
- " Lawrence police bds 184 Main
- Hurst George C carpenter h 91 Mystic av
- Huse Loren S locomotive engineer h 272 Boston av M H
- Hutchins Elmer L marine engineer h 334 Main S M
- " Frederick O mgr B h 11 Varley
- " Harry fireman h 49 Summer

TALKING MACHINES
 AND RECORDS OF ALL MAKES
ROSEN'S, 3 SCHOOL STREET
 BOSTON

158

MEDFORD [1916] DIRECTORY

Hutchins

- " John M janitor Tufts College h 68 Winthrop
- " Kenneth salesman B h 1 Vernon W M
- Hutchinson Andrew J salesman B h 132 Brooks
- " Edward B chauffeur bds 82 Park
- " Edwin W carpenter h 43 Spring G
- " Henry D grocer 48 Fulton h 50 do
- " Hiram H carpenter h 154 Fulton
- " Karl clerk 440 High W M h 423 do
- " Thomas M b 422 High W M
- " Thomas M Jr chauffeur Comb A h 422 High W M
- Hutt Maria L Mrs h 5 Cherry
- Hutton Harry W clerk h 22 Benton rd
- Hyde Alice M bds 115 Winthrop
- " Clarence chauffeur bds 136 Boston av W M
- " Victor J salesman B h 61 Warren W M
- Hydfeldt Martin A baker Cambridge h 65 Morton av
- Hyland Charles H spinner h 42 Cross
- " William R conductor h 96 Grant av G
- Hynes Charles H railway mail clerk h 79 Third av
- " Patrick F letter carrier B h 50 Gordonia rd S M
- " William clerk B h 269 Boston av M H

Iandoli Benjamin laborer h 16 Leyden S M

- " Lena stitcher bds 16 Leyden S M
- Ignatowicz John laborer h 30 Linden G
- Igo Benjamin J steward h 7 Shapley av
- Illingworth Edward P musician h 140 Middlesex av W
- Isley Frederick R physician 69 Washington h do
- " Herbert C auditor B h 150 Park
- " Philip G weigher 310 Congress B h 136 Park
- Independent Beef & Provision Co (John J Burns) 454
Salem

Indigaro Salvatore plasterer h 12 Leyden S M

- Ingalls Arthur C salesman h Guild st
- " Chester clerk bds Guild st
- " Elizabeth Mrs bds 31 Wareham
- Ingersoll George I stage mgr B h 348 Main S M
- Ingraham Elizabeth laundress b 15 Riverside av
- " George janitor b 15 Riverside av
- " James helper bds 15 Riverside av
- " John A foreman 33 Ship av h 32 Bradshaw
- " Lewis E grocer 294 Salem h 335 do
- " Margaret bds 15 Riverside av
- " Margaret wid Robert h 15 Riverside av
- " Robert R engineer h 100 Harvard av
- " Robert W bds 100 Harvard av W M
- Ingram Alfonso salesman B h 14 Dexter S M
- " Alfred E plumber h 14 Dexter S M
- Inman Lillian T clerk bds 61 Myrtle G
- " Maxwell S contractors supplies B b 61 Myrtle G
- " Terese B widow J Franklin h 61 Myrtle G
- Innes Charles A clerk bds 19 Granville av
- " Daniel engineer h 19 Granville av

**Malden Electric
Company**



**Malden & Melrose Gas
Light Company**

Phone Malden 780 for service

MEDFORD [1916] DIRECTORY

159

Innes

- " John baker h 18a Dexter S M
- " D Webster laborer b 19 Granville av
- " Harold W laborer bds 19 Granville av
- " Herbert H foreman h 33 Park av S M
- Iodice Clement clerk h 8 Edward pl S M
- Iorio Rosie groceries 19 Linden G h do
- Ippolito Mariano porter h 60 Logan av
- Ireland Edith Mrs laundress h Harvard av
- " Henry A Mrs died May 31 1915
- Irish Arnold P teamster h 82 Newbern av
- " Arthur D optician 470 High W M h 18 Irving do
- Irvine Arthur E chauffeur bds 32 Hancock
- Irving Adelaide E widow Frank W h 44 Warren W M
- " Bertram W driver h 17 Lambert
- " Bessie C manieurist bds 93 Marion S M
- " Della saleswoman B b 63 Marion S M
- " Margaret widow William H h 63 Marion
- " Pansy J waitress b 63 Marion S M
- " William K agent h 44 Warren W M
- Irwin Eugene F clerk bds 171 Riverside av
- " Hannah widow Patrick F h 171 Riverside av
- " John M brakeman bds 171 Riverside av
- Iseman Henry cigar packer B h 83 Lawrence G
- Isicksen Hilbert motorman h Gaston near Elm
- Iuliani Nicola contractor bds 191 Brook View av
- Ivers Ralph M chauffeur bds 43 Medford S M
- " Walter E clerk h 16 Cotting
- Izen Abraham painter h 51 Albion S M
- " Israel clerk B bds 11 Sumner av S M
- " Joseph painter bds 11 Sumner av S M
- " Morris painter B bds 11 Sumner av S M
- " William painter bds 11 Sumner av S M

Jackman Arthur F rem to Boston

- " George H b 11 Oakland park
- " George P cashier B h 11 Oakland pk
- " Harold E principal h 5 Gorham rd W M
- Jackson Andrew S salesman B h 3 South st ct**
- " Annie E widow Edwin N h 86 Otis
- " Archibald L lawyer Ames bldg B h 86 Otis
- " Austin G iron worker bds 6 Garfield av
- " Bernard E salesman h 42 Pinkert G
- " Bert F clerk 492 High W M h 132 Monument do
- " Charles H mechanical eng h 30 Cherry
- " Clara W Mrs h 3 Summit rd
- " Edgar D conductor h 259 Park
- " Frances nurse rms 11 Holton W M
- " George E bkpr h 22 Bellevue M H
- " Henry C Jr clk Nat Shawmut Bank h 3 Summit rd
- " Henry W trustee 503 High W M h at Wakefield
- " James M cigarmkr B h 7 Pinkert G
- " John P millwright h 47 Fulton

Columbia Grafonolas
 LARGEST RECORD LIBRARY IN NEW ENGLAND
ROSEN'S 3 SCHOOL STREET
 BOSTON

Jackson

- " John P Jr lawyer bds 47 Fulton
- " Maude Mrs bds 571 Riverside av W
- " Samuel H brakeman B E Ry h 81 Canal W M
- " Thomas rem to Bedford
- " Wallace L sec B h 2 Manning
- " William mason h Fulton
- Jacobs Alfred I carpenter h 42 Almont
- " Orrin P floor layer h 131 Grant av G
- " Walter A clerk h 11 Lauriat pl
- Jacobson Gustav A painter h 74 Marion
- " Hjalmer machinist h 46 Lyman av
- " John M wholesale hats h 290 Boston av M H
- " Joseph brakeman h 105 Yale
- Jaggy Ferdinand cigar maker h 17 Sheridan av
- " Ferdinand J cigar mkr h 17 Sheridan av
- Jahn Adolph barber 64 Winthrop M H bds do
- Jahnke W C clerk h 24 Alexander av S M
- Jamee Paul cigarmkr B h 7 Hooker G
- James Frank A gold beater h 25 Fourth W
- " Henry M stereotyper h 159 Main
- " William A auditor h 89 Boston av W M
- " William B auditor h 149 George
- " William H h 86 Main
- Jameson Allen H drug clerk h 34 Brookings
- " Charles E clerk h 189 Forest
- " Emma R h 189 Forest
- " S Janet teacher bds 189 Forest
- Jamieson Dwight B machinist h 11 Taylor
- Jandro Homer W carpenter h 80 Morton av
- Janes George F butter B h 41 Grove W M
- JANES GEORGE H JR electrician 66 Main h 70 Summit
rd See page 15
- " Mary widow Ellis h 17 College av
- Jaquith Charlotte P widow Henry H h 13 Allen et
- " James B compositor h 43 Everett
- " Lottie S bds 13 Allen et
- " Mary E bds 13 Allen et
- Jarvis Eldrich A ticket collector B h 72 Fulton
- Jayes George H clerk h 13 Foster st G
- Jeffers Napoleon laborer h 61 Jerome W M
- Jeffess Clarence E musician bds 37 Lincoln W M
- " James A teacher bds 37 Lincoln W M
- " Joseph E carpenter h 37 Lincoln W M
- Jeffrey Alfred E clerk bds 8 Walker
- " Arthur E apprentice bds 8 Walker
- " Edward W gardener h 8 Walker
- JEFFREY GEORGE B builder and real estate 348 High-
land av Somerville h 2 Benton rd See page 18
- " LeRoy B salesman bds 2 Benton rd
- Jenkins Dorothy C bookkeeper bds 145 Grant avenue
- " Elmer h 214 Fellsway W
- " Frederick real estate B h 145 Grant avenue

**Malden Electric
Company**



**Malden & Melrose Gas
Light Company**

Phone Malden 780 for service

MEDFORD [1916] DIRECTORY

161

Jenkins

- " Frederick P musician h 22 Wright av S M
- " Harold W cashier bds 32 Wright av S M
- " Howard K clerk bds 22 Wright av S M
- " J William porter bds 22 Wright av S M
- " Lindia S widow William P h 19 Brookings
- " Mildred W bookkeeper bds 145 Grant avenue
- " Olive Y h 15 Otis
- " Ralph B dentist bds 22 Wright av S M
- " Richard engineer bds 575 High W M
- " William P died Dec 23 1914
- Jenkinson James brick mason h 50 Morton av
- Jenks Charles W salesman h 12 Stoughton M H
- " Frank F bookkeeper B h 120 Grant av G
- Jenness Annie M teacher Everett school bds 360 Main S M
- Jenney Mary G widow William T h 168 High
- " Thacher student bds 168 High
- Jennings Frank foreman h Fulton
- " John J h 16 Emerald
- " W Grace bookkeeper 58 Swan h 229 Main
- Jensen Harry J h 76 Surry
- Jepson Elizabeth G bds 237 Park
- " Florence M bds 237 Park
- " Herbert H bees B h 237 Park
- Jerguson Philip A engineering specialties B h 411 Main
S M
- " Wilhelmina wid John P rem to Savannah Ga
- Jersey William salesman bds 44½ Cross
- Jewell Harold R clerk 242 Boston av h at Somerville
- Jewett E Pierce optician h 39 Park
- Jinks Henry A clerk B h 23 Edward S M
- Jinny Henry farmer City Home bds do
- Jipner Jacob tailor h 317 Main
- Johansen Christopher mach h 8a Dexter S M
- Johansson Charles F Rev h 531 Main S M
- Johnson Albert F driver bds 322 Salem
- " Alfred carpenter h 9 Emerald
- " Benton J salesman bds 111 Boston av W M
- " Bernard motorman h 6 Leyden av
- " Charles A clerk h 50 Cushing
- " Charles A motorman h 63 Central
- " Charles W painter 220a Salem h 82 Park
- " Clara M teacher High school h at Somerville
- " Daniel W private sec B h 16 Boston av W M
- " Darwin M pressman B h 75 Lawrence G
- " Edward M clerk bds 36 Taintor
- " Elizabeth widow James h 36 Taintor
- " Elvin janitor Washington, Everett and Swan schools
h 5 Allen court
- " Ernest L boiler inspector h 625 Boston av W M
- " Ernest L insurance agent h 197 Middlesex av W
- " Ernest O chauffeur h 238 Salem
- " Eugene M h 11 Crest road

TALKING MACHINES
AND RECORDS OF ALL MAKES
ROSEN'S, 3 SCHOOL STREET
B O S T O N

162

MEDFORD [1916] DIRECTORY

Johnson

- “ Frank salesman h 13 Logan av
- “ Frank W chauffeur h 320 Salem
- “ Fred E rectifier B h 66 Morton av S M
- “ Fred R mechanical engineer h 102 Monument W M
- “ Frederick H carpenter bds 9 Emerald
- “ Frederick W gardener bds 26 North
- “ George fireman 217 Arlington W M h Boston av do
- “ George P buyer B h 111 Boston av W M
- “ Hans draughtsman h 148 Spring G
- “ Harold W clerk B bds 16 Boston av W M
- “ Hattie widow Roger C bds 11 Bradshaw
- “ Helen M teacher Lincoln school h 2 Walnut
- “ Henry K died
- “ Herbert B mining engineer h 102 Monument W M
- “ Isabella F bds 11 Crest road
- “ James H apprentice bds 72 Court
- “ James M h 14 Cherry
- “ Jasper N lawyer B h 32 Summit rd
- “ John J engineer Glenwood Works h 72 Court
- “ John William engineer h 600 Main S M
- “ Louis H student bds 75 Lawrence G
- “ Mable A widow Ernest F bds 24 Bow S M
- “ Margaret clerk B bds 36 Taintor
- “ Maria F widow Stephen C bds 197 Middlesex av
- “ Mathilda Mrs bds 320 Salem
- “ Mildred A dressmaker 111 Boston av W M bds do

JOHNSON NATHAN A grocer 76 Washington h 74 do

See page 9

- “ Oscar J motorman h 162 Fellsway W
- “ Peter motorman h 230 Spring G
- “ Philip W bridge inspector h 29 Martin
- “ Ray B letter carrier h 15 Walker
- “ Richard F letter carrier Medford P O bds 14 Cherry
- “ Roy R news editor h 19 Fairmount M H
- “ Samuel E metal worker h 16 Circuit W M
- “ Stephen W carpenter h Rockland rd
- “ Victor F clerk h 21 Orchard
- “ William E driver h 54 Newburn av
- “ Ward M painter bds 82 Park
- “ William plumber h 8 Clayton av S M
- “ William E driver h 54 Newbern av
- “ William J bds 14 Cherry
- “ William L messenger h 153 Jerome W M
- “ William R died Dec 26 1914

Johnston Alexander R bookkeeper bds 112 Brookings

- “ Anna M book bindery worker b 206 Fellsway W
- “ Charles E carpenter h 15 Madison W M
- “ David h 112 Brookings
- “ David A machinist h 12 Sanger S M
- “ Edward F carpenter bds 48 Medford
- “ Fred A leather worker h 206 Fellsway W
- “ Fred W carpenter b 15 Madison W M



Johnston

- “ Herbert C sawfler h 8 Sixth W
- “ James plumber 112 Brookings b do
- “ James G jeweler B h 11 Bradford av S M
- “ Katherine E widow Alexander E h 48 Medford S M
- Johnstone Bessie b 6 Bellevue ter
- “ Robert J mariner h 16 Alexander av S M
- “ ——— Mrs h 6 Bellevue ter
- Jolley Joseph H photographer B h 110 Second av S M
- Jonah Archie H violin teacher h 10 Albion S M
- “ Walter V salesman B h 51 Sheridan av G
- Jones Amy W principal Curtis school b 352 Salem
- “ Arthur D engineer h 14 Alexander av S M
- “ Arthur L clerk h 30 Alexander av S M
- “ Bessie A widow Eugene B h 17 Orchard
- “ Carroll C student b 26 Monument W M
- “ Charles H h 10 Benton rd
- “ Charles N h 352 Salem
- “ Charles P gardener h 39 Jerome W M
- “ Charles W salesman h 228 Fellsway W
- “ Chester W elevatorman bds 26 West
- “ Collin motorman h Vista av
- “ Edgar W salesman h 160 Middlesex av W
- “ Ellen M widow James J h 40 Webster
- “ Emma widow James h 136 Fellsway W
- “ Eustace C shipper bds 92 Harvard S M
- “ Fannie R h 202 Spring G
- “ Frederick B (Jones & Hammond) 79 Newbern av S M
h at Somerville
- “ George A h 598 High W M
- “ Georgiana Mrs h 38 Albion S M
- “ Harley H mfrs clothes dryers h Border rd off Forest
- “ Harriet teacher Manual Training h 62 Summit rd
- “ Harry forester b 40 Webster
- “ Herbert L mgr h 182 Spring G
- “ James E station agt Tuft's College h 24 Madison W M
- “ John P florist bds 92 Harvard S M
- “ Joseph P laborer h 69 Lincoln W M
- “ Lennie M stenographer B b 136 Fellsway W
- “ Margaret B waitress b 136 Fellsway W
- “ Margaret J Mrs h 66 Surrey
- “ Margaret S bookkeeper bds 40 Webster
- “ Marion E musician b 13 Grant av G
- “ Mary A h 14 South
- “ Mary E stenographer bds 40 Webster
- “ Mildred S asst teacher music public schools b at B
- “ Percy L salesman h 25 Bradshaw
- “ Richard J hostler Met W W h 253 Spring G
- “ Theodore F clerk bds 17 Orchard
- “ Thomas h 66 Medford S M
- “ Violet bookkeeper bds 14 Douglas rd
- “ William (36 Winchester) rem from city
- “ William E printer h 14 Poole G

LANGUAGE-PHONE
OUTFITS
 FRENCH—GERMAN—SPANISH—ITALIAN
ROSEN'S 3 SCHOOL STREET
 BOSTON

164

MEDFORD [1916] DIRECTORY.

Jones

“ W Arthur pres 22 Kingston B h 26 Monument W M
JONES & HAMMOND (Frederick B Jones and Robert C
 Hammond) underground garbage receivers 75-79
 Newbern av S M See page 15

Jope Frank P sheet metal worker h 71 Albion

Jordan Alfred C died Sept 19 1914

“ Delia Mrs h 34 Albion S M

“ Edward J egg inspector bds 51 Brookings

“ Emmet jobber b 55 Jerome

“ James tool sharpener b 34 Albion S M

“ John H engineer bds 11 Poole G

“ John H saw filer B h 34 Albion S M

“ John N manager B h 126 Fellsway W

“ Joaquim barber h 16 Willard av S M

JORDAN LUMBER CO 240- 274 Eastern av Malden See
 front cover

“ Mary T widow Alfred C h 11 Poole G

“ Raymond G h Maple Park av

“ Susannah widow Richard bds 74 Spring G

“ Thomas F ironworker h 66 Kenemere rd G

“ William F salesman h 51 Brookings

Joseclyn George night watchman h 69 George

Joseph George H W pressman h 54 Princeton

Joslin Della E teacher Lorin L Dame school b at Somerville

Jowett Sarah J widow Luther h 17 Newbern av

Joy Harding F salesman h 26 Adams M H

“ John mason h 273 Park

“ Thomas draftsman b 273 Park

“ William G mason b 273 Park

Joyce Edwin L master mariner h 21 Cross

“ Frank bookkeeper B h 5 Cushing

“ Fred G clerk h 12 Everett

“ Grace J Mrs bds 280 Boston av M H

“ Herbert P clerk 2 Main b 20 Burget av

“ Will A civil engineer h 280 Boston av M H

“ Winslow milk inspector and sealer of weights etc City
 Hall Annex h 26 South

Judd Herbert (M Judd & Son) h at Everett

“ J Augustus (M Judd & Son) h at Everett

“ M & Son (Herbert and J Augustus) lumber etc Fells-
 way cor Second W

Judge William stone setter h 18 Bow S M

Judkins Jerome C market gardener b 71 Wyman W M

“ Joseph harp mfr h 71 Wyman W M

Judson Robert antiques h 545 Main S M

Julian Arthur salesman h 17 Golden av S M

“ George W h 8 Taintor

Jung Christian F cigarmkr B h 44 Myrtle G

“ George A cigarmkr bds 44 Myrtle G

Junior Mary F Mrs h 71 Paris

Kacaz Leo shoe worker h 549 Main S M

**Malden Electric
Company**



**Malden & Melrose Gas
Light Company**

Phone Malden 780 for service

MEDFORD [1916] DIRECTORY

165

- Kaercher William H supt h Pleasant cor Jackson
Kahn Henry jeweler B h 99 Fellsway W
" Jacob (Riverside Market) 270 Riverside av h 397 do
" Liba h 268 Riverside av
Kainrath John bottler h 325 Malden
" Mary Mrs grocer 325 Malden h do
Kaiser Lillian h 62 Taintor
" Marion C illustrator B h 62 Taintor
Kakas Edward F furs 364 Boylston B h 50 Brooks W M
" Fred G furrier B h 48 Irving W M
" Harry B clerk b 50 Brooks W M
" Joseph P widow Edward bds 45 Irving
Kalloch Mabel T principal Hillside school b 14 Fairmount
Kane Charles N bds 38 Paris
" Hugh cableman h 120 Arlington W M
" James H police h 38 Paris
" John helper bds 120 Arlington W M
" John A engineer h 9 Crescent
" Katherine clerk B bds 113 Fellsway W
" Katherine widow Michael h 113 Fellsway W
" William P plumber B h 40 Paris
" see Cain
Kanofsky John furrier B h 64 Wareham
Kaplan Hyman clerk 245 Central av G h at Cambridge
" Morris pedlar h 23 Shapley av S M
" Robert grocer 245 Central av G h at Cambridge
Karahalis George provisions h 36 Dearborn
" Theodore provisions h 34 Deraborn
Karp Harry tailor 257 Spring h 259 do
Kattell Minnie E Mrs teacher Washington school h at
Boston
Kaufman Addie M widow Emil A h 52 Garfield av
" Helen M clerk bds 52 Garfield av
" Ida I bds 52 Garfield av
Kaulbach Laura M housekeeper 136 Allston W M
Kaulman Charles traveling salesman bds 7 University av
W M
Kayley Joseph dyer h 85 Spring G
Keane Robert laborer h 107 Salem
Kearney Elizabeth widow Patrick h 56 Cherry
" William J engineer bds 56 Cherry
Kearns James J clerk B h 44 Morton av S M
Keay Eugene W painter 40 High h 322 Riverside av G
" Euphemia widow Alfred H h 155 Allston W M
" Ida stenographer bds 155 Allston W M
" Ralph H clerk b 155 Allston W M
" Warren H painter 40 High h 50 Hancock av
Keddie Solon salesman B h 9 Mayberry av S M
Keddy Gilbert J carpenter h Saunders
Keedian Michael gardener h 230 Fulton
Keefe Annie A widow Timothy F dressmaker b 473 High
W M
" Daniel D machinist B b 86 Medford S M

VICTOR-VICTROLASLARGEST RECORD LIBRARY IN NEW ENGLAND
ROSEN'S 3 SCHOOL STREET
BOSTON

166

MEDFORD [1916] DIRECTORY

Keefe

- " Dennis H express agent h 109 North M H
- " Grace C clerk bds 86 Medford S M
- " John shipper B bds 86 Medford S M
- " John T baker h 49 Winchester
- " Lucetta M clerk B bds 86 Medford S M
- " Mary A stitcher bds 86 Medford S M
- " Mary E finisher bds 38 Alfred S M
- " Nellie M dressmaker 86 Medford S M bds do
- " Patrick h 86 Medford S M
- " William meat cutter h 98 Bristol road
- Keegan Thomas h 109 Emerald
- Keegan J Louis asst Tufts College h 8 West Hall do
- Keeler George S h 16 Adams M H
- " Louise A teacher B b 116 Adams M H
- Keeley Helen L telephone operator B bds 17 Ellis av S M
- " Frances L clerk B bds 17 Ellis av S M
- " John J bds 17 Ellis av S M
- " Michael W furniture finisher B h 17 Ellis av S M
- Keen Annie dry goods 450 Main S M h at Malden
- Keene Everett E baker h 66 Hill av
- " F Hugh stair builder h 121 Surrey
- " Marion F typewriter B bds 140 Grant av
- " Mary J widow James F h 140 Grant av
- " Ralph E decorator h 53 Sheridan av
- Kegler Albert clerk h 23 Stoughton M H
- Keboe Albert cigarmaker bds 226 Fulton
- " Edward laborer h 37 Union
- " Thomas machinist h 28 Wright av S M
- Keith George W agent B & M R R h 93 Capen
- " William gardener h 161 High
- Kelleher Benjamin driver bds 186 Fellsway W
- " John shoemaker h 18 Fellsway W
- " Timothy H salesman h 25 Chester av
- Keller Nellie M widow Allen bds 212 Fellsway W
- Kelley Barbara A Mrs bds 47 Winchester
- " Catherine widow Dennis bds 249 Spring
- " Catherine widow Michael bds 29 Martin
- " Charles W clerk h 140 Summer
- " Cornelius H barber 10 High h 99 Summer
- " Edmund E clerk h 67 Central av
- " Edwin F salesman B h 36 Adams M H
- " Elizabeth M telephone operator bds 67 Central av
- " Florence G bds 71 Myrtle G
- " Herbert contractor 15 Jerome W M h do
- " James B laborer h 131 Spring G
- " Joseph C electrician h 249 Spring
- " Joseph J conductor h 84 Surrey
- " Joseph J lock tender h 19 Pleasant
- " Joseph V marine engineer h 104 Fulton
- " Joseph W driver bds 104 Fulton
- " Lawrence died Oct 30 1914
- " Maria L Mrs rem to Dorchester



Kelley

- “ Martin M grocer Roxbury h 196 Main
- “ Mary E bds 71 Myrtle G
- “ Mary F stenographer bds 67 Central av
- “ Matthew fireman Centre school h 36 Taintor
- “ Maurice teamster h 67 Central av G
- “ Michael J driver h 29 Tufts
- “ Patrick laborer h 3 Ffield ct
- “ Patrick J glazier h 24 Marion
- “ Patrick J laborer h 67 Almont
- “ Peter J foreman Peter C Brooks, Grove W M h do
- “ Roger C wood molder Somerville b 99 Summer
- “ Roger J chauffeur bds 99 Summer
- “ Terrance J bartender B b 99 Summer
- “ Thomas P glass cutter B h 71 Myrtle G
- “ Walter H engraver h 93 North M H
- “ Walter J gardener h 123 Harvard av W M
- “ William J letter carrier h 131 Harvard av W M
- Kelliher Beatrice E asst Public Library bds 66 High**
- Kellogg Mary A cashier B bds 26 Emerson**
- “ M Augusta h 28 Myrtle G
- Kellum George C plumber bds 52 Dudley**
- “ George D clerk B h 52 Dudley
- Kelly Herbert C electrical engineer h 16 Henry S M**
- “ John Joseph inspector h 46 Dearborn
- “ John J tester B h 126 Winthrop
- “ Joseph J bookkeeper B h 37 Sharon W M
- “ Lena M dressmaker 99 Fellsway W rms do
- “ Nellie h 19 Fulton
- “ Patrick glazier h 24 Marion
- “ Rose h 19 Fulton
- “ Walter J laborer h 125 Harvard av
- Kelman William piano tuner B h 58 Pinkert G**
- Kelsey Frank G foreman B h 46 Monument W M**
- “ Louis G multigraph oper bds 46 Monument W M
- “ Roy U S N bds 46 Monument W M
- Kemp Christopher C conductor h 17 Lambert**
- “ Edwin E h 1508 Mystic Valley parkway W M
- “ James mechanical engineer h 12 Mayberry av S M
- Kendall Charles E steward h 21 Wyman**
- “ Eunice Mrs bds 48 Franklin
- “ Harlie G compositor h 113 Boston av W M
- “ Ralph L teacher High school h 8 King av
- “ Walter B salesman h 158 Middelsex av W
- Kendrick Charles S salesman h 5 Eastman M H**
- Kenison Ruth M attendant 93 Woburn W M bds do**
- Kenlit Mfg Co (Edward O Kenney and Arthur Little)**
waterproof sheeting 36 Locust G
- Kenna James F rem to Arlington**
- Kennealley Grant P salesman h 17 Burnside G**
- “ Victor J mechanical engineer b 17 Burnside G
- Kennedy Alice J bds 48 Winchester S M**
- “ Andrew H vault cleaner h 16 Hancock ct

Columbia Grafonolas

LARGEST RECORD LIBRARY IN NEW ENGLAND
ROSEN'S a SCHOOL STREET
BOSTON

168

MEDFORD [1916] DIRECTORY

Kennedy

- " David C bds 16 Hancock et
- " David W painter h 48 Winchester S M
- " George M salesman bds 21 Gibson G
- " Harriet A bds 203 High W M
- " Hugh G foreman street dept h 16 Hancock av
- " James teamster bds 38 Hancock av
- " James S physician 3 Brook W M h do
- " Jane widow Michael h 6 Western av
- " John h 44 Stanley av
- " John builder h 173 BrookView rd
- " J J Bryan student bds 21 Gibson G
- " Martha J Mrs h 21 Gibson G
- " Thomas H painter h 116 Main
- " Thomas P H brakeman bds 21 Gibson G
- Kenneston Thomas tinsmith h 6a Edward S M
- Kenny Alphonse E (West Medford Automobile Co) 29
Harvard av W M h 65 do
- " Charles T letter carrier 448a High W M h 219a Boston
av M H
- " Edward O (Kenlit Mfg Co) 36 Locust h at Reading
- " George W h 20 Monument W M
- " Oliver floorman 29 Harvard av W M h 267 Boston av
M H
- " William J plumber h 442 Main S M
- " William J printer h 18 Granville av
- Kenny Albert V electrician h 28 Stoughton M H
- " Bernard E ironworker h 17 Emerald
- " Bernard F ironworker bds 17 Emerald
- " Oliver G machinist h 267 Boston av M H
- " William J B janitor h 16 Holton W M
- Kenrick Alfred F bds 100 Grant av G
- " Clarence V clerk bds 100 Grant av G
- " Jennie M Mrs h 100 Grant av G
- Kent Edward F groceries 440 High W M h 67 Brooks do
- " Frank P died July 8 1915
- " Frederick A, U S appraiser B h 93 Boston av W M
- Kenyon Albert E, Met police h 54 Princetown
- Keohane Thomas H bds 140 Fellsway W
- " Timothy F salesman h 140 Fellsway W
- Kerr Clough H rem to Conn
- " Elizabeth Mrs h 41 Stearns av
- " George R student b 317 Forest
- " George R teamster h 59 Newman av
- " Louise bookkeeper B bds 41 Stearns av
- " William B chemist bds 317 Forest
- Kerrigan Dennis J watchman h 19 Fountain
- " Timothy F clerk B h 28 Fountain
- Kersting Freda widow Herman h 133 Monument W M
- Kertzman Max driver rear 208 Riverside av h 208 do
- Kervin Richard H paper hanger h 135 Park
- Kerwin Ellen widow James h 194 Winthrop
- " James caretaker bds 194 Winthrop



Kerwin

- " Sarah teacher bds 194 Winthrop
- Ketchum James F G brakeman B & M R R h 32 Bow S M
- Kettlie Edith F catnip h 101 Salem
- Keyes George F clerk B h 312 High
- " Warren h 50 Hancock av
- Keyou J Frank cigar mfr rear 27 Emerson h 151 Main
- " William R letter carrier Medford P O h 46 Summer
- Khowrey Abraham laborer h 30 Clayton av S M
- Kidder D Osgood Mrs h 248 Forest
- " Frederick H lawyer 18 Tremont B h 12 Pearl
- " Katherine kindergartener 147 Salem
- " Mary E bookkeeper b 70 Adams M H
- " Oliver F salesman B bds 12 Pearl
- Kieley Mary widow Thomas h 8 Sprague ct G
- " William M lithographer b 8 Sprague ct G
- Kiernan Wesley printer B h 4 Bellevue ter S M
- Kierstead Talmage W engineer h 184 Harvard
- Kievenaar Oscar ticket taker h 118 Harvard S M
- " Timothy W h 180 Fellsway W
- Kilbride Patrick C clerk h 84 Newbern av
- Kile Charles E electrician h 32 Chester av
- " Lucy J nurse bds 32 Chester av
- " Mary E widow Palmer P bds 32 Chester av
- Kiley Annie E widow Timothy bds 86 Main
- " Edward L laborer b 2 Mystic av
- " Elmer J clerk 1 Playstead rd W M h 51 Sharon do
- " Henry E mailing clerk h 7 Gordonia rd S M
- " Leland M provisions 1 Playstead road W M h 115
Boston av do
- Killam Franklin H physician 262a Boston av M H h do
- " Samuel E supt Met Water Works h at Somerville
- Kilroy John J laborer h 11 West
- " John J janitor h 23 Pleasant
- " John J Jr electrician bds 11 West
- Kimball Charles W heating engineer 6 Beacon B h 65 Pres-
cott W M
- " Dwight D engineer h 53 Playstead rd W M
- " Elizabeth h 64 Kenmere rd G
- " Ezra W supervisor h 364 Harvard S M
- " George L carpenter h 19 Fairmount
- " Grenville W supt bds 304 High W M
- " Kenneth C draughtsman bds 304 High W M
- " Leeman S wood worker bds 8 Willis av S M
- " Mary E bds 251 Arlington W M
- " Richard D heating engineer 6 Beacon B h 304 High
W M
- " Richard H electrical engineer bds 304 High W M
- " William H demurrage adjuster B & M h 255 Arlington
W M
- King Arthur E A, R R clerk h 292 Boston av M H
- " Benjamin chef h 7 Stoughton M H
- " Charles cafe h 268a Boston av M H

EDISON PHONOGRAPHS
 and Records. New and Used of Every Description Low Prices
ROSEN'S 3 SCHOOL STREET
 BOSTON

170 MEDFORD [1916] DIRECTORY

King

- " Eli laborer h 11 Prescott W M
- " Fred clerk B h 18 Shapley av S M
- " F B h 19 Stoughton M H
- " George W broker h 61 Playstead rd
- " Herbert expressman bds 11 Prescott W M
- " James A driver h 16 Malvern ter
- " Jane E widow Mark h 42 Manning
- " John F clerk 136 Summer bds 42 Manning
- " Joseph F watchman h 132 Washington
- " Mary E boxmaker bds 42 Manning
- " Patrick J tool maker h 35 Gordonia rd S M
- " Stanton h 5 Bradbury av W
- " Walter restaurant 472 Boston av h 43 Martin M H
- " Walter L clerk B bds 132 Washington
- " William S clerk 11 Main h 11 Lauriat pl
- Kingman Frank H** accountant B h 35 Cushing G
- Kingsbury Sarah A** Mrs died
- Kingsley John F** horse trainer h 519 Main S M
- Kingston James H** h 191 Central av G
- " Joseph D conductor h 51 Mystic av
- Kinnear Ruth** widow bds 20 Lapham G
- Kinney Charles E** teamster h 17 Almont
- " Frank E machinist h 611 Fellsway
- Kinsman Joseph H** salesman B h 74 Warren W M
- " Leslie S clerk B bds 74 Warren W M
- " Natalie E pianist bds 74 Warren W M
- Kintz Josephine** teacher drawing public school b 8 Oakland
- " Louisa widow Joseph h 8 Oakland
- Kipp Albert** clerk bds 392 Salem
- " Annie E widow Charles h 392 Salem
- " Charles clerk bds 392 Salem
- Kirby James H** electrician h 145 Spring G
- " Joseph H printer h 42 Summer
- Kirk S Thomas** pattern maker h 38 Capen M H
- Kirkland Arthur R** rem to New York
- Kirkley George H** bookkeeper h 14 Sturtevant ter
- Kirkness Alexander M** engineer h 97 Harvard S M
- Kirkpatrick Rebecca** widow Robert h 66 Washington
- Kite Harold G** h 82 Monument W M
- Kittredge Frank W** asst sec h 14 Bow S M
- " Harvard W fireman h 17 Hillsboro rd
- Kittridge Marietta P** widow Samuel F h 32 Fifth av W
- Klein Samuel B** h 161 Main
- " Simon furniture 98 Main h at Boston
- Knapp Albert T** h 528 Main S M
- " Willard P inspector h 115 Winthrop
- " Willard P Jr clerk B b 115 Winthrop
- " William D bookkeeper h 62 Surrey
- Kneeland Hannah W** widow Jonas housekeeper 534 High W M
- " Lee A salesman B h 168 Sheridan av

**Malden Electric
Company**



**Malden & Melrose Gas
Light Company**

Phone Malden 780 for service

MEDFORD [1916] DIRECTORY

171

Knickle Ray A clerk bds 20 Dearborn
Knigh Oscar I machinist h 26 Brookings
Knight Alfred B engineer bds 170 Main
" Augustus C bookkeeper B h 417 High W M
" Edward J h 501 Main S M
" Frederick V salesman bds 14 Henry S M
" Harry F salesman B h 85 Playstead rd W M
" Harry F Jr inspector b 85 Playstead rd W M
" Horace E clerk B h 499 Main S M
" James A salesman B h 21 Usher rd W M
" Lydia S bds 35 Sagamore av W M
" Mildred E milliner B bds 170 Main
" Nathaniel H instructor Tufts College h at W Som
" Oscar I machinist h 26 Brookings
" Samuel B printer B h 9 Logan av
" Vernon R cashier B h 90 Boston av W M
" William A machinist bds 170 Main
" William B paper hanger h 170 Main
" William G instructor B & M rms 9a Chestnut
" William J stenographer bds 501 Main S M
Knipp William rms 100 Main
" William linotype operator bds 19 South
Knock Malcomb A proofreader h 82 Bristol rd
Knower Gladys dressmaker bds 194a Harvard
Knowles Fred E carpenter h 331 Boston av M H
" Henry A salesman h 24 Pearl
" Herbert F driver h 95 Capen M H
Knowlton Arthur boxmaker rms 460 Main S M
" Daniel civil builder h 103 Otis
" Lillian E teacher Franklin school bds 244 Spring
Knox Aaron S painter h 91 Winchester S M
" Charles B carpenter h 124 Sheridan av
" George granite cutter 27 Canal W M h 26 do
" George J bookkeeper bds 14 Fourth W
" James h 14 Fourth W
" Joseph J h 232 Riverside av
Knudsen Freida K h Gaston near Elm
" John A machinist h Gaston near Elm
Koch Joseph C printer h 389a Main
Kodad Barbara M widow Frank bds 47 Winchester
Koenig Walter F variety 306 Salem b 170 Sheridan av
Kofod Christian cabinetmaker B h 24 Bowdoin
Kohoot Michael laborer h 9 Foster ct G
Komenda Joseph clerk B h 7 Adams M H
Kosofsky Benjamin h 19 Wheeler av S M
" Hillard bds 19 Wheeler av S M
Kountze Hillard paper hanger h 59 Jerome W M
" Hillard O porter bds 59 Jerome W M
Kramer Bose Mrs variety 316 Riverside av G h do
Kretschmann Charles H bds 41 Myrtle G
" Karl brewery worker h 41 Myrtle G
Krupp Mary J Mrs h 33 Logan av
Kuehl Adolph A painter h 44 Pinkert G

VICTOR-VICTROLAS

LARGEST RECORD LIBRARY IN NEW ENGLAND
ROSEN'S 3 SCHOOL STREET
BOSTON

172

MEDFORD [1916] DIRECTORY

Kuehl

- " Adolph A Jr bds 44 Pinkert G
- " Fred electrician B bds 81 Myrtle G
- " Henry A broom mfr rear 95 Lawrence h 81 Myrtle G
- " Otto iron worker bds 44 Pinkert G

Kughler William W salesman B h 56 Marion

Kuhn Fred W clerk bds 63 Webster

- " Henry J clerk bds 63 Webster
- " John H cigarmaker h 63 Webster

Kummer Lettie widow Charles H h 15 Hastings lane WM

- " Lucy teacher bds 15 Hastings lane

Kurrus Catherine widow h 11 Foster ct G

- " J Warren mason h 11 Foster ct G
- " Warren E clerk h 287 Riverside av G

Kurtzman Catherine widow John bds 298a Boston av M H

Kurz Robert shipper h 12 Taylor

LaBonte William H trav salesman h 132 Sharon W M

Labonte Evareste A grocer 62 Myrtle G h at Boston

Lacey William F wagon mfg B h 35 Everett

- " William J Jr wheelwright bds 35 Everett

LaCoste George E rem to Everett

Lacount Ellison B bds 74 Sharon W M

Ladd Esther E teacher High school h atMalden

- " Philip civil engineer bds 16 George

Laffey Martin J brakeman h 61 Edward S M

Laforet August W baker h 328 Boston av M H

Lafreniere Adolph laborer h 278 Riverside av G

- " Charles ironworker bds 278 Riverside av G
- " Joseph laborer h 273 Riverside av G
- " Prudent J hairdresser 10 High h 12 Salem

Lafrican Aimee L musician b 56 Water

- " Edith L clerk 56 Water
- " Hazel N musician bds 56 Water
- " Lillian M stenographer bds 56 Water
- " Marion G music teacher 56 Water h do
- " Ruth A bookkeeper bds 56 Water

Laighton Alice M died Feb 22 1915

Laird Annabella dressmaker b 20 Bowdoin

- " Edward O clerk bds 53 Farragut av
- " Elizabeth dressmaker b 20 Bowdoin
- " Eric S meter maker bds 62 Marion
- " Ethel M buyer B bds 53 Farragut av
- " George S cabinet maker h 62 Marion S M
- " George W sawyer h 69 Marion
- " Helen clerk b 53 Farragut av
- " James blacksmith h 20 Bowdoin
- " James Jr clerk bds 20 Bowdoin
- " James W h 53 Farragut av
- " Nelson A student bds 62 Marion
- " Robert W clerk bds 53 Farragut av

Lake L Chester accountant bds 17 College av

- " Mary M clerk City clerk's office bds 12 Garden



Lake

- " Robert auto repairer h 208 Arlington W M
- " Sabra widow Thomas B h 580 Main S M
- " Walter cashier B h 12 Garden
- " William H carpenter h 115 Sharon W M
- Lakeman George W engineer h 190 Spring G
- " George W J salesman B bds 190 Spring G
- Lakin Harry W real estate h 56 Gordonia rd S M
- Lamb James A conductor h 38 Brookings
- " Velma F widow Henry h 9 Marshall
- Lambert Fred D professor Tuft's College h at Somerville
- " George S janitor Franklin school h 57 Central av
- Lamberton John bricklayer bds 17 Mayberry av S M
- " Robert S bricklayer h 17 Mayberry av S M
- Lamont Harold B salesman h 10 Laurel
- Lamprey Morris A h 58 Central av
- " Morris J carpenter and contractor 31 GrandView av
h do
- Lance Frank F carpenter h 94 Medford S M
- Lancot Mederic H roofer B h 20 Pembroke
- " Mederic J clerk h 20 Pembroke
- Landberg J Arthur sheet metal worker h 20 Berwick rd
- Landerkin Charles E designer h 14 Hastings lane W M
- " Lavina widow James E bds 14 Hastings lane W M
- Landers Norman L salesman h 23 Martin
- " Norman R laundry man bds 23 Martin
- Landrey Clifford S b 125 Grant av
- " Lydia E widow Arthur h end Watervale rd
- Landry Alfred J printer h 125 Grant av
- " Alfred W clerk bds 125 Grant av
- " George L bookkeeper B h 77 Medford S M
- " Jules F hairdresser 218½ Salem h 30 Forest av
- Lane Alfred C prof of Geology and Mineralogy Tufts Col-
lege h at Cambridge
- " Catherine W nurse bds 160 Main
- " Charles clerk h 11 Albion S M
- " DeWitt rms 160 Main
- " Ellen M teacher h 53 Irving W M
- " Frank C buyer h 160 Main
- " Frederick T letter carrier B h 32 Touro av
- " George H brass founder h 165 Brooks W M
- " George W bds 165 Brooks W M
- " Helen P teacher b 160 Main
- " John W h 20 Burget av
- " Josephine B Mrs bds 160 Main
- " Louise F widow Walter F h 14 Holton W M
- " Walter machinist h 252 Boston av M H
- " William foreman 30 Ship av b 11 Cross
- " William H h 155 Brooks W M
- Lang Robert driver h 7 Edward pl S M
- Langell Everard I bookkeeper B h 102 Brooks W M
- Langill Harold M salesman h 10 Gordonia rd S M
- Langley Catherine A Mrs h 71 Wicklow av

TALKING MACHINES
 AND RECORDS OF ALL MAKES
ROSEN'S, 3 SCHOOL STREET
 BOSTON

174 MEDFORD [1916] DIRECTORY

Langley

- “ Harriet H widow Wm N b 8 Thatcher
- “ Marion C h 71 Wicklow av
- Lanigan Henry S h 57 Winchester
- Lanman Louis M clerk h 73 George
- “ Roy F clerk b 73 George
- Lannen David J b 53 Adams M H
- “ Harold clerk b 53 Adams M H
- “ Leo bds 53 Adams M H
- “ Maude M stenographer b 53 Adams M H
- “ Michael J piano repairer b 53 Adams M H
- “ Thomas F carpenter h 53 Adams M H
- Lantz Mable nurse Peckham Hospital 150 Woburn W M
bds do
- Laounette Laura mgr 5 Forest h 15 Hillside av
- LaPerle George E cabinet maker h 23 Newbern av
- LaPointe Amelia Mrs laundress b 38 Fulton
- “ Anastasia widow Alphonse h 38 Fulton
- LaRaja Donato D musician h 20 Gordonia rd S M
- “ Vincent pharmacist h 20 Gordonia rd S M
- Larcom Guy C bookkeeper h 57 Gordonia rd S M
- Lareau A Noel commission merchant B h 30 Marion
- Larkin Edward H foreman B h 209 Grant av
- “ George A h 16 Willard av S M
- “ James J janitor Met police station h 64 Court
- “ Lucy F b 64 Court
- “ Margaret J nurse b 64 Court
- “ Miriam musician b 209 Grant av
- “ Patrick laborer h 47 Cherry
- “ Walter T railway postal clerk h 60 Quincy M H
- Larrabee Allen C h 37 Wareham
- “ Edward A advertising man h 11 Bowdoin
- “ Ethel A stenographer B b 11 Bowdoin
- “ Frank inspector h 11 Bowdoin
- “ Hazel P bds 11 Bowdoin
- “ Margaret M Mrs h 11 Bowdoin
- “ Wilbur E clerk h 73 Washington
- Lasell Louisa W teacher Franklin school b at Cliftondale
- LaSpina William P h 390 Salem
- Lathrop Maria L Mrs h 57 Marion
- Lattime Benjamin H real estate 78 Dexter S M h do
- “ Percy H electrician b 78 Dexter S M
- Laughton Henrietta widow h 151 Jerome W M
- Laumi Giovanni hairdresser 37 Cross h rear do
- Lauria Robert R clothing cutter h 333 Main
- Lauriat Anselm A gold leaf manufacturer 7 Lauriat pl
h 4 Aashland
- “ Edward E conductor h 238 Salem
- “ George R army officer h 46 Washington
- “ Leonard draftsman h 17 Stanley av
- “ Louis E clerk b 314 Fellaway W
- “ Mary E widow George W h 46 Washington
- “ Philip W naval officer bds 46 Washington

**Malden Electric
Company**



**Malden & Melrose Gas
Light Company**

Phone Malden 780 for service

MEDFORD [1916] DIRECTORY

175

- Lavery John B molder h 26 Golden av S M
" John E clerk b 26 Golden av S M
Lavery James b 77 Medford S M
" James H metal worker h 45 Pembroke
Lavigne James repairman h 258 Boston av
Law Albert machinist B h 6 Albion S M
" Alice M widow Edward b 61 Magoun av
" Emma A J b 84 Allston W M
Lawless Edward F salesman b 22 Summer
" Francis gasfitter h 9 Edward S M
" Henry C student b 22 Summer
" John J student b 22 Summer
" William salesman B h 22 Summer
Lawlor Annie M telephone operator b 77 Adams M H
Lawn Barney laborer b 21 Swan
" James laborer b 11½ Tainter
" John laborer b 21 Swan
" Michael laborer b 11½ Tainter
" Patrick varnisher b 18 Lambert
Lawrence Adelaide A widow Charles B b 68 Brownell
M H
" Anna H Mrs h 5 Cherry
" Carl B bookkeeper h 79 Capen M H
" Caroline R widow Samuel C h 25 Rural av
" Charles E h 9 Woodland av
" Charles E millwright h 29 Carolina G
" Daniel W h 31 Salem
" Ella M Mrs b 111 George
" Ernest F electrical engineer h 111 George
" George B slate B h 51 Quincy
" George W h 29 Ashland
" Helen E Mrs h 43 Oakland
" Henry D h 10 Cotting
" Light Guard Veterans Association 90 High
" Rosewell B lawyer B b 31 Salem
" Ruth priv sec b 7 Rural av
" William B lawyer 18 Tremont B h 30 Rural av
" William B student b 7 Rural av
Laws Herbert A driver h 29 Cross
Lawson Amos D laborer h 26 West
" Charles machinist h 55 Fulton
" David W carpenter h 180 Harvard
Lawton Harry printer B h 75 Edward S M
" Herbert L B clerk U S custom service h 45 Summer
" Lester T clerk b 45 Summer
Laycock John C (Clark Specialty Co) advertising special-
ties 51 Winchester h do
" Thomas W bookkeeper h 51 Winchester
Lazette Peter driver h 138 Monument W M
Leach Charles E machinist h 21 Second W
" Charles E salesman b 47 Holton W M
" Joseph N shoes 8 Harvard av W M h 72 Boston av
W M

Columbia Grafonolas
 LARGEST RECORD LIBRARY IN NEW ENGLAND
ROSEN'S SCHOOL STREET
 BOSTON

176 MEDFORD [1916] DIRECTORY

Leach

- “ Maurice M buyer h 121 Third W
- Leahy Daniel F h 41 Garfield av
- “ Edward painter h 68 Ship av
- “ James F b 90 Main
- “ Joanna widow John T h 20 Wheeler av S M
- “ John died Sept 3 1915
- “ John E plumber b 69 Fountain
- “ John J plumber b 90 Main
- “ John R Jr paper ruler h 135 Harvard av W M
- “ Joseph J demonstrator b 68 Ship av
- “ Julia Mrs h 35 Cotting
- “ Mary E housekeeper h 69 Fountain
- “ Robert L bookkeeper h 127 Winthrop
- “ Thomas b 90 Main
- “ William A clerk b 90 Main
- “ William F lawyer, cigars and men's furnishings 24
Main h 69 Fountain
- Leake Charles R cigar maker h 69 Lawrence G
- Lean Silas F mgr 452 Main S M h 33 Clayton av
- Leard Ralph driver h 29 Summer
- Learmonth James clerk h 31 Leyden S M
- “ John G clerk b 31 Leyden S M
- Learson Ernest G C chauffeur h 130 Fellsway W
- “ Harry R switchboard installer b 132 Fellsway W
- “ William F electrician h 132 Fellsway W
- Leary Alice L widow Patrick J b 64 Sharon W M
- “ Cornelius J electrician h 94 Central av
- “ Daniel signalman B & M R R h 31 Court
- “ Joanna Mrs h 266 Fellsway W
- “ John J freight handler h 266 Harvard
- “ Leo J clerk b 31 Court
- “ John J undertaker 428 High W M h at Arlington
- “ John P railway postal clerk h 239 Spring
- “ Margaret h 524 Main S M
- “ Richard S advt solicitor h 7 Pleasant
- “ Walter J plasterer h 25 Bradbury av W
- “ William J helper b 266 Harvard
- “ see O'Leary
- Leathe Charles B printer B h 1 Allston ter
- Leavens Helen h 18 Fulton
- “ William (William Leavens & Co Inc) 32 Canal B h
27 Magoun av
- LEAVENS WILLIAM & CO Inc furniture manufacturers**
32 Canal B See page 18
- Leavins ——— rms 75 Washington
- Leavis Mary A widow Thomas b 94 Boston av W M
- “ May H treas Everyland Pub Co b 94 Boston av W M
- Leavitt Arthur A shipper h 35 Newbern av
- “ Elmer E clerk B h 26 Spring G
- “ George W h 35 Newbern av
- “ Harold T shipper h 39a Paris
- “ Harry B bookkeeper E C h 147 Woburn W M

**Malden Electric
Company**



**Malden & Melrose Gas
Light Company**

Phone Malden 780 for service

MEDFORD [1916] DIRECTORY

177

Leavitt

- “ James E meat cutter h 66 Morton av
- “ Nathaniel W travelling salesman h 36 Cushing
- Leavy Samuel W clothing h 17 Eastman M H
- LeBlanc James G conductor h 157 Grant av
- “ John F clerk h 84 North M H
- “ Violet R stenographer b 157 Grant av
- “ William T clerk B h 104 Princeton
- Lebosquet Charles R shipper h 69 George
- LeBuff Frederick A decorator h 29 Garfield av
- LeClerc Oscar bartender B h 413 Riverside av G
- Lecomte Elizabeth dressmaker bds 27 Almont
- “ Julius cook h 27 Almont
- “ Paul L b 27 Almont
- Ledbetter Robert laundryman h 25 Sherman W M
- Lee Alfred A ship fitter h 10 Berwick rd
- “ Alfred C driver b 17 Newbern av
- “ Catherine F bookkeeper 33 Ship av b 18 Maverick
- “ David F clerk b 46 Alexander av S M
- “ David J produce B h 537 Main S M
- “ E Ellen died
- “ Frank A clerk h 33 Lambert
- “ George H bowling alley 470 Salem h 468 do
- “ George W conductor h 194 Fellsway W
- “ Hannah F widow Maurice h 46 Alexander av S M
- “ James D h 65 Winchester
- “ John J wool grader b 46 Alexander av S M
- “ Joseph T clerk B b 169 Sheridan av
- “ Michael J mgr 394 Main S M b 114 Fellsway W
- “ Robert E electrician h Circuit rd
- “ Thomas laborer h 169 Sheridan av
- “ Thomas J clerk b 46 Alexander av S M
- “ William H h 76 Kenmere rd G
- “ William J clerk b 169 Sheridan av
- Leeds William D clerk h 55 Newbern av
- Leen Henry M h 33 Clayton S M
- Leeson Mary widow John h 66a Lincoln W M
- Leest Walter plasterer h 212 Grant av
- Leib John cabinet maker h 325 Main
- Leighton Fred E shoemaker h 80a Orchard
- “ Georgeanna Mrs died Feb 14 1914
- “ Josephine W teacher Osgood school b at Boston
- Leitch Fred A Rev pastor Trinity M E church h 4 Holton W M
- “ Merrill E student b 4 Holton W M
- “ William H clerk h 2 Lewis
- LeMoyne Florence singer b 107 Fulton
- “ Margaret widow John h 107 Fulton
- Lennon Ellen L h 82 Harvard av W M
- Lenox Benjamin F engineer h 92 Bristol rd S M
- “ George H police h 36 Touro av
- “ Gerard F electrician b 68 Swan

TALKING MACHINES
 AND RECORDS OF ALL MAKES
ROSEN'S, 3 SCHOOL STREET
 B O S T O N

178

MEDFORD [1916] DIRECTORY

Lenox

- " Joseph clerk b 68 Swan
- " Mabel G milliner b 36 Touro av
- " Mary V bookkeeper B b 68 Swan
- " Peter F fireman Engine No 1 h 68 Swan
- " Stewart J mayor's chauffeur City Hall b 36 Touro av
- " William H contractor and builder 74 Mystic av h do
- Lentino Paschal barber h 355 Main
- Lenzi Gaetano cook B h 427 Main S M
- Leonard Arthur D Jr clerk h 44 Princeton
- " Augustus motorman rms 26 Lambert
- " Charles H pressman b 204 Fellsway W
- " Edward H upholsterer h 7 Berwick rd
- " Edward L upholsterer B h 42 Williams S M
- " Emma C widow Benjamin C h 125 Allston W M
- " George A salesman B b 50 Allston W M
- " George W bookkeeper h 194 Fellsway W
- " J h 21 Grove W M
- " Nathaniel W died July 7 1914
- " Oscar B salesman b 50 Pleasant
- " William E died Jan 4 1914
- Leone Gerald tailor h 493 Main S M
- Leonhardt John F mgr B h Evans
- Lepore Paul b 15 Leyden S M
- " Philip tailor h 15 Leyden S M
- Lermond Nathan E machinist h 63 Marston
- Leseo Michael machinist h 16 Leyden S M
- Lesieur Charles A salesman h 310 Malden
- Leslie Elmer A Rev pastor Medford Hillside Peoples
 Methodist Episcopal church h 30a Adams M H
- " Ernest driver b 16 Frederick av
- " John H wood turner B h 19 Fulton ter
- Letourneau Alfred salesman b 18 Washington
- Letson Annie I clerk supt schools h 8 Fulton
- " Elsie M saleslady b 502 Salem
- " Henry H died April 22 1914
- " Isabella D widow Henry H h 8 Fulton
- " John A ironworker h 502 Salem
- " John H clerk b 502 Salem
- " Mildred G saleslady b 502 Salem
- " Sarah Mrs h 247 High W M
- Leveroni Frank carpenter h 23 Yale
- " Joseph photographer h 21 Yale
- Levy Max tailor 34 Harvard av W M rms do
- Lewis Albert C electrician B h 39 Dexter S M
- " Albert L clerk B bds 39 Dexter S M
- " Benjamin P b 39 Dexter S M
- " Burton W electrician h 23 Marston
- " Charles E plumber b 16 Brooks
- " Charles E plumber 582 Boston av M H b 33 Magoun
 avenue
- " Charlotte J widow John h 65 Medford S M
- " Chester H b 389 Salem

**Malden Electric
Company**



**Malden & Melrose Gas
Light Company**

Phone Malden 780 for service

MEDFORD [1916] DIRECTORY

179

Lewis

- “ D Horatio fireman h 53 Sharon W M
- “ Elizabeth teacher b 21 Auburn
- “ Emma W Mrs died Jan 24 1915
- “ Everett C insurance 87 Milk B h 99 Otis
- “ Everett D salesman h 6 Ellis av S M
- “ Fannie widow bds 21 Auburn W M
- “ Frank monotype operator B b 65 Medford S M
- “ Frank C plumber h 46 Orchard
- “ Frederick printer B bds 65 Medford S M
- “ Frederick J police h 6 Clayton av S M
- “ Gardner M starter h 17 Cottage av
- “ George H motorman h 389 Salem
- “ George L clerk B h 47 Cushing G
- “ Georgetta L h 17 Ashland
- “ Harry E conductor h 336 Salem
- “ Helena widow Warner R h 23 Marston
- “ Jacob P salesman h 31 Almont
- “ John F metal worker h 74 Marshall
- “ John L helper 321 Boston av b 39 Douglas rd M H
- “ Joseph M janitor h 69 Arlington W M
- “ Julia clerk 321 Boston av b 39 Douglas rd M H
- “ Leo R professor Tufts College h 20 Professors' row
- “ Mary E h 6 Clayton av S M
- “ Roderick P carpenter h 39 Douglas rd M H
- “ Samuel provisions h 42 Bow S M
- “ Tracy S pres 30 Ship av h at Beacon Falls Conn
- “ Walter H plasterer b 39 Douglas rd M H
- “ William J clerk h 52 Wareham
- Leysens Jean B wood carver h 28 Fulton
- Lezzsette Peter A stone cutter 27 Canal h 138 Monument
W M
- Libbey Bernard garment cutter h 18 Newcomb
- Libby Albert N engineer h 39 Brookings
- “ Charles H printer Somerville h 24 Mayberry av S M
- “ Charles W carpenter b 13 Sherman pl G
- “ Charles W machinist B h 47 Lawrence G
- “ Dunham W clerk b 329 Main
- “ Edward T clerk B h 6 Edward S M
- “ Emma F widow Leander b 37 Wareham
- “ Eugene C trainman b 39 Brookings
- “ John K h 318 Malden
- “ Leonard W reporter B h 21 Bradford av
- “ Raymond B clerk b 39 Brookings
- “ Raymond F foreman b 318 Malden
- “ Roy T b 318 Malden
- “ William B printer h 329 Main
- “ William H painter h 124 Second W
- Liddel Thomas paper ruler B h 26 Liberty av S M
- Lievens Jules pedlar b 392 Salem
- “ Mary Mrs h 392 Salem
- Light Gertrude S teacher Brooks school b 140 Allston
W M

LANGUAGE-PHONE
OUTFITS
 FRENCH—GERMAN—SPANISH—ITALIAN
ROSEN'S 3 SCHOOL STREET
 BOSTON

180 MEDFORD [1916] DIRECTORY

- Lightboun Frank B printer b 1128 Fellsway W
 " Fred W clerk b 1128 Fellsway W
 " William engineer h 1128 Fellsway W
 Lightfoot Francis E b 117 Harvard av W M
 " Francis W special officer h 117 Harvard av W M
 Lilly Grace W teacher Brooks school b 140 Allston W M
 Lincoln Agnes W h 4 Lincoln rd
 " Carrie T teacher h 65 Asbland
 " Frank H engineer h 251 Arlington W M
 " Reuberta H h 83 Governors av
 " William R clerk B h 83 Governors av
 Lindell Carl J electrician h 42 Alexander av S M
 " Hjalmar C student b 42 Alexander av S M
 Lindgren Alvin sign painter h Long
 " Carl L carpenter h 46 Lyman av
 " Charles L salesman b 34 Leyden S M
 " Helmer carpenter rem to Sweden
 " Henning G carpenter h 5 Taylor
 " John V shipper B h 34 Leyden S M
 Lindley Henry J claim adjustor h 11 Yale
 Lindsay Elizabeth L Mrs h 19 Wheeler av S M
 " George driver b 19 Wheeler av S M
 " James B h 76 Court
 " Willis G gauge maker b 19 Wheeler av S M
 Lindsey Robert J painter h 328 Salem
 " William F painter b 328 Salem
 " William W h 224 Salem
 Lines Lucy housekeeper 255 Arlington W M
 Linge Thomas J marble cutter h 33 Chandler M H
 Linkner Charles F optician h 25 Chandler M H
 Linnane John gardener h 28 Canal W M
 Linnehan Martin longshoreman B h 8 Winter Hill rd S M
 Linnek Edward J rem to Winthrop
 Linqvist Augustus b 8 Taylor
 " Tekla widow Alfred b 20 Clark
 Linstrom Oscar machinist h 20 North
 Linton Arthur H plumber h 75 Boston av W M
 " Joseph V clerk h 42 Cherry
 Lippi William A mechanic b 21 Golden av S M
 Lipsett Eliza J widow Francis h 20a Higgins av S M
 Lipson Morris real estate B h 113 Dudley
 Liquori Frank mgr h 478 Main S M
 Litchfield Alvin S provisions 41 F H Market B h 64
 Boston av W M
 " Clara bds 64 Boston av W M
 " Cyrus elevator operator h 9 Wright av S M
 " Howard H telephone operator b 9 Wright av S M
 " Ida b 64 Boston av W M
 " Walter S foreman h 555 High W M
 Little Andrew D architect h 10 Fairmont M H
 " Arthur (Kenlit Mfg Co) 36 Locust h at Malden
 " Charles P tailor B h 16 Hale av S M
 " Fred O salesman B h 14 Mason M H



Little

- " John K accountant h 55 Hilldale rd M H
- Littlefield Albion A motorman h 128 George
- " Perley B mgr 616 Boston av h at Somerville
- LITTLEFIELD THATCHER E** lumber 616 Boston av S
M h at Somerville See back cover
- Littlewood George L salesman b 432 High W M
- Livermore Henry J patent attorney 110 State B h 333
Winthrop
- Livingston Archibald E bookkeeper h 44 Wareham
- " J Guy monotype operator b 51 Yale
- Lloy Alexander M clerk h 57 Greenleaf av
- " Robert M (Cradock Garage) h 25 Emerson
- " Sidney R auto repairer h 48 Chester av
- Lloyd Bernard C driver h 12 Union
- " Susan J widow William E b 15 Bradford av
- Loan Celia A hairdresser B b 245 Spring G
- " Edward J glass cutter b 245 Spring G
- " George H meter maker h 63 Poole G
- " John Jr stained glass works rms 72 Kenmere rd
- " John J carpenter 222 Middlesex av h 194a Harvard
- " Patrick H J glass cutter h 245 Spring G
- Loberg Carl A tailor B h 36 Alexander av S M
- Loccisano Pasquale laborer h 116 Arlington W M
- Locke Clayton G asst supt 424 Riverside av h at Lexington
- LOCKE COAL CO** coal, lime, cement, etc 165 Pleasant
Malden and 77 Riverside av branch 450 High W M
See top and bottom edges
- " Edwin A Jr commercial artist h 107 Harvard S M
- " Elmore E pres 77 Riverside av h at Malden
- " Emma P widow Edwin F h 39 Brooks W M
- " Frank H brakeman B & M RR h 111 Magoun av
- " Howard R salesman B h 39 Brooks W M
- Lockhart Constant H inspector h 24 North
- " James plasterer h 39 Edward S M
- Lockwood Arthur G h 24 Brookings
- " Charles M mgr Combination Park b 6 Albion
- Loeman Thomas E printer b 136 Jerome W M
- Lofquist John glass blower h 64 Bristol rd S M
- Logan Angus McI h 130 Park
- " Annie F h 356 Salem
- " Bessie W custom corsetiere b 130 Park
- " Edgar T steam fitter B h 58 Canal W M
- " George W gen supt E Cambridge h 50 Brooks W M
- " James clerk 440 High W M h 32 Sharon do
- " James J driver b 32 Sharon W M
- " Margaret Mrs b 32 Sharon W M
- Logue James J lineman h 132 Sheridan av
- Lombard Charles F salesman B b 35 Boston av W M
- " Elisha B salesman B h 35 Boston av WM
- " Francis E wool b 35 Boston av W M
- " Herman O salesman B b 35 Boston av W M
- Lonergan George E shipper b 27 Douglass rd

VICTOR-VICTROLAS LARGEST RECORD LIBRARY IN NEW ENGLAND ROSEN'S 3 SCHOOL STREET BOSTON
--

182

MEDFORD [1916] DIRECTORY

Lonergan

- " Julia widow William J h 27 Douglass rd
- " Walter V salesman b 27 Douglass rd
- " William M painter h 27 Douglass rd

Long Cedric B student b 279 High

- " Eva widow Timothy b 86 Arlington W M
- " Grace M bookkeeper B b 110 Brooks W M
- " James F clerk 380 Main S M h at Belmont
- " Michael F packer h 86 Arlington W M
- " M Frances widow William H b 110 Brooks W M
- " Robert J h 279 High
- " Wesley R journalist b 279 High

Longfellow Jean G asst Public Library 111 High b 26 Emerson

- " Ralph G telephone inspector h 25 Franklin
- Longmire Kathryn P clerk B b 15 Wright av S M
- Longstreet George B engineer h 8 Willis av S M
- Looby William F clerk 460a Main S M h at Brighton
- Loomis Charles A nickel polisher h 132 Fellsway W
- " Charles Henry clerk b 132 Fellsway W
- " Charles H h 49 Oakland

Looney Patrick letter carrier B h 197 Sheridan av**Lord Alfred carpenter h 79 Water**

- " Arthur C machinist h 33 Chandler M H
- " Charles E engineer B & M h 23 Bellevue M H
- " Clarence B clerk b 23 Bellevue M H
- " Frank W salesman h 629 Fellsway
- " Frederick L rem to Lexington
- " Guy M optician B h 264 Riverside av
- " Henry M grocer 564 High W M h do
- " Ralph F clerk B b 23 Bellevue M H
- " Robert W conductor h 16 Tufts
- " Ruth widow h 14 Everett

Loring Bertram C compositor h 259 Park**Lorrett John S C shipper h 16 Corey****Lossez Edmond cigar maker h 169 Grant av****Lothrop Caroline widow Horace h 39 Cushing G**

- " Guy A salesman h 83 Spring G
- " Horace died
- " James F foreman h 15 Holton W M
- " James K tourist conductor h 81 Central av
- " Mary W widow Charles h 20 Gibson
- " Sarah J Mrs died Dec 29 1914
- " Walter plumber h 20 Gibson

Loud Joseph P architect h 368 High**Lougee Charles S salesman B h 20 Marion**

- " Frank L painter h 464 Salem
- " Jennie W widow Alonzo G dressmaker h 112 Brookings

Loughlin Catherine widow Thomas b 524 Main S M**Lounsbury Frances E widow Fred W h 6 Bradshaw****Lovejoy Annie M widow Sylvanus h 26 Douglass rd**

- " George H solicitor h 21 Benton rd
- " Henry A photo engraver h 44 Warren W M

**Malden Electric
Company**



**Malden & Melrose Gas
Light Company**

Phone Malden 780 for service

MEDFORD [1916] DIRECTORY

183

Lovejoy

- " Mary L widow Cyrus h 27 Central av
- " Stephen A machinist h 26 Douglass rd
- " Walter W messenger National Shawmut Bank B h 27
Central avenue
- " William H wheelwright 51 Main h 15 Benton rd S M
- " William M warehouseman h 106 Harvard S M
- " William M h 110 Harvard S M

Lovelace Edward porter h 149 Arlington W M

Loveland Benjamin A civil engineer h 19 Magoun av

Lovell Etta L widow Royal b 369 Boston av

- " Henry D driver h 56 Ship av
- " Thomas laborer h 4 Western av

Loveren Anna G nurse b 24 Franklin

- " Emma G widow Charles h 24 Franklin

Lovering Chester B salesman B b 42 Harvard av

- " Clara C widow George W h 29 Franklin
- " Francis H grocer and provisions 488 High W M h 42
Harvard av do
- " Frank W contractor and builder h 3 Lovering rd W M
- " Franklin R salesman h 18 Abbott

LOVERING LEWIS H pres Co-operative Bank and contractor and builder 38 Boston av W M h do See page 18

- " Myron B clerk h 9 Lapham G
- " Stanley H electrical engineer b 42 Harvard av W M

Lovett Lucy widow Charles h 15 Newcomb

Low David L supt h 33 Daniels

- " George P b 49 Brooks W M

Lowder George E expressman h 44 Manning

Lowe Charles carpenter h 14 Sanger S M

- " Charles E salesman B h 103 Monument W M
- " Charles H printer h 12 Liberty av S M

Lowell Albert E chauffeur h 4 Alexander av S M

- " Cuthbert H clerk B h 32 Irving W M
- " Eloise M h 7 Gove M H
- " Robert h 7 Gove M H

Lowry Edwin H bookkeeper B b 15 Brooks W M

- " George h 15 Brooks W M
- " Samuel mgr 463 High W M h 59 Irving do

Lowther A B sales agent b 185 High

- " Frank confectioner h 314 Riverside av G

Luby Charles J conductor h 152 Fellsway W

Lucas Henry M watchman h 14 Bennett S M

- " Mary E widow William b 55 Pleasant

Luce E Joseph (Luce & Co) h at Somerville

- " Harry A cashier B h 27 Johnson av W M
- " James L salesman h 57 Playstead rd W M
- " & Co (E Joseph Luce) dry goods 8 High

Lucey Alexander A clerk B h 132 Grant av G

Lucia Arthur H foreman r 29 Royal h 28 Bowdoin

- " Charles A harness maker h 11 James
- " Edward police h 11 James

Columbia Grafonolas
 LARGEST RECORD LIBRARY IN NEW ENGLAND
ROSEN'S 3 SCHOOL STREET
 BOSTON

184 MEDFORD [1916] DIRECTORY

Lucia

- " Herbert clerk b 11 Crescent
- " Peter M stableman 35 Swan h 11 Crescent
- Luddy John E banker h 12 Pearl
- " William laborer h 77 Fountain
- Luden Helen B clerk b 11 Leyden S M
- Lufkin Arthur R salesman h 6 Stearns av
- " Benjamin N credit man b 6 Stearns av
- " David W clerk 216 Middlesex av h 34 Fourth av
- " Eleanor F widow Ernest S h 71 Cradock av W
- Luke Ernest W machinist h 59 Surrey
- Lumbert Francis W clerk h 42 Franklin
- Lumpkins Linda Mrs h 20 Newbern av S M
- Lundin John E tailor h 55 Prescott
- Lundy Mary (Lundy & Pierce) 458 Salem h do
- " & Pierce (Mary Lundy and Nellie Pierce) dry goods
458 Salem
- Lunn James A clerk b 19 Daniels
- " Jonathan A real estate h 19 Daniels
- Lunt C Frederick tea and coffee h 19 Cottage W M
- " E C h 631 Boston av
- Luongo Charles concrete maker h 373 Riverside av G
- Lurts Andrew cigar maker h 58 Myrtle G
- Luscomb Russ H clerk B h 24 Bowers
- Luscombe Emily widow Robert h 273 Salem
- " William T h 21 Fulton
- Lutes Welsford J foreman h 11 Hillsboro rd
- Lydon Bartley painter h 15 James
- Lyman Harry S h 528 Main S M
- " Louis J inspector b 14 Walker
- " Luther B printer h 73 Capen M H
- Lynch Daniel F met police h 78 Surrey
- " Edward M auto repairer b 23 Fulton
- " George W glazier b 76 Fountain
- " John laborer h 8 Court
- " John machinist b 19 Mystic av
- " John operator b 78 Surrey
- " John J postal clerk h 65 Medford S M
- " John J sign painter h 23a Gove M H
- " William stonemason h 15 Mystic av
- " William J laborer h 23 Fulton
- Lynde Herbert B milk inspector h 37 Hilldale rd M H
- Lynds Ira h 9 Edward pl S M
- Lyng Alice I bookkeeper b 78 Winchester
- " Arthur E conductor b 78 Winchester
- " Elizabeth widow William nurse b 60 Sharon W M
- " James F metal polisher B h 78 Winchester S M
- Lynn Agnes b 4 Cedar Cliff ter
- " John F h 4 Cedar Cliff ter
- " Marguerite E saleslady b 4 Cedar Cliff ter
- " Neil R treas h 9 Curtis
- " William salesman h 46a Hilldale rd M H
- Lyon James E salesman h 101 Dudley

**Malden Electric
Company**



**Malden & Melrose Gas
Light Company**

Phone Malden 780 for service

MEDFORD [1916] DIRECTORY

185

- Lyons Anna Mrs b 203 High W M
" Annie Mrs rem to Somerville
" Annie E widow John h rear 61 Auburn W M
" Eugene J shipper B h 11 Medford
" Jeremiah F machinist's helper b r 61 Auburn W M
" Jeremiah J Rev pastor St Raphael's Catholic church
h 510 High W M
" Martin J fireman h 16 Sheridan av G
" Michael J tailor h 109 Harvard S M
" Thomas J carpenter h 47 Ship av
" Timothy J asst foreman h 56 Kenmere rd G
- Mabel Solomon driver B h 40 Newbern av S M
MacAdam Alexander bookkeeper b 115a Sharon W M
" John chemist h 115a Sharon W M
Macadam Charlotte M teacher Brooks school W M b at
Malden
- MacArthur Amos salesman h 84 North
" Charles H supt h 34 Grant av G
" Charles H Jr b 34 Grant av G
" Malcom baker 28 High h at Somerville
- Macaulay Joseph L student b Guild
" Roy C grocer h 193 Middlesex av W
" Susan tailoress h Guild
" Thomas waiter bds Guild
" William R rubberworker b Guild
- Macauley Allan b 17 Shapley av S M
" George pattern maker B h 17 Shapley av S M
" Harry grocer 579 Riverside av W h 18 Emerson
" James clerk 4 Main h 6 West
" Marion clerk B b 17 Shapley S M
" Nellie dressmaker b 17 Shapley av S M
" Scott clerk B b 17 Shapley av S M
- MacBrayne Duncan baker h 162 Sheridan av
" James clerk b 162 Sheridan av
- Maccabe Beatrice P teacher High school b 80 Mystic W M
MacConnell Norman M molder h 79 Pinkert G
MacCormack Frederick J driver h 68 Bowers W M
MacCracken Mary E Mrs h 172 Main
Macdonald James F brakeman h 50 Gardonia rd S M
MacDonald Alexander h 45 Otis
" Alexander M special police h 108 Emerald
" Allen J trainman h 45 Chandler M H
" Andrew C substitute clerk Medford P O h 71 Swan
" Angus bridge builder h 134 Winthrop
" Archie carpenter h 8 Shapley rd S M
" Arthur R marine engineer h 121 Spring G
" Austin rem to Baltimore Md
" Carmon M painter h 14 Norton
" Charles A helper b 134 Winthrop
" Chester F machinist b 334 Main S M
" Daniel W driver h Long n Saunders
" Dougald L wheelwright h 14 Court

EDISON PHONOGRAPHS

and Records. New and Used of Every Description Low Prices

ROSEN'S 3 SCHOOL STREET
BOSTON

186

MEDFORD [1916] DIRECTORY

MacDonald

- " George S carpenter h 54 Cotting
- " I Murray paint B b 45 Otis
- " James J plasterer h 43 Dearborn M H
- " John C carpenter h 38 Marshall
- " John D inspector B E Ry h 8 Alexander av S M
- " Joseph h 30 Quiney M H
- " Joseph carpenter b 45 Chandler M H
- " John H rem to N Y City
- " Joseph F clerk b 134 Winthrop
- " Lottie Mrs h 52 Bow S M
- " Robert G machinist h 170 Fellsway W
- " S Morrill salesman b 45 Otis
- MacDougall Colin H mason h Gaston n Haines
- " Harry S mgr h 20 Bradshaw
- " Sarah A Mrs variety 9 Medford h 4 Morton av S M
- Macdougall Roy D h 11 Mayberry av S M
- MacDowell Chester F chauffeur b 11 Dearborn
- MacFarland Edward h 56 Bristol
- MacFarlane E auto finisher h 44 Princeton
- " Mervin clerk b 44 Princeton
- Macfarland William real estate h 90 Sagamore av W M
- MacGaffey Elizabeth L widow John b 57 Marion
- " Myron A fireman h 57 Marion
- MacGaffin Norman J clerk h 78 Wyman W M
- Macgowan William H bookkeeper B h 70 Wellington rd
W
- MacGregor Perley E private sec h 24 Stoughton M H
- MacInnes Angus ship joiner h 625 Boston av
- MacIntosh Georgina E Mrs dry goods, etc 323 Boston
av h 37 Hillsdale rd M H
- Macintosh John carpenter h 7 Granville av
- MacIntyre William teamster h 238 Harvard
- MacIsaac Charles clerk h 68 Medford S M
- MacIver William b 61 Dexter S M
- Mack Ellen widow Edward b 39 Cotting
- " Harold D salesman h 5 Monument W M
- " Herbert salesman h 18 Almont
- " James H plumber 42 High h at Somerville
- MacKay Allan market man h 16 Emery M H
- " George C S Rev pastor South Medford Baptist church
b 8 Sumner av S M
- " Robert St John mgr 14 Main h 15 Royal
- " Sarah B Mrs h 5 Benton rd
- MacKeil Simon P carpenter h 31 Cotting
- MacKenzie Alexander salesman h 51 Wellington rd W
- Mackenzie John D clerk B & A h 83 Third W
- " William E grocer 216 Middlesex av W h 142 do
- Mackie George stone cutter h 15 Chandler M H
- " George F shoe cutter b 15 Chandler M H
- Mackillop Kenneth dentist 331 Boston av h 11 Mason
- Mackin John salesman h 355 Malden
- MacKinnon Allan J supt h 158a Middlesex av W



MacKinnon

- " Donald L physician B h 1 Bradford av
- " F Roy clerk B h 48 Wellington rd W
- Mackinnon Norman carpenter h 15 Walker
- Mackintire Warner M clerk 4 Main h 259 Salem
- MacLean Alexander K compositor h 71 Brookings
- " John M lineman h 355 Harvard S M
- " John R park police h 9 Lambert
- " Oliver J carpenter h 55 Newbern av
- " Roderick D compositor b 71 Brookings
- MacLennon Anna bookkeeper 294 Haravrd b 42 William
- MacLeod Archie police h 34 William S M
- " Charles blacksmith b 19 Fountain
- " George M engineer h 20 Fountain
- " Herbert R clerk b 34 William S M
- " John N contractor and builder h 60 Bristol rd
- " Luther B printer h 12 Hale av S M
- Macleod Hugh M millwright b 164 Fulton
- " Stephen G boat builder h 164 Fulton
- " see McLeod
- MacMillan Alexander N shoe cutter B h 15 Winter Hill rd S M
- " Florence bookkeeper b 15 Winter Hill rd S M
- " Frank H granite cutter h 53 Fairfield W M
- MacMullen Hannah widow Michael b 19 Bellevue M H
- Macmullen Albert H motorman h 72 Almont
- MacNaughton Edgar instructor mechanical engineering Tufts College h 88a Quiney M H
- MacNear Charles H h 30 Orchard
- " Harry M clerk b 30 Orchard
- " Warren W clerk b 30 Orchard
- MacNeill William H printer h 120 Sheridan av G
- MacNish Harry S bookkeeper h 27a Marshall
- MacOnie William h 50 Hilldale rd
- MacPherson Alexander salesman h 7 Sheridan
- " Ewen carpenter h 282 Boston av M H
- MacQuarrie Clifton E clerk h 175 George
- MacQuatters Annie E widow William h 29 Golden av S M
- " Frederick R clerk h 29 Golden av S M
- MacRobert John H h 124 Fellsway W
- " William C b 124 Fellsway W
- MACY WILLIAM F** real estate and insurance 1151 Old South bldg B h 131 Mystic W M See page 8
- Madden Carleton W gasoline engineer B h 44 Joseph S M
- " Patrick motorman h 68 Fulton
- " Timothy b 78 Monument W M
- " William H driver h 4 Harvard av W M
- Maddigan John L watchman h 152 Summer
- Maddocks H Ross rem to Boston
- Madison George D helper b 81 Magoun av
- " John R carpenter h 81 Magoun av
- Magallis Bros (Harry D and Samuel) junk 11 Tufts
- " Harry D junk dealer 11 Tufts h do

VICTOR-VICTROLAS
 LARGEST RECORD LIBRARY IN NEW ENGLAND
ROSEN'S 3 SCHOOL STREET
 BOSTON

Magallis

- " Louis B junk 11 Tufts b do
- " Samuel junk dealer 11 Tufts h do
- " Harry D (Magallis Bros) junk dealer 11 Tufts h do
- " Samuel (Magallis Bros) junk dealer 11 Tufts h do
- Magee Charles H painter h 29 Grant av G
- " Frank carpenter h 163 Riverside av
- " Mary widow John h 9 Edward pl S M
- Magennis Dennis J reporter h 88 Summer
- " Edward J stonemason h 83 Summer
- " Francis C mason contractor 29 Manning h do
- Maginnis William J baker 321 Boston av M H h 91
 Capen do
- Magner James M dyer h 8 Adams M H
- Magno Louis shoe repairer 504 Main S M h at Somerville
- Magoun Hellen A housekeeper 63 College av
- " Mary widow Sylvanus h 63 College av
- " Walter R teller B h 40 Brooks W M
- Magowan Mary E widow William H h 126 Summer
- Magrath George M salesman h 75 Evans G
- " Herbert L insurance h 66 Washington
- Maguire Agnes widow Michael h 117 Auburn
- " Ann widow John h 136 Summer
- " Grace C clerk b 35 Brookings
- " John currier h 35 Brookings
- " John provisions B b 86 Harvard av W M
- " John J see B h 23 Gove M H
- " Patrick laborer h 10 Winthrop et
- " Thomas sheet metal worker h 516 Main S M
- Magurn John M h 9 Berwick rd
- Mahany John W laundryman b 23 Boston av W M
- " Walter T student b 23 Boston av W M
- " William C (University Laundry) h 23 Boston av W M
- Mahar Ralph J postal clerk h 28 Winchester
- " William H rem to Dorchester
- Maher Charles F clerk 22 High b 2 Harding et
- " Fred J salesman h 270 Harvard av
- " Leo J student b 23 Logan av
- " Michael J carriage builder h 23 Logan av
- " Thomas salesman b 23 Logan av
- " Thomas J h 249 Boston av M H
- Mahoney Annie Mrs h 72 Water
- " Arthur b 3 Forest
- " Catherine A widow John grocer 82 Fountain h 81 do
- " Cornelius P meat cutter h 600 Main S M
- " Crohan ship rigger h 26 Fairfield av W M
- " Edward H leather B b 81 Fountain
- " Edward N h 829 Fellsway
- " Emily E milliner B b 81 Fountain
- " Ernest E salesman B h 105 Mystic av
- " Grace clerk 18 High b 63 George
- " James H meat cutter b 600 Main S M
- " James J salesman h 63 George

**Malden Electric
Company**



**Malden & Melrose Gas
Light Company**

Phone Malden 780 for service

MEDFORD [1916] DIRECTORY

189

Mahoney

- " John h 24 Webster
- " John B Mrs h 3 Forest
- " John F salesman h 239 Spring
- " John J letter carrier Medford P O h 10 Fountain
- " John J b 24 Webster
- " Joseph J h 19 Wright av S M
- " Julia Mrs died June 29 1915
- " J Edward train master h 12 Quincy M H
- " Lillian M Mrs h 10 Fountain
- " Margaret widow Michael h 24 Webster
- " Mary E widow William H b 2 Cedar Cliff ter
- " Mary E F b 24 Webster
- " Michael died
- " Richard J clerk B h 72 Water
- " Robert laborer h 21 Orchard M H
- " Sallie Mrs h 131 Salem
- " Timothy R fireman h 66 Lincoln W M
- " William J engineer h 37 Paris

Maillet Frederick carpenter rms 210 Grant av

Maintien Lester N mason b 15 Cherry

" Russell E b 15 Cherry

Maitland David molder h 51 Newburn av S M

" John b 51 Newburn av S M

Malatesta Charles checkman B b 29 Hancock S M

" Joseph clerk b 29 Hancock S M

" Lewis h 29 Hancock S M

Malcolm Thelma I millinery h Sturgis near Fulton

MALDEN CARPET CLEANING & MATTRESS CO W
J McKenna mgr 40 Sherman Malden See page 25

MALDEN CITY LUMBER CO lumber, yard and office
974-1022 Eastern av n Maplewood station Malden
See back binding

MALDEN COAL CO C Morris Tredick mgr anthracite
and bituminous coal, wood, lime and cement, etc
172 Pleasant yards Linden av Malden telephone
connection See map

MALDEN COMMERCIAL SCHOOL Walter Leroy
Smith pres 156 Pleasant Malden See page 43

MALDEN CO-OPERATIVE BANK 48 Pleasant Malden
See page 4

MALDEN ELECTRIC CO 139 Pleasant Malden See top
lines

MALDEN SAVINGS BANK 48 Pleasant Malden See
page 4

MALDEN TRUST CO 94 Pleasant Malden See front
cover

Malianofski Benedict laborer h 9 Maverick ct

" Michael laborer h 12 Maverick ct

Mallett Harry D piano tuner h 19 Johnson av W M

Malette Mary Mrs grocer Bowers c Arlington W M h 72
Bowers do

" Stephen shipwright h 72 Bowers W M

TALKING MACHINES
AND RECORDS OF ALL MAKES
ROSEN'S, 3 SCHOOL STREET
BOSTON

190

MEDFORD [1916] DIRECTORY

Malligan Charles L foreman B h 79 Otis
Mallory Madge widow h 37 Quincy M H
Malloy Bartholomew laborer b 70 Mystic av
" Charles P chauffeur b 12 West
" James A clerk b 116 Sheridan av
" John gypsy moth cutter b 12 West W M
" John J hairdresser 56 Main h 12 West
" Martin laborer rms 9 Salem
Malnate Charles J salesman h 31 Alexander av S M
Malone Charles L h 8 Malvern ter
Maloney Catherine widow James G b 74 Magoun av
" Daniel J cook h 254 Spring G
" Dennis J salesman B h 27 Lambert
" Jeremiah E butcher h 86 Harvard av W M
" Joseph S inspector b 306 Fellsway W
" Michael rem to New Hampshire
" Richard J engineer h 76 Marshall
" William J musician h 74 Magoun av
Manchester George A salesman h 19 Vine
Mander Harry G apprentice b 6 Newbern av S M
" Harry W locksmith 975 Boylston B h 6 Newbern av
S M
" Henry C carpenter B h 29 Medford S M
" Sydney C electrician B b 29 Medford S M
Manfre Joseph barber B h 578 Main S M
Mangan Louis J teamster h 180 Dexter S M
Mangelnix Theophile cigar maker B h 35 Lawrence G
Mangels Andrew C clerk P O B h 357 Main
Manghelinekxi Oscar cigar maker B h 94 Grant av G
Manion James F treas 138 Boston av h at Boston
Manley Daniel P harness maker h 13 Mystic av
" Ellen A h 18 Princeton
" Mary A clerk b 13 Mystic av
" Patrick barness maker b 13 Mystic av
Mann Albert W carpenter h Taft
" Alexander J carpenter h Riverside av
" Annie widow George h 43 Fountain
" Arthur W vending machines h 72 Spring
" Moses W historical writer h 138 Boston av W M
" William wool boot maker b Riverside av
Manning Asaphene De F b 84 Allston W M
" Coleman J foreman h 63 Grant av
" Cornelius b 57 Summer
" Frank J driver 492 High W M h 225 Arlington do
" Frank W clerk b 44 West
" Franklin stenographer B h 63 Grant av G
" John J police h 44 West
" Leonard J principal emeritus High school h Woods
Edge rd W M
" Richard salesman B h 37 Lambert
Mannix Catherine widow James A h 19 Washington
Mansfield Almira D widow Daniel G h 391 High W M
" Edna bookkeeper B b 537 Main S M

**Malden Electric
Company**



**Malden & Melrose Gas
Light Company**

Phone Malden 780 for service

MEDFORD [1916] DIRECTORY

191

Mansfield

- " James E teacher High school b 66 High
" Wilbur F real estate 315 Main h 336 High W M
Manson Mary E widow Alfred S h 381 High W M
" Waldo S (Boston Floor Co) 22 Kingston B h 118
Woburn W M
Manton Ernest A clerk B h 50 Douglass rd
Manuel George M engineer h 52 Chipman G
Manzo Baldo clerk B b 244 Main S M
" Joseph fruit B h 244 Main S M
" Lillian b 244 Main S M
" Michael fruit b 244 Main S M
Maoli Tony shoe repairer 430 High W M b 220 Arlington
Mara Joseph M b 16 Myrtle G
" Michael M plumber h 16 Myrtle G
Marble Edmund S machinist h 20 Mayberry av S M
" James H decorator h 25 Greenleaf av
Marcarelli Gabriele boot and shoe repairer 75 Newburn h
at Boston
Marcelle Alec conductor b 188 Fellsway W
March Charles N h 30 Otis
Marchetti Francis E plasterer b 23 Eliot S M
" Joseph kitchenman B b 23 Eliot S M
" Leo plasterer b 23 Eliot S M
" Peter F plasterer h 23 Eliot S M
Marek Sylvio rem to Revere
Marcy Harry C fireman B & M R R h 59 Sheridan av
" Henry P janitor B h 10 Newcomb
Marden Charles S electrician h 336 Salem
" Louis electrician h 83 Evans G
" Wendell H auditor B h 15 Vernon W M
Mardulier Anton cigar maker h 111 Surrey
Margulis Harry D junk h 11 Tufts
" Harry I clerk 20 High b 11 Tufts
" Louis clerk b 11 Tufts
" Samuel junk h 11 Tufts
Marie Isabella widow Henri J h 104 Allston W M
Mariner Edna E widow Abbott L h 20 Adams M H
Marion Henry B b 9 Lapham G
Mark George A student b 99 Capen M H
" John N minister b 99 Capen M H
" Sarah M widow John h 99 Capen M H
" Thomas M minister b 99 Capen M H
Marks Amanda G widow Henry housekeeper 52 Fulton
Marnell Joseph L bookkeeper b 69 Surrey
" Richard J salesman h 69 Surrey
" William T railway postal clerk b 69 Surrey
Maroney James E painter 45 Purchase B h 80 Warren
W M
Marquelbreuck J h 375 Salem
Marr James A automobiles B h 72 Surrey
" Philip b 72 Surrey
Marsh Enoch machinist h 46 Monument W M

Columbia Grafonolas

LARGEST RECORD LIBRARY IN NEW ENGLAND
ROSEN'S 3 SCHOOL STREET
BOSTON

192

MEDFORD [1916] DIRECTORY

Marsh

- " George P h 31 Pleasant
- " Kirk W reporter B h 91 Warren W M
- Marshall Archibald W cigar packer h 46 Court
- " Arthur F lawyer 53 State B h 157 Middlesex av W
- " Aubrey carpenter b 81 Orchard
- " Cedric clerk 321a Boston av h 64 Bow S M
- " Florence V b 41 Sheridan av G
- " James E bookkeeper B h 39 Sheridan av G
- " Frank W carpenter h 7 Temple W M
- " Fred D carpenter h 234 Arlington W M
- " Frederick airbrake inspector h 146 Summer
- " Furber N bookbinder h 81 Orchard
- " George M h 53 Cherry
- " Mabelle A bookkeeper 35 Swan b 24 South
- " Margaret R seamstress h 16 Usher rd W M
- " Minzo L insurance agent h 401 Salem
- " Richard C h 5 Cherry
- " Wilbert B traveling salesman h 516 High W M
- " William B sec 217 Arlington W M h at Everett
- Marson Henry F salesman h 111 Dudley
- " Herbert E foreman h 103 Monument W M
- Marsowsky Joseph laborer h 30 Linden G
- " Stanislaw laborer h 30 Linden G
- Marston Enoch R mason h 9 Monument W M
- " Gifford I buyer b 9 Monument W M
- " Gilman E conductor h 240 Riverside av
- " G Lester mgr claim dept American Mutual Liability
Ins Co h 47 Madison W M
- " Maud F Mrs h 74 Bristol rd S M
- " Norman foreman h 132 Sharon W M
- Martel Charles supt B h 216 Spring
- Martell Adeline P Mrs h 77 Quincy M H
- " James J cook h 145 Grant av
- Martin Anthony clerk b 29 Hume av
- " Anthony telephone inspector h 140 Spring G
- " Benjamin pianist h 2 Henry S M
- " Charles W mgr B h 12 Magoun av
- " David N h 25 Farragut av
- " Edward G carpenter h Winter c Lyman av
- " Eva M widow Leon L dressmaker 29a Gove M H h do
- " Fred F salesman h 16 Cushing
- " George E mechanical engineer b 138 Brooks
- " Hugh b 41 Franklin
- " James h 2 Henry S M
- " James stone cutter h 55 Granville av
- " John H telegraph operator h 9 Willis av S M
- " Josephine bookkeeper 157 Main b 19 Princeton
- " Josephine A teacher Curtis school b 130 Park
- " Louis H printer h 128 Summer
- " Marcus D clerk B h 44 Williams S M
- " Martha J dressmaker 57 Cotting h do
- " Patrick laborer b 52 Albion

**Malden Electric
Company**



**Malden & Melrose Gas
Light Company**

Phone Malden 780 for service

MEDFORD [1916] DIRECTORY

193

Martin

- " Perez E h 203 High W M
- " Robert plumber h 190 Boston av M H
- " Robert stone mason h 152 Summer
- " Thomas carpenter h 2 Sunnyside ter S M
- " Thomas H plumber b Boston av
- " Walter G machinist b 138 Brooks W M
- " William repairman h 21 Princeton

Martini E F h 491 Main S M

Martyn Jennie E widow William b 11 University av

Marvel Louis P salesman B h 4 Locke rd

**Marvin Henry H asst prof of physics Tufts Coulege h
at Somerville**

Mason Albert watchman h 30 Garfield av

" Amos W head waiter h 107 Jerome W M

" Bessie J teacher High school b 15 Chestnut

" Carmi driver h 15 Bennett S M

" Frank h 49 Lincoln W M

" Frank L creditman h 16 Brooks

" George H supt b 18 Walnut

" George W painter 547 Main S M h do

" Jessie H h 101 Salem

" Leonora E widow Alfred (Mason & Phillips) 6 Main
h 130 Park

" Paul F clerk B h 113 Grant av

" Perley E Met police h 7 Lambert

" Revillo H, R R mail clerk h 14 Greenleaf av

" William J printer h 93 Grant av G

" & Phillips (Mrs Leonora E Mason and Mrs Alice M
Phillips) real estate 6 Main

MASSACHUSETTS WHARF COAL CO 93 Milk Boston

See back cover

Masset Henry H h 106 Grant av

Massey Guy E clerk B h 141 Central av G

Masters Charles J laundryman h 139 George

" James J brakeman b 139 George

Masterson James E clerk h 198 Fellsway W

Masterton George W h 17 Hale av S M

Matarazzo Joseph meat cutter b 19 Fifth W

" Louis meat cutter b 19 Fifth W

" Martin meat cutter b 19 Fifth W

Mather Adam commercial traveler h 24 Hillsboro rd

" Arthur G engraver B h 57 Ashland

" Clarence B supt 125 Riverside av h 14 Cudworth

" Helena R widow Henry H h 14 Cudworth

" John lineman b 24 Hillsboro rd

Mathews Duncan C interior decorator h 100 North M H

" Howard A elevatorman b 79 Dexter S M

" Lawrence C b 55 Cushing

" Lawrence F vacuum cleaning b 79 Dexter S M

" William A B steward h 79 Dexter S M

Mathieson David (Mathieson & Wood) b 588 Main S M

" & Wood (David Mathieson and Henry G Wood) gro-
cers 610 Main S M

TALKING MACHINES
 AND RECORDS OF ALL MAKES
ROSEN'S, 3 SCHOOL STREET
 BOSTON

194 MEDFORD [1916] DIRECTORY

Mathews Jedidah wid William b 119 Princeton
 Matson John carpenter h 92 Bowdoin
 Mattair Robert motorman b 230 Spring G
 " Walter brakeman b 230 Spring G
 Matteson Clifford J foreman h 72 Brownell M H
 Matthews Addison G driver h 37 Albion S M
 " Newton operative b 37 Albion S M
 " Seelye J clerk h 37 Albion S M
 Matulewicz Vincenty carpenter h 569 Main S M
 Maurette Philip G chef h 61 Almont
 Max James F clerk b 40 Fountain
 " Thomas J motorman h 40 Fountain
 " Thomas J Jr b 40 Fountain
 Maxfield Harold B carriage builder B h 16 Ellis av S M
 Maxwell Charles E salesman h 25 Summer
 " Herbert A b 41 Dudley
 " Martha M Mrs b 41 Dudley
 " Robert D blacksmith city stables h 11 Mystic av
 May Emma G widow James D h 172 Washington
 " Gordon F salesman B h 13 Ellis av S M
 Mayo Herbert L engineer h 4 King av
 McAlpine Charles chauffeur h 44 Fifth W
 " John Mrs h 29 Spring G
 McArdle John shipper B h 27 Marshall
 " John T clerk B h 10 Alexander av S M
 McArthur Amos salesman h 84 North M H
 McAuley James h 119 Emerald
 McAuliffe James J artist h 26 Water
 McAusland Alfred H shipper b 220 Spring
 " Christina bookkeeper b 134 Washington
 " Isabella Mrs h 134 Washington
 " Mary H widow Archibald h 220 Spring
 " Rachael bookkeeper B b 134 Washington
 McBay Albert b 88 Water
 " Arthur lather b 88 Water
 " Charles H painter h 88 Water
 McBrearty Thomas farmer h 8 Union
 McBride Alexander carpenter h 61 Newbury av
 " John mgr h 65 Almont
 McBrine Arthur E salesman b 14 Powder House rd
 " Edward city laborer b 105 Main
 " Harold packer rem to Somerville
 " John W shipper B h 14 Powder House rd
 McBurnie Clyde R engineer h 35 Corey
 McCabe Edward motorman h 44 Cotting
 " Hugh J inspector B h 16 Morton av
 " James P salesman h 93 Winthrop
 " Robert W painter h 5 Willis av S M
 McCaffrey James foreman h 17 Wright av S M
 " Thomas laborer h 34 Pleasant
 " Thomas printer B b r 41 Mystic av
 McCaig George E clerk h 3 Gove M H
 McCall Mary I nurse b 46 Winchester

**Malden Electric
Company**



**Malden & Melrose Gas
Light Company**

Phone Malden 780 for service

MEDFORD [1916] DIRECTORY

195

McCalmont Elinore B teacher Centre school h at Boston
McCann Frederick coal h 167 Allston W M
" James A sec h 170 Fellsway W
" James J driver h 29 Clayton av S M
McCarren John T brass finisher h 35 Gordonia rd S M
McCarron Daniel P clerk h 108 Princeton
McCarten Robert P engineer h 7 Sayso rd S M
McCarthy Alice M h 48 Myrtle G
" Anna widow Daniel h 158 Myrtle G
" Carrie E widow Henry h 437 High W M
" Catherine widow John h 62 William S M
" Celia A teacher High school b 9 Chestnut
" Charles E police h 85 West
" Charles J marble cutter h 12 Winter Hill rd
" Cornelius h 8 Willard av S M
" Daniel F b 51 Grant av G
" Dennis P laborer h 208 Park
" Edmund A plumber b 28 Tufts
" Edward J teacher High school h at E Boston
" Ellen widow John J h 70b Mystic av
" George W salesman b 83 Sheridan av
" Hannah Mrs h r 86 Main
" Harry J driver b 10 Sable ct
" Herbert J salesman h 83 Sheridan av
" James F restaurant B h 104 Dudley
" James P b 28 Tufts
" Jeremiah clerk b 62 Williams S M
" John draw tender b 100 Main
" John F fish 154 Salem h 28 Tufts
" John T naval tailor B h 126 Second W
" Margaret b 171 Riverside av
" Mary widow Thomas h 109 Arlington W M
" Mary widow Andrew J clerk B h 9 Mayberry av S M
" Michael J foreman h 91 Central av
" Michael J salesman h 10 Winter Hill rd S M
" Robert J clerk b 104 Dudley
" Thomas asst sexton St Joseph's church h West
" Thomas lineman h 158 Fellsway
" Thomas F Rev pastor St Clemens R C church h 337
Harvard
" Thomas P plumber h 9 Prescott W M
McCauley William B stove fitter b 198a Washington
McClellan Alice B widow John h 18 Tufts
" John died Jan 17 1914
" William J furniture h 20 Tufts
McClory Francis X clerk b 84 Central av
" John J h 84 Central av
" Thomas electrician b 84 Central av
" William mason h 84 Central av
" William J b 84 Central av
McClure E B clerk h 15 Dexter S M
McCluskey John F elevator constructor h 36 Brownell M
H

LANGUAGE=PHONE
OUTFITS
 FRENCH—GERMAN—SPANISH—ITALIAN
ROSEN'S 3 SCHOOL STREET
 BOSTON

196 MEDFORD [1916] DIRECTORY

- McColleston Lee S dean of Crane Theological school and
 prof Tufts College h 48 Professor's row
- McConnell Harry S liquors B h 12 Bradshaw
- McCormack Amy b 288 Forest
 " George A (George A McCormack Land Company) h
 288 Forest
- MCCORMACK GEORGE A LAND CO** (G A McCormack)
 Central av cor Fellsway G branch office Elm near
 Forest See page 13
 " John T salesman George A McCormack Land Co G b
 288 Forest
 " William F salesman George A McCormack Land Co
 G b 288 Forest
- McCormick Annie Mrs h 20a Higgins av S M
 " Frank W h 170 Main
- McCorry Thomas janitor h 76 West
- McCourt Robert Marshall clerk b 344 Boston av M H
- McCowan Dorothy teacher b 124 Winthrop
 " George E clerk h 124 Winthrop
- McCracken William A bookkeeper h 605 Fellsway
- McCrate William P clerk b 48 Garfield av
- McCrislis Florence housekeeper 135 Harvard S M
- McCully Shervington V carpenter h 18 Henry S M
- McCune John laborer h 294 Park
- McCusker James E (McCusker & Bresnahan) 29 Curtis
 h do
 " William J bleacher h 54 Bradshaw
- MCCUSKER & BRESNAHAN** (James E McCusker and
 Luke P Bresnahan) plumbers, gas fitters and sheet
 metal workers 29 Curtis See page 6
- McDeavitt John N name plate mfg B h 17 Lawrence
- McDermott William plumber h 14 Willis av S M
- McDonald Alexander foreman h 11 Marston
 " Andrew C postal clerk b 71 Swan
 " Angus D carpenter h 28 Williams S M
 " Annie M hairdresser b 428 Main S M
 " Austin bookbinder B b 71 Swan
 " Catherine widow Angus h 80 Park
 " Charles H chauffeur b 90 Salem
 " Charlotte E widow Andrew C h 71 Swan
 " Christina S Mrs h 90 Salem
 " Cornelius insurance agent b 28 William S M
 " Daniel machinist B b 71 Swan
 " Fred B died
 " George clerk b 28 William S M
 " George clerk 157 Main b 71 Swan
 " Henry C trimmer B h 430 Main S M
 " James R publisher B h 85 Brooks W M
 " Janet widow Samuel R h 27 Emery
 " John D cashier B h 430 Main S M
 " John J bookkeeper h 80 Park
 " John J supt B h 130 South
 " Malcolm T electrotyper h 74 Lincoln W M



McDonald

- “ Michael J (McDonald & Robinson) grocers 222 Salem h at Charlestown
- “ Peter A foreman h 559 Riverside av W
- “ Ray T bookkeeper b 117 Princeton
- “ Robert L expressman b 11 Marston
- “ Samuel glass worker b 184 Sheridan av
- “ Thomas E steam fitter h 116 Grant av
- “ William F student b 559 Riverside av W
- “ & Robinson (Michael J McDonald and Thomas Robinson) grocers 222 Salem
- “ see MacDonald

McDonnell John A asst traffic chief N E T & T Co h 17 Alexander av S M

McDonough Edward M teacher B b 101 Sheridan av

- “ Hannah E Mrs h 62 West
- “ Hugh granite h 101 Sheridan av
- “ John J provisions 508 Main S M h 39 Albion do
- “ Michael motorman h 10 Dexter S M
- “ Thomas P, U S A h 62 West

McDowell Alice T nurse b 114 Summer

- “ Christopher clerk b 114 Summer
- “ James A postal clerk b 114 Summer
- “ Mary A Mrs h 114 Summer
- “ Robert E clerk B & M b 114 Summer
- “ Robert H rem to Boston
- “ Thomas I plumber 42 High h 30 Cottage

McElroy John E h 228 Fellsway W

McFadden Bernard J salesman h 11a Bradbury av W

McFall James J clerk 315 Main b at Somerville

McFoote Sarah Mrs h 44 Oakland

McGah James conductor h 259 Park

McGarry James h 54 Cherry

- “ P J blacksmith h 27 Hancock

McGerity James F barber h 52 Lambert

McGill John H grindstones 236 A, S B h 56 Vernon W M

- “ Walter L clerk b 56 Vernon W M

McGillicuddy Daniel J Met water inspector h 71 Taintor

McGillin Roddy motorman h 274 Fellsway W

McGilvrey Arthur T electrician h 14 Bradford av

McGinn Charles mason h 27 Union

McGinnis Edward A stone mason h 83 Summer

- “ Frank C stone mason h 29 Manning
- “ Peter laborer h r 41 Mystic av

McGoff Martha T Mrs h 29 Bradbury av W

McGoldrick Hugh A machinist h 192 Salem

McGonagle Edward A gas fitter h 90 Pinkert G

McGovern Charles clerk B h 56 Albion S M

- “ Charles telegraph operator b 56 Albion S M
- “ Joseph P foreman Somerville b 56 Albion S M
- “ Lawrence janitor Lincoln school b 493 Main
- “ William E apprentice b 56 Albion S M

McGowan Anne E widow Patrick h 144 Winthrop

VICTOR-VICTROLAS
 LARGEST RECORD LIBRARY IN NEW ENGLAND
ROSEN'S 3 SCHOOL STREET
 BOSTON

198

MEDFORD [1916] DIRECTORY

McGowan

- " Dorothy C teacher b 124 Winthrop
- " Frederick W lawyer B b 144 Winthrop
- " George A telephone inspector b 144 Winthrop
- " George E vocalist h 124 Winthrop
- " James H student b 144 Winthrop
- " John A chemist h 146 Salem
- " Peter J foreman 58 Swan h at Hyde Park
- McGrath Christopher M shipper b r 230 Playstead rd
- " Frank liquors h 16 Marshall
- " John clerk P O b 83 Bristol rd S M
- " John C b 12 Fountain
- " John J gilder B h 498 Main S M
- " John W clerk Custom House B h 548 High W M
- " John W Jr clerk B b 548 High W M
- " Joseph H clerk B b 548 High W M
- " Mary widow John h 83 Bristol rd S M
- " Michael wireworker b 54 Paris
- " Thomas gardener h 12 Fountain
- " Thomas laborer b 21 Swan
- " Timothy clerk P O b 83 Bristol rd S M
- " Timothy J fireman h 55 Kenmere rd G
- McGraw Horace B conductor h 12 Berwick av S M
- McGray George W real estate h 62 Albion
- McGuiggan Annie widow Cornelius h 86 Dexter S M
- " George C stenographer b 86 Dexter S M
- McGuine Katherine A h 145 Winthrop
- " Robert J letter carrier Medford P O h 145 Winthrop
- " Thomas F truant officer h 143 Winthrop
- McGuinness Peter laborer h r 41 Mystic av
- McGuire Ellen widow James H b 58 Cushing
- " Louis F meat cutter h 89 Albion
- " see Maguire
- McGullon Louis stone mason b 29 Manning
- McGunigle Archibald R shoe clerk h 265 Boston av M H
- " M Frances corsetiere 265 Boston av M H h do
- McHale James conductor b 17 Lambert
- " James J b 14 Columbus av
- " John laborer h 10 Western av
- McHatton Nathan A foreman 616 Boston av h 8 Winchester pl
- McInnis John V clerk b 11 Temple W M
- " J Frank draftsman h 4 Adams M H
- " Peter currier h 11 Temple W M
- McIntire Florence H stenographer b 29 Marion
- " Izanna machine operator b 29 Marion
- " Warren S creditman B h 63 Dudley G
- " William H h 29 Marion
- McIntosh Arthur G carpenter h 593 Main S M
- " Arthur W carpenter bds 593 Main S M
- " Clayton real estate h 10 Willis av S M
- " George W salesman h 81a Central avenue
- " John chef bds 148 Fellsway W

**Malden Electric
Company**



**Malden & Melrose Gas
Light Company**

Phone Malden 780 for service

MEDFORD [1916] DIRECTORY

199

McIntosh

“ Russell V marine engineer h 15 Bradford av
“ William plumber h 133 Grant av G

McIsaac Daniel E machinist h Rockland rd

“ Francis V plasterer h 58 Wellington rd W
“ William I hotel clerk B h 14 Taylor

McIver George L died Jan 18 1914

“ Mary widow George L h 61 Dexter S M

McJannet Donald R student bds 192 Harvard

“ Malcolm B carpenter bds 192 Harvard

McKay Daniel carpenter h 40 Albion S M

“ Duncan grocer bds 40 Albion
“ George yacht builder at Marblehead b 34 Grove W M
“ Helen artist bds 34 Grove W M
“ Ira I mgr 14 Main h 15 Royal
“ John J inspector B E Ry h 387 Salem
“ John T bookkeeper B bds 9 Sumner av S M
“ Joseph C h 34 Grove W M
“ Pauline artist b 34 Grove W M
“ Richard C optician 315 Washington B b 34 Grove W M
“ Robert S J mgr h 15 Royal
“ Thomas W salesman h 6 Berwick rd

**McKee Frederick W creamery 244 Boston av M H h at
Belmont**

McKenna Bertha widow John h 32 Hancock

“ Charles laborer h 345 Malden
“ Edward L musician h 17 Jackson W

McKenney Frank plasterer rms 460 Main S M

McKeon Audry E music teacher 39 Court bds do

“ Catherine widow Daniel h 161 Winthrop
“ Daniel L salesman bds 161 Winthrop
“ Edna T hairdresser bds 39 Court
“ Harry F produce bds 161 Winthrop
“ James E optician 147 Salem and druggist 340 do h 39
Court

“ Jennie bds 161 Winthrop
“ Joseph W lieut Comb A bds 161 Winthrop
“ Mary A h 47 Paris
“ Mary E milliner B bds 161 Winthrop
“ Patrick laborer h 56 West
“ Ralph V clerk 340a Salem bds 39 Court
“ Rose A milliner bds 56 West
“ Thomas J electrician bds 56 West

McKeown Robert foreman h 20 Emerson

“ Robert Jr salesman b 20 Emerson

McKie J Franklin carpenter h 10 Thatcher

“ William A carpenter h 10 Thatcher

McKinley Florence G Mrs dressmaker 10 Washington b do

“ Frank L machinist h 100 Main

McKinney Frank laborer h 457 Salem

McKinnon Angus foreman h 46 Granville av

“ Joseph clerk B h 1 Sunnyside ter S M
“ Margaret G died Feb 24 1914

Columbia Grafonolas

LARGEST RECORD LIBRARY IN NEW ENGLAND

ROSEN'S 3 SCHOOL STREET
BOSTON

200

MEDFORD [1916] DIRECTORY

- McKnight Edna M b 64 Terrace rd
" Edwin T pres Medford Trust Co and lawyer 45 Milk
B h 64 Terrace rd
- McKone James L autos B h 48 Magoun av
" Weldon P autos B bds 48 Magoun av
- McLaughlin John teamster h 12 Western avenue
" John J clerk B P O h 41 Dartmouth
" William L bookkeeper B h 15 Medford S M
- McLean Alexander carpenter 458a Main S M h do
" Alfred J h 52a Lambert
" Angus D cashier B h 74 Adams M H
" Angus D motorman h 393 Salem
" Carl clerk 440 High W M bds Bowers do
" Charles carpenter bds 458a Main S M
" Charles A fireman h 71 Marshall
" Charles F clerk R M S h 85 Bristol rd
" Donald C salesman bds 74 Adams M H
" Effie M stenographer B bds 15 Fountain st ct
" Hannah widow Samuel D h 15 Fountain st ct
" John A carpenter bds 458a Main S M
" John R met police h 9 Lambert
" John R rodman City Hall b 15 Fountain st ct
" Joseph K broker bds 52a Lambert
" Thomas S electrician h 457 Salem
" William A chauffeur bds 52a Lambert
" William F printer B bds 15 Fountain st ct
" William H driver h 361 Boston av M H
- McLeester Catherine Mrs bds 168 Fellsway W
" Thomas G auto repairer h 168 Fellsway W
- McLeod Kenneth clerk B h 12 Greenleaf av
" Mary widow Daniel h 286 Fellsway W
- McLerie Samuel bookkeeper h 17 Malvern ter
- McLucas Harold chauffeur h 128 Jerome W M
- McMahon Frank janitor Tufts College h North
" Henry J salesman bds 114 Winthrop
" James H printer h 114 Winthrop
" John J Rev asst St. Joseph's church h 114 High
" William E conductor h 15 Walker
- McManus Charles A salesman h 232 Fellsway W
" Maria widow Andrew bds 116 Boston av W M
- McMenemie Hugh died May 16 1914
- McMillan Eleanor M Mrs h 182 Forest
" Percy L chauffeur h 362 Fulton
- McMullen Albert H motorman h 403 Salem
" John F inspector B h 219 Salem
" John H foreman street dept h 12 Clayton avenue
" Joseph bartender B h 5 Valley place
- McNally Annie widow Thomas h 193 Riverside avenue
" Patrick gold beater bds 193 Riverside avenue
" Thomas L laborer bds 193 Riverside avenue
" William F clerk h 28 Golden av S M
- McNamara Anna widow Harry h 234 Fulton
" Edward J sec bds 16 Columbus av



McNamara

" Lawrence J clerk h 47 Marshall

" Thomas P salesman h 8 Webster

" William H steward Medford Club h Fulton st

McNamee Charles inspector B h 64 Sharon W M

" Robert battery maker h 239 Spring

" William J timekeeper bds 64 Sharon W M

McNear Charles H h 30 Orchard

" Harry M machinist bds 30 Orchard

" Warren W machinist bds 30 Orchard

McNeary Patrick F motorman h 101 Fulton

McNeil Alexander S carpenter h 580 Main S M

" Francis E telegraph operator B & M R R h 12 Third W

" James T clerk h 7 Bowers W M

" William photograph engraver h 99 Yale

McNeill A Josephine bkpr 582 Boston av b at Somerville

" George E plumber 464 High W M h 4 Allston ter

" William F foreman h 16 Brooks park

McNicol Jean Mrs h 8 Wheeler av

McNulty Francis L salesman h 14 Lewis

" Frederick M bds 90 Kenmere rd G

" Henry P salesman h 48 Lawrence G

" James E builder h 50a Everett

" John E salesman bds 55 Cherry

" John F carpenter bds 90 Kenmere rd G

" Michael A laborer bds 90 Kenmere rd G

" Thomas F carpenter h 90 Kenmere rd G

" Thomas H real estate bds 90 Kenmere rd G

" William R carpenter h 70 Pinkert G

McOnie Eleanor J Mrs teacher of oratory h 50 Hillsdale rd

" George student bds 50 Hillsdale rd M H

" William foreman h 50 Hillsdale rd M H

McPartland Bernard J coppersmith B h 24 Bow S M

McPeck George E clerk bds 44 Allston W M

" Nora widow Neal E h 44 Allston W M

McPhail Neil real estate h 22 Hicks av S M

McPhee Harold E electrician h 63 Princeton

McPherson Charles W dentist 57 High h 5 Hasting's lane

" Frances A widow bds 203 High W M

" John teamster rms 9 Salem

McQuade George F clerk h 77 Wareham S M

" John H dentist 22 Harvard av W M h do

McQuarrie ——— h 633 Boston av

McQuestion James engineer h 222 Fellsway W

" Walter oiler bds 222 Fellsway W

McQuillan George H foreman h 154 Fellsway W

McQuirey Annie widow John h Saunders

McRae Duncan C painter h 34 Forest av

" Emery G carbon printer h 9 Alexander av S M

" George A Mrs h 33 Logan av G

" Mary widow John bds 9 Alexander av S M

" William D h 34 Forest av

McSweeney Eugene clerk 460a Main rms 12 Liberty av

EDISON PHONOGRAPHS

and Records. New and Used of Every Description Low Prices

ROSEN'S 3 SCHOOL STREET
BOSTON

202

MEDFORD [1916] DIRECTORY

- Meacow Ralph E salesman h 152 Middlesex av W
 Meade William H clerk B E Ry h 37 Almont
 Meadows Anthony h 16 Bow S M
 Meagher Fred J plumber 42 High h 28 Cottage
 Mealey Alice clerk h 320 Main S M
 " Catherine C nurse h 320 Main S M
 " Grace stenographer bds 320 Main S M
 Meaney M Frank conductor h Fells av n Watervale rd
 Means Anna W widow George W h 132 Summer
 " Arthur F field mechanic h 88 Bristol rd S M
 " George B typewriter h 130 Summer A
 " Grace P Mrs asst Tufts school h 130 Summer
- Medford Amusement Co** 36 Salem
 " Armory 190 High
 " Board of Trade 53 High
 " Boys Club 26 High
 " Club Summit rd
 " Co-operative Bank 25 High
 " District Visiting Nurses Association 14 Salem
 " Flower and Gift Shop 42 Salem
 " Furniture Exchange & Storage Warehouse (W N Bean) 141 Main
 " Furniture and Storage Co 78 Salem
- MEDFORD HACK, LIVERY & BOARDING STABLES**
 (George A Curtis & Son) 61 Salem See opp inside
 back cover
 " Hillside Bowling Alleys (Charles Bowman) 317 Boston av
 " Historical Society 6 Main
 " Home for Aged Men and Women 203 High
 " Hospital, Nellie J Henderson supt 67 Magoun av
- MEDFORD ICE CO** office 35 Swan telephone See page 5
 " Inn, James H Gowing prop 81 Main
- MEDFORD INN STABLES** F B Rideout agent r 81 Main
 See page 15
 " Mercury Medford Publishing Co publishers 89 Main
 " Opera House, Odd Fellows' bldg 18 High
 " Public Library 111 High
 " Publishing Co 89 Main
- MEDFORD SAVINGS BANK** 29 High telephone See
 page 23
 " Square Bakery (J Wesley Doe) 28 High
 " Theatre, George J Hackett mgr 34 Salem
- MEDFORD TRUST CO** 25 High See page 4
 " Tuberculosis Dispensary 14 Salem
 " Water and Sewer Department 52 Swan
 " Woolen Mfg Co The mfr wool boots 30 Ship av
 " Yacht Club 121 Riverside av
- Meehan Catherine clerk bds 423 High W M
 " Esther A stenographer b 267 Boston av M H
 " James foreman h 6 Douglass road
 " John B clerk B h 117 Fellsway W
 " Joseph T salesman h 423 High W M

**Malden Electric
Company**



**Malden & Melrose Gas
Light Company**

Phone Malden 780 for service

MEDFORD [1916] DIRECTORY

203

Meehan

- " Mary Mrs b 267 Boston M H
- Meeken Harvey L clerk B h 54 Bowers W M
- Meer Thomas M janitor h 101 Winthrop
- Megowan Isabell gold booker b 42 Cross
- Mehlman Robie W carpenter h Sturgis near Fulton
- Meigs Joseph E sec 20 Merrimac B h 87 Dudley
- Meitling David J iron molder h 57 Newbern av
- Melch Agnes A b 41 Myrtle G
- Mellen Charles N carpenter h 72 Albion
- " Charles S groceries and provisions 72 Albion S M h
74 do
- Mello Matilda widow h 16 Edward S M
- Meloon Charles C lead glazier B h 3 Osgood
- " Ivy C student b 3 Osgood
- " Mary C student b 75 Quincy M H
- " Mary C widow Hopkins H h 75 Quincy M H
- " Winifred stenographer b 75 Quincy M H
- " see Malone
- Melville David G carpet designer h 52 Magoun av
- " Rachel W housekeeper 52 Magoun av
- " Robert machinist b 52 Magoun av
- Melvin Carrie E telephone operator B b 155a Main
- " Charles F clerk 118 Main h 155a Main
- " George H baggagemaster B & M R R h 24 Fulton
- Menard Albert clothing trimmer B h 8 Cherry
- " Charles W elevatorman B h 32 Albion S M
- " Mark W clerk b 8 Cherry
- Menkello Mark candy maker B h 28 Leyden S M
- Mercer Frederick G Met police h 62 Princeton
- " George H died Dec 25 1915
- " Mary F widow George H h 14 Eliot S M
- Merchant Henry W conductor h Ames near Fulton
- " Walter laborer b 16 Rockwell av
- Mercurio Gregorio barber b 16 Leyden S M
- Merket Frank cigarmaker h 19 Myrtle G
- Merkure Arthur h 13 Newbern av
- Merriam Robert W inspector h 151 Fulton
- Merrick Edward J janitor h 11 Emerald
- " Richard H salesman h 154 Winthrop
- " William A clerk b 154 Winthrop
- Merrifield Chester A driver h 17 Wellington rd W
- Merrigan Frank M clerk 333 Boston av M H h 9 Eastman
M H
- " James plumber h 21 Wareham
- " Jennie E Mrs h 21 Wareham
- " Mary widow Lawrence h 80 Dexter S M
- " William freight handler h 80 Dexter S M
- Merrill Arthur W clerk B h 99 Park
- " Asa C salesman h 48 Bowers W M
- " Eugene E jeweler h 51 Lawrence
- " Herbert A instrument setter h 197 Boston av M H

VICTOR-VICTROLAS
 LARGEST RECORD LIBRARY IN NEW ENGLAND
ROSEN'S 3 SCHOOL STREET
 BOSTON

Merrill

- " Herbert E salesman h 195 Boston av M H
- MERRILL P W CO** window screens 128 Washington
 (North) Boston See page 16
- " Ralph L stock broker h 39 Dartmouth
- Merritt Milton E** clerk h 12 Pearl
- " Nettie O Mrs h 38 Golden av S M
- Merson Susan** widow George W nurse b 184 Park
- " William F painter h 183 Salem
- Mery Gustave A** mason h 10 Lapham
- Meserve George N** rem to Brighton
- Messer Annie L** widow Charles A dressmaker 87 Albion
 h do
- " Charles conductor h 10 Abbott
- " Elizabeth M bookkeeper b 53 Dudley
- " Justine F clerk b 87 Albion
- Messina Fred** printer and engraver B h 54 Williams S M
- Metcalf Edna M** Mrs h 8 Brookings
- " Harriet widow William P b 33 Walnut
- " Henry C Jackson prof of political science Tufts Col-
 lege h at Winchester
- Metropolitan Water Works** Amaranth av n Myrtle
- Meurer Peter J** leather goods B h 8 Liberty av S M
- Meyer Carl C** b 165 Arlington W M
- " Edward J wholesale provisions h 1116 Fellsway G
- " Ernest A chauffeur b 165 Arlington W M
- " Harold A bond salesman 70 State B h 294 High
- " Mary M widow John C h 165 Arlington W M
- " William J clerk h 165 Arlington W M
- Meyers Max** estimating clerk h 27 Chandler M H
- Michaelson Julius** dye maker h 66 Wareham
- Michener John T** engineer h 98 Central av G
- " William printer b 98 Central av G
- Michigan Charles** hairdresser 326 Boston av M H h do
- Middlemas Josephine** Mrs b 114 Spring G
- Middleton Arthur W** salesman h 20 Quiney M H
- Miett Joseph** clerk b 19 Liberty av S M
- Miga Andrew** boot maker h 15 Foster et G
- Milanese Paspuale** architect h 193 Fulton
- Miles William C** pres W C Miles Co h 41 Stanley av
- MILES W C CO** house finish 89 Riverside avenue See
 back cover
- Miley J Henry** rem to Winchester
- Millan Horace E** salesman h 21a Gove
- Millar Robert** steam fitter b 135 Grant av
- " Stewart W commercial traveler h 135 Grant av
- " Stewart W Jr clerk b 135 Grant av
- Millen John** glazier h 17 Mayberry av S M
- " William plate glass h 8 Willis av S M
- Miller Albert D** tailor 115 Main h at Boston
- " Anna variety 50 Cross rms 18 Washington
- " Charles E confectioners' supplies B h 16 Chestnut
- " Ernest conductor h 12 Gove M H



Miller

- “ Frank B laundryman h 29 Fountain
- “ F O h 5 Willis av S M
- “ Genie E bookkeeper B b 29 Fountain
- “ George S teacher High school h 145 Forest
- “ George W clerk h 41 Albion S M
- “ George W steam fitter h 49 Yale
- “ James laborer rms 25 Sherman W M
- “ John H clerk h 83 Fulton
- “ Joseph C Jr printer 5 Lauriat pl h do
- “ Joseph W clerk h 53 Poole
- “ Laura A clerk 68 Newbern av b do
- “ Lloyd W b 16 Chestnut
- “ Lorenzo T accountant h 729 Fellsway
- “ Marion I bookkeeper 5 Lauriat pl h do
- “ Myra died Sept 29 1914
- “ Nathan motorman h 58 Lambert
- “ Peter shoemaker h Charles Wood pl near Fulton
- “ Richard R carpenter h 24 Forest av
- “ Robert engineer h 261 Boston av M H
- “ Robert E grocer 68 Newbern av h do
- “ Sherburn E jeweler engraver h 5 Newcomb
- “ Timothy F iron worker h 90 Second W
- “ William M, U S N h 4 Alexander av S M
- “ William R h 40 Bowdoin
- Millet Gertrude H Mrs h 150 Park
- Millett Amelia L Mrs b 8 Canal W M
- “ Gordon D painter h 8 Canal W M
- Milligan John died Dec 1 1914
- “ John Jr steam fitter b 11 Golden av S M
- “ Josephine widow John h 11a Golden av S M
- Milliken Fred W carpenter h 188 Washington
- Millin Harry S telephone operator b 166 Arlington W M
- “ Mary widow William E h 166 Arlington W M
- Millington Gilbert D clerk Ry M S, B h 22 Monument W M
- Millner Harry M draughtsman b 24 Granville av
- “ John A carpenter h 24 Granville av
- Mills Ashley salesman B h 13 Marion
- “ Caroline A Mrs h 34 Almont
- “ Edith W b 60 Salem
- “ Fred W salesman h 39 Everett
- “ George Westgate physician 60 Salem h do
- “ Harriet A widow Bailey T h 121 Park
- “ Henry A salesman h 45 Sharon W M
- “ Walter H printer pressman h 115 Harvard S M
- “ W Lewis rem to Dorchester
- Milne James salesman h 74 Wicklow av
- Miner William driver 35 Swan rms 1 Mystic av
- Minit Bridget widow John F b 1118 Fellsway G
- “ James H salesman h 604 Main S M
- “ James L bookkeeper b 604 Main S M
- “ Lillian teacher Arlington Heights b 604 Main S M

TALKING MACHINES
 AND RECORDS OF ALL MAKES
ROSEN'S, 3 SCHOOL STREET
 BOSTON

206

MEDFORD [1916] DIRECTORY

Minitier

- " Ruth bookkeeper B b 604 Main S M
- Minkemer Frederick C artist h 43 Carolina
- Mintiens Anthony J cigarmaker h 27 Grant av
- Minton Elsie E clerk b 45 Douglas rd
- " Mary L stenographer b 45 Douglas rd
- Mitchell Adelaide A piano teacher 42 Taintor b do
- " Daniel fireman h 57 Albion S M
- " David H prison officer h 288 Boston av M H
- " Edward L druggist h 22 Manning
- " Edward W supt Oak Grove cemetery h 230 Playstead rd W M
- " Elizabeth widow Henry M died Nov 13 1914
- " Elizabeth A Mrs h 508 Salem
- " Ernest C carpenter b 9 Cherry
- " Estelle E milliner b 508 Salem
- " Eva L Mrs b 66 High
- " Francis J advertising b 508 Salem
- " Franklin S electrician h 18 Lewis
- " George A died April 17 1914
- " Hattie A h 543 Main
- " Hattie M h 170 Riverside av
- " Henry E salesman b 508 Salem
- " Hortense E clerk 16 High b 8 Western av
- " Hortense G stenographer b 42 Taintor
- " Hyson J h 270 Salem
- " Hinckley G prof Tufts College h at Boston
- " James E motorman h 148 Fellsway W
- " James H carriage painter h 42 Taintor
- " John butcher h 9 Sanger S M
- " John compositor B h 200 Spring
- " John F foreman h 582 Main S M
- " Lawrence at 85 Devonshire B h 9 Grove W M
- " Lawrence C student b 230 Playstead rd W M
- " Lillian K clerk 294 Harvard b 17 Berwick rd
- " Louis sec h 183 Middlesex av W
- " Marion widow William h 192 Harvard
- " Mary A widow Thomas A h 9 Cherry
- " Ormiston C salesman b 15 Berwick rd
- " Peter P clerk b 22 Manning
- " Ray bookkeeper B b 270 Salem
- " Rose b 42 Taintor
- " Samuel mason h 96 Otis
- " Sylvia bds 42 Taintor
- " Terence F telegraph operator b 42 Taintor
- " William S broker B h 32 Terrace rd
- Moakler J Chester salesman h 69 Summit rd
- " Ruth A widow John h 30 Bowers W M
- Moats William E salesman h 38 Gleason W M
- Moffatt Leslie M cashier 463 High W M b 590 do
- " Lillian M widow George B dressmaker 590 High W M h do
- Moglia John laborer h 25 Fountain

**Malden Electric
Company**



**Malden & Melrose Gas
Light Company**

Phone Malden 780 for service

MEDFORD [1916] DIRECTORY

207

- Moholland George W salesman B h 411a Main
Moir Margaret h 45 Adams M H
Moister Bertha b 20 Taintor
 " Charles clerk b 20 Taintor
 " Chester b 20 Taintor
 " Matilda A Mrs h 20 Taintor
Moland George (Grant & Moland) 65 Riverside av h 12
 Willard av S M
Molad Harry J photo engraver h 43 William S M
Molinari Luigi rigger h 306 Main S M
 " Stephen optician b 306 Main S M
Mollica Dominick publisher h 9 Bradbury av W
 " Manlio student b 9 Bradbury av W
 " Zacharie A physician h 9 Bradbury av W
Molloy Arthur V compositor h 31 Lambert
 " Bartley painter b 70 Mystic av
 " Charles C carpenter h 37 Salem
 " Mary widow h 70 Mystic av
Monagle James cook h 8 Bennett S M
 " William blacksmith b 65 Edward S M
Monahan Edward Jr clerk h 81 Wareham
 " John city laborer h 159 Main
Monighetti Frank cook h 4 Lewis
Monks Jennie music teacher 147 Salem rms 53 Dudley
Monroe David carpenter h 21 Mystic av
 " Earle B clerk h 130 Auburn
Montague Anna b 51 Marion
 " Lizzie S widow Leroy J h 51 Marion
 " Vernon A artist h 217 Boston av M H
Monte Wilfred O artist B h 4 Marshall
Monteith Mary Mrs b 61 Wareham
Montello Vincent grocer 204 Washington h 68 Spring
Montgomery A Edward civil engineer h 75 Brookings
 " Charles E inspector h 98 Sharon W M
 " George clerk b 135 Spring
 " John H h 135 Spring
Montle Charles A motorman h 1118 Fellsway G
 " Thomas F meat Arthur h 320 Malden
Moody Catherine widow Robert b 35 Yale
 " Ernest H train man B & M R R h 62 Logan av G
 " Jesse W master mechanic h 20 Hillsdale rd M H
 " Mary G Mrs prop Sunshine Laundry 46 Spring G h do
 " Walter S dentist B h 35 Grand View av
Mooney Arthur H artificial limb mfg h 348 Harvard S M
 " Bernard laborer 116 Riverside av
 " James laborer b 116 Riverside av
 " John laborer b 116 Riverside av
 " John J clerk 42 High b 116 Riverside av
 " John W grain h 55 Allston W M
Moore Albert C carpenter h 464 Salem
 " Alice H Mrs teacher Curtis school h at Cambridge
 " Alice J Mrs h 11 Malvern ter
 " Annie widow Charles J h 47 Myrtle G

Columbia Grafonolas
 LARGEST RECORD LIBRARY IN NEW ENGLAND
ROSEN'S 3 SCHOOL STREET
 BOSTON

Moore

- " Arthur G printer h 55 Stanley av
- " Charles B painter b 342 Malden
- " Charels F foreman B h 16 Shapley av S M
- " Charles J conductor B E Ry Co h 47 Myrtle G
- " Christian yard master h 36 Third W
- " Daniel F conductor h 32 Marion
- " Edmund W h 101 Magoun av G
- " Elizabeth T Mrs h 19 Wareham
- " Ernest B vice pres Medford Trust Co also agent 18
 Tremont B and ins 7 Forest h 5 Rual av
- " Frank T carpenter b 464 Salem
- " George A piano hardware B h 545 Riverside av W
- " H Clyde clerk B b 121 Fellsway W
- " John clerk B & M b 58 Medford S M
- " John A clerk h 83 Myrtle
- " John J foreman city stable h 68 Almont
- " Joseph helper b 47 Myrtle G
- " Lawrence B clerk b 5 Rural av
- " Lucy M Mrs dressmaker 10 Cottage W M h do
- " Mary widow Matthew b 153 Jerome W M
- " Melvin E driver h 148 Fellsway W
- " Roland A clerk b 55 Stanley av
- " William D marine engineer h 19 Bellevue M H
- " William J variety 289 Harvard h 2 Berwick rd
- Moorehouse Arthur B clerk B h 33 Walnut
- " Helen W teacher b 33 Walnut
- Moralla Joseph painter h 10 Wheeler av
- Moran Alfred P printer h 9 Third W
- " Daniel B bookkeeper h 100 Bristol rd
- " David P sec h 23 Berwick rd
- " Frank E clerk h 90 North M H
- " George P motorman h 326 Malden
- " Michael L (Harvard Grocery Store) grocer 412 Salem
 h 183 Grant av
- " Nicholas A longshoreman b 845 Fellsway
- " Walter F pipe fitter B h 82 Morton av S M
- " William H restaurant h 134 Middlesex
- Morang Chester A clerk B h 9 Princeton
- Moreau Joseph laborer h 403 Riverside av
- Morel Thaddeus A died May 30 1914
- " Thaddeus A Jr salesman h 47 Gleason W M
- Morelli Joseph laborer h 10 Wheeler av
- " William S foreman h 123 Fourth W
- Moreton William T printer B h 18 Garfield av
- Morey C Mrs h 132 Lawrence G
- " Elmer L importer h 284 Boston av M H
- " John meter maker h 72 Kenmere rd G
- Morgan Frank B carpenter h 17 Henry S M
- " Henry h 1 Bellevue ter
- " James E bricklayer h 80 Lawrence
- " John plumber h 401 Main
- " John A estate druggists 2 Main

**Malden Electric
Company**



**Malden & Melrose Gas
Light Company**

Phone Malden 780 for service

MEDFORD [1916] DIRECTORY

209

Morgan

- " J Wallace machinist h 541 Main S M
- " Llewellyn glazier h 12 Sanger S M
- " Margaret widow John A h 139 Forest
- " Susan P Mrs h 7 Bellevue ter
- " Walter b 7 Bellevue ter

Moriarty James F salesman h 40 Medford S M

- " Joseph J pipe coverer b 26 Emerald
- " Margaret G widow Michael J h 26 Emerald
- " William P machinist b 26 Emerald

Morine Howard E b 169 Sheridan av

Morison Charles H bookkeeper B h 23 Pearl

- " Lincoln died June 22 1914

Morlo Ida Mrs h 213 Spring

Moron William coffee grinder b 33 Logan av

Morrill Frederick C traveling salesman h 121 Fellsway W

- " Gilman S carpenter h 25 Daniels
- " Pliny B draughtsman B h 230 Woburn W M

Morris Adam marble cutter h 17 Third W

- " Augustine A letter carrier Medford P O h 2 Touro av
- " Charles h 28 Linden G
- " Grace M dressmaker h 11 Malvern ter
- " John A rem to England
- " John J bookbinder h 81 Greenleaf av
- " John J student b 81 Greenleaf av
- " Mabel H Mrs h 36 Bowers W M
- " William J clerk h 53 Winchester

Morrissey Clara M Mrs h 15 Vine

- " Henry A clerk b 15 Vine

Morrison Arthur chemist b 101 Magoun av

- " Arthur M boxmaker h 5 Circuit W M
- " Benjamin F died
- " Eliza R widow Benjamin F b 101 Magoun av
- " Frances C widow James R b 192 Riverside av
- " Gertrude E stenographer B b 128 Middlesex av W
- " Harold h 21 Wareham
- " Henrietta matron and principal The Sarah Fuller Home 93 Woburn bds do
- " James (Morrison's Real Estate & Ins Agency) 468 Main h 472 do
- " James M actor b 472 Main S M
- " John salesman B b 101 Magoun av
- " J Herbert piano tuner h 192 Riverside av
- " Leslie E h 17 Forest
- " Leslie E inspector of plumbing City Hall h 17 Forest
- " Louise A teacher b 128 Middlesex av W
- " Louise A widow Leslie K h 128 Middlesex av W
- " Ned L salesman h 16 Madison W M
- " Thomas clerk 329 Boston av M H

MORRISON'S REAL ESTATE & INSURANCE AGENCY
(James Morrison) 468 Main and 71 Kilby Boston
See page 8

Morrissey Annie F clerk b 30 West

TALKING MACHINES
 AND RECORDS OF ALL MAKES
ROSEN'S, 3 SCHOOL STREET
 BOSTON

210

MEDFORD [1916] DIRECTORY

Morrissey

- " John laborer b 30 West M H
- " John C machinist b 32 West
- " John J night watchman h 32 West
- " Maurice laborer h 30 West
- " Michael F plate printer b 32 West
- " Michael F waiter h 44 Marshall M H
- " Richard expressman b 30 West
- " Thomas clerk b 30 West
- " Thomas J salesman h 71 Edward S M

Morse Allister W clerk 4 Main h 90 Salem

- " Arthur W capt Combination E h 230 Salem
- " Edward E baker 157a Main h 159a do
- " Edward L clerk b 580 High W M
- " Eunice N h 7 Wyman W M
- " Harry M clerk h 841 Fellsway
- " James F clerk B h 14 Taintor
- " Louise T widow Howard W b 156a Middlesex av W
- " Mary E widow Stephen A h 356 Salem
- " Nannie P widow Dr Edward G h 580 High W M
- " Oscar S clerk B P O h 46 Hillsdale rd M H
- " Philip R musician h 37 Joseph S M
- " Rose widow Richard E housekeeper 315 Riverside av G
- " Walter C lather b 50 Grant av
- " Warren T paper boxes 144 High B h 596 High W M
- " William A h 21 Fifth W
- " see Morss

Morss Addie B widow Joseph h 21 Auburn W M

- " Edward L clerk b 115 Warren W M
- " Francis B clerk h 115 Warren W M
- " J Edwin printer h 131 Grant av G
- " Lawrence inside telephone man b 23 Canal
- " Myron B Mrs h 115 Warren W M
- " Sadie J musician b 131 Grant av G

Mortensen Ole painter h 66 Morton av S M

Morton Ellis W bookkeeper h 37 Chandler M H

- " Georgia M widow George H b 12 Temple W M
- " James brush maker h 631 Boston av S M
- " Maria A widow h 31 Grant av
- " Newell K salesman 15 Winchester h at Somerville
- " William salesman h 146 George

Mosea John brick mason h 9 Wareham

Moseley Robert J electrician h 111 Princeton

- " William b 39 Fountain

Moses Frank E pressman B h 11 Bowdoin

- " Fred L broker B h 140 Traineroft
- " Ralph C carpenter h 9 Cherry

Mosher Albert E collector B h 32 Medford S M

- " George J ticket seller h 32 Medford S M
- " Mary E Mrs h 32 Medford S M
- " William T painter B h 31 Emerson

Mosigian Benjamin D grocer 149 Salem h 14 Fountain

Mott Albert W machinist h 36 Third W

**Malden Electric
Company**



**Malden & Melrose Gas
Light Company**

Phone Malden 780 for service

MEDFORD [1916] DIRECTORY

211

Mott

- " James A M clerk h 30 George
- " Leroy shipper b 34 Third W
- " Louis P rem to Newton
- Moulton Anna Mrs vocalist h 77 Harvard av W M
- " Arthur B buyer B h 77 Harvard av W M
- " Chester H machinist h 119 Princeton
- " Elmer C grocer 257b Boston av and 121 Winthrop h
123 do
- " Harold bookkeeper h 121 Fulton
- " Sarah L widow George b 265a Boston av
- Mountain H Ernest salesman B h 35 Joseph S M
- Mowatt A W h 11½ Fifth W
- Mowry Ellen widow Foster U h 79 Capen
- Mucci Louis barber h 25 Newbern av
- Mueller Alvin R student b 72 Dexter S M
- " Edward T locksmith h 7 Willis av S M
- " Gustav A clerk Custom House B h 28 Central av
- " Otto G decorator B h 72 Dexter S M
- " Paula music teacher b 28 Central av
- " Pauline widow August b 28 Central av
- Muise Selma waitress b 35 Corey
- Mulleahey Bartholomew engineer h 26 Columbus av
- Mulleahy James engineer h 110 Park
- " John J manager Malden h 77 Water
- " Patrick J salesman h 177 Riverside av
- Muldoon Charles W garage 364 Boston av h at Mattapan
- Mulhern Thomas laborer h 17 Crescent av S M
- Mulkerin Bridget widow Michael b 75 Arlington W M
- " James gardener h 22 Prescott W M
- " John J milkman 75 Arlington W M h do
- " Josephine stenographer b 22 Prescott W M
- " Mary stenographer B b 22 Prescott W M
- " Michael J draftsman b 22 Prescott W M
- Mullaly Julia M b 350 Riverside av G
- " Thomas musician h 350 Riverside av G
- Mullan Herbert N died
- " Nellie G widow Herbert N h 106 Otis
- Mullaney James J clerk B h 533 Main S M
- Mullen Carl C bookkeeper h 11 Wolcott W M
- " Frank H currier h 5 Maple av
- " John laborer b 5 Maple av
- " Mary C telephone operator 71 High b 5 Maple av
- " William B provisions h 17 Hale av S M
- " William E meat cutter h 17 Hale av S M
- Muller Emma P cashier h 6a Joseph S M
- " Julius T salesman h 20 Logan av
- Mullett Irving W printer 8 Vine h do
- Mulligan Patrick R clerk P O at B h Vista av cor Fern rd
- Mullis John R conductor h 166 Grant av
- Munger Orrin C real estate h 223 Boston av M H
- Munhall Harry b 85 Boston av W M
- Munich James A salesman h 16 Monument W M

LANGUAGE-PHONE
OUTFITS
 FRENCH—GERMAN—SPANISH—ITALIAN
ROSEN'S 3 SCHOOL STREET
 BOSTON

212

MEDFORD [1916] DIRECTORY

- Munn Allen F clerk h 72a Marion
 Munro Elmer driver b 9 Princeton
 " Harry A clerk b 18 Warren W M
 " Leon P salesman h 227 Boston av M H
 " Melville clerk 22 Merchants row B h 59 George
 " Melville S asst prof Tufts College h at Somerville
 " Robert A stone cutter 27 Canal h 18 Warren W M
 " Robert W clerk B b 18 Warren W M
 Munroe Herbert C h 6 Bradford av
 " Jacob A carpenter h 16 Lawrence
 " Willard E clerk B h 205 Boston av M H
 Muollo Ernest hairdresser and poolroom 418 Salem h 213
 Quiney
 Murch Annie J Mrs h 83 Forest
 " Elmer F reporter B h 83 Forest
 " George O shipper h 52 Hillsdale rd M H
 " Susan widow Charles H h 52 Hillsdale rd M H
 Murchison Ethelbert auditor h 229 Main
 " James W bookkeeper h 74 South
 Murdock George H upholsterer h 5 Lyman av
 " George H Jr apprentice b 5 Lyman av
 Murphy Alden clerk B b 12a Taintor
 " Amelia L widow James P h 603 High W M
 " Annie Mrs variety 488 Salem h do
 " Daniel M marble cutter b 56 Newbern av
 " Edgar M carpenter h 52 Canal W M
 " Edward clerk b 274 Fellsway W
 " Edward J salesman h 39 Lambert
 " Edward M electrician h 10a Edward S M
 " Edward T provisions B h 55 Sharon W M
 " Elizabeth E clerk B b 70 Lawrence G
 " Ellen Mrs h 274 Fellsway W
 " Fred L foreman B h 58 Monument W M
 " Frank J painter 40 High h 16 Linden G
 " Frederick A bookkeeper h 35 Sagamore av W M
 " Frederick M compositor h 47a Sheridan av G
 " George telegrapher h 86 Bristol rd S M
 " Hannah M Mrs h 39 Lambert
 " Hattie widow Henry b 82 Evans G
 " Hugh produce h 46 Spring G
 " James conductor h 189 Grant av
 " James laborer h 381 Main
 " James H lawyer B h 12a Taintor
 " James P engineer h 17 Mayberry av S M
 " Jeremiah driver 59 Riverside av h 52 Fountain
 " Jeremiah P brick mason h 50 Franklin
 " John J motorman h 85 Grant av
 " John L machinist b 79 Edward S M
 " John R student b 383 Salem
 " John S variety 452a Salem h 8 Mayberry av
 " John T grocer 488 Salem h do
 " Lawrence carriage painter B h 79 Edward S M
 " Lloyd salesman b 58 Monument W M



Murphy

- " Margaret Morris h 6 Cedar Cliff ter
- " Mary A Mrs h 70 Lawrence
- " Mary E bds 6 Cedar Cliff ter
- " Matthew h 86 Water
- " Michael insurance agent h 15 Amaranth av G
- " Michael J clerk h 12 Taylor
- " Michael teamster 77 Riverside av h 26 Pleasant
- " Nora A clerk b 86 Water
- " Patrick gardener h 115 Jerome W M
- " Patrick C painter 40 High h 242 Fulton
- " Thomas A waiter h Rockland rd
- " Thomas H machinist h 130 Lawrence G
- " Thomas L clerk b 6 Cedar Cliff ter
- " Thomas W telegraph operator h 383 Salem
- " Timothy F tanner b 86 Water
- " Timothy J foreman Boston Wrecking Co h 107a Third
W
- " William b 10a Edward S M
- " William F supt h 56 Newbern av
- " William H clerk b 12a Taintor
- " William J express b 67 West
- " William P shipper b 115 Jerome W M
- Murray Byron H foreman M Judd & Son h 178 Fellsway
W**
- " Frederick E brakeman b 300 Park
- " Gavin conductor h 300 Park
- " George A laborer h 89 Arlington W M
- " George P clerk b 89 Arlington W M
- " John W motorman h 378 Salem
- " Josephine M stenography 507 Barristers Hall B b 78
Monument W M
- " Josephine M widow William F h 78 Monument W M
- " Pringle plumber h 45 Newbern av
- " Thomas laborer h 11 Winthrop ct
- " Thomas J rubberworker h 144 Fellsway W
- " William driver 37 South b do
- " W Graham h 68 Surrey
- Murren Thomas chauffeur b 12 Porter rd**
- Mus Emil cigar maker h 7 Grant av G**
- Musco Charles barber B h 19 Fifth W**
- Muse Martha A widow Henry h 7 Bennett S M**
- Mydans David J musician h 219 Riverside av**
- Myers Benjamin M foreman Met W W h 196 Washington**
- " Ellen F widow George B h 30 Manning
- " Frank L clerk b 30 Manning
- " Harry F electrician b 30 Manning
- " Helen F telephone operator 71 High b 30 Manning
- " Joseph W clerk b 30 Manning
- " Veronica C clerk b 30 Manning
- " William brass finisher h 11 Cross
- " William S died Sept 5 1915
- Mynenie William contractor h 81 Hillsdale rd**

VICTOR-VICTROLAS LARGEST RECORD LIBRARY IN NEW ENGLAND ROSEN'S 3 SCHOOL STREET BOSTON
--

214

MEDFORD [1916] DIRECTORY

Mystic Bowling Alleys (Edward Cronan) 393 Main
 " Rubber Co Charles H Brown mgr 217 Arlington W M

Nagle Edward J cigar broker h 1108 Fellsway G

" James F engineer h 19 Gove M H

Narduey Paspuale barber h 32 Greenleaf av

Nash John A salesman h 136 Park

Nason Charles clerk 394 Main S M h at Somerville

" John A died Sept 23 1915

" Myrtie B musician b Guild

Neagle Russell J electrical engineer b 52 Bradshaw

" William traveling salesman h 52 Bradshaw

Neal Herbert V prof of biology Tufts College h at W Som

Neale Edgar glass measurer h 27 Medford S M

" John A foreman B h 10 Tontine W M

" Sarah J Mrs died Dec 10 1914

" Walter G bond editor B h 12 Bradford av

" see O'Neal also O'Neil

Nealon John E clerk b 182 Winthrop

Needham James master mechanic h 83 Bowdoin

Neilan Alice teacher B b 60 Sharon W M

" Joanna widow Patrick h 60 Sharon W M

" John soda fountain repairer b 60 Sharon W M

" John P plumber B h 341 Riverside av G

" Lucy piano teacher 60 Sharon W M b do

" Mary widow Thomas h 56 Auburn

" Patrick Jr clerk B b 60 Sharon W M

Neilfen Adolph auto repairer h 185 Fells av

Neill Anna F h 46 Logan av G

" Francis R died April 2 1914

" Frank D salesman h 7 Hillside av

" John H salesman h 54 Cushing

" Margaret I h 46 Logan av

Neilon Patrick laborer b 55 Court

Neilson Harriet widow John O b 108 Sharon W M

" Otto J C plumber 464 High W M h 108 Sharon do

" William H clerk B h 110 Sharon W M

Neirincks Hamel cigarmaker h 27 Lambert

Nelson Albert C salesman h 197 Central av G

" Andrew laborer h 32 Newbern av S M

" Arthur H lineman B h 6 Ellis av S M

" Axel painter b 44½ Cross

" Benjamin structure worker h 29 Gove M H

" Charles A salesman B h 253 Boston av M H

" Charles M ins agt h 268 Boston av M H

" David A carpenter h 108 Washington

" Ernest A upholsterer h 131 Sheridan av

" Ernest F cook h 30 Brookings

" Frederick gardener b 54 Lambert

" George F cabinet maker h Lookout rd

" Harry carpenter b 491 Salem

" I Maynard rem to Somerville

" John W b 32 Newbern av S M



Nelson

- “ Nels O motorman h 239 Fulton
- “ Targom N clerk h 4 Touro av
- “ William H laborer h 93 Jerome W M
- “ William O Jr clerk 300 Salem h 12 Fifth. W
- “ see Neilson
- Nener John W draftsman h 105a Third W
- “ Sarah widow John W h 105a Third W
- Nestor James watchman 52 Swan h 38 Summer
- “ James F cableman b 38 Summer
- “ Jerome driver 59 Riverside av h 17 Swan
- “ John packer h 193 Grant av
- Neugebauer Emil G piano tuner h 15 Willis av S M
- Nevins Harry J rem to Somerville
- Nevons Charles H bookkeeper B h 59 Woburn W M
- New England Brick Co 424 Riverside av office 18 P O
sq Boston
- “ England Motion Picture Co (Frank E Fransworth)
265 Highland av
- “ England Telephone & Telegraph Co 71 High
- Newcomb Almira music teacher 179 Woburn W M b do
- “ Arthur C clerk h 25 Henry S M
- “ Carrie W widow William M b 44 Thatcher
- “ Charles G buyer h 30 Cushing
- “ Charles J died May 5 1915
- “ Ezekiel B carpenter h 52 Winchester S M
- “ Frank L salesman B h 260 Boston av M H
- “ George E special officer h 20 Alexander av S M
- “ Ida T h 68 Washington
- “ John driver 492 High W M b Bower do
- “ Mary J widow Henry h 179 Woburn
- “ Raymond M clerk B b 44 Thatcher
- “ Robert N salesman h 41 Dexter S M
- “ Willis H clerk B b 44 Thatcher
- Newcombe Robert salesman B h 41 Dexter S M
- Newell Annie Mrs h 22 Jerome W M
- “ Bertrand A foreman h 75 Spring G
- “ Charles P salesman B h 99 Monument W M
- “ Elizabeth T Mrs principal Osgood school h 65 Spring
- “ Frank A asst cashier National Shawmut Bank B h
48 Terrance rd
- “ Godfrey T b 26 Myrtle G
- “ John painter h 22 Jerome W M
- “ Minnie F widow Walter W h 26 Myrtle G
- Newey Walter H salesman h 26 Johnson av W M
- Newhall Angelina T Mrs died May 19 1914
- “ Charles S salesman b 175 Riverside av
- “ George L blacksmith h 143 Salem
- “ Harry J gold leaf maker h 175 Riverside av
- Newman Abraham provisions B b 35 Monument W M
- “ Charles E engineer h 63 Morton av
- “ Clarence E appraiser b 39 Manning
- “ David E clerk b 35 Monument W M

Columbia Grafonolas LARGEST RECORDED LIBRARY IN NEW ENGLAND ROSEN'S 3 SCHOOL STREET BOSTON

216

MEDFORD [1916] DIRECTORY

Newman

- " Florence L bookkeeper b 13 Florence
- " Harry clerk b 35 Monument W M
- " Marshall P died Aug 11 1914
- " Marshall P Jr salesman B b 13 Florence
- " Vicola M widow h 9 Orchard

Newton Amos R laborer h 18 Everett

- " Frederick A detective b 18 Everett
- " George L grocer 70 Newbern av h 67 do
- " James J waiter h 84 Bradbury av W
- " Mary A telegrapher b 14 Everett
- " Percy L foreman h 65 Wicklow av
- " Simon advertising agt h 15 Wellington rd W
- " Walter E b 131 Monument W M
- " Walter W stair builder h 131 Monument W M

Nichols Arthur C supt h 15 Grove W M

- " Arvilla widow John h 105 Medford S M
- " Arvilla F teacher b 105 Medford S M
- " Benjamin F real estate h 473 High W M
- " Chester L traveling salesman h 11 Bradbury av W
- " Eugene h 56 Edward S M
- " Fred W teacher b 105 Medford S M
- " George W h 3 Forest

NICHOLS GEORGE CO (Frederick N Beals) furnishing undertakers 36 High See inside back cover

- " Gustave F conductor B & M h 68 Fountain
- " Hattie M Mrs asst matron City Home W M b do
- " Henry V salesman b 66 High
- " Herbert O clerk B b 105 Medford S M
- " Howard clerk Custom House B b 105 Medford S M
- " Lambert O woodworker h 204 Harvard
- " LeRoy E jeweler B h 38 Gordon rd S M
- " Lydia A widow Sidney O h 1 Walnut
- " William G rem from city

Nicholson Benjamin machinist h 11 Shapley av S M

- " Frank W clerk B P O h 39 Carolina G
- " Harry carpenter b 33 Cherry
- " Jabez carpenter h 33 Cherry
- " Nellie h 90 Main
- " William R carpenter b 33 Cherry

Nickerson Fred H supt public schools h 60 Dudley

- " George F salesman B h 86a Quincy M H
- " Ida Mae bookkeeper b 76 Marshall
- " John E electrician h 76 Marshall
- " Malvern P apprentice b 76 Marshall
- " Ralph A silversmith h 68 Kenmere rd G
- " Susan M stenographer b 76 Marshall
- " Wallace B shipper B h 6 Sumner av S M
- " William C printer h 14 Sheridan av

Nicoll Oliver C carriagesmith B h 30 Court

Niland John laborer h 16 Union

- " John trackman B & M R R h 16 Union
- " Joseph plumber b 10 Franklin

**Malden Electric
Company**



**Malden & Melrose Gas
Light Company**

Phone Malden 780 for service

MEDFORD [1916] DIRECTORY

217

Niland

- " Michael driver 59 Riverside av h 10 Franklin
- " William b 10 Franklin
- Nilsen Fred longshoreman h 13 Gordonia rd S M
- Nimmo Donald C b 20 Garden
- " Helen M widow Andrew h 20 Garden
- Noble Albert J chauffeur h 36 Woburn W M
- " Everard millwright h 42 Poole G
- " William D carpenter h 185 Sheridan av
- Noden Elmer A salesman h 229 Main
- Nokes Enes J h 66 Wicklow av
- Nolan Hanora Mrs b 33 Logan av
- " Hugh C optician h 256 Boston av
- " John J supt at E Cambridge h 41 Gleason W M
- " Thomas laborer h 55 Court
- Nolte Martin H h 112 Allston W M
- Noonan Anna E clerk b 190 Fellsway W
- " Dennis letter carrier h 342 Harvard
- " Harold reporter B b 190 Fellsway W
- " Mary widow John h 190 Fellsway W
- " Thomas bds 16 Taintor
- Norcross E Gertrude b 10 Ashland pl
- " J Henry h 10 Ashland pl
- Norman Kittie P dressmaker 19 Adams b do
- " Rose widow William b 16 Third W
- Norris Charles G dining car conductor h 42 Thatcher
- " Cora E bookkeeper h 20 Willard av S M
- " Edna F stenographer b 92 Sheridan av
- " Edwin D died
- " Georgianna L h 20 Willard av S M
- " James H engraver h 48 Kenmere rd G
- North Christie T electrician h 15 Berwick av
- NORTH SOMERVILLE COAL CO** John Hinds prop 646
Boston av Somerville See over Coal in Business
Directory
- Northrop Caroline D h 37 Forest
- Norton Aleric E died Sept 6 1915
- " Alice teacher b 36 Edward S M
- " Benjamin J h 42 Woburn W M
- " Bertha died Nov 17 1914
- " Catherine Mrs died Feb 13 1915
- " Charles E inspector B & M R R b 12 Myrtle G
- " Coleman driver h 59 Fountain
- " Daniel N nurse h 59 Irving W M
- " Elizabeth M widow John W h 11 Maverick ct
- " George S salesman B h 27 Pearl
- " Harriet E widow Henry A h 31 Auburn W M
- " James E rubber at Charlestown h 36 Foster ct G
- " James E Jr b 36 Foster ct G
- " John B real estate b 42 Woburn W M
- " John F stenographer B h 65 Kenmere rd G
- " Josephine widow Martin J h 30 Spring G
- " Julia widow Michael J h 36 Paris

EDISON PHONOGRAPHS
 and Records. New and Used of Every Description Low Prices
ROSEN'S 3 SCHOOL STREET
 BOSTON

218

MEDFORD [1916] DIRECTORY

Norton

- " Marguerite L private secretary b 30 Spring G
- " Martin B clerk b 30 Spring G
- " Michael (M Norton & Co) b 36 Foster et G
- " Miriam J b 30 Spring G
- " M & Co (Michael Norton and Daniel L Barry) rubber scrap and rubber machinery end Locust
- " Patrick L h Fulton
- " Sarah A widow Aleric E h 36 Edward S M
- " Thomas H real estate 19 Brooks W M h do
- " Valentine A salesman h 159 Middlesex av W
- " William J clerk P O B, h 36 Paris
- " William M supt P O 17 Riverside av h 36 Paris
- Norwood Edgar A civil engineer h 20 Dearborn
- NOTTAGE WINTHROP** I lawyer 30 State Boston and 7 Forest h 34 Wyman W M See page 14
- Nourse Newell E grocer h 10 Princeton
- " Newell E Jr cotton waste b 10 Princeton
- Novak Louis provisions h 42 Bow S M
- Novelline Anthony F R salesman h 338 Main S M
- Noviello Michele tailor B h 7 Leyden S M
- Nowlin Ambrose F mgr B h 573 Main S M
- Nowling William H express h 8a Wheeler av
- Noyes Albe S engineer B h 46 Medford S M
- " Albert E supt M h 23 West
- " Annie M nurse b 75 Cotting
- " Benjamin carpenter h 6 Temple
- " Brainard J clerk b 75 Cotting
- " Chester S shoemaker h 542 Riverside av W
- " Edwin Brainard laborer h 75 Cotting
- " Herbert N chauffeur b 542 Riverside av W
- " Ida M widow Fred W h 17 Vine
- " John E steam fitter b 75 Cotting
- " Thomas P electrician h 33 Curtis
- " Walter J helper b 75 Cotting
- Nurse Albert salesman h 391a Main
- " Jubal rigger h 114 Lawrence G
- Nute Ida B b 14 Monument W M
- Nutt James C signal man B & M R R h 72 Otis
- Nutter Lester W engineer h 160 Spring G
- Nye Charles E printer h 66 Irving W M
- Nyman Alfred K clerk b 15 Bradshaw
- " George A salesman b 15 Bradshaw
- " George W salesman B h 15 Bradshaw
- " Thomas E ironworker h 10a Lewis
- Nystrom Anna widow Frank h 38 William S M
- " Axel painter h 8 Martin M H
- " Hilmer W machinist h 46 Lyman av
- " Lillian C b 38 William S M

- Oak Grove Cemetery Winthrop near Playstead rd W M
- Oakes Roy auditor b 119 Grant av
- Oaks Milton P bookkeeper B h 56 Gordonia rd S M

**Malden Electric
Company**



**Malden & Melrose Gas
Light Company**

Phone Malden 780 for service

MEDFORD [1916] DIRECTORY

219

- Ober Joseph E (J E Ober & Son) insurance agent and
grocer 492 High coal and wood rear 3 Prescott W
M h 44 Sharon do
" Joseph F clerk B h 177 Fellsway W
OBER J E & SON (Joseph E and William E Ober) gro-
cers 492 High and coal and wood rear 3 Prescott
W M See page 9
" William E electrician and insurance agent 492 High
W M and (J E Ober & Son) grocer coal etc do
h 43 Monument do
Oberg Carl E painter h 201 Boston av M H
Oberholtzer Joshua W photographer 19 Forest h do
O'Brien Beatrice M housekeeper 123 Harvard av W M
" Bridget widow Thomas h 13 Fulton
" Catherine T clerk b 35 Tufts
" Clarence M J clerk h 112 Harvard av W M
" Daniel forester b 35 Tufts
" Daniel F paper mailer b 13 Lambert
" Daniel J Jr apprentice b 11a Emerson
" Daniel J clerk h 11a Emerson
" Daniel P b 24 Taintor
" Daniel S b 6 Water st ct
" Elizabeth A bookkeeper b 24 Taintor
" Frank clerk b 45 Court
" Frank J h 37 Manning
" George L asst designer b 21 Summer
" Helen paperworker b 35 Tufts
" Henry J mason h 53a Sheridan av
" Hugh J salesman h 7 Taylor
" James clerk h 10 Clayton av S M
" James P asst supt B h 1130 Fellsway G
" Jeremiah steamfitter h 122 Auburn
" John laborer h 71 Court
" John F salesman b 11a Emerson
" John H letter carrier Medford P O h 21 Maninng
" John J machinist b 84 Albion
" John J picture frame mfr 69 Cornhill B h 45 Court
" John J tailor 11 Riverside av h 61 Ship av
" John T b 71 Court
" John T salesman b 13 Fulton
" Joseph M tailor's pressman b 24 Taintor
" Julia T seamstress b 13 Fulton
" Margaret h 9 Mayberry av S M
" Margaret stenographer b 13 Fulton
" Margaret A stenographer bds 11a Emerson
" Martin J clerk b 7 Taylor
" Mary stenographer b 13 Fulton
" Mary E seamstress b 71 Court
" Mary T saleslady b 11a Emerson
" Maurice J plumber b 24 Taintor
" Michael D driver 42 High h 6 Water st ct
" Michael E groceries 9 Touro av h 11 do
" Michael J tailor 11 Riverside av h 24 Taintor

VICTOR-VICTROLASLARGEST RECORD LIBRARY IN NEW ENGLAND
ROSEN'S 3 SCHOOL STREET
BOSTON

220

MEDFORD [1916] DIRECTORY

O'Brien

- " Michael P molder b 48 Cherry
- " Michael T watchman b 72 Water
- " Nellie widow John J h 84 Albion
- " Nora M telephone operator b 13 Lambert
- " Patrick tailor h 13 Lambert
- " Patrick F shipper 89 Riverside av h 70 Swan
- " Patrick J shipper h 36 Summer
- " Roland H traveling salesman b 21 Summer
- " Roy G h 97 Fulton
- " Simon laborer h 72 Water
- " Thomas mason h 35 Tufts
- " Thomas merchant tailor 11 Riverside av h 21 Summer
- " Thomas J rem to Revere
- " T Joseph b 35 Tufts
- " William B porter h 48 Cherry
- " William F gas fitter b 84 Albion
- " William S contractor h 43 Almont
- " William S Jr laborer b 43 Almont

O'Callaghan John H commission merchant B h 8 Grand View av

- " John H Jr salesman b 8 Grand View av

O'Connell Charles F instructor b 325 Main

- " Daniel F tobacconist B h 169 Middlesex av W
- " Ellen A clerk b 18 Touro av
- " Hannah grocer 57 Cherry h 200 Fellsway W
- " John J clerk 11 Main b 18 Touro av
- " John J salesman h 169 Middlesex av W
- " Lewis M stenographer b 78 Wareham
- " Margaret M died Dec 13 1914
- " Mary widow William h 18 Touro av
- " Michael laborer h 109 Arlington W M
- " Michael J clerk b 18 Touro av
- " Michael M marine engineer h 95 Fulton
- " Nora T stenographer b 18 Touro av
- " Simon rubberworker h 453 Charles
- " Thomas P printer's pressman h 124 Harvard S M
- " William died Oct 30 1914
- " see Connell

O'Connor Daniel A telegraph operator b 78 Bristol rd

- " Daniel C cutter b 4 Vista rd
- " Jeremiah machinist h 314 Riverside av G
- " John laborer h 47 Marshall
- " Joseph F h 15 Wheeler av S M
- " Julia A telephone operator b 47 Marshall
- " Martin freight clerk h 10 Oexter S M
- " Mary B Mrs h 18 Union
- " Thomas E telegrapher h 19 Bowdoin
- " Thomas J telegraph operator b 78 Bristol rd
- " Timothy freight handler h 78 Bristol rd
- " William H foreman h 45 Sheridan av G

Odams Charles F masseur 37 South h do

- " Fletcher H b 37 South



Odams

- " Jesse L b 37 South
- " Sydney A b 37 South
- " see Adams
- O'Dea Charles A clerk b 20 Bradford av
- " James h 20 Bradford av
- " William artist b 20 Bradford av
- Odiorno Carrie Mrs died March 23 1915
- " George W molder b 69 Greenleaf av
- O'Donnell Dennis P gilder h 144 Middlesex av W
- " Edmund J plumber b 144 Middlesex av W
- " Flora A Mrs h 35 Pembroke
- " James gateman Riverside av crossing h 73 Water
- " John laborer h 35 Union
- " John E C dentist 48 Salem h 3 Ashland
- " Mary T stenographer b 73 Water
- " Maurice J driver h 26 Tufts
- " Paul W machinist b 144 Middlesex av W
- O'Gara James H letter carrier 17 Riverside av h 26 Winchester
- Ogden Herbert L purchasing agent B h 27 Cushing G
- " John Jr engraver b 27 Cushing G
- " William E plumber b 600 Main S M
- O'Hara James J rubberworker b 24 Lambert
- " James V letter carrier h 28 Farragut av
- " John P window dresser h 19 Gordonia rd S M
- " Kathleen V teacher Hervey school b 28 Farragut av G
- " Louise M telephone operator h 28 Farragut av
- " Margaret E bookbinder b 24 Lambert
- O'Hearn John J Jr clerk B b 32 Lambert
- " John J laborer h 32 Lambert
- " James R H clerk b 32 Lambert
- " William R clerk B b 32 Lambert
- O'Hern John J calico printer h 50a Lambert
- O'Keefe Dennis mason h 115 Arlington W M
- " Jeremiah B liquors B h 25 Cedar rd
- " William S supt B h 115 Magoun av
- " see Keefe
- O'Keefe Michael grocer 289 Salem h at B
- Oldenbrook Garrett cigarmaker h 31 Myrtle G
- O'Leary Charles b 15 Canal W M
- " Daniel boat builder h 288 Salem
- " Mary saleslady B b 109 Fellsway W
- " Thomas J chauffeur h 15 Norton av
- " see Leary
- Olhson Jacob W painter h 64 Paris
- " Olaf E painter b 64 Paris
- Oliver Desper W rem to Haverhill
- " Francis C h 96 North M H
- " Fred E clerk b 1 Mystic av
- " George F hostler r 81 Main h 1 Mystic av
- " George F Jr driver b 1 Mystic av
- " Michaud tailor h 29 Newbern av

TALKING MACHINES
 AND RECORDS OF ALL MAKES
ROSEN'S, 3 SCHOOL STREET
 BOSTON

222

MEDFORD [1916] DIRECTORY

Oliver

- " Robert h 86 Kenmere rd G
- " Robert F liquors B b 86 Kenmere rd G
- " Walter C clerk 300 Salem h 26 Fountain
- Ollerhead Mary Mrs h 28 Albion S M
- Olmstead Bessie F Mrs h 20 Sumner av S M
- " Ernest M commercial traveller h 103 Capen M H
- " Flora L Mrs h 44 Oakland

Olmsted Charles B clerk h 16 Third W
 O'Looney Patrick letter carrier h 199 Sheridan av

- Olsen Bjarne G wood carver h 54 Morton av
- " Charles carpenter h 36 Golden av S M
- " Charles engineer h 24 Logan av
- " Ludwig electrician h 8 Joseph S M

Olson Carl E died Aug 22 1914

- " Charles agent b 31 Emerson
- " Charlotte widow John h 32a Orchard
- " Edward F draftsman b 79 Medford
- " Frank V porter h 392 Salem
- " Ivar H F railway mail clerk h 66 Bristol rd S M
- " Magnas janitor 14 Pearl b do
- " Martin E cabinet maker B h 79 Medford

Olyer Lincoln A engineer h 44 Park

O'Mara James H painter h 281 Park

O'Neil Annie F grocer r 369 Forest h do

- " Catherine widow Jeremiah h 169 Riverside av
- " Cornelius foreman city stables h 101 Winthrop
- " Cornelius J shipper h 18 Sheridan av
- " Daglion J clerk 22 High b 36 Tufts
- " Frank J b 331 Malden
- " James motorman h 85 Wicklow av
- " James F clerk B b 143 Salem
- " John F driver Comb E h 61 Spring
- " John H laborer h 143 Salem
- " Michael laborer h 36 Tufts
- " Thomas H b 8 Mayberry av S M
- " Valentine sea captain h 128 Princeton
- " William E chauffeur b r 369 Forest
- " see Neal and Neill

Orchard Johanna widow Frederick h Charleswood pl off
 Highland av

Ordway Arthur G electrician b 164 Park

- " Augustus L h 164 Park
- " Edith B h 164 Park
- " Irving A bank teller B h 557 Riverside av W
- " Reed P grocer 290 Riverside av b 11 Lapham G
- " William R captain Engine 1 h 11 Lapham G

O'Riorden David J trainman h 24 Wright av S M

Ormsby Robert S reporter B h 99 Sharon W M

O'Rourke Patrick clerk 75 Winthrop b at Boston

Orpen Henry P cigars and tobacco Charlestown h 80
 Surrey

- " Richard clerk h 277 Park

**Malden Electric
Company**



**Malden & Melrose Gas
Light Company**

Phone Malden 780 for service

MEDFORD [1916] DIRECTORY

223

- Orpin Arthur office furniture 121 Medford Charlestown
h 515 Fellsway W
" B Maud b 515 Fellsway W
" Fletcher h 63 Oakland
" Mabel bookkeeper b 515 Fellsway W
" Robert C real estate h 59 Oakland
Orr John J motorman h 59 Court
Orrok Catherine B widow George E h 104 Spring G
Osborn Charles A b 10 Cottage W M
" George A clerk h 96 Salem
" Harold A b 128 Grant av
" Mary G Mrs h 23 Douglass rd
" Raymond F driver b 132 Sharon W M
" Robert upholsterer h Greenhalge
Osgood Bertha D bookkeeper 352 Boston av M H b 347 do
" Chapin H variety 370 Salem h 128 Grant av
" Charles H Mrs h 13 Wright av S M
" George E wholesale hats h 347 Boston av M H
Osmond John A dry goods 246 Boston av M H h at Wo-
burn
Oster Nicholas cigarmaker h 36 Fountain
" Nicholas Jr plumber h 24 Mayberry av S M
Ostheus Benjamin B letter carrier B h 117 Summer
Ostiguy George clerk B h 163 Fellsway W
Ostrander Hiram E died Aug 11 1915
O'Sullivan Dennis carpenter h 320 Fellsway W
" Mary K widow John F h 541 Winthrop W M
Otis Edward C traveling freight agent h 300 Boston av
M H
" Emily h 120 Washington
" Samuel B h 34 Oakland
O'Toole Peter L cabinet maker b 186 Spring
Ottmer Harry gold beater b 54 Logan av
Otto James W laborer h 50 Bow S M
Overton William F gardener h 36 Jerome W M
Owen Clarence B clerk h 3 Irving W M
" Richard glazier h 4 Sheridan av
Owens James E machinist b 196 Harvard
" Joseph H bookkeeper h 71 Brookings
" Thomas J laborer h 196 Harvard
Oxnard Charles L salesman b 151 Mystic av W M
" Frank A milk dealer 151 Mystic av h do
" Reed O mgr 419 Tremont bldg B h 56 Warren W M

Pace Nellie L widow John h 9 Cross
Pacios Michael R cigar mfr 64 Medford S M h do
Packard Alfred E dry goods 118 Washington h 14 Park
" Harry W jeweler h 210 Grant av
" L Arthur salesman h 121 Sheridan av
" Mary A widow Edmund T h 121 Sheridan av
" Walter S mgr 16 Riverside av h 116 do
Padian Henry conductor b 55 Court
Paelaert Frank cigar maker h 226 Riverside av

Columbia Grafonolas

LARGEST RECORD LIBRARY IN NEW ENGLAND
ROSEN'S SCHOOL STREET
BOSTON

224

MEDFORD [1916] DIRECTORY

- Page Arthur gold beater h 41 Daniels
" Arthur E student b 42 Marion
" Carl S clerk B b 611 High W M
" Frank A chauffeur 582 Boston av h at Cambridge
" George C clerk h 611 High W M
" George P contractor h 42 Marion
" Mary C h 73 Lawrence G
" Rosina M Mrs h 35 Park
PAGE & CURTIN (Andrew F Curtin and Josiah E Gates) plumbers stoves tinware etc 42 to 48 High
See page 2
Paine Charles C chauffeur h 32 Alexander av S M
" Charles H letter carrier Medford P h at Somerville
" Harriet E widow James H h 68 Washington
" Mabel D bookkeeper B b 68 Washington
Painter James E b 33 Poole G
Palambo Emile L civil engineer b 104 Fulton
Paleface Gun Club near Wellington station
Palmer Anthony B h 564 High W M
" Charles W clerk 477 High W M b 564a do
" Clemantine dressmaker b 89 Jerome W M
" Cynthia E widow Lewis H h 56 Pleasant
" Elizabeth V b 315 Boston av M H
PALMER ERNEST W plumbing heating and gas fitting
582 Boston av Somerville h do See back cover
" Ernest W Mrs h 117 Monument W M
" George W machinist b 105 Main
" Guilford M plumber's helper 582 Boston av rms 50
Marion
" Harlow G mgr 251 Causeway B h 34 Hume av
" Harry J salesman h 21 Medford
" Herbert W, Met police h 37a Summer
" Isaac B carriage painter b 25 Vine
" James E sawyer b 191 Central av G
" John H mason h 89 Jerome W M
" Levina A h 105 Main
" Lewis H clerk B b 56 Pleasant
" Nelson H rem to Florida
" Ray L chauffeur h 21 Medford
" Sidney E clerk B h 15 Hancock av
Pankiwer Morris junk collector h 287 Riverside av G
Pannier A laborer h 62 Paris
Papkee Alfred E foreman B h 25 Winchester
" Bernard C (Papkee Bros) Winchester ter h 442 Main
" Bros (Edward E and Bernard C) milk and cream Winchester terr
" Edward E (Papkee Bros) Winchester ter h 246 Harvard
" Gustave A supt h 78 Wareham
" Mary M widow John A h 16 Garden
Paquet V R h 330 Malden
Paradien Louis salesman h 23 Dearborn
Parece Antone J barber h 64 Arlington W M

**Malden Electric
Company**



**Malden & Melrose Gas
Light Company**

Phone Malden 780 for service

MEDFORD [1916] DIRECTORY

225

- Parent Charles machinist h 1 Park st ct
" Charles E machinist h 47 Grant av
" Leon M machinist b 1 Park st ct
Parham Amanda C Mrs h 80 Jerome W M
" Edgar T h 41 Lincoln W M
" Otis porter h 21 Lincoln W M
" Rufus carpenter h 80 Jerome W M
Parish H Clyde chemist h 298a Boston av M H
Park Abbie L h 33 Magoun av
" Walter packer 30 Ship av rms 172 Park
Parker Arthur B rem to Watertown
" Avard L foreman h 3 Allston ter W M
" Caroline A Mrs b 203 High
" Charles H h 6 Laurel W M
" Charlotte A vocalist and piano teacher 36 Sharon
W M b do
" Eleanor G widow David h 21 Medford S M
" Forrest G cashier h 7 Dearborn
" Frank L packer h 113 Allston W M
" Frank N carpenter h 66 Adams M H
" George E brush maker B h 113 Allston W M
" George L insurance h 39 Emery M H
" Harry A clerk P O, B h 196 Sheridan av
" James A boarding house 85 Boston av h do
" Jennie M Mrs rem to Quincy
" Oliver C transferer h 81 Dudley
" Robert F salesman b 171 George
" Robert H clothing trimmer B h 171 George
" Sanford G h 14 Holton W M
" Wells W clerk b 113 Allston W M
" Willard F scale maker h 574 Main
" William died March 14 1914
" William H electrician b 49 Douglas rd
" W Morse dentist 465 High W M h do
Parkin Wilford N janitor Gleason, Hervey and Hillside
schools h 590 High W M
Parkinson William H agent b 72 Spring G
Parks Etta F nurse h 345 Fellsway W
Parlin Simon W h 97 Monument W M
Parlmateer Eldridge F rem to Arlington
Parmenter Eliza F widow Dana W b 1 Williams pl S M
" Lillian cashier h 182 High
Parnell Frederick T A h 59 Princeton
" Reginald switchboard operator b 59 Princeton
Parrott William E rem to Dorchester
Parry Albert J M insurance inspector h 8 Thatcher
" Joseph J bookkeeper B h 61 Dudley
" Robert B bookkeeper h 390 Salem
" see Perry
Parshley Fred W printer Herald B h 9 Temple W M
Parslow George painter h 13 Bennett S M
Parsons Albert T clerk h 150 Park
" Ernest master mariner h 6 Columbus av

TALKING MACHINES
 AND RECORDS OF ALL MAKES
ROSEN'S, 3 SCHOOL STREET
 BOSTON

226

MEDFORD [1916] DIRECTORY

Parsons

- " Eugene shoemaker h Foss
- " Frederick J bookkeeper h 51 Sagamore av W M
- " George W principal Lincoln school h 2 Cross
- " John clerk h 67 Fulton
- " Paul E driver h 80 Orchard
- Partelow Albert B pres 40 Locust h 558 Riverside av W
- " Arthur E secretary 40 Locust h at Reading
- " Hadley V treas 40 Locust h 558 Riverside av W
- Partington Mary I dressmaker 18 South h do
- Partridge Arthur machinist h 105 Boston av W M
- " Wilbur H provisions B h 431 Main
- Parvis Annie chocolate dipper b 300 Main S M
- " John bootblack h 300 Main S M
- " Joseph bootblack b 300 Main S M
- " Mildred chocolate dipper b 300 Main S M
- Pascal Henry M rem to Somerville
- Paschal John H master mariner h 104 Winchester
- " J Howard electrician b 104 Winchester
- " Rodney F janitor b 104 Winchester
- Patch Albert h 25 Garfield av
- Patrick Daisy B Mrs dressmaker 59 Farragut av h do
- " Irwin C salesman b 59 Farragut av
- " James P clerk 425 High W M h 5 Circuit do
- " James R meat cutter b 5 Circuit W M
- Patten Arthur H b 38 Hancock
- " George M driver h 43 Pleasant
- " Henry S belt dressings h 38 Hancock
- " Laura P teacher h 20 Brooks
- " Lena E teacher Brooks school h at Malden
- " Maude teacher b 38 Hancock S M
- Patey Charles T rem to Kittery Me
- Patten Elizabeth B nurse b 54 Logan av
- " Henry S mfr B h 38 Hancock
- " Laura P teacher High school b 20 Brooks W M
- " Lena B teacher Brooks school h at Malden
- Patterson Carl elevator man b 36 Jerome W M
- " Drayton printer b 120 Sheridan av
- " Edgar StC clerk b 86 Orchard M H
- " Edward A clerk 8 Salem
- " Edward L clerk h 12 Marshall
- " E Archibald clerk b 86 Orchard
- " Fred W restaurant h 1112 Fellsway G
- " John C plumber B h 106 Second W
- " Lucy A widow John h 86 Orchard M H
- " Margaret S Mrs died March 4 1914
- " Perley plumber h 50 Brookings
- Patton Timothy J mail clerk h 73 Sharon W M
- Paty Peter J clerk h 27 Hancock S M
- Paul Harry L machinist B h 60 Princeton
- " Henry C moulder h 53 Auburn W M
- " J William meter reader b 60 Princeton
- Pauley Edgar E foreman h Gaston

**Malden Electric
Company**



**Malden & Melrose Gas
Light Company**

Phone Malden 780 for service

MEDFORD [1916] DIRECTORY

227

- Paulsen Paul M musician h 55 Marion
Pavitt Samuel operative h 233 Central av G
Paylor Charles A laborer b 69 South
 " George porter b 69 South
 " William J laborer h 69 South
 " William J Jr laborer h 199 Riverside av
Payn-Sills E Alice teacher Lincoln school h 57 Bartlett av
Payne George W died Aug 5 1914
 " James H clerk B h 8 Usher rd W M
 " Julia A widow Joseph W h 35 Marion
Peabody George E carpenter h 253 High W M
 " Harold F mgr h 130 Auburn
Pead Carrie dressmaker b 43 Brookings
 " Dorcas widow h 43 Brookings
Peak Arthur S elevator man b 16 Marion
 " Frank H variety 13 Riverside av h 49 Summer
 " Ida B stenographer b 49 Summer
 " Irvin E assessor h 38 Thatcher
 " Laura Mrs b 14 Washington
 " Lawrence I clerk b 40 Wellington rd W
 " L Frank clerk 13 Riverside av b 49 Summer
 " Uraniah clerk b 49 Summer
 " Ralph E insurance agent h 45 Otis
 " Walter I decorator h 40 Wellington rd W
Peakes George clerk 4 Main h at Somerville
 " Gertrude A Mrs rem to Somerville
Pearce Edward clerk b 359 Boston av M H
 " Isabelle L widow Edward M h 359 Boston av
 " Thomas b 21 Thatcher G
 " see Peirce and Pierce
Pearl Benjamin shoe repairer 10 Harvard av W M h 11
 Tontine do
Pearson Edward B salesman h 177 Middlesex av W
 " Edward D died Jan 29 1914
 " Frances widow Edward D b 34 Third W
 " Frank J h 59 Water
 " Harry b 8 Taylor
 " Harry E h 11 Gordonia rd S M
 " John clerk h 8 Taylor
 " Paul H rem to New Hampshire
 " Walter B salesman h 34 Third W
 " William printer h 67 Hillsdale rd M H
Peart Francis B h 4 Wolcott W M
Pease Bret inspector h 300 Boston av M H
Peaslee Austin B officer Charlestown prison h 54 Wareham
 " Harold T clerk B b 10 Fountain
 " Walter S woodworker h 10 Fountain
Peasley Sarah M died April 15 1915
Peck Frank F bookkeeper b 18 Golden av S M
 " Frederick A cabinet maker h 46 Orchard
 " Lucy A h 16 Hillside av
 " Maria B Mrs h 24 Edward S M
Peckham Fannie G widow George F h 150 Woburn W M

LANGUAGE-PHONE
OUTFITS
 FRENCH—GERMAN—SPANISH—ITALIAN
ROSEN'S 3 SCHOOL STREET
 BOSTON

228

MEDFORD [1916] DIRECTORY

Peckham

- " G Harold clerk B h 122 Woburn av W M
- " J Elliott student b 150 Woburn
- Pederson Jasper chauffeur h 61 Newbern av
- Peer John E shipper h 2 Sherman et G
- Peers Arthur F painter b 94 North
- " Jane widow William h 94 North
- PEFFERS MYRON P** lawyer 947 Tremont bldg Boston
 h 75 Pleasant Stoneham See page 13
- Peirce Charlotte A widow George O h 39 Capen M H
- " Harrie W veterinary surgeon 83 Playstead h do
- " see Pearce and Pierce
- Peladin Alphonse cigar maker h 238 Park
- Peledge Antonio (Carlo Peledge & Sons) 18 Harvard av
 W M h 220 Arlington do
- " Arlo fruit h 123 Monument W M
- " Carlo & Sons (Antonio Peledge and Frank Carell)
 fruit 18 Harvard av W M and 436 High do
- Pelland Gilbert chauffeur h rear 8 Third W
- Pellegrino Antonio laundry h 3 Prospect
- " John fireman h 3 Prospect
- Pendergast George E towerman h 16 Willis av S M
- " James laborer h 15 Sherman W M
- Pendleton Burton F foreman h 46 Cushing G
- " George W motorman h 15 Pleasant
- Pennell Edmund H died Jan 22 1916
- " Lloyd W accountant h 52 Seventh W
- Penney Gordon bricklayer h 6 Willis av S M
- " Roswell B commission man B b 218 Grant av
- Penrose Thornton T salesman h 335 Salem
- Pentz Edward C carpenter h 8 Third W
- Peoples Robert rem to Somerville
- Pepin Edouard foreman 30 Ship av h 14 Rockwell av G
- Peppard Alfred A carpenter b 136 Sharon W M
- " George H carpenter b 136 Sharon W M
- Pepper John W machinist B h 18 Henry S M
- Perham Robert foreman B h 22 Chardon rd W M
- Perkins Albert shipper h 28 Brownell
- " Charles A postal clerk h 338 High W M
- " Charles E wire chief B h 24 Willard av S M
- " Dana F civil engineer 91 Grant av h do
- " Frederick G clerk B h 190 Fellsway W
- " Henry M A clerk 10 Main h 140 Washington
- " H Wilbur master mechanic h 120 Second W
- " John F salesman h 8 Chandler M H
- " John L carpenter h 85 Winthrop
- " Julia A widow Charles h 48 Perkins
- " Lucy A Mrs h 10 Paris
- " Mabelle O musician b 48 Perkins
- " Maynard O h 48 Perkins
- " Obder D farmer h 575 High W M
- " Roger M clerk b 5 Gorham rd W M
- " Ruel E cigarmaker h 5 Gorham rd W M

**Malden Electric
Company**



**Malden & Melrose Gas
Light Company**

Phone Malden 780 for service

MEDFORD [1916] DIRECTORY

229

Perkins

- “ Sarah widow Theodore b 16 Bradshaw
- “ Sarah E widow Benjamin b 4 Franklin
- “ W Irving express agent B h 16 Bradshaw
- Perlis Abraham tailor 563 Main S M h at Boston
- “ David tailor 386 Main S M h at Boston
- Perrigo Orrin N receiving clerk h 51 Granville av
- Perrilla Alfred barber h 14a Edward S M
- Perrin Arthur salesman b 132 Fellsway W
- “ A Allison carpenter h 521 Main S M
- “ Henry S clerk 33 State B h 27 Hillside av
- “ Oscar H buyer h 62 Sagamore av W M
- Perry Alburn F engraver h 42 Dearborn
- “ Alton C chef B h 27 Edward S M
- “ Anthony J concrete worker h 76 Newbern av
- “ Charles A clerk b 113 Monument W M
- “ Charles H salesman B h 89 Monument W M
- “ Charles J salesman B h 87 Monument W M
- “ David S clothing cutter h 18 Lawrence
- “ Elizabeth J Mrs h Newbern av
- “ Florence G music teacher b 87 Monument W M
- “ Frances A teacher High school b 59 Woburn W M
- “ George M salesman h 99 Brooks W M
- “ Harold clerk B b 34 Emery M H
- “ Helen A Mrs died Nov 28 1914
- “ LaRoy H clerk B b 87 Monument W M
- “ Lindsay clerk b 8 Bellevue M H
- “ Manuel R foreman h 22 Pleasant
- “ Mary K widow Manuel b 143 Winthrop
- “ Mattie B widow George L b 10 Chestnut
- “ Samuel B shipper h 31 Benham
- “ Samuel shipper 217 Arlington W M h 31 Benham M H
- “ Walter G interior decorator b 99 Brooks W M
- “ Walter L student b 42 Dearborn
- “ Walter T painter h 240 Spring
- Peters C Albert engraver B h 10 Woodland
- “ Edward M insurance 70 Kilby B h 32 Warren
- “ Elbridge F janitor Osgood and James schools h 58
Grant av G
- “ Henry P clerk P O, B h 17 Jerome W M
- “ Louis insurance agent b 30 Cottage W M
- “ Sarah P widow Russell M b 21 Emery M H
- Petersen Carl blacksmith b 326 Boston av M H
- “ Carl P conductor h 37 Daniels
- “ Christian I died May 1915
- “ Lawrence P bricklayer h 326 Boston av M H
- Peterson Carl H bookkeeper h 26 Thatcher
- “ Eric P machinist h 77 Fulton
- “ Ernst b 77 Fulton
- “ E F h 59 Water
- “ Ferdinand F Rev state Sunday school sec h 104 Sharon
W M
- “ William J supt h 87a Marshall

VICTOR-VICTROLAS
 LARGEST RECORD LIBRARY IN NEW ENGLAND
ROSEN'S 3 SCHOOL STREET
 BOSTON

230 MEDFORD [1916] DIRECTORY

- Petrucelli Vincenzo laborer h 15 Sanger S M
 Pettee Edward A shipper h 33 Manning
 " John T blacksmith h 31 Manning
 " John T Jr clerk b 31 Manning
 Pettronio Felix fruit 70 Main h do
 Pew Annie F Mrs caterer h 28 Albion S M
 " Henry vocalist h 28 Albion S M
 Pfund August W bakery 396 Main S M h 1 Alexander av
PHEENEY W K & CO roofing and repairing 401 Main
 Malden See front cover
 Phelan Charles E clerk b 53 Wareham
 " Joseph salesman b 66 High
 " John J gardener h 122 Park
 " Joseph W professor M I T, B h 60 Brooks W M
 " Patrick G grocer h 53 Wareham
 Phelps Leslie H hay at Charlestown h 23 Hooker
 Phemister Alice G teacher Cradock school h 308 High
 " Grace teacher b 308 High
 " Mary I teacher Tufts school h 308 High
 Phenix James postal clerk h 86 Fourth W
 Phillips Alice E teacher at Worcester b 80 Mystic W M
 " Alice M Mrs (Mason & Phillips) 6 Main h 23 Cushing
 " Charles P clerk b 55 Cherry
 " Edward H h 80 Mystic W M
 " Fred M broker h 23 Cushing
 " Fred M Jr bookkeeper h 11 Abbott
 " George clerk B h 87 Morton av S M
 " Herbert A draftsman b 18 Second W
 " Hervey B salesman h 11 Edison av M H
 " Hyman clerk b 50 William S M
 " John electrician h Rye
 " Lionel J clerk b 23 Cushing
 " Patrick J waiter B h 32 Almont
 " Philip B tailor B h 50 William S M
 " Raymond L telephoner B b 45 Bowers W M
 " Richard A electrician h 9 Third W
 " Richard E A b 9 Third W
 " Richard H clerk b 45 Bowers W M
 " Richard S supt h 18 Second W
 " William H clerk B h 16 Sanger S M
 " William H h 45 Bowers W M
 Phinney Charles H printer h 150 Park
 " Colin C cheese B h 11 Higgins av S M
 " Harmon E clerk rms 18 Emerson
 " Joseph W mgr h 96 Mystic W M
 " Morris student b 96 Mystic W M
 " see Finney
 Phipps Ada widow Thomas F rms 66 Irving
 " William H switchman B & M h 32 Webster
 Piccolo Angelo fruit at Winchester b 17 Hancock S M
 " Frances widow Stefano h 17 Hancock S M
 " Fred fruit at Winchester b 17 Hancock S M
 " John fruit at Winchester b 17 Hancock S M

**Malden Electric
Company**



**Malden & Melrose Gas
Light Company**

Phone Malden 780 for service

MEDFORD [1916] DIRECTORY

231

Pickard Fred W monotype operator B h 90 Medford S M
Piekels Mary A widow Thomas W h 4 Henry S M
Pickering Edgar N salesman h 6 Ashland
" Horace E W student b 6 Ashland
" Lura E Mrs milliner 6 Ashland h do
Pickhard Adrian C salesman r 81 Main b do
Pickup Edmund h 42 Spring
Pierce Abbie P Mrs b 200 Salem
" Charles J mgr B h 28 Sagamore av W M
" Clara E Mrs h 43 Medford S M
" Edwin W h 16 Lewis
" Elisha G treas 25 High and insurance 69 Harvard
av W M h do
" Ellen C Mrs h 8 King av
" Ernest P salesman b 200 Salem
" Frank D clerk b 48 Magoun av
" Frank P janitor High school h 200 Salem
" George E reporter B h 23 Wellington rd W
" Georgia A widow Richard h 66 Mystic av
" Hannah W Mrs b 121 Park
" Herbert D salesman B h 15 Usher rd W M
" Jane Mrs h 94 North M H
" John real estate agent h 76a Winchester
" J Everett h 18 Washington
" J Franklin student b 80 Bradbury av W
" Marion teacher Central school b 8 King av
" Mary E Mrs nurse h 80 Bradbury av W
" Melvin W insurance agent B h 214 Arlington W M
" Nellie (Lundy & Pierce) 458 Salem h do
" Warren E carpenter h 80 Bradbury av W
" see Pearce and Peirce
Pierson Frank laborer h 59 Water
Piggott Catherine A stenographer b 63 West
" Daniel foreman Oak Grove Cemetery h 63 West
" Ellen E stenographer b 63 West
" Garrett A electrician b 63 West
" Margaret T housekeeper 63 West
" Mary R stenographer b 63 West
" Michael J electrician b 63 West
" Richard F electrician b 63 West
" Thomas printer b 69 Water
Pigott Bartholomew gardener 8 Rural av h 69 Water
" Frank gold beater b 69 Water
" Garrett molder b 69 Water
" Nora widow Bartholomew h 69 Water
" Thomas press feeder b 69 Water
Pihlerantz Carl G plumber 582 Boston av b 28 Otis
" Charlotte B Mrs h 28 Otis
" William H clerk b 28 Otis
Pike Albert contractor h 135 Harvard S M
" Ernest A salesman b 117 Dndley
Pilaeten Cuyrel cigar maker h 44 Sheridan av
Pilato Charles meter reader h 41 Marion

Columbia Grafonolas
 LARGEST RECORD LIBRARY IN NEW ENGLAND
ROSEN'S 3 SCHOOL STREET
 BOSTON

232 MEDFORD [1916] DIRECTORY

Pilato

- " James rem to Boston
- " Joseph rem to Boston
- " Michael rem to Boston
- Pilling Emanuel** instructor B h 27 Madison W M
- " Harry barber b 18 Granville av
- " Mary widow Abraham h 18 Granville av
- Pillsbury Frederick H** paper cutter h 105 Sharon W M
- " Howard engineer 217 Arlington W M h at Somerville
- Pineo Fred H** engineer h 270 Salem
- " Frederick T machinist h 82 Evans G
- Pingree George W** supt B b 51 Hillsdale rd
- " Georginna D Mrs b 69 Hillsdale rd
- " Harold M salesman B h 69 Hillsdale rd
- " Harriet M sec B b 51 Hillsdale rd
- " Jennie E widow Henry W b 51 Hillsdale rd
- Pinkham Harold** student b 69 Sagamore av W M
- " Henry b 66 High
- " H Almonte shoes 16 High h 34 Cushing
- " Philip W foreman h 20 Hadley pl
- " Stephen H agent B h 576 High
- " William F salesman h 69 Sagamore av W M
- Piper Frank H** carpenter 312 Boston av M H h do
- " Henry H dentist b 411 High W M
- " Lewis D blacksmith B h 2 Bennett S M
- Pippy Lewis** foreman 79 Newbern av h at Cambridge
- Pirie James** shipper b 56 Brownell M H
- Pistorino Fortunato** clerk h 112 Harvard av W M
- " Joseph mgr h 81 Playstead rd W M
- Pitcher Frank C** h 11 Summit rd
- " John W G kindling wood 31 Everett h do
- " Loring D clerk h 293 Salem
- Pitman Eben** tailor b 553 Main
- " Ethel clerk b 553 Main S M
- " Henrietta proofreader b 553 Main
- " Henry W journalist h 21 Mayberry av S M
- " Reuben M clothing cutter B h 553 Main S M
- " Sarah H widow Thomas P h 55 Warren W M
- " William W teacher of dancing 55 Warren W M b do
- Pittee Cleson F** decorator h 10 Emery M H
- Place Arthur L** watchmaker B h 71 Lawrence G
- " Susan A widow Charles E h 86 Albion
- Plance Louis** driver h 10 Newbern av S M
- Plante Annie** Mrs h 360 Salem
- " Eugene b 360 Salem
- " Henry b 360 Salem
- " Joseph driver b 360 Salem
- Platt Ernest W** helper b 152 Riverside av
- " Marcellas W painter h 152 Riverside av
- Platts C Arthur** salesman h 399 Salem
- Plowid Pierce P** electrical supplies h 81 Bristol rd
- Plummer Albert F** recorder b 6 Liberty av S M
- " Clements died



Plummer

- " Fred W clerk b 6 Liberty av S M
- " George C fireman h 214 Grant av
- " James M G died Oct 15 1914
- " Mary widow Clements h 6 Liberty av S M
- " William F druggist 460a Main S M b 12 Liberty av do
- Plunkett Christopher G lawyer B b 119 Spring
- " Elizabeth C widow Christopher h 119 Spring
- " Rose A teacher B b 119 Spring
- Plympton Lizzie J Mrs b 11 Court
- Podjesky Stanislaw laborer h 454 Riverside av
- Poe Harry C machinist h 185 Riverside av
- Poehler Bruce electrician B b 111 Boston av W M
- " Frederick H electrician h 30 Cottage W M
- Poelaert Frank cigar maker h Riverside av
- Poland Edna M stenographer B b 378 Salem
- POLAND GEORGE L carpenter and builder 132 Wash-
ington h 378 Salem See page 16
- Polk Margaret Mrs h 24 Bow S M
- Pollard Harry D plumber h 30 Albion S M
- Polombo Lena variety 29 Edward S M h do
- " Louis barber B h 29 Edward S M
- Pond Albert B bookkeeper h 35 Hillsdale rd M H
- " Ella F widow Charles G h 35 Hillsdale rd M H
- " Warren N track inspector h 35 Martin
- Poole Artemas h 136 Jerome W M
- " Fred J plumber b 136 Jerome W M
- " John A engraver b 136 Jerome W M
- " Marion teacher Cradock school b at Malden
- Pooler Davis K baker b 64 Ship av
- " Edgar S driver h 58 Ship av
- " Forest L driver h 64 Ship av
- " Herbert helper b 64 Ship av
- " Theodore L clerk b 64 Ship av
- Pooley Alice bookkeeper b 42 Tufts
- " May J bookkeeper b 42 Tufts
- " Silus B shipper h 42 Tufts
- Poor Celestia A widow Edward H h 62 Washington
- " Henry W teacher of drawing public schools B h 23
Oakland
- Poore Arthur C salesman h 191 Forest
- " Carrie A cravat maker b 148 Winthrop
- " John J sign writer B h 52 Evans G
- " Susan R widow Washington L b 148 Winthrop
- Pope Albert P creditman h 28 Gove
- " Arabella Mrs b 15 Otis
- " Harold D die clerk r 29 Royal b 80 Cotting
- Porter Adelaide H piano teacher b 4 Morton av
- " Alice G teacher Fitchburg b 140 Allston W M
- " George carpenter 140 Allston W M h do
- " George W engineer h 141 George
- " Grace packer b 18 Liberty av S M
- " Harry A wood worker B h 18 Liberty av S M

EDISON PHONOGRAPHS

and Records. New and Used of Every Description Low Prices

ROSEN'S 3 SCHOOL STREET
BOSTON

234

MEDFORD [1916] DIRECTORY

Porter

- " Herbert W musician h 25 Liberty av S M
- " Irving A clerk B h 63 Woburn
- " James E h 23 Walnut
- " Jasper W carpenter h 133 Winthrop
- " Julia M widow George J h Traincroft
- Portinaro Baldi E baker h 12 Edward S M
- Posselt Emil A musician h 60 Sheridan av
- " Gladys H musician b 60 Sheridan av
- " Mary M musician b 60 Sheridan av
- Post Offices 17 Riverside av, 448a High W M and 474
Boston av M H
- Postles Joseph (Barlow & Postles) W M b 437 High do
- Pote Frank W instructor Tufts College h 45 Dearborn
- Potter Edgar H last maker h 15 Sumner av S M
- " Everard H salesman h 72 Pinkert
- " Fred E carpenter h 63 Magoun av
- " I Judson Jr rem to Somerville
- " James E builder h 61 Magoun av
- " Margaret F Mrs rem to Somerville
- " Noel R conductor B E Ry rms 356 Salem
- Potterton Roy E guard B E Ry h 9 Mayberry av S M
- Potts Joseph rem to Somerville
- " Samuel brick layer h 241 Spring
- Powell Winfield O shipper h 6 Walnut
- Power Ida Mrs b 52 Farragut av
- " Lewis A conductor h 383 Salem
- " Martha M teacher h 37 Gleason W M
- " Mary A widow Richard b 37 Gleason W M
- " Samuel J bookkeeper h 29 Stoughton M H
- Powers Albert B ins agt B h 3 Hastings lane
- " Annie widow h 207 Boston av M H
- " Austin cigar maker b 130 Princeton
- " Chester surveyor b 207 Boston av M H
- " Clark W violin maker h 15 Sayso rd S M
- " Earle teacher High school h 25 Park
- " George S painter h 20 Crescent
- " H W Beecher h 54 Gordon rd S M
- " James E salesman B h 30 Leyden S M
- " James L carpenter h 25 Quincy M H
- " John A gardener h 405 Main
- " Joseph T mgr 348 Boston rd h at Boston
- " J William paper hanger h 320 Main S M
- " Michael died June 10 1914
- " Michael G steam fitter h 125 Spring G
- " Michael J telegrapher W M sta h 103 Harvard av do
- " Peter longshoreman b 130 Princeton
- " Pierce h 130 Princeton
- " Raymond b 135 Park
- " Thomas R painter b 405 Main
- " William cooper b 130 Princeton
- Pratt Albert E painter h 20 Marshall
- " Ann W Mrs b 53 Forest

**Malden Electric
Company**



**Malden & Melrose Gas
Light Company**

Phone Malden 780 for service

MEDFORD [1916] DIRECTORY

235

Pratt

- “ Charles L provisions 425 High W M h 20 Gorham rd do
- “ Daniel L rem to Somerville
- “ Earle L electrotyper b 98 Bristol rd
- “ F Alden electrotyper b 98 Bristol rd
- “ Henry F type maker h 98 Bristol rd
- “ Ida widow h 216 Fellsway W
- “ Irving W bookkeeper h 11 Logan av
- “ Isaac S b 3 Wright av S M
- “ James H gardener h 16 Hadley pl
- “ Ronald H machinist h 34 Orchard
- “ Wallace E machinist b 34 Orchard
- “ Warren S clerk B b 11 Logan av
- Pray Henry P driver b 28 Cotting
- “ Louis H piano salesman h 29 Bradshaw
- Preble Harry H contractor B h 6 Chester av M H
- “ William A mgr h 33 Gove M H
- Precourt Charles J contractor b 18 Hillsdale rd M H
- Prentiss Amory police h 26 Manning
- “ Charles G railway mail clerk h 64 Sharon W M
- “ Lucius traveling salesman b 333 Main
- Prescott Charles W clerk h 46 Franklin
- “ Frank F baggagemaster h 88 Marshall
- “ Frederick A wringers 27 Dock sq B h 46 Winthrop M H
- “ H Elden mgr 27 Dock sq B h 44 Winthrop M H
- “ Jesse H electrician B h 81 Marshall W M
- “ Mary E widow George W h 33 Washington
- “ Sherburn U salesman h 33 Washington
- Prest Frederick J garage 364 Boston av M H b 12 Fairmount do
- “ James W foreman h 12 Fairmount M H
- “ Marion L clerk b 12 Fairmount M H
- Preston Charles W baker b 9 Madison W M
- “ George B bookkeeper B h 9 Madison W M
- “ George M Rev died Jan 10 1914
- “ John M clerk B h 8 Boylston ter W M
- Pretty Reuben carpenter h 218 Harvard
- Prew Ephraim F h 52 Garfield av
- “ Ernest G b 52 Garfield av
- “ John J b 52 Garfield av
- Price Abel S provisions h 73 Forest
- “ Archie B painter h 8 Sheridan av
- “ Arthur J butcher h 33 Winchester
- “ C Harry painter b 8 Sheridan av
- “ Ethel O b 73 Forest
- “ Frank M h 24 Hale av S M
- “ Mary B widow Frederick h 76a Brookings
- “ Maude A b 73 Forest
- “ Nettie widow George D h 28 Alexander av S M
- “ Rufus B watchman h Circuit rd
- Pride Ira G painter h 68 Water

VICTOR-VICTROLASLARGEST RECORDED LIBRARY IN NEW ENGLAND
ROSEN'S 3 SCHOOL STREET
BOSTON

236

MEDFORD [1916] DIRECTORY

Pride

- " Margaret widow William h 68 Water
- " William A carpenter h 64 Water
- Priest Arthur L h 50 Wareham
- " J Fred carpenter h 158 Jerome W M
- " Maude B teacher Lorin L Dame school b 19 Emerson
- Prime Ira A clerk h 456 Salem
- Prince Loring J h 55 Kenmere rd G
- Printon Grace F clerk b 16 Porter rd
- " Helen J clerk B b 16 Porter rd
- " Margaret M stenographer b 16 Porter rd
- " Patrick A coachman h 16 Porter rd
- " Patrick J rem to N Y City
- " Thomas A student b 16 Porter rd
- Prior Albert shipper b 15 Winthrop pl
- " James A engineer h 15 Winthrop pl
- Pritchard Edward H salesman B h 21 Fairmount M H
- Pritzker Hyman foreman h 31 Newbern av
- Prizor William F salesman h 52 Oakland
- Proctor Leon E stenographer h 8 Benham
- " Lyman W electrical engineer B & M h 144 Mystic
- Provandie Philip E buyer h 18 Gordonia rd S M
- Pudsey Walter N carpenter h 169 Spring
- Puffer Alvin W soda fountains 51 Portland B h 311 Winthrop
- " Leon H soda fountains h 334 Winthrop
- " Luther W soda fountains 51 Portland B h 321 Winthrop
- " Luther W Jr soda fountains B h 330 Winthrop
- " Nellie F widow Daniel J h 10 Turrell rd
- " Warren W clerk b 17 Emerson
- Pugh William estimator h 86 Bristol S M
- Pugsley Fremont L lawyer 503 High h at Melrose Highlands
- Punch Annie widow David h 302 Riverside av
- Purdie Walter chauffeur b 120 Arlington W M
- Purdy Annie widow William L h r 52 Fulton
- Purinton Harold R salesman b 81 Sheridan av
- " William F salesman h 81 Sheridan av
- Purrington Ralph F advertising mgr B h 8 Princeton
- Puryer D Hammett gardener b 45 Bowers W M
- Pussey Marion clerk b 20 Union
- Putnam Albert R h 42 Garfield av
- " Edward A stationery h 523 Main S M
- " Henrietta L widow Addison b 20 Monument W M
- " J Morrill physician 62 Allston M H h do
- " William D lobsters 76 Commercial wharf B h 7 Yale
- Putney Milton J forwarder B h 16 Cotting
- Pyne Helena G stenographer b 100 Bristol rd
- " Mary L chiropodist 100 Bristol rd h do
- " Robert E clerk P O, B b 100 Bristol rd
- Pynn Annie E Mrs h 2 Water
- " Harry E clerk h 2 Water

**Malden Electric
Company**



**Malden & Melrose Gas
Light Company**

Phone Malden 780 for service

MEDFORD [1916] DIRECTORY

237

- Qualey Eliza widow Thomas h 32 Williams S M
" John H lieutenant Comb E h 4 South st ct
" May A bookkeeper 217 Arlington W M b at Malden
" Thomas A deputy chief M F D h 1 Albion
Queen Bessie widow Edgar W h 2 Allston ter W M
Queenan Hugh b 15 Mystic av
" John chauffeur b 15 Mystic av
Quigley John J clerk h 52 Bristol rd S M
" John J Jr brakeman b 52 Bristol rd S M
Quimby George B sales mgr B h 167 Central av G
" Harry C conductor B & M h 20 Bowdoin
" Moody Jr painter b 20 Bowdoin
" Ruth S teacher James school b at Melrose
" William D confectionery B h 24 Central av
Quinan Charles foreman h 34 Brookings
Quine James F machinist h 156 Fellsway W
" Mark watchman h 154 Fellsway W
" Patrick clerk b 154 Fellsway W
Quinlan Agnes h 19 Bellevue M H
" Declan driver h 185a Riverside av
" Ellen died June 11 1915
" James J driver h 109 Third W
" Margaret A Mrs h 109 Third W
Quinlin William J bookkeeper h 216 Grant av
Quinn Bridget widow Patrick h 4 Winthrop ct
" Charles chauffeur b 44 Summer
" Edward F printer h 5 Sherman W M
" Edward N, U S customs b 101 Boston av W M
" Edwin C engineer h 10 Henry S M
" Frank M laborer h 11 Simonds ct
" James S linotype operator B h 272 Boston av M H
" John laborer b 4 Winthrop ct
" John S machinist h 315 Malden
" Martin M laborer h 72b Mystic av
" William J letter carrier B h 97 North M H
Quinneen Charles R h 202 Fellsway W
Quirk John L laborer b 132 Middlesex av W
" Joseph M helper b 132 Middlesex av W
" Louise M mgr h 110 Sharon W M
" Neil F bookkeeper h 132 Middlesex av W
" William H clerk b 132 Middlesex av W
" William J b 132 Middlesex av W
- Rabideau Edmond ironworker h 201 Riverside av
" James Napoleon teamster h 397 Riverside av G
Rackliffe Charles W at 10 F H Market B h 77 Quincy
" Elizabeth M widow Joseph C b 77 Quincy
Rae Walter h 7 Gordonia rd S M
" William rem to Dedham
Rafferty John died March 14 1915
" John laborer b 30 Fountain
Rafferty George waiter h 27 Hillsdale rd
Rafuse Sewell E insurance agent h 140 Grant av G

TALKING MACHINES
 AND RECORDS OF ALL MAKES
ROSEN'S, 3 SCHOOL STREET
 B O S T O N

238 MEDFORD [1916] DIRECTORY

Raggazino Arthur h 442 Main S M
 Rainville Arthur E rem to Somerville
 Raleigh Fred E window dresser h 29 Alexander av S M
 Ralston Ralph S h 123 George
 Rametti Irving W salesman h 188 Harvard
 Rampelversk Theophile cigar maker h 143 Spring G
 Ramsay Harold S electrical engineer h 190 Main
 Ramsburg Josephine N teacher High school h at Boston
 Ramsdell Charles A machinist b 20 Second W
 " Linwood L salesman h 20 Second W
 " Sarah P Mrs died April 25 1914
 Ramsell Charles A telephone inspector h 40 Everett
 " Francis A carpenter b 287 Riverside av G
 " Harry E electrician B b 287 Riverside av G
 Ramsey John T carpenter h Taft
 " William R brass finisher h 23 Joseph S M
 Rand Albert bookkeeper h 140 Sharon W M
 " Albert clerk h 78 Winthrop
 " Edwin W conductor h Taft
 " Harry C chauffeur h 220 Arlington W M
 Randall Edward S assessor h 67 Ashland
 " Edwin P painter B & M R R h 24 Lapham G
 " Eugene F gold cutter b 27 Cotting
 " Frank E machinist h 27 Cotting
 " George H bookkeeper B h 40 Bradbury av
 " Gertrude clerk b 27 Cotting
 " Hattie S widow Joseph H h 23 Hooker
 " Katherine L widow Nathaniel h 45 Sharon W M
 " Margarite b 40 Bradbury av W
 " Martha E teacher b 45 Sharon W M
 " Ruby L b 67 Ashland
 " Ruth D clerk city collector's office b 67 Ashland
 " Russell G musician b 67 Ashland
 " William H ship broker B h 53 Forest
 Randazzo John fruit and confectionery 319 Boston av M
 H h 74 Main
 Randolph Herman E porter h 51 Lincoln W M
 " James R pastor Shiloh Baptist church h 82 Arlington
 W M
 " James R Jr porter b 82 Arlington W M
 Rankin Gilman B painter h 64 Hill av G
 Ransom William R prof of mathematics Tufts College
 h at Somerville
 Rant Albert R cutter h 25 Park av S M
 " George shipper h 27 Park av S M
 Rappoli Gustavo mfr concrete blocks h 78 Newbern av
 Rasley Edward V clerk h 331 Malden
 " Michael J shipper B b 331 Malden
 Rasmussen Jacob P painter h 33 Poole G
 Rateliffe Sarah A widow John h 8 Quincey M H
 Rathburn Norman M clerk B h 14 Winter Hill rd
 Rausch Warren civil engineer b 599 High W M
 " William J grocer B h 599 High W M

**Malden Electric
Company**



**Malden & Melrose Gas
Light Company**

Phone Malden 780 for service

MEDFORD [1916] DIRECTORY

239

- Rauskolb Fred W gold leaf mfr 8 Franklin h 42 Court
Rawlings Mary C Mrs died April 21 1915
" Ulysses S G carpet designer h 69 Greenleaf av
Ray Eva widow h 62 Adams
" James carpenter h 62 Sheridan av
" James A b 44 Thatcher
Raymond Arthur laborer h 63 Hill av
" Nathan B printer h 85 Park
" Samuel R gents' furnishings 356 Washington B h
150 Arlington W M
" Victor E printer b 85 Park
Rea John h 14 Holton W M
Read Mary A widow James I h 62 Hillsdale rd
Reagan Abbie h 93 Fulton
" Albert H foreman h 77 Sheridan av
" Alice h 93 Fulton
" Anna M buyer B h 73 Lawrence G
" Bridget widow Cornelius W h 16 Fountain st ct
" Catherine A h 93 Fulton
" Cornelius W printer h 16 Fountain st ct
" John F foreman 42 High h 78 Summit rd
" John F Jr clerk b 78 Summit rd
" John J horse trainer h 7 Edward pl S M
" Julia h 93 Fulton
" Patrick F upholsterer h 34 Alexander av S M
" William H plumber h 93 Fulton
Reardon Bridget widow Dennis h 147 Fellsway W
" Daniel carpenter b 147 Fellsway W
" Daniel J machinist h 171 Sheridan av
" Frank A chief clerk h 68 Wareham
" John machinist b 8 Thomas ct
" John F tailor h 6 Osgood M H
" John J laborer h 8 Thomas ct
" Julia N clerk b 147 Fellsway W
" Mary telephone operator b 147 Fellsway W
" Patrick laborer b 25 Lambert
" Patrick F h 105 Bowdoin
" Richard J engineer h 12 Sumner av S M
" Vincent D salesman h 235 Boston av M H
" William blacksmith b 8 Thomas ct
Rebeck Frank H landscape gardener h 27 Corey
Record Edwin A salesman B h 112 Otis
Reddick Stephen F iron worker h 54 Morton av
Redding Arthur B letter carrier Medford P O h 55 Pleasant
" Ralph W real estate 7 Water B h 77 Harvard av W M
Reddy Anna I stenographer b 191 Winthrop
" Charles M bookkeeper b 191 Winthrop
" Mary widow Michael h 191 Winthrop
" Mary M stenographer b 191 Winthrop
" Theresa M clerk b 191 Winthrop
" Vincent C rem to Woodland Me
Redfern Philip T architect h 110 Allston

<p style="text-align: center;">Columbia Grafonolas LARGEST RECORD LIBRARY IN NEW ENGLAND ROSEN'S 3 SCHOOL STREET BOSTON</p>
--

240 MEDFORD [1916] DIRECTORY

- Reed Alfred L engineer h 3 Eastman M H
 " Alice C teacher Everett school b 56 Otis
 " Alvin R clerk board of health City Hall h 45 Thatcher
 " Amy L b 45 Thatcher G
 " Anna L Mrs h 14 Central av
 " E Waldo (Oriental Tea Co) 87 Court B h 30 Boston av
 " Elizabeth A Mrs b 96 Otis
 " Fred D salesman h 57 Greenleaf av
 " George H h 117 Dudley
 " Helen P stenographer b 45 Thatcher
 " Herbert A b 56 Otis
 " Inez widow John h 36 Chester av
 " James D rem to Jamaica Plain
 " J Morton h 9 Cushing
 " Leonard F b 8 Willard av S M
 " Lila W clerk B b 45 Thatcher
 " Rachel B widow Charles W h 56 Washington
 " Sarah E widow James W h 158 Jerome W M
 " William H Jr asst prof Tufts College h at Roxbury
- Rees Jessie widow Howard D h 32 Newbern av S M
 " John R clerk h 68 Hillsdale rd M H
 " Walter S driver b 32 Newbern av
- Reeves Addison M insurance h 294 Boston av M H
 " Ann M Mrs died Sept 13 1915
 " Lillie M h 294 Boston av M H
- Regal Joseph gas fixtures h 327 Malden
- Regan Catherine A Mrs h 563 Riverside av W
 " Dennis shed man Hood Co h 9 James
 " Edward F clerk b 17 Fells av
 " John laborer b 19 Mystic av
 " Mary C bookkeeper b 563 Riverside av W
 " William H clerk B b 563 Riverside av W
- Regis Louis laborer h 27 Locust
- Reichenbacher Charles mgr h 3 Wright av S M
- Reichlin August helper b 38 Sheridan av
- Reid Daniel cloth examiner h 11 Abbott
 " George C h 847 Fellsway
 " Harry R clerk b 11 Abbott
 " John M plumber h 2 Emerald
 " Robert clerk b 11 Abbot
 " Robert A insurance broker 49 Federal B h 23 Vernon
- Reidt Charles H driver h 26 Leyden S M
- Reidy John H traveling salesman h 243 Spring
- Reilly Honora widow Patrick h 39 Stearns av
 " John F shipper b 39 Stearns av
 " Joseph E shipper B h 134 Summer
 " Louisa A stenographer B b 39 Stearns av
 " William J cashier B h 96 Warren W M
 " see Riley
- Reisert Charles J salesman B h 62 Myrtle G
- Remano Louis h 52 William S M
- Remele Carol clerk city collector's office City Hall b 56
 Irving W M



Remele

- " George H vocalist and teacher 160 Boylston B h 56
Irving W M
- " Miriam F clerk High school b 56 Irving W M
- Remick Arthur C accountant b 18 South
- Rendell Edith M h 18 Vine
- " George H asst undertaker 36 High h 18 Vine
- " Pamela widow George h 67 George
- Renfret Ludger manager h 611 High W M
- " Ludger Jr salesman b 611 High W M
- " Romeo salesman b 611 High W M
- Rennie Andrew carpenter h 82 Wicklow av
- Reppucci Frederick tailor h 58 Dexter S M
- Resitzky John laborer h 275 Riverside av
- Reynolds Charles G foreman h 615 Fellsway
- " Charles H clerk h 42 Cherry
- " Frank stenographer h 71 Lyman av
- " Frederick L clerk b 10 Dearborn
- " Henry L watchmaker B h 61 Warren W M
- " John J lawyer 101 Milk B h 10 Dearborn
- " John J Jr clerk b 10 Dearborn
- " Nora widow James b 329 Main
- " Patrick J express 79 Central av
- Rezendes Ernest barber h 43 Brookings
- Rheinhart William h 61 Winthrop M H
- Rhodes Walter J supt h 91 Otis
- Rhone Clarence elevatorman b 85 Jerome W M
- " Edwin D laborer h 85 Jerome W M
- " Herbert student b 85 Jerome W M
- " Marguerite E teacher piano 85 Jerome W M b do
- Rice Bessie P widow Norman h 555 Winthrop W M
- " Catherine L widow Richard F h 22 Park
- " Charles C auto repairer b 117 Dudley
- " Charles E foreman h 300a Boston av M H
- " Charles S real estate and builder 248 Boston av h 16
Brownell M H
- " Frank W driver h 346 Boston av M H
- " Fred O clerk b 15 Brownell M H
- " Frederick E h 7 Monument W M
- " George F clerk 243 Boston av b 66 Orchard
- " George L architect b 117 Dudley
- " George L bookkeeper b 399 Salem
- " Hannah widow James L b 52 Brownell M H
- " Hubert S carpenter h 117 Dudley
- " Harris instructor of mathematics Tufts College h 10
Fairmount
- " Israel P builder h 15 Brownell
- " James F motorman h 52 Brownell M H
- " John A conductor h Sturgis near Elm
- " Lester plumber h 32 Brownell M H
- " Louis D salesman B h 20 Gordonia rd S M
- " Louisa A widow Elias b 117 Princeton
- " Lurene F widow John h 32 Brownell M H

TALKING MACHINES
 AND RECORDS OF ALL MAKES
ROSEN'S, 3 SCHOOL STREET
 BOSTON

242

MEDFORD [1916] DIRECTORY

Rice

- “ Patrick A clerk h 62 Wicklow av
- “ Walter F sailmaker h 181 Central av G
- “ Wilbur E auto repairer b 300a Boston av M H
- “ William E glue B h 262 Boston av M H
- Rich Arthur C engineer h 12 Circuit W M
- “ Calvin H salesman h 65 Summer
- “ Charles W real estate B h 114 Second W
- “ Chester L student b 12 Circuit W M
- “ Daniel b 16 Foster ct G
- “ George F shipwright B h 35 Marion S M
- “ Henry A clerk h 1 Shapley av S M
- “ Leon W printer h 64 Hill av G
- “ Reuben at Navy Yard Charlestown b Sayso rd
- “ Walter A fish 22 High h at Winthrop
- “ Warren M clerk B h 35 Marion S M
- Richards Bert G bookkeeper B h 60 Adams M H
- “ Charles H bronzer h 10 Wareham
- “ Cyrille J accountant h 84 Brookings
- “ George A h 36 Monument W M
- “ John J died Oct 13 1914
- “ John W grocer 394 Main S M h at Somerville
- “ Samuel machinist h 35 Adams M H
- “ Welthy A telephone operator b 11 Orchard
- “ William S plumber and hardware 24 High h 254 Salem
- “ William S Jr plumber 24 High h 259 Salem
- Richardson Abigail G widow Daniel K h 535 Main
- “ Albert E clerk B h 54 Myrtle G
- “ Almon E mgr B h 158 Riverside av
- “ Almon L letter carrier Medford P O h 539 Main S M
- “ Arthur P ice cream and confectionery 165 Main h 166 do
- “ Asa W builder 11 University av h do
- “ Benjamin A real estate b 366 Salem
- “ Burleigh E baggage master B & M h 26 Orchard M H
- “ Carrie A widow James P h 51 Warren W M
- “ Clarice C b 23 Florence
- “ Earl C auto repairer h Fulton
- “ Elijah evangelist h 156 Jerome W M
- “ Ernest H student b 16 Florence
- “ Edwin clerk b 16 Florence
- “ Edwin D furniture 51 Chardon B h 23 Florence
- “ Frank H dentist 17 Forest b 14 Forest av
- “ Fred E contractor h 28 Emerson
- “ George b 216 Fellsway W
- “ George H supt h 16 Florence
- “ George L clothing cutter h 338 Malden
- “ Harold P bookkeeper b 229 Main
- “ Harry paymaster b 216 Spring G
- “ Hazel M teacher Curtis school b 28 Emerson
- “ Henry W died April 18 1914
- “ Isabelle Mrs h 5 Foster ct G
- “ Leon P engineer h Fulton

**Malden Electric
Company**



**Malden & Melrose Gas
Light Company**

Phone Malden 780 for service

MEDFORD [1916] DIRECTORY

243

Richardson

- “ Lillian F h 535 Main
- “ Mary S teacher Som b 347 Boston av M H
- “ M interior decorator h 347 Boston av M H
- “ Nathaniel P stair builder h 212 Harvard
- “ Percy W furniture 51 Chardon B h 15 Florence
- “ Peter laborer b 156 Jerome W M
- “ Ralph B clerk 4 Main h 16 Marion
- “ Rosanna M rem to Cambridge
- “ Sarah N widow Luther F h 383 High W M
- “ Waldo F advertising agt h 366 Salem
- Richert David cabinet maker h 182 Jerome W M
- “ Eva nurse 182 Jerome W M
- Richings Howard J accountant b 38 Marion
- “ William H M driver h 38 Marion
- Richmond Benjamin shipper 30 Ship av h 12 George
- “ Harold B b 12 George
- “ Theodore C clerk b 12 George
- Ricker Albert plumber h 97 Boston av W M
- “ John A carpenter and builder 107 Dudley h do
- “ LeRoy S salesman h 289 Boston av M H
- “ Walter J A plumber h 97 Boston av W M
- Rideout Frederick B (Medford Inn Stables) r 81 Main h
27 Maple av
- “ Loie clerk b 27 Maple av
- “ Maria L widow Bradford O b 27 Maple av
- Riding Daniel fireman 30 Ship av h at Charlestown
- Ridlon Galfred O chauffeur h 12 Harvard av W M
- “ Walter J clerk b 41 Stearns av
- “ Walter M janitor Tufts College h 41 Stearns av
- Riedele Richard W chauffeur b 62 Myrtle
- “ Walter B clerk B b 62 Myrtle G
- Rigazzo Guisepe laborer h 454 Riverside av
- Rigby Margaret E Mrs h 34 Washington
- Riggs Warren repairman h 13 Emery M
- Riley Cora E teacher High school b 27 Oakland
- “ Frederick agent h 110 Sharon W M
- “ George H compositor h 394 Salem
- “ Helen Mrs buyer B h 504 Salem
- “ Irving U S N b 504 Salem
- “ James M died August 25 1915
- “ Joseph W postal clerk h 35 Frederick av
- “ Maria F widow Edward b 20 Brooks W M
- “ Michael J asst supt B h 33 Poole G
- “ see Reilly
- Rimback Christian L Mrs h 49 Adams M H
- Ring Arlon A detective h 27 Mayberry av S M
- “ Charles D clerk h 46 Winchester S M
- Ringland William J carpenter h 35 Myrtle G
- Ripley Frederick driver b 100 Main
- “ Harold laborer b 9 Salem
- Ripon Mathiew D foreman 89 Main h 100 do
- Riseman Henry junk h 81 Central av

LANGUAGE-PHONE	
OUTFITS	
FRENCH — GERMAN — SPANISH — ITALIAN	
ROSEN'S	3 SCHOOL STREET BOSTON

244

MEDFORD [1916] DIRECTORY

- Ritchie Alwyne E printer B h 65 Albion S M
 " Edwin C carpenter and builder 65 Albion S M h do
 " Leroy W printer B b 65 Albion S M
 " Percival E clerk B h 7½ Edward S M
 Ritterhouse Charles W plumber 582 Boston av h at Clif-
 tondale
 Riverside Market (Hyman Braman and Jacob Kahn) 270
 Riverside av G
 Rizzo Domenico foreman h 69 Fourth W
 Roach Alfred T helper h 16 Dexter S M
 Robb Augusta widow William D h 22 Touro av
 " Caro E widow Charles S h 95 Monument W M
 " Charles S died July 20 1915
 " Dwight W salesman b 95 Monument W M
 " George E horse trainer b 22 Touro av
 " Jennie L clerk b 22 Touro av
 Robbins Chester driver b 15 Canal W M
 " Dana H clerk h 4 Clayton av S M
 " Florence E Mrs h 108 Dudley
 " Francis M clerk h 29 Greenleaf av
 " George brakeman h 108 Dudley
 " Harrison C ad writer B h 422 Main S M
 " Harry mgr h 75 Summer
 " Leroy H real estate and insurance 7 Forest h 24 Cush-
 ing
 Robertson Edward h 179 Main
 " James W caterer h 279 Salem
 " Joseph baker h 184 Park
 " S Jennie widow Matthew died Sept 17 1915
 Roberts Anna M teacher Franklin school b 352 Salem
 " Frank B h 54 Sagamore av W M
 " Frank W Mrs h 604 Main S M
 " Frederick molder 9 Yale h do
 " Frederick L lawyer 89 State B h 63 Brooks W M
 " Griffith master mariner h 11 Hicks av S M
 " Hugh T chemist B b 390 Salem
 " Jacob F dentist 9 Yale h do
 " John P clerk h 64 Morton av S M
 " John P Jr b 64 Morton av S M
 " Milton F lieut U S N (retired) h 273 High
 " Moselyn Mrs rem to Cambridge
 Robertson Alexander agent h 14 Quincy M H
 " Alvin L carpenter h 28 Touro av
 " Augustus R meat cutter h 74 Kenmere rd G
 " George laborer B h 19 Crescent av
 " John carpenter b 15 Canal W M
 " John M h 244 Sprng
 " Lysander S chauffeur h 184 Grant av
 " Maud housekeeper 28 Touro av
 " Waldo S engineer h 80 Park
 " ——— h 26 Third W
 Robes Ernest C laboratory asst h 23 Otis
 Robinson Abbie C widow Augustus h 84 Allston



Robinson

- “ Albert D electrician h 72 Princeton
- “ Annie M Mrs (A M Robinson & Co) caterer 448b High W M h 3 Playstead rd
- “ A M & Co (Mrs Annie M and John A Robinson) props Food shop 448a High W M
- “ Benjamin gardener h 40 Lincoln W M
- “ Charles W designing and structural engineer h 67 Marston
- “ Chester T electrician h 43 Sheridan av G
- “ Edward J machinist h 69 Summer
- “ Eleanor Mrs b 66 Wyman
- “ Frank E carpenter h 257a Boston av M H
- “ Frank E shipper b 76a Winchester
- “ Fred h 122 Park
- “ George I Jr rem to Brookline
- “ Harold P bookkeeper B h 502 Main S M
- “ Harry caretaker h 26 Lincoln W M
- “ Harry A clerk b 76a Winchester
- “ Harry V student b 69 Summer
- “ James H h 67 Marston
- “ John A (A M Robinson & Co) caterer 448a High W M h 3 Playstead rd
- “ Joseph D produce h 22 Farragut av
- “ Julia L dressmaker b 11 Bellevue M H
- “ Lavinia Mrs died Dec 31 1914
- “ Lydia V widow Benjamin F h 7 Henry S M
- “ Maria widow John h 26 Jerome W M
- “ Mary J widow William E h 76a Winchester
- “ Philip laborer b 71 Lincoln W M
- “ Ralph student b 26 Lincoln W M
- “ Robert G claim adjuster B h 92 Otis
- “ Thomas (McDonald & Robinson) grocer 222 Salem h 30 Fountain
- “ Thomas F machinist h 58 Morton
- “ Wesley W caretaker h 73 Lincoln W M
- “ William clerk 4 Main h at Winchester
- “ William F painter h 14 Gove M
- “ William H plasterer h 71 Lincoln
- “ William J postal clerk B h 22 Sheridan av
- Robson Selina widow Robert b 23 Martin M H
- Rocci Noe variety 286 Riverside av h 284 do
- Roche Henry B cigar packer h 50 Lambert
- “ Katherine C manicurist b 48 Garfield av
- “ Margaret F widow Michael F h 150 Fellsway W
- “ Margaret T Mrs h 48 Garfield av
- Rock Elizabeth widow John h 12 Third W
- Rockwell Carrie E h 28 Heneock S M
- “ Edward H professor of structural engineering Tufts College h at Somerville
- “ Emma J widow Benjamin J h 28 Hancock
- “ John W pres 65 Hancock B h 10 Intervale av
- “ Ralph W clerk B h 573 Main, S M

VICTOR-VICTROLASLARGEST RECORD LIBRARY IN NEW ENGLAND
ROSEN'S 3 SCHOOL STREET
BOSTON

246

MEDFORD [1916] DIRECTORY

- Rockwood Albert W student b 82 Brooks W M
" George W shoes 48 Temple pl B h 82 Brooks W M
" Harry J mechanical engineer Cambridge h 138 Brooks
W M
" Henry A web pressman h 11 Rockwood ter
" Judson A h 56 Adams M H
- Rodericos Alfredo laborer h 18 Leyden S M
Rodham Norman B rem to Dedham
Rodolph Thomas H salesman B h 16 Sanger S M
Roeder Carl F W gold beater h 56 Fulton
Roelants Louis died April 20 1914
Roffe Percy E supt North Packing Co b 338 High W M
Rogan Anna C clerk 15 Winchester b 186 Spring
" Charles J clerk h 186 Spring G
" Thomas J elevatorman b 186 Spring G
- Rogers Angelo hairdresser 64 Main h do
" Anna C Mrs h 8 Bellevue M H
" Bishop G bookkeeper h 9 Dearborn
" Carrie C widow Jotham h 152 Washington G
" Charles B lumber broker h 14 Farragut av
" Chester G engineer B b 8 Bellevue M H
" Fannie E Mrs h 29 Medford S M
" Frank M shipper b 83 Bristol rd
" George bookkeeper h 78 South
" George clerk h 28 Alfred S M
" George F shipper h 12 Sheridan av G
" Hannah widow John h 39 Cotting
" Harding B hairdresser h 526 Main S M
" Henry M laborer b 83 Bristol rd
" Herbert Kemp h 12 Taintor
" James h 193 Grant av
" James H commercial traveler h 30 Irving W M
" James S W bank clerk b 526 Main S M
" John (39 Cotting) died Dec 28 1914
" John F paper ruler h 29 Martin
" John G cigar maker h 191 Grant av
" John G clerk b 83 Bristol rd
" John H architect b 152 Washington G
" John S cashier B & M R R, B h 7 Abbott
" J Henry furniture trimmer h 152 Washington G
" Luella D Mrs treas 30 Main b 17 Thatcher
" Mary Mrs h 49 Williams S M
" Michael laborer h 83 Bristol rd
" Myers draftsman h 24 Willard av S M
" Otis W engineer B h 1 Williams pl S M
" Patrick asst supt h 35 Stoughton M H
" Ralph T electrician b 12 Sheridan av G
" Squire S tool maker h 16 Benton rd
" Thaddeus W driver h 54 Ship av
" William E mechanical engineer b 526 Main S M
- Rogge Arthur J meat cutter B h 20 Liberty av S M
" Clara H widow John h 20 Liberty av S M
" John E salesman b 20 Liberty av S M

**Malden Electric
Company**



**Malden & Melrose Gas
Light Company**

Phone Malden 780 for service

MEDFORD [1916] DIRECTORY

247

- Rogier Emil cigar maker h 63 Court
" Victor cigar maker h 63a Court
Rohde James S brakeman h Lookout rd
Rollig Charles C piano maker B h 14 William S M
Rollins Charles T laborer h 72 Lincoln W M
" Edwin B asst prof electrical engineering Tufts College
h at Somerville
" Frank E stenographer h 144 Mystic W M
" Fred E chauffeur 59 Sharon W M h do
" Hannah S h 203 High W M
" Herbert C driver 9 Playstead rd W M h 30 Canal
" Howard S mgr B h 309 Boston av M H
Romano Dominic laborer h 287 Park
" Louis teamster h 52 Williams S M
" Raphael machinist b 287 Park
Romsey Betsey M widow Joseph H h 232 Harvard
" David M salesman b 232 Harvard
" Harry A mgr b 232 Harvard
Rood J Burton mgr B h 46 Grove W M
Rooney Albert P machinist h 53 Everett
" Ella M Mrs dressmaker 53 Everett h do
" Frances E grocer 83 Orchard rms 80 do
" James machinist h 12 Hadley
" John H plumber 42 High h 18 Hillsdale rd M H
" Mary E Mrs b 61 Fountain
" Michael A plumber h 61 Fountain
Roop Christopher C h 33 Marion
" Clarence E plumber 326 Main S M h do
Rorke Honoria K widow Francis J h 21 Farragut av
" John M lawyer B h 10 Brookings
Roscoe Albert mgr B h 44 Faragut av
Rose Anna D teacher Lincoln school b 28 Logan av
" Arthur A mechanic h Gaston
" Cecil A gold beater h 36 Court
" Manuel F cigar mfr 28 Logan av h do
" Matthew H b 28 Logan av
Rosen Jacob C salesman b 87 Yale
ROSEN'S TALKING MACHINE SHOP 3 School Boston
See top lines
Rosenberg Frank tailor h 81 Evans G
" Harry b 81 Evans
" Jacob electrician b 8 Evans G
" Reubin shoe repairer 468 High W M h at Malden
Rosie Thomas D baker 14 Harvard av W M h 72 Arlington
W M
Ross Charles C h 30 Wareham
" Chester W salesman b 5 Dudley
" Christine D teacher High school b 59 Magoun av
" Christopher A waiter h 65 Lincoln W M
" Frank A clerk b 5 Dudley
" George b 22 Fairmount M H
" George A, P O clerk B h 22 Fairmount M H
" Harry W salesman h 5 Dudley

Columbia Grafonolas

LARGEST RECORD LIBRARY IN NEW ENGLAND
ROSEN'S 3 SCHOOL STREET
BOSTON

248

MEDFORD [1916] DIRECTORY

Ross

- " James A railway mail clerk h 23 Spring G
- " Mary S Mrs h 13 Emery M H
- " Nelson C electrical engineer h 54 Auburn
- " Robert sign writer h 20 Greenleaf av
- " Sidney B carpenter h Russell
- " William b 22 Fairmount av M H
- Rosseau John cigar maker h 33 Grant av
- Rossell Joseph S employment office B h 599 Main S M
- Rossi John musician h 16 BrookView rd
- Roswall Andrew teacher B h 40 Alexander av S M
- Roughsedge William T telegrapher h 31 Clayton av S M
- Rounds George F mgr Sanitary Vacuum Cleaning Co 49
Emerson b do
- " Herbert painter b 21 Medford
- Rousay Ernest M carpenter b 25 Granville av S M
- " Peter M carpenter h 25 Granville av S M
- Rousseau Joseph S real estate h 73 Lyman av
- Row Edmund J died Aug 8 1914
- Rowan Harold F student b 59 Magoun av
- " Michael mgr B h 59 Magoun av
- " Michael J shipper h 26 Summer
- Rowe Charles A ladies garments B h 14 Newcomb
- " Ralph H shoecutter b 14 Allen's ct
- " Thomas E mason h 11 Alexander av S M
- Rowell Edward F machinist h 15 Hicks av S M
- " Francis C clerk h 21 Almont
- " Guy C bookkeeper B h 15 Irving W M
- " Henry V pres Hillside Co-operative Bank 352 Boston
av h 55 Quincy M H
- Rowland Ernest R chauffeur h 6 Joseph S M
- Rowley Mary widow Michael h 14 Earl av
- " Mary B nurse b 200 Harvard
- " William foreman b 104 Main
- Roxburgh Andrew carpenter h 578 Main S M
- " Hugh B carpenter b 594 Main S M
- " John woodworker h 594 Main S M
- Royall House (over 200 years old) George cor Main
- Royer Ernest machinist b 281 Riverside av
- Rugen Henry clerk h 359 Harvard
- Rugg Emily W widow George C h 21 Cotting
- " William fish market h 20 Bellevue M H
- Ruggere Albert A shipper h 31 Henry S M
- Ruggles Reginald R real estate broker h 30 Joseph S M
- Rundgren Adolf F machinist h 7 Bradford av
- " Edwin G,U S N b 7 Bradford av
- " Karl A, U S N b 7 Bradford av
- Runey Irving F mgr B h 603 High W M
- Rupert Joseph E carpenter h 5 Circuit WM
- Rupus Joseph painter h 58 Albion
- Rush Ellen widow Frank h 9 North
- " John F janitor Tufts College b 9 North
- Rushworth Benjamin W h 31 Hillsdale rd

**Malden Electric
Company**



**Malden & Melrose Gas
Light Company**

Phone Malden 780 for service

MEDFORD [1916] DIRECTORY

249

- Rusinsky John laborer h 275 Riverside av
Russ William H b 165 Sharon W M
Russell Abbie widow Wilmot b 43 Monument W M
" Amos E b 63 Sheridan av G
" Annie B Mrs died Sept 9 1915
" Arthur E draughtsman B h 20 Washington
" Asa R inspector B E Ry h 315 Park
" Austin E clerk B b 20 Brooks park
" Carrie B h 4 Franklin
" Charles A clerk B h 613 Fellsway
" Clifton B b 104 Park
" Cora L Mrs h 132 Summer
" Edward paper B h 65 Sagamore av W M
" Elizabeth M widow William 183 Salem
" Frances widow Thomas W b 101 Third W
" George E furniture mover 27 Prescott W M h 27
Third W
" George H market gardener 709 Winthrop W M h do
" George K h 41 Wareham
" George W real estate h 20 Marion
" Granville C Ry postal clerk h 104 Park
" Harriet J h 709 Winthrop W M
" Harry G clerk B h 7 Alexander av S M
" James E driver b 27 Third W
" John S brick mason h 3 Shapley av S M
" John W h 68 Ashland
" Joseph clerk B b 63 Sheridan av
" Joseph M agent M S P C A h 63 Sheridan av
" Lee D mgr 67 Riverside av h 9 Thatcher G
" Mary E h 709 Winthrop W M
" Ned M agent Medford station B & M R R rms 19 Gard
ner
" William P telephone inspector b 6 Garfield av
Russo Hannah H Mrs grocer 23 Williams h at Cambridge
" John J clerk 23 Williams b at Cambridge
" Louis rem to Everett
Rust Frederick B draughtsman h 44 Greenleaf av
Ruston George F clerk B b 19 Emery M H
" John adv mgr B h 19 Emery M H
" J Fred jeweler b 19 Emery M H
Rutledge Joseph F clerk h 1 Bradshaw
" Joseph M h 18 Abbott
" J Frank master mariner h 86 Summer
Ryan Albert C instructor B h 38 Garfield av
" Frank P cabinet maker h 16 Taintor
" Harold W electro chemist b 578 Main S M
" James A stonecutter h 7 Martin
" James P auto repairer h 191 Sheridan av
" Mae G piano teacher 161 Middlesex av W b do
" Margaret h 79 Fountain
" Margaret T b 9 Albion S M
" Mary widow Michael h 9 Albion
" Mary C Mrs h 56 Lambert

EDISON PHONOGRAPHS
 and Records. New and Used of Every Description Low Prices
ROSEN'S 3 SCHOOL STREET
 BOSTON

250 MEDFORD [1916] DIRECTORY

Ryan

- " Mona E A Mrs h 578 Main S M
- " Patrick H steam fitter B h 9 Albion S M
- " Thomas J watchman B h 12 Bennett S M
- " William F clerk Navy Yard B h 72 Wicklow av
- " William H printer h 47 Logan av

Ryder Annie (Miss Ryder's School) 208 Salem b do

- " Charles K clerk 488 High W M b 624 do
- " Chester clerk b 113 Capen M H
- " Edward F inspector b 465 High W M
- " Harris B b 465 High W M
- " Harry C barber B h 134 Harvard S M
- " Jane widow William b 113 Capen M H
- " Loring L mgr h 160a Middlesex av W
- " Matilda Mrs ladies' hairdresser h 134 Harvard S M
- " Nat J L salesman B h 465 High W M
- " Phebe N widow Godfrey h 208 Salem
- " William C real estate h 113 Capen M H
- " Winfield S millinery B b 208 Salem

Ryders Miss School for Girls 208 Salem

Sacco Angelo laborer h 8 Maverick ct

- " Angelo laborer h 40 Canal
- " Leo laborer h 263 Riverside av

Safford Francis R gents furnishings h 12 Fifth

- " Harry N yard master B & M R R h 831 Fellsway
- " James S electrician B b 12 Fifth W
- " Raymond G salesman h 54 Lambert

Sage Raymond E salesman B h 12 Temple W M

- " Udelpho V extracts B h 520 High W M
- " Wilfred H chemist h 7 Hillside av

Sahl Carl clerk 6 Salem h 71 Fulton

- " Charles machinist h 43 Taintor
- " David shoes 6 Salem b 18 Webster

St Coeur Wilfred F cabinet maker h 287 Boston av M H

- " Wilfred F Jr cabinet maker b 287 Boston av M H

St Denis Joseph E letter carrier Medford P O h Fulton n Elm

- " Severin salesman E B h 340 Forest
- " Victor mgr 27 Harvard av h 465 High W M

St Francois Mariane Mrs died May 21 1914

St Louis John A bookkeeper h 15 Emerson

Salomon Harry A salesman b 100 Sheridan av

- " Joseph M salesman h 100 Sheridan av

Salsman Peter meat cutter h 133 Arlington W M

Salvage William carpenter h Douglas n Taft

Sammon Cornelius J grocer 559 Main S M h at Somerville

Sampson Charles marble setter h 116 Boston av W M

- " Elisha J bookkeeper h 52 Washington
- " George T civil engineer h 234 Main
- " Jeffrey A millwright h 55 Morton av S M
- " John C provisions 81 Adams M H
- " John F conductor h 25 Cherry

Malden Electric
Company



Malden & Melrose Gas
Light Company

Phone Malden 780 for service

MEDFORD [1916] DIRECTORY

251

Sampson

- " Sarah widow William h 14 Washington
- Samson Albert A bookkeeper h 81 Main
- " Benjamin F capt Combination C 276 Salem h 48 Court
- " Benjamin F Jr clerk b 48 Court
- " Frederick E lieu Combination C h 18 Hadley pl
- Sanborn Bertha M photographer b 212 Fellsway W
- " Charles B wholesale grocer 74-94 Commerce B h 52
Harvard av W M
- " Frank B prof civil engineering Tufts College h at Cam
- " John R salesman B h 126 Monument W M
- " Lewis F h 119 Forest
- " Orin B express h 212 Fellsway W
- " Orleanna B widow Fred W h 84 Monument W M
- Sanerie John N clerk h 162 Fellsway W
- Sanders Elwood L clerk 290 Salem b 135 Park
- " George L chauffeur 110 Governors av h 161 do
- " Harry traveling agent 26 Chandler M H
- Sanderson Addie widow Josiah h 226 Fulton
- " Carl machinist h Circuit rd
- " Carl I machinist b Circuit rd
- " Carrie widow Christopher h 152 Spring
- " Linton B janitor Public Library 111 High b 226 Fulton
- " Orin A (Hillside Hardware Co) h 328 Boston av M H
- " Samuel stenographer b 35 Corey M H
- Sandfoort Felix cigar maker h 115 Surrey
- Sandgren Hjalmar painter h 40 Brownell M H
- Sands Emma P widow Albion h 98 Sheridan av
- " Lucinda T stenographer b 98 Sheridan av
- " Stephen J plumber 32 F H sq B h 6 Winter Hill rd
- Sanford Freeman B carpenter h 318 High W M
- " Philip engineer h 102 Harvard av W M
- Sanitary Vacuum Cleaning Co George F Rounds mgr 40
Emerson

Santianni Canio barber h 34 Almont

Santolucito Raphael h 290 Riverside av

Sargent Abby L librarian Public Library 111 High h 58
Summit rd

- " Alfonso F engineer h 37 Winchester S M
- " Carle A messenger b 37 Winchester
- " Charles C h 91 Kenmere rd G
- " Cora E dressmaker 32 Cross h do
- " Florence H milliner 352 Main S M b do
- " Grace L clerk Probate Court at Cambridge h 58 Sum-
mit rd
- " Louis P Mrs teacher of elocution 139 Woburn W M
h do
- " Mary Mrs milliner 257 Boston av M H h 253 do
- " Mortimer artist h 253 Boston av M H
- " Ralph B telephone operator b 37 Winchester
- " Rodolphus C dentist 120 Boylston B h 139 Woburn
W M
- " Sydney P arts and crafts B b 139 Woburn W M

VICTOR-VICTROLAS

LARGEST RECORD LIBRARY IN NEW ENGLAND
ROSEN'S 3 SCHOOL STREET
BOSTON

252

MEDFORD [1916] DIRECTORY

SARGENT & HAM automobile mfrs 26-30 Bowker Boston

See page 3

Sarno Antonio hairdresser 275 Salem h 273 do

Sartori Romeo salesman h 120 Winthrop

Saul George E auto repairer h 132 Sharon W M

Saunders Alfred G salesman h 138 Middlesex av W

“ Charles W conductor h Barrett W

“ George H electrician b 65 Grant av G

“ George W mgr B h 62 Cushing G

“ Isaac W carpenter 65 Riverside av h 372 Fellsway

“ James A millwright h 65 Grant av G

“ John E clerk 8 Salem h at Malden

“ Lizzie R Mrs died May 8 1914

“ William E fruit inspector h Saunders

Saurman George W salesman B h 21 Berwick rd

“ Ralph F chauffeur h 20 Lewis

“ Thomas M foreman h 21 Cotting

Savage Albert J clerk b 347 Boston av M H

“ Anna widow Charles E h 347 Boston av M H

“ Anthony engineer h 82 Monument W M

“ David F h 178 High

“ Edgar H purchasing agent B b 15 Lapham G

“ Edgar M salesman B h 15 Lapham G

“ Harold R chemist h 15 Lapham

SAVAGE J WESLEY (Savage's Express Co) 59 Sharon

W M h do See page 8

“ Percy G chemist b 15 Lapham

“ Walter R plumber b 347 Boston av M H

“ Wyman B inspector b 15 Lapham G

SAVAGE'S EXPRESS CO (J Wesley Savage) 59 Sharon

W M 15 Devonshire and 105 Arch B See page 8

Savary Ben B h 17 Oakland

Saviano Frank waiter h 335 Main

Saville Frank E insurance B h 101 Playstead rd W M

“ Frank Edward meatcutter 300 Salem h 27 Fulton

“ Helen widow George W W h 56 Salem

Savitz Frank I paper ruler h 37 Carolina

Savoy Edward mgr h 7 Gorham rd W M

Savalsky Charles F wine clerk h Gaston

Sawin Louise M h 194a Harvard

Sawyer Charles H oil clothing mfr E Camb h 30 Wyman

W M

“ Clarence R brakeman b 115 Salem

“ Henry W h 315 Boston av M H

“ Howard G supervisor City Hospital B h 63 Kenmere
rd G

“ Howard M student b 30 Wyman W M

“ I Whitney salesman B h 24 Boston av W M

“ Mary H Mrs died Dec 7 1914

“ Meda b 105 Fulton

“ Milton J real estate B h 61 Wicklow av

“ William H conductor B & M R R h 6 Higgins av S M

“ Zipporah h 194 Salem

**Malden Electric
Company**



**Malden & Melrose Gas
Light Company**

Phone Malden 780 for service

MEDFORD [1916] DIRECTORY

253

Sax Morris tailor 71 Winthrop h at Boston
Saxe Alfred K machinist h 47 Central av
" Charles E stock clerk h 27 Chester av
" Katherine D editor b 47 Central av
Sayer Frank D salesman b 14 Washington
" William B cigarmaker B h 25 Willard av S M
Sayre John W died May 4 1914
Sayward Samuel editor Medford Mercury h at Melrose
" Thomas M telegrapher operator h 64a Bristol rd S M
Scales Annie B h 30 Bowers W M
Seanlan Maurice T warrant officer N S U h 72 Bowers
W M
Seanlon Katherine and Annie h 69 Sharon W M
Scannell David A screen maker h 72 Ship av
" John T city laborer h 14 Fountain st et
" Timothy J clerk b 14 Fountain st et
Scarsciotti Oswaldo laborer h 14 Leyden S M
Schaefer Eugene A printer's pressman h 309 Park
Schenck Sarah Mrs h 188 Arlington W M
Schiller Edward J musician h 68 Marion
Schlepark William tailor 395 Main h 43 Alexander av
Schluter Adolph F hairdresser 64 Winthrop h 330 Boston
av M H
Schmelzer Ella W h 30 Park
Schmidt Allen waiter h 155 Arlington W M
" Karl prof of philosophy Tufts College h 128 Profess-
ors row
Schmitz Charles A electrical engineer h 12 Rock Hill W M
Schnebly Elias B rms 43 Ashland
Schneider Davis tailor 155 Main h do
Schnetzer Albert O jeweler h 40 Emerson
Schofield Charles A (C A Schofield & Son) h 15 Franklin
W M
" C A & Son (Charles A and Perry S Schofield) milk 15
Franklin av W M
" Ensley E frame polisher b 15 Franklin av W M
" Perry S (C A Schofield & Son) b 15 Franklin av W M
" Philip W steam fitter b 37a Albion S M
" Sidney clerk 462 Main S M h 76 Newbern av do
" Wesley A teamster h 18 Ash av
" William N salesman h 37a Albion S M
Scholtz Samuel H pianos h 11 Winter Hill rd
Schroder A Theodore bookbinder h 61 Sheridan av
Schumb Charles electrician h 72 Marshall
Schurian Erick E baker B h 32 Leyden
Schwab Ferdinand J h 24 Berwick rd
Schwartz John L bookkeeper h 189 Winthrop
Schweikart George H rem to Dorchester
Scobbie Thomas G steamfitter h 17 Willard av S M
Scoltock Bertram O clerk h 104 Second W
Scoppetnuolo Joseph A barber B h 18 Edward S M
Scott Alfred molder b 67 E Albion S M
" Andrew S inspector h 389 Salem

TALKING MACHINES
 AND RECORDS OF ALL MAKES
ROSEN'S, 3 SCHOOL STREET
 BOSTON

254

MEDFORD [1916] DIRECTORY

Scott

- “ Edward C city teamster h 74 Swan
- “ Elizabeth F kindergartener b 71 Otis
- SCOTT GEORGE C** lawyer 420 Tremont bldg B b 71 Otis
- See page 14
- “ George W mgr Fulton cor Valley h 220 Forest
- “ Henry E geneologist h 71 Otis
- “ Henry E Mrs music teacher h 71 Otis
- “ James H driver B h 78 Albion S M
- “ James R teamster b 26 North
- “ John K engineer h 101 Third W
- “ J Meddie salesman h 124 Harvard S M
- “ Louis B brakeman B & M h 49 Albion S M
- “ Mabel cashier 12½ High b 53 Cherry
- “ Philip rem to Billerica
- “ William h 220 Forest
- “ William E Met police h 15 Walker
- “ William H carpenter B h 24 Edward S M
- Scranage Jennie L** widow Matthew h 83 Dudley
- “ Warren B salesman h 15 Dudley
- Scully James** laborer b 162 Sheridan av
- “ Michael J clerk h 162 Sheridan av
- Seabrook George T** shipper B h 327 Main S M
- Seagrave Frank R** clerk B b 359 Harvard S M
- “ Lincoln T clerk h 359 Harvard S M
- Sealey Doyle** clerk b 82 Arlington W M
- “ Iona dressmaker b 82 Arlington W M
- Seaman Albert J** machinist h 69 Second W
- Searles Margaret** Mrs died Feb 8 1915
- Sears Anthony F** picture frame mfg h 7 William S M
- “ Anthony F Jr book binder b 7 William S M
- “ James W h 3 Boston av W M
- “ Louis E foreman h 548 Main S M
- Seaver George R** clerk 42 High b 20 Edward S M
- “ Harold B salesman h 17 Bradford av
- “ Harry J sub station repairman h 40 Joseph S M
- “ John carpenter b 20 Edward S M
- “ Lemuel carpenter h 20 Edward S M
- “ Malcolm B musical director B h 10 Wright av S M
- “ Ora E L bookkeeper h 46 Adams M H
- Seavey Frank E** asst prof Tufts College h at Somerville
- “ Isabelle S Mrs dressmaker h 215 Salem
- Sedgeberg Thomas** plumber h 1 Allston ter
- Seely Annie M** widow James P b 38 Gordonia rd S M
- Seewald Carl J** piano action maker h 32 Gordonia rd S M
- Sefton Arthur C** mail clerk h 93 Capen M H
- Segall Esther F** stenographer b 12 Cushing
- “ Max liquors B h 12 Cushing
- “ Sarah stenographer b 12 Cushing
- Segitz Frederic** artist 224 Salem h do
- Seidel Arthur** plumber h 22 Hillsboro rd
- Seigal Abraham** grocer 112 Medford S M h 19 Shapley av do

**Malden Electric
Company**



**Malden & Melrose Gas
Light Company**

Phone Malden 780 for service

MEDFORD [1916] DIRECTORY

255

Seitz Andrew E b 136 Spring G
" Andrew M cigar dealer B h 136 Spring G
Seldon Daniel F clerk 11 Main h 108 Park
" William D machinist b 108 Park
Selleck Ralph salesman b 837 Fellsway
Selvidella Carolina Mrs h 42 Linden G
Senate Joseph H bookbinder B h 12 Allen ct
Sencabaugh Benjamin F conductor b 19 Fountain
" William C blacksmith h 19 Fountain
Sendler John died May 5 1915
Senior Arthur mgr h 7 Gove W M
" Mary D Mrs h 12 Lapham
Senna Joseph rem to New York
Sennett William h 25 Mayberry av S M
Sennott Edward H musician h 17 Higgins av S M
" James H b 17 Higgins av S M
" Robert A musician b 17 Higgins av S M
Sentner Henri mechano-therapist b 9 Sayso rd S M
Setterquist Carl F h 60 Wicklow av
Sevan Nancy P widow Henry E b 59 Irving W M
Severance Gertrude A h 2 Fulton Spring rd
" Winfred F newspapers 94 Washington h 31 Cushing G
Severy James E fireman h 20 Marshall
Sewall George R electrician B h 7 Valley
" Harriet Mrs h 303 Boston av M H
" James J bookkeeper h 98 Harvard S M
" Samuel E electrician h 15 Adams M H
" T Edgar foreman h 62 Wellington rd W
Seward Mabel teacher Franklin school b 244 Spring
Sewell C Leo clerk b 23 Fifth W
" Frederick G packing cases B b 23 Fifth W
" Marie F widow David E h 23 Fifth W
Sexton Isaac E can mfr 2 Hartford B h 76 Brooks
Shackley Frederick W clerk b 48 Bowers W M
Shadhauser Frank P driver h 74 Newbern av
Shaneck Fred H clerk 440 High W M b 15 Canal do
Shannahan Catherine b 55 Sheridan av G
" George W shipper b 55 Sheridan av G
" John insurance agent b 55 Sheridan av G
" Michael steam fitter h 55 Sheridan av G
Shannon Edward J express agent h 327 Main
" Hugh shipper b 41 Paris
" Jeremiah J postal clerk B b 41 Paris
" John J meter reader h 41 Paris
" I Waldron electrician h 330 Salem
" William T salesman B h 45 Quincy
Shanteler Christopher, U S N b 13 Shapley av S M
Sharkey Annie G teacher Washington school b 133 Har-
vard S M
" Edward F painter h 133 Harvard S M
" Thomas H letter carrier Tufts College P O h 9 Adams
Sharman George W salesman B h 22 Madison W M

Columbia Grafonolas
 LARGEST RECORD LIBRARY IN NEW ENGLAND
ROSEN'S SCHOOL STREET
 BOSTON

- Sharman**
 " Harrison O auditor h 12 Holton W M
 " see Sherman
Sharp Henry h 52 Fulton
Sharpe William T motorman b 96 Grant av
Sharrillo Remy barber B h 19 Newbern av S M
Shattuck Lucius E died Feb 15 1914
Shaw Ai B gas light mfr B h 23 Bowers W M
 " Arthur J painter h 76 Newbern av
 " Dora h 315 Boston av M H
 " Edgar D managing editor Boston Journal B h 1454
 Mystic Valley parkway W M
 " Edith b 23 Bowers W M
 " Edward B gas adjustor h 72 Spring G
 " Edward N freight conductor B & M R R h 18 Third W
 " Emma J widow h 44 Sharon W M
 " Frederick E trainman B & M h 16 Cushing
 " Harry L grocer B b 421 High W M
 " John farm hand b 259 Fulton
 " J Norwood clerk B b 421 High W M
 " Lena M teacher b 44 Sharon W M
 " Lester W collector h 4 Grove W M
 " Owen A fireman B h 86 Albion S M
 " O F h 168 Main
 " Penelope widow Edward h 421 High W M
 " Robert D printer b 4 West
 " Susan widow Oliver F h 168 Main
 " Viola M teacher violin 421 High W M b do
 " William J printer h 4 West
Shea Albert G bond salesman h 163 Allston W M
 " Edward J salesman h 173 Central av G
 " Patrick H liquor clerk h 146 Fellsway W
Shearer Edgar M electrician h 123 George
 " Gordon electrical engineer h 98 Bristol rd S M
 " James machinist h 257a Boston av M H
Shedd Benjamin B sec B h 6 Bradshaw
 " Edwin W clerk B h 69 Boston av W M
 " Howard P chemist b 69 Boston av W M
 " Hubert C printer h 229 Main
Sheehan Annie widow Jeremiah F h 39 Grant av G
 " Dennis P supt Everett b 188 Sheridan av
 " Frederic A painter b 39 Grant av G
 " James h 188 Sheridan av
 " James stenographer h 115 Magoun av
 " James J typewriters B h 186 Sheridan av
 " Jeremiah clerk b 39 Grant av G
 " John A h 8 Bradford av
 " John F b 188 Sheridan av
 " Mary teacher B h 115 Magoun av
 " Nora housekeeper 10 Ashland pl
 " Roland helper 42 High b 21 Summer
 " Thomas mailer B h 39 Touro av
 " Thomas F buyer h 11 Berwick rd

**Malden Electric
Company**



**Malden & Melrose Gas
Light Company**

Phone Malden 780 for service

MEDFORD [1916] DIRECTORY

257

Sheehan

- " Timothy J plumber h 2 Fifield ct
- " William F painter h 39 Grant av G
- Sheehy Frank police b 53 Poole G
- " Frank E clerk B h 30 Tufts
- Sheldon George N grocer 125 Jerome W M h 123 do
- " Harry P plumber's helper B b 123 Jerome W M
- " John D clerk 488 High W M b 123 Jerome do
- " John W salesman h 13 Revere pl
- " Lillian M clerk street commissioner's office City Hall
b 13 Revere pl
- Shelley Mary E widow William B b 11 Wright av S M
- Shenk Francis D clerk B h 47 Summit av
- Shepard Benjamin K wireless experimenter B h 34 Emery
- " Eugene E bursar Tufts College h 43 Boston av W M
- SHEPHERD WILLIAM A** roofing and repairing 269 Ferry
Malden See page 12
- " Thomas salesman b 105 Medford S M
- Sheppard Allen carpenter h 8 Gilson av
- " James carpenter h 8 Gilson av
- " Norman carpenter h Taft
- Sherburne Edward R rem to Winchester
- Sheridan Annie G teacher b 57 Stanley av
- " Charles C brakeman b 57 Stanley av
- " John B h 258 Boston av M H
- " Winifred N widow Barnard F h 57 Stanley av
- Sheriff Ralph J salesman B h 16 Fairfield W M
- " Ralph K, U S N b 16 Fairfield W M
- Sherman Albert E conductor h 22 Almont.
- " Alfred T director h 42 Bowers W M
- " Alton C clerk B h 96 Princeton
- " Charles E asst supt h 79 Marston
- " Charles H mfg jeweler h 11 Wellington rd W
- " Edward driver h 38 Fulton
- " George oiler b 16 Rockwell av G
- " Paul h 224 Salem
- " Walter S h 1 Sherman pl
- " see Sharman
- Sherwin John laborer h 70 Canal W M
- Sherwood Ottis laundry man b 23 Chandler M H
- " Samuel H laundry man h 23 Chandler
- Shine Delia C umbrella maker b 55 Paris
- " Hugh L lineman h 6 Cherry
- " Margaret widow Thomas h 55 Paris
- " Margaret J b 55 Paris
- " Thomas F laborer h 31 Paris
- " William H laborer h 73 Paris
- Shortt William barber B h 2 Sanger S M
- Shufelt Thomas N salesman h 50 Otis
- Shum Katherine widow George F h 29 Myrtle G
- Shumake James D cutter b 155b Main
- Shurrocks William O salesman h 312 High
- Sias George W mining h 92 Otis

TALKING MACHINES
 AND RECORDS OF ALL MAKES
ROSEN'S, 3 SCHOOL STREET
 B O S T O N

258

MEDFORD [1916] DIRECTORY

Sias

- " Margaret E Mrs b 92 Otis
- Sibley Archer L salesman h 6 Walnut
- " Diantha widow h 6 Walnut
- " Fred S stationer h 18 Walnut
- Siekman Anthony C coremaker B h 19 Winchester S M
- Silliker Charles driver h 16 Summer
- Sills Arthur C draftsman h 14 Berwick rd
- Silva Emily M telephone operator b 14 Granville av
- " Gabriel F packer B h 14 Granville av S M
- " John J clerk B h 59 Marion
- Silver Alexander H sorter h Walsh
- " Cyril G bookkeeper b 148 High
- " Elise W cooper h 148 High
- " John C b 33 Logan av
- Silvey Thomas J plumber h 567 Main S M
- Silvia Charles J steam fitter h 114 Lawrence G
- " William G shipper B h 62 Medford
- Simeone Nicholas fruit 102 Washington h 100 do
- Simmons David B h 18 Cherry
- Simonds Calvin W clerk b 87 Bristol rd S M
- " Emeline B widow Calvin h 87 Bristol rd S M
- Simoneau Antonio h 15 Walker
- Simons Edward waiter h 54 Grant av G
- Simonson Wilmot H mfr extracts 21 Everett h do
- Simonton Abbie L widow Everett L h 139 Grant av
- " George W grocer 414 Salem h 134 Fellsway W
- " Harrison L salesman B b 570 Riverside av W
- " Henry H machinist h 570 Riverside av W
- " Nellie E saleswoman b 139 Grant av
- " Walter E clerk 414 Salem b 139 Grant av
- Simpson Agnes widow James h 7 Ashland pl
- SIMPSON BROS CORP** concrete building stone 166 Devonshire Boston factory Fellsway Medford See page 19
- " David L chief clerk B & M R R h 96 Magoun av
- " George H builder h 209 Boston av M H
- " Jacob tailor h 66 Wareham
- " James Biscoe janitor City Hall h 54 Logan av
- " James E Jr laborer h 51 Grant av
- " Rose Mrs died
- " Verne N accountant h 360 Harvard
- " William C iron worker h 76 South
- Sinclair Alfred P flour 605 Chamber of Commerce B h 26 Hillsdale rd M H
- " Gladys L b 33 Third W
- SINCLAIR HARDWARE CO** James L Sinclair pres 8-10 Salem Medford sq See front cover
- " Harold T conductor B E Ry Co h 43 Lawrence G
- " James L pres Sinclair Hardware Co h 45 Washington
- " John gold beater 33 Third W h do
- " Marjorie R Mrs h 23 Bowdoin
- Sing Quong variety 78 Main h do



- Singelars Louis teamster h 26 Shapley av S M
 Sinnott Charles F engineer h 4 Pleasant ct
 " Chester M machinist b 4 Pleasant ct
 " Florence L Mrs dressmaker 169 Sheridan av h do
 Sise Edith Mrs died Sept 30 1914
 " Lincoln F physician 12 Main h 9 Powder House rd
 " Lyman architect 220 Devonshire B h 87 Mystic W M
 Sisson Charles W salesman h 61 Sagamore av W M
 Skennell William J laborer b 17 Logan av
 Skerrey Nellie K widow Amery T b 80 Mystic W M
 Skerry Patrick J painter h 34 Sheridan av
 Skillins Daniel W h 31 Wareham
 Skinner Clarence R prof Tufts College h at W Somerville
 " David L meat cutter h 7 Dudley
 " Frank H painter h 430 Main S M
 Skipper Thomas died
 Skolnick Meyer clerk h 7 Bowdoin
 Skou Srend J, U S N h 24 Dearborn
 Slack Delphine widow Harry G h 80 Park
 " Edwin W painter b 74 Sharon W M
 " Ernest W driver h 82 Park
 Slade Franklin M janitor h 12 Harvard av W M
 Slate J Chandler interior decorator h 344 Boston av M H
 " Rhoda C teacher Lincoln school b at Malden
 Slater Margaret Mrs h 21 Quincy M H
 " Nicholas telephone inspector h 54 Lawrence
 Slattery Thomas J engineer h 115 Emerald
 Slayton Deane H salesman h 27 Bradbury av W
 Sleep Bertha E widow Herbert h 56 Holton W M
 Sleeper Belle W teacher b 15 Dudley
SLEEPER FRED W lawyer real estate and insurance 352
 Boston av M H h do See page 14
 " George L h 15 Dudley
 Sleuman Frederick H salesman h 24 Sagamore av W M
 Slingarland William H printer h 66a Lincoln W M
 Slocum Israel H carpenter h 65 Yale
 Slough George hatter h 36 Chester av
 Small Alice M & Co dry goods 378a Main h 14 Bowdoin
 S M
 " Charles W mgr B h 295 Boston av M H
 " Francis B W clerk b 3 Cedar Cliff ter
 " George H asst teller h 3 Cedar Cliff ter
 " Guy C buyer B h 14 Bowdoin
 " Henry J insurance agent h 222 Fellsway W
 " Hila H teacher High school h at Somerville
 " Leonard photographer b 39 Adams M H
 " Mary W widow Frederick C b 33 Stoughton M H
 " Ralph W clerk b 295 Boston av M H
 " Walter C insurance h 33 Stoughton M H
 Smalley Frank H printer h 11 Eastman M H
 " Freelyn C engineer h 8 Norton av
 Smallman A M h 4 Adams M H

LANGUAGE-PHONE
OUTFITS
 FRENCH—GERMAN—SPANISH—ITALIAN
ROSEN'S 3 SCHOOL STREET
 BOSTON

260

MEDFORD [1916] DIRECTORY

- Smallwood Gay F blacksmith at Cambridge h 22 Capen
 M H
- Smardon Alexander F mgr Locke Coal Co 77 Riverside
 av h at Malden
- “ George clothing B h 220 Grant av
- Smart Annie M died Dec 12 1915
- “ Ansel C postal clerk h 12 Fairfield av W M
- “ Willard P garage man h 21 Emery M H
- Smiley George F died Nov 3 1914
- “ G Carl salesman B h 35 Emery M H
- Smith Albert E machinist h 21 Liberty av S M
- “ Albert R collector Adams Express Co h 9 Curtis
- “ Alfred upholsterer h 51 Sheridan av G
- “ Alice B bookkeeper B b 90 Medford S M
- “ Arlettie E widow George W h 46 Bradshaw
- “ Arthur J clerk B b 31 Dudley
- “ Arthur M h 108 Washington
- “ Carl A teacher h 46 Bradshaw
- “ Carl F electrician h 72 Salem
- “ Charles E telegraph operator h 22 Cotting
- “ Charles F bookkeeper h 134 Bowdoin
- “ Charles H mechanical engineer h 12 Boston av W M
- “ Charles J rubber turner h 12 Bowdoin
- “ Charles K fish B h 36 Hillsboro rd
- “ Charles W druggist 34 Salem and 20 High h 8 Walnut
- “ Charles W salesman B h 5 Winter Hill rd
- “ Clara widow William H b 12 Boston av W M
- “ Clara F bookkeeper B b 92 Magoun av
- “ Clara S widow Fred W h 92 Magoun av
- “ Clarence M B inspector h 88 Bristol rd S M
- “ C Bliss engineer h 17 Bradshaw
- “ Daniel E mgr h 9 Leyden av S M
- “ Donald R machinist b 10 Gordonia rd S M
- “ Dora Bascom widow Samuel G h 565 Riverside av W
- “ Edward F clerk b 15 Summer
- “ Edward F gold beater h 70 Taintor
- “ Edward J carpenter 65 Riverside av h 1 Fulton Spring
 rd
- “ Edward J insurance agent b 50 Winthrop M H
- “ Elise C Mrs nurse h 253 Main S M
- “ Elizabeth h 59 Washington
- “ Elizabeth widow William H died March 10 1914
- “ Elizabeth A widow Alfred S b 359 Harvard S M
- “ Ella G clerk and Women's Ex 450 High W M h at
 Malden
- “ Emery G clerk B h 21 Cedar rd
- “ Enos C master mariner h 105 Fellsway W
- “ Etta widow Henry T h 234 Fulton
- “ E Roy clerk B h 90 North M H
- “ Frank A buyer B h 9 Amaranth av G
- “ Frank J driver h 16 Third W
- “ Frank O salesman h 164 Washington



Smith

- “ Fred E night watchman B h 837 Fellsway
- “ Fred M clerk b 16 Lambert
- “ Frederick A coal 89 State B h 67 Madison W M
- “ George motorman h 146 Park
- “ George L salesman h 12 Winchester
- “ George W draftsman h 47 Carolina
- “ George W motorman h 119 Monument W M
- “ Georgianna widow Charles L h 34 Otis
- “ Gerard cigar maker h 90 Grant av
- “ Gertrude A widow Raymond G h 48 Albion S M
- “ Hannah M widow James B h 186 Fulton
- “ Harold B clerk 436 High W M b 119 Monument do
- “ Harry jeweler B h 52 Holton W M
- “ Harry M machinist B h 160 Salem
- “ Harry V painter h 7 Corey
- “ Henry optometrist h 355 Harvard S M
- “ Henry F Rev pastor W M Cong church h 397 High
W M
- “ Henry T died Oct 8 1915
- “ Horace A rem from city
- “ Hubert carpenter b 85 Winthrop
- “ Ida M widow William H h 121 Park
- “ Isaac carpenter b 14 South
- “ James (368 Salem) died March 7 1914
- “ James blacksmith h 10 Gordonia rd S M
- “ James A electrician b 10 Gordonia rd S M
- “ James B died June 11 1915
- “ James G clerk b 15 Summer
- “ James L hotel man h 27 Marion
- “ James N clerk b 12 Forest av
- “ Jane W widow James W b 73 Capen M H
- “ Jennie S widow Horatio G h 90 Medford S M
- “ John ladderman Ladder 1 h 14 Higgins av
- “ John Herman rubber turner h 12 Bowdoin
- “ John Hiram printer h 7 Burnside
- “ John J shipping clerk b 12 Gove M H
- “ John R clerk h 31 Dudley
- “ John W rubber cutter h 402 Salem
- “ John W supt h 18 Gordonia rd S M
- “ Joseph driver h 41 Paris
- “ Joseph C editor B h 38 Fifth W
- “ Kendrick S coal b 76 Madison W M
- “ Lillian A beauty culture h 1 Benton rd
- “ Louis J painter h 159 Fellsway W
- “ Lucille A waitress b 12 Forest av
- “ L Ethel teacher High school b at Cambridge
- “ Mabel D nurse b 21 Medford
- “ Marcia H teacher High school h at Somerville
- “ Marion B music teacher 52 Warren W M b do
- “ Marion L private sec B b 161 Park
- “ Mary E widow Robert b 52 Warren W M
- “ Milton A solicitor h 12 Mayberry S M

VICTOR-VICTROLAS LARGEST RECORD LIBRARY IN NEW ENGLAND ROSEN'S 3 SCHOOL STREET BOSTON
--

262

MEDFORD [1916] DIRECTORY

Smith

- " Nellie G lithography B b 161 Park
- " Newton C druggist B h 32 Sagamore av W M
- " Nora Mrs rem to Boston
- " Orvil W lawyer 401 Sears bldg B h 10 Gorham rd
- " Oscar clerk B h 21 Shapley av
- " Patrick laborer b 30 Fountain
- " Ray H salesman h 22 Third W
- " Reuben W salesman h 29 Adams M H
- " Richard b 234 Fulton
- " Richard C asst prof of structural engineering Tufts
College h 15 Warren W M
- " Robert machinist h 12 Harvard av W M
- " Robert machinist B h 16 Higgins av S M
- " Robert M pattern maker b 10 Gordonia rd S M
- " Roderick carpenter h 71 Winchester
- " Roseltha A Mrs b 4 Park st ct
- " Russell F clerk B h 52 Warren W M
- " Samuel machinist h 17 Hadley pl
- " Samuel Jr telephone installer b 17 Hadley pl
- " Sarah A widow William h 552 Main S M
- " S Isabel drawing supervisor Revere b 161 Park
- " Thomas window trimmer B h 62 Salem
- " Thomas J gardener h 15 Summer
- " T Hensley clerk B h 45 Central av G
- " Walter K clerk B & M R R h 15 Princeton
- " William A clerk B h 84 Jerome W M
- " William Charles salesman h 17 Cushing
- " William C gardener h 23 Berwick rd
- " William H laborer h 69 Jerome W M
- " William H plumber b 186 Fulton
- " William H pullman conductor h 845 Fellsway
- " William H teamster h 47 Paris
- " William J died April 16 1915
- " William L real estate B h 34 Otis
- " William M carpenter b 66 Adams M H
- " William N rem to Malden
- " William O h 161 Park
- " William S machinist h 54 Canal W M
- Smithers Louis F clerk h 18 Farragut av
- Snell Annie E widow Frank J h 137 Jerome W M
- " Mary F millinery 137 Jerome b do
- Snelling Samuel Rev h 123 High
- Snophy Giacomo painter h 141 Jerome W M
- " James R salesman b 141 Jerome W M
- Snow Elvin T tool maker h 86 Orchard
- " Ernest M conductor h 14 Columbus av
- " Josiah E clerk B h 57 Sagamore rd W M
- " Thomas S fish h 8 Henry S M
- " Winnifred Mrs h 30 South
- Snowden George H gardener h 40 Sherman W M
- " James J h 1114 Fellsway G
- " John driver b 149 Arlington W M

**Malden Electric
Company**



**Malden & Melrose Gas
Light Company**

Phone Malden 780 for service

MEDFORD [1916] DIRECTORY

263

- Soderlund Agnes M clerk b 21 Ellis av S M
" Ida C dry goods 480 Main S M h 6 Ellis av do
" John shoemaker h 8 Norton av
" Mary P widow Gustaf h 21a Ellis av S M
" Nils J builder and real estate 384 Main S M h 353 do
" Oscar L contractor 8 Morton av S M h do
Soderquist Elma M teacher sewing public schools at Ar-
lington
Solberg Nathaniel tailor 221 Salem h 38 Vine
Soles Mary B h 51 Myrtle G
Solheim James J naval architect h 64 North M H
Sollows Murray E foreman 448 High W M h at Everett
SOMERVILLE COAL CO 302 Broadway and 593 Mystic
av Somerville See front cover
" Ralph D rem to Malden
Sondergaard John T city laborer h 15 Gordonia rd S M
Sonier John W conductor B & M R R h 15 Edison av
Soper Florence A stenographer h 16 Greenleaf av
" Kate Mrs b 16 Greenleaf av
Sorli Carl painter h 78 Morton av
Soule Martha A b 21 Brooks W M
" Mary F widow Henry M b 38 Fifth W
South Medford Republican Club 503 Main S M
Souther F Herman garage Riverside av cor Fellsway h 112
Second W
Southwick Nelson I real estate 42 Fourth W
Southworth Dora Mrs h 23 Walnut
" George B supt h 49 Stanley av
Space James P salesman h 75 Winchester
Spafford Robert B salesman h 122 Grant av
Spani Joseph sec B h 15 Leyden S M
Sparling John E salesman h 237 Central av G
Spaulding Anderson E baker h 46 Brookings
" Harold steam fitter b 16 Clark
" Woodbury H h 11 King av
Spear Edward S salesman h 626 High W M
" George A mfg chemist h 107 Sheridan av
" George H civil service school B h 837 Fellsway
" Graham B inspector b 62 Summit rd
" Malcolm sausage maker b 626 High W M
" Raymond W brakeman b 138 George
Spears Albert E bookkeeper b 25 Adams
" Edgar supt h 25 Adams
Spellman Bernard h 23 North
" James clerk b 23 North
" John J brass finisher B h 17 North
Spence Charles A fireman h 24 Park
" Mary A widow Richard A b 24 Park
" Meehan & Co furniture Medford sq and 717 Cam-
bridge E Cambridge
Spencer Albert W salesman B h 20 Chardon rd
" Charlotte Mrs h 3 Eastern av
" Clarence D carpenter h 11 Burnside

Columbia Grafonolas

LARGEST RECORD LIBRARY IN NEW ENGLAND
ROSEN'S SCHOOL STREET
BOSTON

264

MEDFORD [1916] DIRECTORY

Spencer

- " George machinist h 152 Spring
- " George E supt 89 Riverside av h 7 Oakland pk
- " George W clerk B h 42 Monument W M
- " Harriet E Mrs h 552 Main S M
- " Harry machinist b 91 Third W
- " William salesman h 36 Magoun av
- " William B b 552 Main S M

Spicer Mary O dressmaker 51 Quincy h do
Spiegelhalter Lawrence helper h 17 Liberty av S M

Spillane Edward D laborer b 2 Post office av

- " Honora widow Daniel h 2 Post Office av
- " James H machinist b 2 Post Office av
- " Joseph T engine repairer h 142 High
- " Julia A h 114 Riverside av
- " Margaret b 2 Post Office av
- " Thomas L plumber 42 High h 44 Tufts

Spiller Agnes widow h 122 Summer

Spinney Loyd E salesman h 21 Quincy M H

- " Obadiah carpenter h 79 Adams M H
- " Robert M Jr bookkeeper B h 5 Usher rd W M
- " Susan M widow Robert M h 90 Boston av
- " William J provisions B h 66 Warren W M

Spofford Isabelle widow h 116 Summer

- " Robert clerk b 116 Summer

Sprague Alice R teacher Hervey school b at Malden

- " Frances S wood molder h 2 Bellevue ter S M
- " Susan widow John D b 74 Magoun av
- " Thomas R salesman h 280 Boston av M H

Springer Gustaf guager h 3 Adams M H

Sprott Charles P clerk h 193 Middlesex

Sproul Augustus C bookkeeper h 25 Capen M H

- " George B engineer h 42 Almont
- " Norman R bookkeeper h 260a Boston av M H

Sproule John W died

- " Nettie E dressmaker 38 Albion S M h do
- Stacey Emma V widow William J b 117 Summer
- " Frederick H letter carrier h 117 Summer
- " Ralph B rem to Everett

Stacy Abbie widow Samuel b 16a Emery M H

- " Mary A Mrs died Feb 22 1914

Staebler Leola widow b 10 Gilson G

Stafford Edward W printer b 25 St Mary

- " Ellen C widow Edward J h 25 St Mary
- " Joseph F ship fitter b 25 St Mary
- " Richard J clerk b 25 St Mary

Stagliano Paolo foreman r 3 Prescott W M h 5 do

- Stagnaro John brick layer h 43 Marion
- " Joseph salesman b 43 Marion
- " Peter chauffeur h 69 Marion

Stahl Warren P teaming B h 29 College av

Staigg Frank J foreman h 22 Summit rd
Stamper Mark laborer h 27 Jerome W M

Malden Electric
Company



Malden & Melrose Gas
Light Company

Phone Malden 780 for service

MEDFORD [1916] DIRECTORY

265

Stanchfield Frank W oiler h 11 Taintor
Standard Dyewood & Extract Co 40 Locust
Standcumbe Elsie E dressmaker b 87 Winthrop
" William cigar maker h 87 Winthrop
Staner George C salesman h 75 Wareham
Stang Alice C stenographer h 523 Main
Staniford Charles A glass blower h 33 Capen M H
Stanley Alice R h 44 Oakland
" Edward G hay and grain 511 Rutherford av Charles-
town h 523 Main S M
Stanton Michael J marble setter h 12 Granville av
" Myles D rem to Somerville
Stanwood Henry P ins agt 7 Water B h 9 Powder House rd
" William H motorman h 217 Grant av
Stanyan Frank H reporter B h 76 Boston av W M
" Starr W conductor b 76 Boston av W M
Staples Albert coachman 8 Rural av h 97 Summer
" Guy W bookkeeper h 59 Greenleaf av
" Herbert F (H F Staples & Co) h 7 Cedar rd
" H F & Co (Herbert F Staples) floor wax 33 Ship av
Stapleton Stephen J iron worker h 15 Newbern av
Starbird Willard B brick layer h 19 Hume av
Starkweather Oscar h 58 Monument W M
" Ralph clerk b 58 Monument W M
Starr Benjamin grocer 71 Jerome W M h 74 do
" Morris mfg chemist 39 Fountain h do
State Armory 90 High
States Edward S lithographer h 7 Yale
" Ethel V clerk b 7 Yale
Stean David shoe repairer 281 Boston av M H h at Boston
Stearns Bertha V clerk b 41 Washington
" Charles K salesman B h 72 Myrtle G
" Emma W b 93 Boston av W M
" Ethel F clerk B b 41 Washington
" E Beatrice sec b 41 Washington
" Frank P author h Stearns av
" Glenna N nurse h 41 Washington
" Henry L b Stearns av
" Joseph F h 41 Washington
" Mary E widow Herbert h 135 Monument W M
Stedman Alfred G janitor h 15 Emerald
" Arthur L engineer h 18 Fulton ter
" Herbert D salesman b 15 Emerald
Steele Daniel carpenter h 185 Fells av
" Fred A salesman h 22 Bow S M
" George E shoecutter h 189 Winthrop
Stein Isaac shoe repairer 55 Jerome h 61 do
Steinberg Max dry goods 218 Salem h 293 do
Steinhauser Gottsfried foreman h 33 Summer
Stephens Robert B salesman B h 36 Warren W M
" W Walter shipper B h 36 Warren W M
Sterling Earl student b 81 Bristol rd S M
" Herbert F printer b 81 Bristol rd

EDISON PHONOGRAPHS
and Records. New and Used of Every Description Low Prices
ROSEN'S 3 SCHOOL STREET
BOSTON

266

MEDFORD [1916] DIRECTORY

Sterling

- " Lewis E civil engineer h 33 Frederick av
- Sterritt Simon H b 62 Hill av
- Stetson Bertha Mrs b 464 Salem
- " Charles B clerk h 19 Liberty av S M
- " Ella F widow George W h 47 Ashland
- " Estelle teacher Tufts school b 19 Liberty av S M
- " Frank C salesman h 9 Bowers W M
- " George B ventilating engineer B h 10 Boston av W M
- " Lizzie A housekeeper b 19 Liberty av S M
- " Lizzie F widow Charles B h 19 Liberty av S M
- Steuermann John C h 7 Winter Hill rd S M
- " Louisa stenographer b 7 Winter Hill rd S M
- Stevens Albion M optician B h 71 Central av
- " Alphonse cigar maker h 143 Spring G
- " Arthur jeweler B h 114 Princeton
- " Benjamin H clerk b 11 Court
- " Benjamin W painter h 11 Court
- " Cecil C E clerk h 11 Dearborn
- " Charles H h 80 Brookings
- " Charles H foreman B h 372 Main S M
- " Charles L driver b 372 Main S M
- " Charles W died Aug 21 1915
- " Chester R machinist h 19 Alexander av S M
- " Clinton H clerk B h 314 Fellsway W
- " Doris H musician b 114 Princeton
- " Earle A student b 114 Princeton
- " Earle W b 20 Central av
- " Edwin E mgr h 87 North M H
- " Emeline Mrs died Sept 16 1914
- " Emma A widow Charles W h 20 Central av
- " Ernest C E foreman h 20 Central av
- " Estella M b 87 North
- " Eugene C officer State Prison h 87 Marshall
- " Everett M district mgr h 63 Hillsdale rd M H
- " Frank F died
- " Frederick H bookbinder b 80 Brookings
- " George H salesman h 4 Albion S M
- " Gertrude M h 20 Central av
- " Harold F teacher b 87 Marshall
- " Harry motorman rms 220 Spring G
- " Helen R Mrs h 185 Salem
- " James clerk B & M R R h Valley rd
- " John A salesman h 19 Chandler M H
- " John F decorator b 95 High
- " John L brakeman h 43 Daniels
- " Martha teacher High school h at Wellesley
- " William clerk h 28 Curtis
- " William H agt Park St sta B & M R R h 3 Magoun av
- " William H moving picture operator h 7 Hume av
- " William O salesman B h 197 Middlesex av W
- " William R clerk b 372 Main S M
- " see Stephens

**Malden Electric
Company**



**Malden & Melrose Gas
Light Company**

Phone Malden 780 for service

MEDFORD [1916] DIRECTORY

267

- Stevenson William R yard master B E Ry h 270 Harvard
Steves Freeman J inspector h 29 Martin
Steward Clara A widow Walter A h 90 Forest
 " Harry M chief engineer B E Ry Co h 90 Forest
Stewart Charles E instructor h 389 Boston av M H
 " Chester C student b 8 Sumner av S M
 " Cornelius A electrician h 119 Jerome W M
 " Frederick J carpenter h 8 Sumner av S M
 " George F gardener h 45 Lyman av
 " Gordon P clerk b 45 Lyman av
 " James S painter B h 9 Golden av S M
 " Marchant H carpenter h 87 Brookings
 " Octavia A teacher Hillside school b at W Somerville
 " Thomas W steam fitter 7 Third W
Stickney Virginia A Mrs died May 15 1914
Stidstone Cedric F b 102 Central av G
 " Ralph L conductor b 102 Central av G
 " Ruth S teacher (piano) b 102 Central av G
 " Walter A driver b 102 Central av G
 " William T carpenter h 102 Central av G
Stigliano Paul laborer h 5 Prescott W M
Stimpson Adelaide milliner b 9 Adams M H
 " Richard purchasing agent h 9 Adams M H
Stingel Alice M bookkeeper B b 16 Irving W M
 " George L cashier Post B b 294 Boston av M H
 " Louis A hardware b 16 Irving W M
 " Louis J died March 23 1914
Stinson James B salesman B h 33 Governors rd
 " Martin F corks 82 Commercial B h 17 Manning
 " Patrick J corks 82 Commercial B b 17 Manning
Stirk Sidney machinist h 34 Edward S M
Stivers William A bookkeeper B h 86 Newbern av S M
Stober Catherine widow John b 115 Third W
Stocker Robert H bookkeeper h 12 Touro av
Stockton Charles P foreman h 4 Vista av
Stoddard William A rem to N Abington
Stokell George L h 7 Rockwood ter
 " Reginald G architect B h 90 Pinkert G
Stoker Thomas C h 104 Bowdoin
Stokes William F driver b 45 Lincoln W M
 " William J wireman h r 369 Forest
Stone-Adams & Co furniture and glove leather mfrs 188
 Boston av
 " Albert E Jr conductor h 42 Almont
 " Albert H pres Stone, Timlow & Co Inc 188 Boston av
 and Stone-Adams & Co h at Boston
 " Arthur M salesman B h 70 Adams
 " Charles barber 326 Boston av M H h at Boston
 " Chester E restaurant B h 99 Magoun av
 " Daniel C salesman h 24 Otis
 " Ellen widow William P b 8 Sanger S M
 " Everett W bookkeeper B h 30 Summit rd
 " Fred L salesman h 68 Wicklow av

VICTOR-VICTROLAS

LARGEST RECORD LIBRARY IN NEW ENGLAND
ROSEN'S 3 SCHOOL STREET
BOSTON

268

MEDFORD [1916] DIRECTORY

Stone

- " George W rem to Washington D C
- " Katherine h 20 Brooks
- " Leonard student b 30 Summit rd
- " Luther W stable supplies h 99 Fellsway W
- " Timlow & Co Inc wool pullers 188 Boston av W M
- Stover Naomi R Mrs b 251 Spring G
- Stowell Edwin H furniture h 54 Greenleaf av
 - " Edwin H Jr clerk b 56 Greenleaf av
 - " Frank C mfrs agt 200 Devonshire B h 37 Governors avenue
 - " Lorna B student b 37 Governors av
- Strachan James groceries 186 Winthrop h Winter
 - " Stansmore V clerk 186 Winthrop b Winter
- Strasdin Christop tailor h 66 Wareham
- Street John B salesman h 229 Main
 - " John D mfr h 229 Main
- Streeter Carl B rem to California
 - " Clark C lumber h 95 Capen M H
 - " Francis V stoves B h 108 Mystic W M
 - " Gilbert D machinist h 66 Lyman av
 - " Percival student b 108 Mystic W M
- Strickland Fred L h 15 Cherry
- Stromberg John machinist B h 19 Dexter S M
- Strooper Albert D cigar maker h 104 Grant av
- Strout Harry H carpenter h 36 Stoughton W M
- Stryker Jacob h 19 Gorham rd W M
 - " John P piano inspector h 418 High W M
- Stubbs Daniel A electrician h 29 Second W
- Sturdivant Percy C hay 617 Chamber of Commerce B h 23 Gleason W M
- Sturgis Elliott T supt of bldgs 125 Milk B h Turell rd
- Sturtevant George A carpenter b 21 Quincy M H
- Sugden Arthur L salesman b 8 Taintor
 - " James L h 8 Taintor
- Suits Raymond A designer 48 Canal B h 66 Sumimt av
- Sulis Charles A carpenter b 117 Dudley
- Sullivan Andrew J ironworker h 121 Fellsway W
 - " Annie Mrs rem to Somerville
 - " Bertha P widow Daniel J h 51 Bowers W M
 - " Caleb K commission merchant h 91 Park
 - " Charles fireman B h 14 Newbern av S M
 - " Charles G operative B b 14 Newbern av S M
 - " David F brakeman B & M b 22 Golden av S M
 - " Dennis fireman h 71 Marshall
 - " Edmund J stenographer b 76 Otis
 - " Edward L mgr 12½ High h at Everett
 - " Eleanor R widow Dennis P h 372 Salem
 - " Elizabeth E rubberworker b 121 Fellsway W
 - " Frank P O clerk h 723 Fellsway W
 - " Harry b 14 Newbern av
 - " James A foreman b 107 Riverside av
 - " Jeremiah plumber h 46 Paris



Sullivan

- “ John (46 Paris) died Dec 1 1914
- “ John B salesman h 327 Boston av M H
- “ John G inspector h 50 Garfield av
- “ John J h 25 Lambert
- “ John J driver h 197 Riverside av
- “ John J meat cutter h 118 Second W
- “ John L driver 67 Riverside av b 197 do
- “ John M laborer h 21 Liberty av S M
- “ Julia A h 59 West
- “ Lela M clerk B b 14 Newbern av S M
- “ Lulu A widow William A h 229 Boston av M H
- “ Mary Mrs h 1110 Fellsway G
- “ Mary E widow Florence A h 22 Alexander av S M
- “ Matthew J salesman b 76 Otis
- “ Michael laborer h 83 Canal W M
- “ Michael J salesman h 76 Otis
- “ Michael J woodworker 89 Riverside av b 107 do
- “ Nellie widow John C h 15 St Mary
- “ Patrick laborer h 107 Riverside av
- “ Patrick Jr h 101 Fellsway W
- “ Patrick J h 101 Fellsway W
- “ Patrick J nickel plater B h 15 Sumner av S M
- “ Patrick L driver 59 Riverside av b 107 do
- “ Pearl b 14 Newbern av S M
- “ Thomas J driver h 228 Park
- “ Timothy E mgr 244 Boston av h 34 Albion S M
- “ Timothy F clerk h 34 Albion S M
- “ Timothy F rem to Roxbury
- “ Warren D printer b 109 Summer
- “ William hardwood finisher h 84 Bradbury av W
- “ William B b 84 Bradbury av W
- “ William F driver b 107 Riverside av
- “ William H shipper h 8 Manning
- “ William J laborer h 69 Cradock av W
- Sully Leonard H carpenter h 280 Harvard
- “ Louis carpenter h 28 Albion S M
- “ Raymond C carpenter b 280 Harvard
- Sundeberg John W machinist h 24 Woburn S M
- Sunshine Laundry, Mrs Mary G Moody prop 46 Spring G
- Surabian Bros (Krikor and George Surabian) grocers 63
Winthrop and 329 Boston av
- “ Charles grocer h 22 Orchard
- “ George (Surabian Bros) h 2 Chester av
- “ Harry grocer h 78 Marshall
- “ Krikor (Surabian Bros) h 2 Chester av
- “ Sultan widow Migerdich h 78 Marshall
- Surles Henry R desk editor Globe B h 20 Fairmount
- Surette Frances widow John b 106 Harvard av W M
- “ John painter 37 Harvard av W M
- Sutherland John S buyer B h 53 Wellington rd W
- Sutton Peter G leather sorter h 16a Marshall
- Swan Eddy F watchman B h 18 Franklin

TALKING MACHINES
AND RECORDS OF ALL MAKES
ROSEN'S, 3 SCHOOL STREET
B O S T O N

270

MEDFORD [1916] DIRECTORY

Swan

- " Ernest R helper b 14 Marshall
- Swanholm Axel H carpenter h 317 Main
- Swanson August upholsterer h 13 Ellis av S M
- " Gustave cabinet maker h 17 Valley
- " Harry C test man h 7 Benham
- " Oscar C student b 13a Ellis av S M
- " Ralph G insurance b 13a Ellis av S M
- " Ruth insurance b 13 Ellis av S M
- Sweeney Agnes G teacher Curtis school b 100 Otis
- " Alice stenographer b 87 West
- " Daniel B clerk b 100 Otis
- " Edward W salesman b 71 Fountain
- " Eugene E glass cutter h 100 Otis
- " Eugene E Jr b 100 Otis
- " Harold F clerk b 7 Fountain
- " James A h 101 Fellsway W
- " James F carpenter b 46 Tufts
- " John E carpenter and builder 46 Tufts h do
- " John J gardener h 50 Canal W M
- " John J painter 40 High h 65 Taintor
- " Julia E widow Thomas P h 87 West
- " Marguerite T teacher b 100 Otis
- " Michael J carpenter h 71 Fountain
- " Rose G b 46 Tufts
- " Terrance J packer b 65 Taintor
- " Thomas clerk b 87 West
- Sweetman Edward F laborer h 257 Fulton
- " James rem to Conn
- " Marion b 39 Stanley av
- Sweetser Edmund painter h 14 Willis av S M
- " Frank laborer b 154 Fulton
- " Harry S engineer Tufts College h 7 Fairmount M H
- " LeBriton A engineer h 11 Emery M H
- " Percy H draftsman h 80 North M H
- Swenson August P upholsterer B h 47 Newbern av S M
- " Charles fire escapes B b 81 Medford S M
- " Ernest S teacher b 47 Newbern av S M
- " Joseph clerk b 2 Williams pl S M
- " J Alfred tailor B h 2 Williams pl S M
- " Nils h 81 Medford S M
- " Sven printer b 2 Williams pl S M
- Swett Grace M teacher h 49 Governors av
- " Norman W student b 37 Ashland
- " Sarah L milliner b 52 Garfield av
- " Sylvester G stenographer h 15 King av
- " Warren P salesman h 37 Ashland
- Swimm Dora bookkeeper B b 105 Fellsway W
- Sykes Fred A restaurant 338 Boston av h 58 Greenleaf av
- Sylvester Charles driver h Wagner rd
- " Ralph contractor h 32 Dexter S M
- Sylvia Roger J advertising agent h 40 Magoun av
- Symmes Albert L tester h 12 Second W



Symmes

- “ Catherine C widow Arthur C h 3 Forest
“ Hepsie W asst Public Library 11 High b 217 Salem
“ Josephine G widow b 14 Cottage W M
Symond George E Mrs h 95 Monument W M
Symonds Arthur V bookkeeper h 95 Monument W M
“ Elizabeth V widow George E h 94 North
“ see Simonds
Szryna Walter h 569 Main S M
- Taber Charles W clerk Custom House B b Chandler rd
W M
“ Percy E steamfitter h 27 Park
“ Sanford B died Jan 29 1915
“ Sarah R widow Sanford B h Chandler rd W M
“ Waller S clerk b Chandler rd W M
Tabor Mary E Mrs died March 2 1914
Tague Faustin J accountant h 94 Second W
Tainter Albert H real estate and prop Homestead Milk
Farm 132 Salem h do
“ Charles H driver h 8 Tufts
“ John H died Jan 24 1915
Taintor Albert W musician b 15 William S M
“ George W meat cutter B h 15 William S M
“ Harold A clerk b 15 William S M
“ Vickery A clerk b 15 William S M
Tait John driver h 80 Medford
“ T Harry salesman h 81 Kenmere rd G
Talbot Arthur shoe worker h 193 Brookview rd
“ Geoffrey W civil engineer b 11 Edison av
“ John E master electrician Navy Yard Charlestown h
11 Edison av
“ J Frank clerk B rms 99a Third W
Talcott Leroy fibre tubing Somerville h 6 Boston av W M
Tallent John J engineer h 299 Fellsway W
Tallmadge Ella M widow Freeman b 22 Quincy M H
Tallman George insurance agent h 235 Main
Talpey Frank W carpenter h 10 Brooks
Tame Herbert clerk B h 7 Edward S M
Tangney D J plumber 582 Boston av h at Somerville
Tapley Carrie h 65 Ashland
Tapper Albert K grain B h 56 Terrace rd
Tappin Edward A brass worker h 56 Hancock av
Tarbell Edward B teacher (piano) 243 Salem b do
TARBOX EVERETT E public accountant and auditor rm
606 Barristers Hall Pemberton sq Boston and 9
Stoughton M H h do See page 8
“ Lyman H conductor B & M h 72 Brownell M H
Tarrant George D liquors B h 1120 Fellsway G
Tasker Ralph H traveling salesman h 75 Terrace rd
“ William H electrical engineer B h 11 Cedar rd
Tate John teamster h 80 Medford S M
“ John D conductor B E Ry Co h 61 Hill av

Columbia Grafonolas

LARGEST RECORD LIBRARY IN NEW ENGLAND
ROSEN'S SCHOOL STREET
BOSTON

272

MEDFORD [1916] DIRECTORY

- Tatton Percy E engineer h 30 Sheridan av
Tay Harry P chef B b 52 Princeton
" John B janitor h 52 Princeton
" Lennie W salesman B b 52 Princeton
Taylor Arthur F towel supply 21 North, Cambridge h 532
Main S M
" Charles H stenographer h 89 Sheridan av G
" Charles S h 30 Vine
" Chester R clerk h 20 Cushing
" Clinton L salesman h 229 Central av G
" David G clerk B h 292 Boston av M H
" David L 50 Congress B h 22 Usher rd W M
" Edwin W provisions B h 33 Johnson av W M
" Elvira M widow Marcellus h 27 Dudley
" Francis D Rev pastor First M E church h 41 Central
avenue
" Frederick h 35 Lincoln
" George E salesman h 190 Harvard
" Georgette widow William h 90 Surrey
" Harold S salesman b 33 Johnson av W M
" Harry E hay B b 85 Boston av W M
" Harry H commercial traveler h 112 Magoun av
" Henry B furniture mover 10 Leyden S M h do
" Henry L building estimator h 25 Willis av S M
" Henry W salesman B h 15 Gorham rd W M
" James G carpenter h 41 Willis av S M
" Jane widow Walter C h 99 Magoun av G
" Jessie widow Walter F h 16 Gordonia rd S M
" John restaurant B h 10 Gibson G
" John E yeoman U S N h 220 Middlesex av W
" John N greenhouse builder h 95 Harvard S M
" J Lincoln clerk h 167 Park
" Kenson E editor B Globe h 13 Mason
" Louise P b 30 Vine
" Luke H towel supply 21 North, Cambridge h 532 Main
S M
" Nelson h 119 Boston av W M
" Percy W bookkeeper h 92 Harvard S M
" R William salesman B h 115 Capen M H
" Samuel L tailor 462 High W M h at Malden
" Sarah E Mrs died
" Stuart F draftsman b 16 Gordonia rd S M
" Thomas b 56 Vernon
" Thomas R salesman h 45 Alexander av S M
" William died
" William O clerk B b 90 Surrey
Teague Frederick E foreman h 2 Temple W M
" Paul E driver b 2 Temple W M
Tebbetts Alonzo died Sept 18 1915
" Sarah widow Alonzo h 50 Pleasant
Tedeschi Vincent driver h 21 Hale av S M
Tedford Viola h 68 Ashland
Tedischi Edward cashier B h 20 Hale av

**Malden Electric
Company**



**Malden & Melrose Gas
Light Company**

Phone Malden 780 for service

MEDFORD [1916] DIRECTORY

273

- Teed Hiram T clerk h 190 Sheridan av
Teel Alden W (E Teel & Co) h 49 College av
" E & Co (Alden W, Philip J and Howard R Teel) carriage mfrs Union st
" Howard R (E Teel & Co) and pres Teel Mfg Co h Hall av cor Governors av
" Lucy R Mrs b 30 Boston av W M
TEEL MFG CO automobiles 4 Mystic av See page 7
" Philip J (E Teel & Co) and treas Teel Mfg Co h 30 Woodland av
Teele Abbie F h 14 Cottage W M
" Edith F b 14 Cottage W M
" Edward W paper B h 11 Pearl
" Emma F widow b 14 Cottage W M
" Royal P clerk B b 11 Pearl
Teiderman Harold shipper B h 23 Park av S M
Telfer Harry W contractor, builder and real estate 24 Cushing h do
Temple Charles S prison officer h 29 Florence
" Fred F janitor b 313 Boston av M H
" Harry C pullman conductor h 11 Alexander av S M
" Lizzie M b 29 Florence
" Lucius E brass finisher h 313 Boston av M H
" Thomas R engineer B & M h 9 Sayso rd S M
Tenney Catherine M Mrs h 317 Main
" Clara A widow William R M h 136 Boston av W M
" Edwin H inspector B h 32 Everett
" Ellsworth E detective h 32 Everett
" Frank S conductor h 317 Main
" Willard S foreman 89 Main h 37 Henry S M
Terrell Burnett M rubberworker h 93 Lawrence G
" Ellen widow Montgomery b 84 Jerome W M
Terrill Arthur J janitor h 44 Court
Terrio Charles E steam fitter h 66 Paris
" Charles E Jr steam fitter b 66 Paris
Terry Charles D notary public h 8 Bowdoin
" George C clerk b 8 Bowdoin
" Joseph N sales mgr B h Intervale av cor King av
Tesson Thomas F clerk h 331 Salem
" William clerk h 14 Willis av S M
Tewhill Mary M Mrs h 45 William
Tewksbury Edwin G foreman Cradock Dam Lock h 12 Maple av
Thackery Louise Mrs h 102 Harvard S M
Thayer Charles L h 38 Lambert
" Frank C mgr h 17 College av
" Ida B widow William F h 609 Fellsway
THE FAMILY LAUNDRY 27-29 Dartmouth Malden See over Laundries in Business Directory
Theodore John T b 17 Ashland
Thibodeau J Irving bookkeeper E Teel & Co h 118 Salem
" ——— driver h 415 Riverside av
Thiel Gertrude A Mrs h 98 Boston av W M

TALKING MACHINES
 AND RECORDS OF ALL MAKES
ROSEN'S, 3 SCHOOL STREET
 BOSTON

274

MEDFORD [1916] DIRECTORY

Thiel

- " Louis actor h 98 Boston av W M
- Thieler Anna W widow Francis C died Nov 6 1915
- Thomann Albert H electrician b 38 Sheridan av
- " Anthony C tinsmith h 56 Sheridan av
- " Charles brass molder h 38 Sheridan av
- " Charles P cabinet maker h 16a Sheridan av
- Thomas Albrighton M mattress maker b 62 Sheridan av
- " Alma A teacher Lincoln school b 122 Summer
- " Andrew S motorman h 21 Joseph S M
- " Arthur B engineer h 136 Monument W M
- " Benjamin H auditor b 19 Adams M H
- " Carlisle H foreman b 122 Summer
- " Charles floor layer h 23 Lincoln W M
- " Eugene M farmer b 105 Mystic av
- " Eugene T electrician h 6 Lewis
- " Frank A architect b 7 Golden av S M
- " Frank M sign writer h 7 Golden av S M
- " Fred H died July 11 1914
- " Frederick N shipper B h 123 Third W
- " George pile driver b Gordonia rd S M
- " Harry W pattern maker h 11 Gordonia rd S M
- " Helen A student b 27 Emerson
- " Helen J Mrs b Lincoln rd
- " Henry T b 23 Marion
- " Herbert C musician h 122 Summer
- " Ira W machinist h 97 Yale
- " Jared M machinist B h 30 Magoun av
- " John F waiter h 36 Sherman W M
- " Josephine F Mrs h 77 Adams M H
- " Julia widow William D h 39 Lincoln W M
- " Mary Mrs b 194 Sheridan av
- " Otto machinist b 33 Chandler M H
- " Ruth E designer b 27 Emerson
- " Theresa widow Fred H h 27 Emerson
- " William mason h 11 Sherman W M
- " William D died May 28 1915
- " William H machinist b 97 Yale
- Thompson Anton J janitor h 102 Harvard S M
- " Benjamin clerk b 49 Garfield av
- " Benjamin P printer h 49 Garfield av
- " Charles G caretaker Pale Face Gun Club h 6 Sixth W
- " Charles H clerk b 6 Sixth W
- " Charles H mgr 38 Harvard av W M b 9a Bowers do
- " Charles S rem to Cambridge
- " Daniel printer h 9a Bowers W M
- " Daniel W died
- " Edna nurse 150 Woburn W M b do
- " Edwin clerk b 235 Main
- " Edwin F engineer h Bailey
- " Eugene L clerk P O, B h 75 Wareham S M
- " Franklin clerk b 6 Sixth W
- " George gardener b 88 Marshall M H

**Malden Electric
Company**



**Malden & Melrose Gas
Light Company**

Phone Malden 780 for service

MEDFORD [1916] DIRECTORY

275

Thompson

- “ George A clerk B h 41 Sharon W M
- “ George B flour 511 Chamber of Commerce B h 235
Main
- “ Harold A salesman b 66 Sheridan av
- “ Henry W foreman h 26 Winchester
- “ James E carpenter h 387 Salem
- “ John H clerk b 66 Winchester
- “ John P h 33 Third W
- “ John W decorator h 42 Almont
- “ Joseph A printer h 46 Sheridan av
- “ Joseph S plumber 42 High h 73 College av
- “ J Herbert rem to Cambridge
- “ Katherine C h 57 Logan av
- “ Lester E stationary engineer h 219 Grant av
- “ Luther H carpenter b 458a Main S M
- “ Maria widow Abijah h 381 High W M
- “ Marion widow George b 41 Sharon W M
- “ Marion L clerk B b 60 Hillsdale rd M H
- “ Otho H salesman h 7 Bradshaw
- “ Susan B Mrs died July 6 1914
- “ Theodore O salesman B h 60 Hillsdale rd M H
- “ Theodore P bookkeeper B b 60 Hillsdale rd M H
- “ William J engineer h 66 Winchester
- “ Winford piano tuner h 34 Frederick av
- Thorndike Allston K civil engineer h 24 Bradford av
- “ Ephraim B (E B Thorndike & Son) h 254 Harvard S
M
- “ E B & Son (Ephraim B and George A) printers 254
Harvard S M
- “ George A (E B Thorndike & Son) h 250 Harvard S M
- “ Helen C b 254 Harvard S M
- “ Knisley B student b 254 Harvard S M
- Thornquist J Arvid auditor B h 2 Hammond pl W M
- Thornton Augustine salesman h 19 Leyden S M
- Thorpe Frederick W linotype operator h 32 Greenleaf av
- “ Lewis D civil engineer 201 Dev B h 280 High W M
- “ Richard student h 280 High W M
- “ Truman H carpenter h 58 Greenleaf av
- Thorson Ralph W salesman b 106 Spring G
- “ Robert W clerk P O, B h 106 Spring
- Thresher Elton E insurance h 7 Bradbury av W
- Thulin Alice C bookkeeper b 11 Leyden S M
- “ Frank W baker h 11 Leyden S M
- “ Hans tailor B h 590 Main S M
- “ Irving W tailor B b 590 Main S M
- “ Louis A bookkeeper h 116 Harvard S M
- Thumim Nathan coal B h 9 Yale
- Thunnell Emil iron worker h 83 Albion
- Thurber George E traffic mgr h 233 Central av G
- “ Selah H auditor B h 12 Benton rd
- Thurlow George A engineer h 28 Chester av
- “ Winfield L clerk h 94 Central av G

LANGUAGE=PHONE
OUTFITS
 FRENCH—GERMAN—SPANISH—ITALIAN
ROSEN'S 3 SCHOOL STREET
 BOSTON

276

MEDFORD [1916] DIRECTORY

- Thurston Archibald complaint mgr B h 16 Clark
 " Isabelle widow Andrew H h 99a Third W
 " Sarah E Mrs died March 3 1915
 " Walter lunch 464a Salem h at Boston
 " Webster A salesman b 99a Third W
 Thwing George H died Feb 26 1914
 " Mary A widow Charles W h 238 Salem
 Thyng Gertrude B teacher Louis L Dame school bds 54
 Brookings
 Tibbals Walter D real estate h 102 Sagamore av W M
 Tibbetts Daniel W engineer h 12 Henry S M
 " George O carpenter h 222 Riverside av
 Tibnam John A shipper h 18 Edward S M
 " Robert driver h 11 Sanger S M
 Tice John W clerk B h 29 Fells av
 Tidd John M salesman b 26 Everett
 " Mary E widow George A h 26 Everett
 Tidemand Harold shipper B h 23 Park av
 Tierney Frank nickel plater b 104 Main
 Tiffany Carroll H draftsman b 141 Winthrop M H
 " Edwin E h 110 Winthrop M H
 " Helen H Mrs millinery 114 Winthrop h do
 Tighe Irving shipper b 282 Boston av M H
 " James teamster h 282 Boston av M H
 Tilleman Henry cigar maker h 21 Myrtle G
TINKHAM CHARLES H jeweler 8 Main h 45 Dudley
 See page 2
 " Florence B b 45 Dudley
 " Louis R clerk 8 Main b 45 Dudley
 Tisdale George E bookkeeper h 129 George
 " Hodijah L janitor h 8 Mason
 Titcomb George C wood worker h 20 Maverick
 " Grace teacher Lincoln school h 23 Fourth W
 " Mary P teacher Dame school b 23 Fourth W
 Titus Earl A student b 607 High W M
 " Earle C artist h 43 Johnson av W M
 " Elizabeth J Mrs died Jan 9 1914
 " Frank E, R R conductor h 607 High W M
 " H Aldrich telephone installer h 30 Wright av S M
 " Leon H student b 607 High W M
 " Paul K b 607 High W M
 " Susan M Mrs clerk b 45 Sharon W M
 Tobey Raymond S teacher High school h 15 Forest av
 Tobias John trunk and bag mfr 15 Cornhill B h 36 Sharon
 W M
 Tobin Alma widow Eleazer L h 303 Park
 " Ernest M printer's pressman b 12 Hadley pl
 " John J driver h 28 Emerald
 " John W clerk h 66 Summit rd
 " J Florence b 12 Hadley pl
 " Margaret I stenographer Mayor's office City Hall b
 66 Summit rd
 " Vinal A clerk B b 303 Park

**Malden Electric
Company**



**Malden & Melrose Gas
Light Company**

Phone Malden 780 for service

MEDFORD [1916] DIRECTORY

277

Tobin

- " William H clerk h 12 Hadley pl
- Todd John W carpenter B h 5 Edward S M
- Tonello Antonio laborer h 3 Hall G
- Tooley Alexander hostler city stable h 37 Lyman av M H
 - " Henry H brakeman b 37 Lyman av M H
 - " Theresa clerk 165 Main b 37 Lyman av M H
- Toomey Daniel F clerk b 159 Fellsway W
 - " George B theatrical mgr h 38 Quincy
 - " Julia widow Daniel h 159 Fellsway W
 - " Julia E clerk b 159 Fellsway W
 - " Mary widow John A b 60 Newbern av
- Toperzer Michael mgr B h 17 Princeton
- Toppan Arthur W mgr 125 Riverside av h at Somerville
 - " Boat Mfg Co Arthur W Toppan mgr motor boats 125
Riverside av
- Topping James P printer h 233 Central av G
- Torrens Robert (Warren & Torrens) 374 Salem h 110
Sheridan av
- Totman Herbert B piano tuner h 22 Berwick rd
- Tousey William G professor of Logic and ethics Tufts
College h 6 Professors row
- Tower Francis L clerk h 89 Sheridan av
 - " Reuben E musician h 6 Henry S M
- Towle A Lincoln h 64 Bow S M
 - " Bertram T driver h 76 Newbern av
- Towne Annie C widow James M h 54 Lambert
 - " Walter I electrical engineer h 26 Irving W M
 - " William M meat cutter h 54 Lambert
- Towns James C clerk h 539 Main S M
- Townsend Etta M widow Warren b 122 Winthrop
 - " Helen C teacher Hillside school b at Winchester
- Tozier Carrie M teacher High school b at Somerville
- Trabino Frederico laborer h 14a Sanger S M
- Tracy Bliss lineman b 343 Main
 - " Maysel H clerk B b 343 Main
 - " Orlo S lineman h 343 Main
- Trahey Charles L driver h 12 Wright av S M
 - " Thomas h 26 Winchester
- Train Herman A real estate Tremont bldg B h 20 Mon-
ument W M
 - " Salvatore C carpenter h 98 Princeton
- Trainer Edward milk h 259 Fulton
 - " Harold driver b 259 Fulton
 - " Leo driver b 259 Fulton
- Trainor Joseph J painter h 10 Third W
 - " Robert driver Winchester ter b at Somerville
- Trani Salvator carpenter and builder 98 Princeton h do
- Traquair Walter marble cutter b 7 Dudley
- Trask Ira shipper b 32 Edward S M
- Travers John J laborer h 173 Arlington W M
- Travis Eugene E restaurant h 11 Yale
- Treadwell Marion E sec b 27 Kilgore W M

VICTOR-VICTROLAS

LARGEST RECORD LIBRARY IN NEW ENGLAND
ROSEN'S 3 SCHOOL STREET
BOSTON

278

MEDFORD [1916] DIRECTORY

Treadwell

Treat Esther E, Christian Scientist h 8 Pearl

“ Willard J bookkeeper b 8 Pearl

Trebino Frederick laborer h 14a Sanger S M

Treet Herbert W musician h 2 Oak Bluff

Trefrey J B h 197 Sheridan av

Trepaney Archibald chauffeur h 9 Franklin av W M

Tressel Frank shoe repairer 155 Main h at Boston

Trider Thomas W blacksmith h Fulton

Trim Harold motorman b 102 Dudley

Tripp Benjamin died

“ Victoria M widow Benjamin h 103 Otis

Trofatter William S chief engineer h 30 Cottage W M

Troop Alfred E woodworker h 59 Grant av G

Trott Sarah widow h 16 Annex Bellevue M H

Trout Jane E widow Thomas K b 29 Park av S M

Trow Lucy E Mrs b 152 Middlesex av W

Trowbridge Gordon B garage 315 Salem h 15 Logan av

Truax Wilbur A lending library system B h 39 Chester av

Trubiano Guy laborer h 48 Marion

“ John laborer h 48 Marion

Truby Elizabeth widow John b 76 Brownell M H

Truman Harry electrician h 80 Bristol rd S M

Tryder T Watson blacksmith h 33 Fulton

Tryon Frances E widow Samuel h 27 Florence

“ Joseph W salesman h 35 Florence

“ R Louis salesman b 35 Florence

“ William A traveling salesman h 19 Stanley av

Tucker Anna S teacher Swan school b 6 Pleasant st et

“ Carrie A widow Aaron h 2 Water st et

“ Edward J driver h 31 Cross

“ Frederick A mgr h 223 Main

“ George M mattress maker h 337 Salem

“ Henry b 223 Main

“ Horace U letter carrier Medford P O h 6 Pleasant st
et

“ James A h 72 Lincoln W M

“ LeRoy clerk B b 223 Main

“ Lottie E b 2 Water st et

“ Mary L widow James h 31 Cross

“ Nellie H h 30 Park

“ N Harold clerk B b 15 Sharon W M

“ Susie M Mrs b 5 Cushing

Tufts Areanna widow Isaac G b 24 Boston av W M

“ College, College Hill near Somerville line

“ College Press (H W Whittemore & Co) 197 College av

“ Mary E widow James W h 154 High

“ Mary E T widow John h 7 Gorham rd W M

“ Mary T L widow Albert N h 12 Boylston ter W M

Tuite Peter J b 113 Arlington W M

Tukey Earle B elevator man b 116 Sheridan av

“ Frank A bookkeeper h 116 Sheridan av

“ Lottie E widow Charles F b 37 Wareham

**Malden Electric
Company**



**Malden & Melrose Gas
Light Company**

Phone Malden 780 for service

MEDFORD [1916] DIRECTORY

279

Tully William laborer h 66 Ship av
Tupper Charles L died Aug 18 1915
" Sarah H widow Charles L h 20 Otis
Turnbull Charles H restaurant 36 Harvard av W M rms
254 Arlington do
" David M painter h 7 Leyden av S M
" Kate E Mrs b 331 Salem
" Thomas W salesman b 58 Holton W M
Turner Albert W electrician h 14 Wareham
" Carrie h 55 Park
" Ellen Mrs died Sept 19 1915
" Emily T widow b 38 Capen M H
" Francis C salesman h 49 Douglas rd
" Frederick b 9 Adams M H
" Frederick A rubber stamps 19 High B h 541 High W
M
" Georgianna I widow h 153 Fulton
" Jesse G maple syrup 64 Lawrence h do
" John R clerk h 297 Park
" Thomas carpenter h 68 Medford S M
" Walter A supt P O, Charlestown h 11 Crest rd
Turpie Alice widow Robert h 8 Leyden av S M
Turrell Martha K widow John A h 15 Magoun av
TUTTEN BROS (Ernest W and John L) granite workers
27 Canal W M See page 11
" Ernest W (Tutten Bros) h 21 Canal W M
" John L (Tutten Bros) h 23 Canal W M
" Rose bookkeeper 492 High b 21 Canal W M
Tuttle Harry B clerk b 196a Washington
" Reuben h 196a Washington
Twaddel Arthur A h 11 Malvern ter
Twigg Aaron inspector of customs B h 94 Boston av W M
Twombly Alice C Mrs h 182 High
" Clarence student b 329 Fellsway W
" Clarence E printer B h 329 Fellsway W
" Edward printer b 329 Fellsway W
" Esther Mrs b 6 Clayton av S M
" George ball player b 329 Fellsway W
" Henry M piano tuner and florist h 12 Emery
" Joseph mgr h 172 Main
" Leila Mrs teacher b 182 High
Tyacke Edward Jr cabinet maker h 79 Fourth W
Tyce John packer h 27 Fells av
Tyler Jennie M widow John F b 8 Chandler M H
" Leslie G carpenter h 18 Cottage W M
" Morris L student b 18 Cottage
" Roscoe V casket trimmer h Taft
" Russell chemist B h 10a Pembroke
Tynan Dennis shipper B h 15 Bennett S M
Tyrrell Frank salesman h 35 Valley
" Robert M bookkeeper 30 Ship av h 52 Evans G
Tyson T Calvin general contractor h 42 Irving W M

Columbia Grafonolas

LARGEST RECORD LIBRARY IN NEW ENGLAND

ROSEN'S 3 SCHOOL STREET
BOSTON

280

MEDFORD [1916] DIRECTORY

Uanna Anthony laborer h 22 Tufts
Uebel Frank C druggist 99 Spring G h 35 Bradshaw do
Uhlig Herman S carpenter h 7 Hamlin G
Ulen John tailor B h 27 Alexander av S M
Ulmer Annie C widow Ralph b 23 Lapham
Uloth Charles M motorman h 82 Surrey
Underwood George clerk b 47 Holton W M
University Laundry (William C Mahaney) 448 High W M
Upham Franklin M salesman h 10 Cotting
Upston Arthur G letter carrier Medford P O h 16 Garden
" May S mgr b 22 Garfield av
" Sarah C Mrs h 22 Garfield av
Upton Henry J fountain pen mfr B h 527 High W M
Urquhart George R foreman h 92 Bristol rd
Usher Leroy D Jr clerk h 46 Dearborn

Vachek Henry leather worker b 34 Orchard
Vail Ira died Jan 26 1915
Valentine James W salesman h 48 Hancock av
" Malcom W salesman b 48 Hancock av
" Nellie M widow Thomas h 27 Gove W M
" William (15 Walker) died Nov 9 1914
" William bakery 416 Salem h 95 Sheridan av
Vallee Andrew H lunch 16 Riverside av h at Boston
Vallier Joseph laborer h 2 Winchester pl
Valway Henry mason b 394 Salem
" Joseph E h 108 Myrtle G
" Joseph O mason h 394 Salem
" Raymond marble polisher b 394 Salem
Van De Bogart Henry P grain B h 60 Woburn W M
Van Den Neucker Frank cigar maker B h 32 Myrtle G
Vanderbaeten Cyrille cigar maker h 4 Lawrence G
Van Der Bergen G h r 87 Spring G
Van Der Gyeten Denie h r 87 Spring G
Vandermolen Abram cigar maker h 11 Pinkert G
" Esther widow Harry h 11 Pinkert
Van Derzee William electrician h 42 Hancock
Vangenhoven William cigar maker h 77 Myrtle G
Van Laethem Camille cigar maker h 56 Taintor
Van Lul Leon wood carver h 246 Park
Van Praet Louis cigar maker B h 41 Grant av G
Van Unen Godert cigar maker h 44 Grant av
Van Wagner John S clerk h 574 Winthrop W M
Van-Wie Gertrude E h 45 Brookings
Varin Lottie F stenographer b 136 Park
" Marion T stenographer b 136 Park
" Theresa Mrs h 50 Sheridan av
" Victor F clerk 30 Ship av b 50 Sheridan av
Varney Charles H electrician h 11 Pembroke
Vasie Alfred A clerk 379 Main h 51 Yale
Vaughan Catt Robert seedsman h 29 Kenmere rd G
" John W lawyer B b 25 Brooks pk
" Mary E and Gertrude L h 25 Brooks pk

**Malden Electric
Company**



**Malden & Melrose Gas
Light Company**

Phone Malden 780 for service

MEDFORD [1916] DIRECTORY

281

Vaughan

- “ Robert carpenter b 21 Auburn W M
- Vaughn Frank W hard rubber mfr 251 Causeway B h 537
High W M
- “ Parry salesman h 113 Fellsway W
- Veale Ann forelady b 47 Orchard
- “ John car inspector b 47 Orchard
- “ M Alice widow James h 47 Orchard
- Veasie Alfred A clerk 394 Main S M h 51 Yale
- Veazie Alice Mrs h 82 Park
- Vecchioni Joseph lawyer B h 43 Marion
- Vedoe Anson M machinist h 101 Bowdoin
- Veino Allison R carpenter h 2 Bellevue ter S M
- Veinot Fred M painter h 20 Dearborn
- Velz Robert, U S N h 143 George
- Vena Antonio barber B h 16 Sanger S M
- “ Raefaele shipper B h 16 Sanger S M
- Veno Catherine widow James H b 33 Chandler M H
- Venuti Joseph barber h 297 Main
- “ Michael barber h 297 Main
- Verner Harold R confectioner b 341 Riverside av G
- Vesley Frank A supt 188 Boston av h 180 do
- Vett William H cutter h 19 Gordonia rd S M
- Vialle Alfred P traveling salesman h 57 High
- Vickers Thomas W wool puller h 81 Marshall
- Vidito Annie widow Thomas H h 6 Greenleaf av
- “ Thomas H died May 28 1915
- Viellette Francis X laborer h 3 Hall G
- Viera Antonio A hairdresser h 164 Sheridan av
- Vigorita Generoso tailor 562 High W M h at Somerville
- Vinal Mercy A widow Joseph h 11 Garden
- Vinburg Abraham S iron worker h 33 Newbern av
- Vincéntz Charles L supervisor B h 20 Willard av S M
- Vitale Charles laborer h 41 Fulton
- “ Dominico N clerk h 21 Alexander av S M
- “ Thomas bartender h 397 Main
- Vittum John A h 181 Middlesex av W
- Vivert William E salesman h 8a Edward S M
- Vobis August H artist h 114 Spring G
- Voges Clarence pressman h 79 Hillsdale rd M H
- Voigt Frederick C cigar maker h 149 Central av G
- Volpe Albert waiter h 217 Fulton
- “ Angelo C (P Volpe & Sons) fruit b 129 Forest
- “ Frank G lawyer 18 Tremont rm 806 Boston h 123
Forest
- “ John E (P Volpe & Sons) fruit h 129 Forest
- “ Lena R teacher Tufts school b 129 Forest
- “ Nicola fruit Malden h 13 Hancock S M
- “ Pasquale (P Volpe & Sons) fruit 2 Salem h 129 Forest
- “ P & Sons (Pasquale, Angelo C and John E Volpe)
fruit 2 Salem
- Volpe Angelo S fruit h 15 Hancock
- Volturmo Frank fruit 378 Main S M h Harvard c Main

EDISON PHONOGRAPHS and Records. New and Used of Every Description Low Prices ROSEN'S 3 SCHOOL STREET BOSTON
--

282

MEDFORD [1916] DIRECTORY

- von Luhman Bruno G H electrician B h 18 Benton rd
 Von Metzka Harry fish h 175 George
 Voorhees Harvey lawyer h 289 Boston av M H
 Vose S Adelaide bookkeeper B b 182 Park
 " Elizabeth F widow Edward W b 41 Hancock av S M
 " Pauline M widow William A h 182 Park
 Voss Henry bicycle repairer 99 Washington h do
 " Lucy Mrs h 15 Greenleaf av
 Vradenburgh Franklin G foreman b 221 Boston av M H
 " Thomas H engineer h 221 Boston av M H
 Vredenberg Charles E supt 424 Riverside av h at Cambridge
 Vye Albert F plumbing 159 Grant av h do
 " Albert W plasterer h 167 Sheridan av
- Wackrow Gustave musician h 28 Shapley av S M
 " John H mgr Highland Coal Co 294 Harvard S M h at Billerica
- Waddell George S machinist B h 30 Liberty av S M
 Wade John F real estate and insurance 10 Tremont rm 73
 B h 82 Boston av
 " Ralph D salesman h 111 North M H
 Wadleigh Corliss commercial traveller h 16 Irving W M
 Wadsworth Elmer E traveling salesman h 107 Third W
 " Mary Mrs died April 17 1915
- Wagner Henry J b 103 Water
 " Jabez S carpenter h 4 Bowdoin
 " Jennie R Mrs h 39 Edward S M
 " Leo collector h 28 Chester av
 " Lottie D dressmaker 4 Bowdoin h do
 " Richard H G printer B b 103 Water
 " Robert C smokers' articles h 103 Water
- Wait Francis A h 63 Ashland
 " Hetty F b 63 Ashland
 " Maria W clerk City clerk's office h 63 Ashland
 " Susan M b 63 Ashland
 " William Cushing justice Superior Court B h 194 Forest
- Waite Charles E inspector h 15a Medford
 " Herbert C salesman h 231 Boston av M H
 " John F clerk b 15a Medford
 " J Gilman sec 209 Masonic Temple B h 19 Pearl
- Waitt Alden b 33 Ashland
 " Alfred F fruit etc 50 Clinton B h 33 Ashland
 " Mary teacher Franklin school h 31 Dudley
- Wakefield Lura M teacher High school b 27 Oakland
 Wakeman Annie E widow John h 57 Summer
 Walbourne George A clerk h 8 Willard av S M
 Walsh Charles B supt Glenwood works h 74 Spring
 " James H finisher h 59 Myrtle G
- Waldron Harry E h 7 Burnside
 " Patrick A horseshoer 14 Swan h 208 Park
 " S Payson civil engineer h 87 Warren W M
 " Wilbur R conductor h 73 Washington

**Malden Electric
Company**



**Malden & Melrose Gas
Light Company**

Phone Malden 780 for service

MEDFORD [1916] DIRECTORY

283

- Walenty Mamert foreman 30 Ship av h 60 do
" Martha Mrs h 281 Riverside av
Walke Anna H widow Isaac V h 94 Arlington W M
" Hewett W musician b 94 Arlington W M
" Isaac V died May 18 1915
" James laborer b 94 Arlington W M
Walker Adams cook h 68 Winchester
" Charles T banker b 41 Marshall
" David foreman h 29 Park av S M
" Edward A salesman b 50 Newbern av S M
" Elmer F salesman b 25 Myrtle G
" E Loring meat cutter h 25 Myrtle G
" Fernando D died April 12 1914
" Frank A (J A & F A Walker) h 2 Bradbury av W
" Frank H capt Combination A, Harvard av W M h 254
Arlington do
" Frederick G pressman h 192 Sheridan av
" Harry janitor h 15 Jerome W M
" Harry E fireman h 16 Franklin
" Henry F blacksmith 51-57 Main h 61 do
" Henry L deputy sheriff h 123 Grant av
" John janitor b 76 Wellington rd W
" John A h 111 Fellsway W
" John A Jr (J A & F A Walker) h 111 Fellsway
" John D shipper B h 203 Riverside av
WALKER J A & F A real estate 460 Salem See page 20
" Lilla M clerk h 27 Oakland
" Lucy A widow William A h 78 Bristol rd
" Minnie V h 86 Jerome W M
" Nellie V Mrs h 152 Salem
" Roy W clerk b 78 Bristol rd
" Russell F machinist b 16 Franklin
" Samuel J b 50 Newbern av S M
" Samuel W janitor h 50 Newbern av S M
" Stephen E electrical contractor B h 24 Joseph S M
" Walter W porter B h 141 Arlington W M
Walking Albert J clerk B h 233 Woburn W M
" Christiana widow Frederick L h 233 Woburn WM
" Edward C commission merchant B b 233 Woburn W M
" George H stair builder h 132 Brooks W M
" Harry W salesman B b 233 Woburn W M
Wall Edward W h 85 Marshall
" Frank clerk h 191 Boston av
" Gladys stenographer b 152 Salem
" Henry T electrician h 488 Main S M
" Matilda E Mrs died Feb 24 1915
" Russell E clerk h Bellevue av
Wallace Alexander meatcutter h 43 Fountain
" A C h 41 Williams S M
" Charles S clerk b 30 Almont
WALLACE EDWARD B livery and boarding stable 49
Riverside av See page 16
" James H dentist h 568 Riverside av

VICTOR-VICTROLAS

LARGEST RECORD LIBRARY IN NEW ENGLAND
ROSEN'S 3 SCHOOL STREET
BOSTON

284

MEDFORD [1916] DIRECTORY

Wallace

- " John clerk B & M h 6 Sunnyside ter S M
- " Knight Le R h 17 Bradbury av W
- " Nelson h 75 Summer
- " Robert F clerk b 195 Forest
- " Roswell T h 195 Forest
- " William driver h 195 Salem

Wallengren Christina Mrs h 44½ Cross

Walles William special police h 22 Alexander av S M

WALLEY CHARLES H painter 62 Main h 46 Pleasant

See page 18

- " Dennis P butter h 59 Wareham
- " Frederick A electrician b 59 Wareham

Walls Mark G supt b 8 Stearns av

Walsh Bridget Mrs h 12 Union

- " Francis R shipper b 171 Central av G
- " Frank plumber 42 High h at Boston
- " John B student b 26 Dearborn
- " Leo laborer h 14 Newbern av
- " Michael carpenter h 26 Dearborn
- " Patrick J freight handler h 21 Fulton ter
- " Richard brakeman b 32 Bow S M
- " Richard F contractor b Grove near High W M
- " Richard H painter h 382 Salem
- " Richard J printer b 382 Salem
- " Robert H clerk b 382 Salem
- " Robert J draftsman B b Grove near High W M
- " Thomas laborer h 183 BrookView rd
- " Thomas F gardener h Grove near High W M
- " William motorman b 37 Lambert
- " see Welch and Welsh

Walter Hans hairdresser 388 Main h 31 Wareham

Walters Albert E rubberworker h 115 Third W

- " Josephine Mrs h 101 Jerome
- " Samuel V florist b 11 Amaranth av G
- " William lawyer h 88 Central av

Walther Louis B factory inspector h 10 Greenleaf av

Walton Willard F printer h 34 Touro av

Wandeleer William cigarmaker h 8 Myrtle G

Ward Arthur S harness maker b 75 Swan

- " Charles A gold beater b 75 Swan
- " Charles A foreman h 103 Magoun av
- " Ethel b 138 Harvard S M
- " Flora widow William H b 103 Magoun av
- " Fawcett E compositor h 111 Fellsway W
- " Francis J produce h 88 Quincy M H
- " George A teamster b 75 Swan
- " George E mgr B h 354 Harvard S M
- " George L plumber h 114 George
- " Hannah widow George W h 75 Swan
- " Helen bds 138 Harvard S M
- " Helen A widow Paul T B h 46 Pearl
- " John paper hanger h 5 Malvern ter S M

**Malden Electric
Company**



**Malden & Melrose Gas
Light Company**

Phone Malden 780 for service

MEDFORD [1916] DIRECTORY

285

Ward

- “ John J b 67 West
- “ John J clerk Medford Post Office
- “ Laura A Mrs died April 19 1914
- “ Laura D rem to Foochow China
- “ Leo P wire worker B b 75 Swan
- “ Lillian Mrs h 138 Harvard S M
- “ Margaret A widow Martin P h 130 George
- “ Margaret C bds 24 West
- “ Martin laborer h 11 North
- “ Martin P died Oct 8 1915
- “ Martin W plumber b 11 North
- “ Mary A milliner b 11 North
- “ Patrick h 67 West
- “ P Frank police h 30 Touro av
- “ William F carriage trimmer h 86 Union
- “ William H clerk B h 21 Logan av

Wardell Percy W fireman bds 17 Medford

“ Phinneas died

Wardwell Ernest E machinist bds 26 Douglass rd

“ William clerk P O, B h 40 Emerson

Ware Albert L lieut U S N h 44 Chandler

“ Celia B widow George L h 26 Lambert

“ George L died March 2 1915

“ Harry R machinist h 20 Hooker G

“ Isabel music teacher h 101 Capen M H

“ R Bruce clerk B h 87 Grant av G

Warner Alexander A engineer h 78 Adams M H

“ Asa F pres and treas The Warner & Childs Co 15 Winchester S M

“ Clarence A candy packer b 32 Edward S M

“ Edmond N clerk B h 16 Bowdoin S M

“ Edward C printer h 35 Clayton av S M

“ Edward L clerk b 35 Clayton av S M

“ Frank U auditor h 14 Monument W M

“ Frederick G steam fitter b 35 Clayton av S M

“ James W laborer h 32 Edward S M

“ Leon B paper box mfr h 18 Johnson av W M

“ Nelson M mgr 15 Winchester h at Lexington

“ Roland student b 78 Adams M H

“ Russell W salesman 15 Winchester h 56 Wareham

“ Wells C clerk h 16 Usher rd W M

“ William A supt 15 Winchester h 56 Wareham

“ William R salesman b 56 Wareham

“ & Childs Co The, A F Warner pres and treas corrugated paper specialties, 15 Winchester S M

WARREN CARPET CLEANING CO The 259 Main Malden See opp inside back cover

“ Elizabeth bookkeeper 374 Salem b 179 Park

“ John H laborer h 75 Lincoln W M

“ Lewis W (Warren & Torrens) grocer 374 Salem h 179 Park

“ Mary L widow John B h 30 Albion

TALKING MACHINES
AND RECORDS OF ALL MAKES
ROSEN'S, 3 SCHOOL STREET
BOSTON

286

MEDFORD [1916] DIRECTORY

Warren

- " Otis H machinist h 115 Princeton
- " William H h 66 Dudley
- " & Torrens (Lewis W Warren and Robert Torrens) gro-
cers 374 Salem
- Washburn Albert Z** clothing 785 Washington B h 4 Wol-
cott W M
- " Frances E died Feb 15 1914
- " Frederick A clothing B b 4 Wolcott W M
- " Mary Louise music teacher 54 Oakland h do
- Washington Ernest R** elevatorman b 36 Jerome W M
- " Forrest B student bds 36 Jerome W M
- " John W clerk P O, B h 36 Jerome W M
- Waterbury Alfred N** salesman h 229 Central av G
- Waterman Benjamin S** state boiler inspector h 84 High
- " Frank O armorer State Armory h 86 High
- " William H carpenter h 405 Salem
- Waters Albert C** clerk B h 219 Boston av M H
- " Michael R motorman h 54 Paris
- Watson Albert G** bds 244 Riverside av
- " Charles H police h 244 Riverside av
- " Edwin S salesman h 48 Bowers W M
- " Le Roi C advertising agent h 2 Hunnewell av
- " Thomas J bartender B h 6 Franklin
- Watt John** ham curer h 20 Joseph S M
- WAUGH WILLIAM L** (Waugh & Basso) 8 Main Som-
h 1 Boston av W M
- WAUGH & BASSO** (William L Waugh and John Basso)
real estate 566 High W M main office 8 Main Som-
erville See page 19
- " William auto repairer bds 20 Joseph S M
- Weatherbee Alfred** printer h 9 Brookings
- Weathers Harold K** student b 520 Main S M
- " Mary W Mrs h 520 Main S M
- Webb Albert G** meter reader h 10 Fountain
- " Calvin M sec at E Boston h 22 Fairmount
- " Carroll B clerk bds 10 Fountain
- " Frank H K cashier h 6 Bowdoin
- " George F painter b 58 Mystic av
- " George M rubber turner b 6 Bowdoin
- " John S draughtsman B h 103 Spring G
- " Joseph P driver h 58 Mystic av
- " Thomas W salesman h 44 Brookings
- " Walter T clerk b 6 Bowdoin
- " William auto repairer r 57 Main b 58 Mystic av
- " William J auto repairer bds 58 Mystic av
- Webber Florence L** cake shop 67 Sheridan av h do
- " Frank P foreman h 36 Everett
- " Franklin P salesman h 9 Fifth W
- " Herbert E salesman h 67 Sheridan av
- " Joseph W motorman h 190 Grant av
- " Josephine D wid groceries 42 Grant av h 35 Sheridan
avenue

**Malden Electric
Company**



**Malden & Melrose Gas
Light Company**

Phone Malden 780 for service

MEDFORD [1916] DIRECTORY

287

Webber

- “ Leroy H salesman h 24 Bowers W M
- “ Lewis A clerk h 43 Cushing G
- “ Richard L grocer h 35 Sheridan av
- Webberson Frederick H laborer h 16 Benton rd
- Webster George A h 185 Brookview
- “ George A, M D h 10 Cushing
- “ George J died April 1915
- “ George P plumber h 11 Cushing
- “ Paul L clerk bds 11 Cushing
- “ Ralph P clerk bds 33 Vine
- “ Solon W gateman bds 33 Vine
- Weck Mark J salesman h 52 Dartmouth
- “ William stenographer h 23 Bowdoin
- Weeks Bartlett W laborer h 81 Mystic av
- “ Charles F h 32 Fourth W
- “ Clara Mrs died Sept 2 1914
- “ Elizabeth widow Walter h 574 Main S M
- “ Everett N plumber Tufts College b 274 Boston av M H
- “ Harry electrician h 77 Adams
- “ Lizzie G private school 100 Allston W M bds do
- “ Walter I salesman B h 130 Woburn W M
- “ William clerk b 137 Salem
- Weidman Susan Mrs h 1 Lambert
- Weiner Myer tailor h 144 Main
- Weinhold Edward W printer h 49 Sharon W M
- Weir Adam clerk B bds 115 Main
- “ Charles R salesman h 20 Sheridan avenue
- “ Harry F druggist 380 Main S M h 43 Yale S M
- Weiss William J buyer h 85 Yale
- Weissbach Joseph accountant 25 N Market B h 2 Vernon
- Weitz August salesman h 73 Hillsdale rd M H
- “ George G electrician h 35 Grant avenue
- Weitze Carl R civil engineer b 309 Boston avenue M H
- “ Mary A widow Charles G h 309 Boston avenue M H
- Welch Ada M bookkeeper 9 Playstead road W M bds 27
Prescott do
- WELCH ALBERT W** furniture moving 27 Prescott W M
h do See page 10
- “ Alice widow Jeremiah h 223 Fulton
- “ Charles R clerk 646 Boston av h at Somerville
- “ Charles R conductor bds 223 Fulton
- “ Edward painter bds 104 Salem
- “ Edwin A h 6 Columbus av
- “ Francis T clerk 2 Main h 104 Salem
- “ James R bookkeeper h 267 Boston av M H
- “ John bds 30 Fountain
- “ John F chief of police h 45 Garfield avenue
- “ John J salesman h 67 Princeton S M
- “ John T clerk bds 45 Garfield av
- “ Mary widow Thomas died
- “ Michael caulker rms 9 Salem
- “ Thomas painter bds r 104 Salem

Columbia Grafonolas

LARGEST RECORD LIBRARY IN NEW ENGLAND
ROSEN'S 3 SCHOOL STREET
BOSTON

258

MEDFORD [1916] DIRECTORY

WELCH'S BOSTON, MEDFORD AND WEST MEDFORD EXPRESS Harry H Herman mgr 9 Playstead rd W M and 15 and 36 Merchants row, 77 Kingston, 16 Union, 89 Broad, 130 Bedford and 32 Court sq Boston See page 2

“ see Walsh

Weldon Harold E clerk h 272 Boston av M H

“ Melvin V teacher manual training Lorin L Dame school h at Watertown

“ William H clerk h 65 Dexter S M

Wellington Charles S salesman B h 45 Warren W M

“ Ernest H pres Wellington & Buck Co' h 92 Allston

“ Everetta K bds 174 Middlesex av W

“ Fred S clerk B bds 45 Warren W M

WELLINGTON GEORGE A insurance 93 Water Boston h 578 Riverside av W See page 13

“ Improvement Association Middlesex av n Fourth (W)

“ Joseph W clerk bds 45 Warren W M

“ J Everett real estate 174 Middlesex av W h do

“ J Varnum bds 354 Salem

“ Maud K bds 174 Middlesex av W

“ Robert H clerk h 75 Medford S M

“ Warren H clerk h 13 Fourth W

WELLINGTON-WILD COAL CO 114 Water Boston See page 12

“ W W h 25 Willard av S M

Wellman Charles P salesman h 18 Irving W M

WELLMAN COMPANY engineers and machinists 58 Swan See page 5

Wells Albertine E milliner h 102 Harvard S M

“ Carrie E Mrs h 16 Poster et G

“ Charles mgr 321a Boston av h at Somerville

“ Charles E electrician 100 Bedford B h 5 Cudworth

“ Frank conductor h 635 Boston av

Welsh Annie E laundress bds 73 Cotting

“ Carl W buyer B bds 142 Mystic W M

“ Cleveland R clerk h 142 Mystic W M

“ Harold G salesman bds 142 Mystic W M

“ Henry J architect h 32 Cotting

“ Nora A widow William H h 142 Mystic W M

“ William H died Sept 6 1915

“ see Walsh and Welch

Wendell Fred painter h 337 Malden

Wendt William tailor h 83 Myrtle G

Wentworth Bridget widow Owen b 21 Wareham

“ Burt H foreman B h 514 Main S M

“ Grace A widow John E h 60 Pleasant

“ John E died July 3 1915

“ Pearl clerk bds 514 Main S M

Wescott Lucy A Mrs b 54 Sharon W M

“ Warren E letter carrier P O 450 High W M h 54 Sharon do

“ Winfred F dentist 22 Harvard av W M h 54 Sharon do

**Malden Electric
Company**



**Malden & Melrose Gas
Light Company**

Phone Malden 780 for service

MEDFORD [1916] DIRECTORY

289

- Wessells Benjamin F bookkeeper h 7 Edison av M H
West Andrew H clerk h 21 Forest av
" A Clifton h 62 Poole G
" Fred D insurance B h 76 Wellington rd W
" Harriet L widow Charles h 13 Princeton
" Medford Automobile Co (Alphonse E Kenney) 29
Harvard av W M
" Medford Real Estate Trust (George W Woodland and
Henry W Jackson trustees) 503 High W M
Westcott Roy L asst supt B h 73 Fourth W
Western Union Telegraph Co offices 5 Forest and West
Medford station B & M R R
Westgate Benjamin carpenter bds 368 Salem
Westling Arvid M artist bds 98 Boston av W M
Weston Frances music teacher 27 Golden av S M h do
" Frank C photographer h 27 Golden av S M
" Fred D foreman h 405 Main S M
" F Irving provisions B h 17 Royal
" George M musician h 164 Salem
" N Gertrude bds 17 Royal
" Percy E salesman B h 576 High W M
" Samuel plasterer h 11 Medford
" Samuel J salesman bds 11 Medford
Wetherbee Alfred E stereotyper h 9 Brookings
" Clarence A garage Arlington h 25 Canal W M
" James S motorman h 382 Salem
Wetmore Frank F clerk h 308 Malden
" Lewis S carpenter h 248 Park
Weymouth William R painter h 11 Simonds ct
Whelan Francis L clerk b 38 Alfred S M
" John P stenographer b 38 Alfred S M
" Margaret M widow John F h 38 Alfred S M
" Sarah M millinery 115 Main h do
" Thomas J clerk h 127 Harvard av W M
" see Whelan
Whall Edward J h 30 Third W
Wharff Benjamin F printer B h 81 Park
Wharton Edward machinist h 327 Main
" Joseph W foreman h 46 Chester av
Whear Katherine clerk B bds 152 Washington G
" William salesman h 152 Washington G
" William F clerk bds 152 Washington
Wheater Reuben C painter h 28 Clayton av S M
Wheaton Edith G teacher James school bds at Malden
" George R watchman Tufts College h 36 Lyman av
Wheeler Caroline O Mrs died May 17 1915
" Charles T salesman B h 48 Monument W M
" Charles T Jr salesman h 130 Jerome W M
" C Theodore h 130 Jerome W M
" Edwin F clerk 488 High W M h 48 Monument W M
" Elizabeth A widow Albert h 9 Willard av S M
" Florence S clerk B b 190 Salem
" Fortis D repairman h 274 Boston av M H

TALKING MACHINES
AND RECORDS OF ALL MAKES
ROSEN'S, 3 SCHOOL STREET
B O S T O N

290

MEDFORD [1916] DIRECTORY

Wheeler

- " Francis E widow Guy E B bds 294 High
 - " George R printer B h 198 Washington G
 - " Herbert R salesman B bds 48 Monument W M
 - " Herbert W asst paymaster h 231 Middlesex av W
 - " Ida M bds 190 Salem
 - " James M janitor Lincoln school h 6 Bennett pl S M
 - " John A Jr commercial traveler h 14 Holton W M
 - " Joseph H plate printer B h 190 Salem
 - " Lilla V widow Henry J b 75 South
 - " Martha Mrs teacher Swan school h 30 Emerson
 - " Martha S h 32 Emerson
 - " Mary J widow Oliver h 110 Spring
 - " Stewart B photo engraver h 8 Willis av S M
 - " William J salesman b 75 South
- Whelan** Belle nurse b 153 Fellsway W
- " Cornelius F foreman b 45 Fifth W
 - " Edward night special officer B & M h 96 Second av
 - " George T shipper b 45 Fifth W
 - " see Whalen

Whelpley Edward O clerk h 12 Burnside

- " William E clerk h 52 Farragut av
- Whidden** Burton C clerk b 348 Harvard S M
- Whipple** Leonard J h 172 Park

Whitall Walter M carpenter h 11½ Taintor

Whitcher Frank L salesman bds 234 Riverside av

- " George A engineer h 48 Washington
- " George R druggist 151 Salem h 234 Riverside av
- " Max W clerk h 22 Hooker

Whitcomb Ada M widow Prescott W h 213 Park

- " Fred B office mgr h 8 Rock Hill
- " George H clerk B & M h 36 Bowers W M
- " John D supt Transcript B h 32 Bradlee rd
- " Victor S J musician h 11 Hale av S M
- " William B fancy goods B b 516a High W M

White Annie widow Michael h 132 Sharon W M

- " Annie J telephone oper 71 High b 196 Winthrop
- " Arthur W pattern maker h 77 Dexter S M
- " Benjamin I electrical eng h 12 Gibson G
- " Bertram H sec h 35 Dudley
- " Charles A agent h 212 Grant av
- " Charles W glass cutter b 12 Sheridan av
- " Daniel J engineer h 54 Everett
- " Ellen H Mrs clerk 8 High h 25 Fountain
- " Fred B telephone inspector h 27 Kenmere rd G
- " George E wire worker h 9 Gove M H
- " George W freight clerk Charlestown h 16 Lawrence G
- " George W Jr bkpr h 37 Sheridan av G
- " Henry M electrician h 5 Norton
- " James printer h 18 Sixth W
- " Jessie W bds 212 Grant av
- " John Delbert chauffeur h 625 Boston av
- " John R driver b 196 Winthrop



White

- “ Joseph C inventor h 8 King av
- “ Joseph F butcher h 264 Harvard
- “ Lester E engineer h 7 Winchester pl
- “ Lillian A Mrs h 22 Fourth W
- “ Lincoln N laborer h 62 Lincoln W M
- “ Llewellyn O teacher h 19 Vernon W M
- “ Marie F Mrs h 108 Grant av
- “ Mary Mrs rem to Somerville
- “ Mary E presser bds 196 Winthrop
- “ Mitchell (White and Squire) h r 213 Spring G
- “ Nicholas 2nd city laborer b 196 Winthrop
- “ Nicholas J apprentice b 196 Winthrop
- “ Reynolds H wire worker bds 35 Manning
- “ Robert S stenographer h 52 Lambert
- “ Roy carpenter 51 Main h 163 do
- “ Sarah M widow Reynolds T h 35 Manning
- “ Simon painter 73 Riverside av h 146 Main
- “ Veronica V Mrs h 306 Fellsway W
- “ Walter C brakeman h 43 Chandler M H
- “ William E printer b 220 Spring G
- “ William F clerk bds 264 Harvard
- “ William F lawyer 35 Congress B h 21 Water
- “ Willard G clerk 42 High rms 2 Manning
- “ & Squire (Mitchell White and Highland L Squire)
garage r 213 Spring G
- “ see Whyte
- Whitehead Phoebe widow Cornelius b 135 Park
- “ Samuel Jr electrician h 115 Fourth W
- “ Walter foreman h 27 Magoun av
- Whitehouse Emily D Mrs h 14 Logan av
- Whitelaw ——— h 101a Capen
- Whiteley Samuel J storekpr B & A R R h 50 Bradbury av
- Whitfield John P clerk b 47 Cushing
- Whiting Charlotte Mrs bds 464 Salem
- WHITING D & SONS** milk 570 Rutherford av Charles-
town See page 9
- “ Oscar R driver h 576 Main S M
- Whitman Elden R store fixtures B h 124 Forest
- “ Frederic A engineer h 44 Monument W M
- “ Harry C mason h 31 Sharon W M
- “ Phoebe J widow James H bds 25 Henry S M
- Whitney Alice W h 126 Salem
- “ Arthur S painter h 245a Boston av M H
- “ Emma E Mrs teacher Tufts school h at Somerville
- “ Ernest clerk B h 37 Fells av
- “ Francis H driver h Washington st
- “ Frank B clerk 30 High b 29 Brookings
- “ Gorham H supt B h 35 Irving W M
- “ Jane M widow h 29 Brookings
- “ Jophanus H died March 28 1915
- “ Joseph T teacher manual training public schools h 72
Ashland

LANGUAGE-PHONE
OUTFITS
 FRENCH—GERMAN—SPANISH—ITALIAN
ROSEN'S 3 SCHOOL STREET
 BOSTON

292

MEDFORD [1916] DIRECTORY

Whitney

- " Martha A widow Jophanus H h 32 Franklin
- " Orville J supt water dept 52 Swan and military instructor High school h 115 Salem
- " Phoebe J widow —ames H bds 25 Henry S M
- " William A druggist 477 High W M h 17 Irving do
- " William A printer's pressman h 136 Harvard S M
- Whittaker Alice J grocer 118 Main h 15 Pleasant
- Whittemore Alfred S banker B bds 123 Woburn W M
- " Alice G teacher High school h at Malden
- " Alice L widow Alfred A h 123 Woburn W M
- " Harry W proprietor Tufts College Press 179 College avenue h at Somerville
- " Louis F salesman B h 131 Woburn W M
- " Nathaniel E clerk B h 72 Sharon W M
- " Orrin C plumber bds 68 Marion
- " Samuel H mgr h 29 Chester av
- " Susanna S widow James H h 72 Sharon W M
- Whitt Thomas S carpenter h Valley rd
- Whittier Harold W clerk B bds 19 Liberty av S M
- " Warren B farmer h 315 Riverside avenue G
- Whyte Emma died
- " Oliver died
- " Oliver & Co wire factory 65 Hancock cor Mystic av
- Wiffen Charles C consulting engineer h 93 Harvard S M
- Wight Alice R Mrs h 46 Lawrence
- " Daniel W died
- " Daniel W Mrs h 86 Boston av W M
- " Eunice Mrs bds 121 Park
- " Horace C credit man B h 65a Dudley
- " Nellie clerk bds 46 Lawrence
- Wilber Jennie C clerk 476 High W M b 1 Irving do
- " Mortimer E printer 474 High W M b 1 Irving do
- " Nahum E variety and real estate 476 and 478 High W M h 1 Irving do
- Wilbur Alice F teacher Brooks school b 28 Brooks W M
- " Fred E driver h 10 Sable ct
- " John A conductor B & M h 47 Princeton
- Wilcin John tailor bds 66 Wareham
- Wilcox E Josephine bds 46 Powder House rd
- " George S salesman h 5 Ashland place
- " Harry P salesman h 32 Sharon W M
- " Martha A widow Daniel W h 46 Powder Hous rd
- " William S clerk B h 74 Newbern av-S M
- Wild Helen T bds 54 South
- Wilder Florence S musician bds 11 Wright av S M
- " George P h 11 Wright av S M
- " Miles S engineer B h 289 Riverside av G
- " Norman L engineer h 14 Lapham
- " William H h 14 Lapham
- Wildes Charles W A gateman h 62 Canal W M
- " Ezeiel B h 39 Adams
- Wile Edmund J inspector h 22 Stearns av

**Malden Electric
Company**



**Malden & Melrose Gas
Light Company**

Phone Malden 780 for service

MEDFORD [1916] DIRECTORY

293

- Wiles Harry A salesman h 17 Wolcott W M
Wiley Clara A widow Frank h 203 Boston av M H
" Susan F Mrs died May 7 1914
" William W pressman h 403 Main
Wilford Thomas J shipper h 35 Leyden S M
Wilkerson John H clerk h 61 Arlington W M
Wilkes Frederick H salesman B h 11 Bradshaw
Wilkins Darrell F student b F D Wilkins Oak Knoll W M
" Fletcher B foreman h 204 Winthrop
" Floyd S paymaster h 166 Fellsway
" Frank D teaming 27 Commercial B h Oak Knoll W M
n Sagamore road
" Georgianna B widow David P h 118 Grant avenue
" Martha A widow Sidney M h 375 Salem
" Martin W trucking B h 38 Summit rd
" Samuel H physician 411 High W M bds do
" Sidney W clerk B E Ry h 79 Surry
" Stella F stenographer B bds 118 Grant av G
" William carpenter h 56 Cotting
Wilkinson Howard A mgr B h 4 Boylston ter W M
" John dyer bds 204 Riverside avenue
Willard Fred L cook bds 19 Park
" Guy I chauffeur h 586 Main S M
" Mathew B chauffeur h 8 Grove M H
Willetts Alice L bookkeeper bds 33 Brookings
" Lillian A bookkeeper bds 33 Brookings
Wiley Mary A Mrs bds 10 Gordonia rd S M
Williams A Leo tile mason bds 8 Alfred S M
" Charles M iron worker h 456 Salem
" Charles R tile mason h 8 Alfred S M
" Edward driver bds 161 Governors av
" Elizabeth widow Gaston h 45 Lincoln W M
" Ellison gardener rms 45 Bowers W M
" Euretta widow William bds 69 Lincoln W M
" Frank cigar maker bds 246 Park
" Fred B bookkeeper at Cambridge h 52 Warren W M
" George H salesman B h 571 Main S M
" Harry L painter h 11 Mayberry av S M
" Joseph chauffeur bds 188 Arlington W M
" Joseph janitor Tufts College h Paige Hall T C
" Luke laborer h 88 Union
" Marion C widow Lester H h Bradlee rd cor Hall av
" Ralph B steam fitter's helper 582 Boston av b at
Reading
" Willard M salesman h 68 Magoun av
Williamson Ernest shipper h 5 Bowers W M
" Frank H salesman h 24 Benton rd
" John shipper h 19 Medford
" Katherine teacher bds 31 College av
" William O engineer h 23 Granville rd
Willis Ernest M clerk B h 18 Ellis av S M
" Francella L h 8 Pearl
" George B salesman h 15 Rock Hill

VICTOR-VICTROLAS
 LARGEST RECORD LIBRARY IN NEW ENGLAND
ROSEN'S 3 SCHOOL STREET
 BOSTON

294 MEDFORD [1916] DIRECTORY

Willis

- " Gordon L banking B h 15 Rock Hill W M
- " Horace E died Jan 28 1914
- Wills Edward N foreman h 26 Adams M H
- Willson Caroline B widow Charles H h 117 Mystic W M
- " Donald student bds 117 Mystic W M
- " Julian bds Woods Edge rd
- " William C 205 Lincoln B h Woods Edge rd
- Willwerth Loretta B clerk 15 Winchester b at Somerville
- Wilmot Alfred G insurance 70 Kilby rm 1 B h 184 Forest W M
- " Harvey B died Aug 24 1915
- " Walter W messenger B h 28 Grove W M
- Wilson Arthur E draughtsman h 50 Princeton
- " Charles S died May 28 1915
- " Clara Mrs h 79 Spring G
- " Edith M Mrs bds 41 Albion S M
- " Emily B Mrs h 80 Winchester S M
- " Eugenia teacher cooking public schools h at Water-town
- " Frank O shipper B h 31 Lambert
- " Frederick h 79 Spring G
- " George W proof reader B h 9 Fifth W
- " Harry bds 79 Spring G
- " Henry D conductor h 5 Shapley av
- " Herbert S clerk h 155b Main
- " Ida M Mrs h 20 Fairmount
- " John C printer bds 599 High W M
- " John F letter carrier B h 68 Wareham
- " Joseph C shipper h 85 Third W
- " Leon B watch maker h 31 Golden av S M
- " Lucretia F widow John bds 17 Court
- " Margaret h 15a Winter Hill rd S M
- " Ralph B instructor Political Science Tufts College h at West Somerville
- " Sarah E widow Charles S h 35 College av
- " William student bds 20 Fairmount M H
- " William F motorman h 17 Court
- " William H decorator B h 7 Hume avenue
- Wiltshire Albert clerk bds 61 Albion S M
- " Jane widow Ishmal J h 61 Albion S M
- " William F butter and eggs B h 112 Dudley
- Winch Abbie L widow Charles E b 49 Pleasant
- " Harry clerk h 12 Abbott
- Winchester Herbert R agent h 12 Madison W M
- WINCHESTER LAUNDRY CO** Converse place Winchester See page 21
- " Robert B clerk bds 12 Madison W M
- " Roy W draftsman h 36 Sharon W M
- " Wesley E prov 20 Harvard av W M bds John A De Vito's Mystic Valley Parkway W M
- Winer Myer W tailor 49 Main h 144 do
- Wing Frank M painter h 12 Myrtle G



Wing

- " Henry O telephone engineer h 36 Cushing
- " Herman R clerk bds 18 Summer
- " Walter M builder h 15 Brookings
- Wingate James D P business mgr 89 Main h at Winchester
- " John E clothes cutter h 32 Canal W M
- Winkelman Henry A mgr Oliver Ditson B h 15 Otis G
- Winkley William H insurance agent B h 6 Intervale av
- " William W h 41 Prescott W M
- Winn Harriet widow James H h 119 Jerome W M
- " Jennie M widow Willard O h 27 Medford
- " Robert E sign painter 10 High h 196 Fellsway W
- Winship Lawrence L reporter h 417 High W M
- Winslow Charles A city clk office City Hall bds 33 Orchard
- " Frank H H photographer h 765 Highland av
- " William A bookkeeper h 33 Orchard
- Winston Sarah widow James bds 334 Main S M
- Winters Frederick clerk h 26 Marion
- " Percy R plumber h 70 Marion
- Winward Theodore clerk 75 Winthrop bds at Boston
- Wipfler Elizabeth M clerk bds 164 Spring
- " Francis J clerk h 164 Spring
- " Francis J Jr salesman bds 164 Spring
- Wise Frank N foreman h 145 Summer
- Wishman Herbert G auto trimmer h 312 Fulton
- Wiswell Hattie B housekeeper 444 High W M
- " J Curtis clerk 440 High W M h 444 do
- " Maud M clerk B bds 444 High W M
- Witham Nellie V widow Arthur H h 236 Salem
- Witherell Benjamin clerk Medford P O h 17 Salem
- " Jesse H engineer h 64 Harvard av W M
- Withington Ellen C bds 203 High W M
- " Henry assessor h 43 Oakland
- Woff Lester T automobile salesman h 20 Stoughton
- Wolfe Agnes E Mrs h 80 Magoun av
- " Anna stenographer bds 80 Magoun avenue
- " Charles R shipper h 10 Willis av S M
- " Ida F widow Frank L h 607 High
- " Percy F street worker bds 607 High W M
- " Sylvester C civil engineer h 34 Stoughton M H
- Wolk Simon cap maker B h 23 Newbern av S M
- Women's Exchange 450 High W M
- Wonters Frank cigar maker h 79 Myrtle G
- Wood B Frank printer h 28 Quincy M H
- " Charles O, Pullman conductor h 12 Maple av
- " Frederic R insurance B h 28 Fourth W
- " George E clerk bds 5 Winchester pl S M
- " George S paymaster h 26 Alexander av S M
- " Grace M E millinery 1 Hammond pl W M bds do
- " Hannah widow h 627 Fellsway
- " Henry G (Mathieson & Wood) 610 Main S M h 598 do
- " James bookkeeper bds 627 Fellsway
- " James shoemaker h 17 Chandler M H

Columbia Grafonolas

LARGEST RECORD LIBRARY IN NEW ENGLAND
ROSEN'S 3 SCHOOL STREET
BOSTON

296

MEDFORD [1916] DIRECTORY

Wood

- " James E laborer h 5 Winchester pl S M
- " Joseph salesman bds 627 Fellsway
- " Kenneth H bds 28 Quincy M H
- " Lester gate tender bds 15 Canal W M
- " Martha E widow Joseph W h 28 Fourth W
- " Martin h 11 North
- " Martin W wire worker b 11 North
- " Mary A milliner bds 11 North
- " Mary A Mrs b 77 Paris
- " Philip S clerk bds 28 Quincy M H
- " Theodore H driver h 42 Mystic av
- WOOD WALLACE J** pres Medford Ice Co 35 Swan h 42
South See page 5
- " Wallace O brakeman B & M h 1 Newport av
- " William H painter 482c High W M h 1 Hammond pl
- Woodbine Herbert J bookkeeper h 99 Sheridan
- Woodbridge Howard N lieut Engine 1 bds do
- " Warren S died April 6 1914
- Woodbury Addie M h 142 Washington
- " George H wall paper h 67 Playstead rd W M
- " Lemuel C h 71 Woburn
- Woodhead Frederick A supt h 12 Pearl
- Woodland George W (West Medford Real Estate Trust)
503 High h at Melrose
- " James A h 9 Sable ct
- Woodleigh William A furniture mover h 84 Salem
- Woodman Douglas M salesman h 14 Wright av S M
- " Frank N efficiency engineer accountant h 76 Fourth W
- " John O H clerk B & M h 12 Mason M H
- " Lucian L clerk h 20 Marshall
- " Thomas H light railroad supplies B h 39 Wellington
road W
- Woods Allan clerk bds 39 Marston
- " Arthur W treas Amaranth av h at Boston
- " Herbert A student bds 36 Monument W M
- " Joseph F pres Amaranth av h at Boston
- " Lilla B Mrs h 35 Grove
- " Thomas F printer h 15 Willis av S M
- " Timothy M plumber 582 Boston av b at Malden
- " William A clerk B h 13 Holton W M
- " William H foreman h 39 Marston
- Woodside Artemus L insurance h 83 Grant av
- " Chester D publisher bds 6 Park st ct
- " Irving R clerk B bds 6 Park st ct
- " William R grocer 122 Washington h 6 Park st ct
- Woodward Alfred G-died Sept 27 1915
- " Archelaus K salesman B h 76 Sharon W M
- " Charles E meat cutter h 231 Spring G
- " Clarence E salesman h 105 Magoun av
- " Clayton C clerk h 32 Third W
- " Fanny S widow Frederick bds 30 Park
- " Lewis E engineer h 65 Sheridan av

**Malden Electric
Company**



**Malden & Melrose Gas
Light Company**

Phone Malden 780 for service

MEDFORD [1916] DIRECTORY

297

- Woodworth Addie J Mrs rem to Winchester
" Ernest F painter 37 Harvard av h at Charlestown
Woolbridge Edward C printer h 117 Princeton
Woolf Alexander cigar maker h 60 Grant av G
Woolley Isabella F widow Daniel B h 104 Main
" Miriam R teacher High school h at Malden
" Winslow W sole sorter B h 104 Main
Woolridge Edward C printer h 117 Princeton
Woolson Harry H died Feb 15 1915
Woolworth John conductor h 28 Taintor
Worcester Daniel machinist B h 16 Sumner av S M
" Hattie widow h 14 Summer
" Lillian waitress 81 Main bds do
" William meatcutter h 9 Fairmont
Worhgren Vieno tailor h 79 Wareham
Worth Fred L clerk bds 113 Princeton
" May L widow Lemuel h 113 Princeton
Wren Frank G dean School of Liberal Arts and professor
of Mathematics Tufts College h at Somerville
Wright Benjamin F upholsterer h 14 Allen ct
" Elmer chairmaker h 166 Jerome W M
" Harry jeweler h 286 Boston av M H
" Irving O h 28 Boston av W M
" John laborer h 105 Jerome W M
" John D gateman Middlesex av crossing W h 6 Wood-
ruff av W
" John W h 166 Jerome W M
" Joseph librarian h 25 Fairfield W M
" Martha C widow Henry M h 61 Summit rd
" Mary E died Jan 31 1914
" Robert plumber h 19 Cherry
" Thomas F foreman B h 14 Golden av S M
" Walter C actuary B h 204 Forest
" Wendall T clerk B h 4 Monument ter W M
" Wilhelmine G teacher of physical training b 204 Forest
Wrye Manfred G conductor h 29 Almont
Wyatt Alfred H clk P O 448a High W M h 58 Allston do
" Ernest B engineer h 330 Main S M
" Henry M advt agt Record h 96 Allston W M
" Stanley P bookkeeper B h 96 Allston W M
" William F instructor in Greek T C h at W Somerville
Wyer Earl T conductor h 12 Forest av
Wylie Edmund F steel worker bds 10 Grant av
" Helen G bds 10 Grant av
" Joseph H clerk bds 10 Grant av
" Kenneth G salesman bds Greenhalge
" Lillian E widow Orlando milliner h Greenhalge
" Louise B milliner bds 10 Grant av
" William J carpenter h 10 Grant av
Wyman Alonzo T clerk B h 13 Holton W M
" Clifton E salesman h 261 Boston av M H
" E Leslie salesman h 16 Princeton
" Francis H salesman B h 17 Boston av W M

EDISON PHONOGRAPHS

and Records. New and Used of Every Description Low Prices

ROSEN'S 3 SCHOOL STREET
BOSTON

298

MEDFORD [1916] DIRECTORY

Wyman

- " George H electrician h 119 Dudley
- " Mary J widow Charles H A b 9 Cudworth
- " Persis H bds 51 Central av
- " Tillinghast W watchmaker h 51 Central av
- " William A clerk h 9 Cudworth

Wynne John J gardener h 112 Harvard av W M

Yale Cyrus C signalman h 141 Middlesex av W

Yancey James H gardener rms 45 Bowers W M

" Thomas telephone operator b 152 Jerome W M

" Walter S porter h 152 Jerome W M

Yannizzi Bruno concrete worker h 1 Prospect

Yarington Frank asst chief clerk R R M h 211 Boston av
M H

Yeamans Blanche M h 10 Winchester ter

" George P driver h 53 Winchester

" Rebecca E h 10 Winchester ter

Yeaton Jennie Mrs b 71 Central av

Yeo Frederick H motorman h Fern road

" Isabelle widow George b Fern road

Yeomans Frank E architect h 170 Sherdian av

" Frederick J b 62 Hill av

" James I carpenter and builder h 62 Hill av

" Laura E teacher b 62 Hill av

" Ralph L clerk b 62 Hill av

Yerxa Woodford (Yerxa & Yerxa) grocer 4 Main h at
Cambridge**YERXA & YERXA** (Woodford Yerxa and George H
Blanchard) grocers 4 Main See page 9

York A Chesley lawyer B h 166 Middlesex av W

" George A laborer b 84 Union

" Margaret A widow Henry G b 140 Middlesex av W

Young Archibald J carpenter h 9 Eastman M H

" Bessie M nurse rem to Wakefield

" Charles A printer h 15 Willard av S M

" Charles E b 80 Park

" Charlotte M clerk 323 Boston av M H b 9 Martin

" David F carpenter h 11 Cudworth

" Edgar S rem to Enosbury Vermont

" Edward A h 55 Princeton

" Everett J clerk h 23 College av

" Francis C machinist h 33 Yale

" Frank H clerk 243 Boston av h 62 Marshall

" Fred C dairyman h 10 Burnside

" Fred H real estate h 16 Emerald

" Frederic E shoes 20 School B h 59 Terrace rd

" Frederick B dairy man b 10 Burnside

" Frederick H candy maker h Gaston

" Frederick H salesman B h 50 Myrtle G

" George E painter b 11 Cudworth

" George W clerk rem to Enosbury Vermont

" Gustaf A engineer h 35 Lawrence G

**Malden Electric
Company**



**Malden & Melrose Gas
Light Company**

Phone Malden 780 for service

MEDFORD [1916] DIRECTORY

299

Young

“ Henry C mgr B h 235 Main
“ Henry C mining engineer B h 235 Main
“ J Everett clerk B h 24 College av
“ Katherine V bookkeeper b 1 Chestnut
“ Marjorie M student b 16 Emerald
“ Mary widow rem to Enosbury Vermont
“ Milo H awnings B h 24 Bowdoin
“ Newell C banker B h 1 Chestnut
“ Richard C brakeman B & M h 47 Cotting
“ Thomas H agent b 235 Main
“ Urban salesman B b 105 Mystic av
“ William F furniture finisher h 8 Logan av
“ William H mgr B h 229 Main
Youngman Arthur L shipper h 287 Salem
“ Ethel M nurse b 11 Fulton
“ Fred W clerk b 11 Fulton
“ Joseph W messenger h 11 Fulton
“ Mary J widow Peter h 287 Salem
Ysebaert Oscar cigarmaker h 61 Court
Yuill James carpenter h 36 Prescott W M
Yule William C machinist h 27 Emery M H

Zacher Anthony C foreman 217 Arlington W M h 232 do
Zahr Herman E blacksmith h 44 Cotting
Zanda Otto mason h 122 Mystic av
Zani Guido asst shipper b 4 Water st ct
“ Johanna widow Andrew h 4 Water st ct
“ John furniture maker h 75 Fountain
Zarella Peter barber h 7 Marshall
Zavesky Benjamin machinist h 85 Albion
Zeigler George H painter h 324 Fulton
Zerbe Harry pressman B h 2 Monument ter W M
Zerega Joseph chair maker h 136 Sharon W M
Zeylmaker Nicholas cigar maker h 83 Surrey
Zignego Charles carpenter h 140 Sharon W M
Zimburg Abraham iron worker B h 33 Newbern av S M
Zimmerman Fred cigar maker h 29 Hume av
“ Matilda Mrs h 29 Hume av
“ William elevatorman b 29 Hume av
“ William E clerk b 29 Brookings
Zimny Peter laborer h 33 Linden G
Zinck Warren chemist h 10 Bradford av
Zinn Ina E h 23 Central av
“ Julius A Jr florist h 17a Bradbury av W
“ Olivia F Mrs h 23 Central av
Zunino John F real estate h 27 Hale av S M



A Suggestion

Before using a directory anywhere,
look to see if it is the latest edition.

The merchant who does not keep
the latest directory for his customers'
convenience, does not show them a
courtesy they may obtain elsewhere.

MEDFORD BUSINESS DIRECTORY 1916

Accountants

MALDEN COMMERCIAL SCHOOL
156 Pleasant Malden See page 43
TARBOX EVERETT E 9 Stoughton
M H and rm 606 Barristers Hall,
Pemberton sq Boston See page 8

Advertising Specialties
Clark Specialty Co 51 Winchester

Agricultural Implements

ANDERSON & ANDERSON 342 Sa-
lem See page 10
OBER J E & SON 492 High W M
See page 9
PAGE & CURTIN 42 to 48 High See
page 2
SINCLAIR HARDWARE CO 8-10
Salem See front cover

Antiseptics

THE BARRETT CO 35 Wendell Bos-
ton

Appraiser

MORRISON JAMES 468 Main S M
and 71 Kilby Boston See page 8

Artificial Stone

SIMPSON BROS CORP 166 Devon-
shire Boston See page 19

Artist

Segitz Frederic 224 Salem

Asphalt Materials

THE BARRETT CO 35 Wendell Bos-
ton

Attorney (Patent)

GIFFORD HARRY E 70 Salem

Auctioneer

MORRISON JAMES 468 Main S M
and 71 Kilby Boston See page 8

Auditors

MALDEN COMMERCIAL SCHOOL
156 Pleasant Malden See page 43
TARBOX EVERETT E 9 Stoughton
M H and rm 606 Barristers Hall
Pemberton sq Boston See page 8

Automobile Accessories

TEEL MFG CO 4 Mystic av See
page 7

Automobile Bodies

SARGENT & HAM 26-30 Bowker
Boston See page 3

Automobile Painting

SARGENT & HAM 26-30 Bowker
Boston See page 3
TEEL MFG CO 4 Mystic av See page
7

Automobile Repairing

DUTTON F A MOTOR CO Boston
av Ball sq Somerville See page 7

Auto Repairing—con

SARGENT & HAM 26-30 Bowker
Boston See page 3
WELLMAN COMPANY 58 Swan
See page 5

Automobile Supplies

DUTTON F A MOTOR CO Boston
av Ball sq Somerville See page 7
TEEL MFG CO 4 Mystic av See
page 7

Automobile Tires

TEEL MFG CO 4 Mystic av See
page 7

Automobiles

CRADOCK GARAGE 49 Main See
page 7
DUTTON F A MOTOR CO Boston
av Ball sq Somerville See page 7
French Joseph S 183 Park
Griffiths William H (storage and re-
pair) 158 Park
Muldoon Charles W 364 Boston av
TEEL MFG CO 4 Mystic av See
page 7
Trowbridge Gordon B 315 Salem
West Medford Automobile Co 29
Harvard av W M

Automobiles to Rent

DUTTON F A MOTOR CO Boston
av Ball sq Somerville See page 7

Bakers

Abbott James E Mrs 241 Boston av
M H
Bourgeau Edward F 281 Salem
Delacey Charles W 385 Main
Grover Elmer G 382 Main S M
HARDY N J 657 Massachusetts av
Arlington See page 22
Maginnis William J 321 Boston av M
H
Medford Square Bakery 28 High
Morse Edward E 157a Main
Pfund August W 396 Main S M
Rosie Thomas D 14 Harvard av W M
Valentine William 416 Salem

Bakers' Supplies & Extracts

Simonson Wilmot H 21 Everett

Banks

BOSTON SAFE DEPOSIT & TRUST
CO 100 Franklin Boston See front
cover
Hillside Co-operative Bank 352 Bos-
ton av

MALDEN CO-OPERATIVE BANK

48 Pleasant Malden See page 4
MALDEN SAVINGS BANK 48 Plea-
sant See page 4
MALDEN TRUST CO 94 Pleasant
Malden See front cover
Medford Co-operative Bank 25 High
MEDFORD SAVINGS BANK 29
High See page 23
MEDFORD TRUST CO 25 High See
page 4

Beds & Bedding

MALDEN CARPET CLEANING &
MATRESS CO 40 Sherman Mal-
den See page 25

Bell Hanger & Electrician

JANES GEORGE H JR 66 Main See
page 15

Bicycles, Supplies & Repairs

Voss Henry 99 Washington

Blacksmiths

Dinsmore Samuel 37 Harvard av W
M
SARGENT & HAM 26-30 Bowker
Boston See page 3
Walker Henry F 51-57 Main

Blank Book Mfrs

ADAMS, CUSHING & FOSTER Inc
168 Devonshire Boston See page 11

Bleachers, Dyers & Finishers (Cloth)

GLENWOOD WORKS Inc Amar-
anth av and 31 Bedford Boston See
page 3

Boarding Houses

Burt Margaret A Mrs 15 Canal
Fewtrell William T 66 High
Parker James A 85 Boston av W M

Boarding & Baiting Stable

WALLACE EDWARD B 49 Riverside
av See page 16

Boat Builders

Egan William 121 Riverside av
Toppan Boat Mfg Co 125 Riverside
av

Bootblack

Anderson William 9 Forest

Bowling

Halton John J 16 High
Hanify John W 22 Main
Medford Hillside Bowling Alleys 317
Boston av
Mystic Bowling Alleys 393-395 Main

Brick Mfrs
N E Brick Co 424 Riverside av
Brick Mason
GLAWSON ROBERT D 49 Main See opp inside back cover

Brokers
(REAL ESTATE & MORTGAGES)
OBER J E & SON 492 High W M See page 9

Broom Mfr
Kuehl Henry A rear 95 Lawrence

Builders' Finish
JORDAN LUMBER CO 240-274 Eastern av Malden See front cover
LITTLEFIELD THATCHER E 616 Boston av See back cover
MALDEN CITY LUMBER CO 974-1022 Eastern av Malden See back binding
MILES W C CO 89 Riverside av See back cover

Builders' Supplies
JORDAN LUMBER CO 240-274 Eastern av Malden See front cover
MALDEN CITY LUMBER CO 974-1022 Eastern av Malden See back binding

Builders & Contractors
BYRON P H & SON 43 Sharon W M See page 6
GERRAUGHTY FRANK J 44 Douglas rd See back cover
JEFFREY GEORGE B 348 Highland av Somerville See page 18
LOVERING LEWIS H & F W 38 Boston av W M See page 18
POLAND GEORGE L 132 Washington See page 16

Building Material
BYRON P H & SON 43 Sharon W M See page 6
LITTLEFIELD THATCHER E 616 Boston av See back cover

Building Papers
THE BARRETT CO 35 Wendell Boston

Business School
MALDEN COMMERCIAL SCHOOL 156 Pleasant Malden See page 43

Butter, Cheese & Eggs
Ames S K 14 Main
JOHNSON N A 76 Washington See page 9
WHITING D & SONS 570 Rutherford av Charlestown See page 9

Cake Shop
Webber Florence L 67 Sheridan av

Canned Goods
JOHNSON N A 76 Washington See page 9
OBER J E & SON 492 High W M See page 9
YERXA & YERXA 4 Main See page 9

Carpenters & Builders
Archibald George H 65 Riverside av
Baker Horace E 17 Pembroke
Champion Bros 67 Riverside av
Cunningham Nason B 52 Allston W M
Curtis Charles E 135 Salem
Dyer Michael M 117 Otis
Furr Franklin S 37 Jerome W M
GERRAUGHTY FRANK J 44 Douglas rd See back cover
Gibson Richard 39 Lawrence G
Gould Henry E 234 Harvard
Lamprey Morris J 31 Grand View av
Loan John J 222 Middlesex av W
LOVERING LEWIS H & F W 38 Boston av W M See page 18
McLean Alexander 458 Main S M
Piper Frank H 312 Boston av M H
POLAND GEORGE L 132 Washington See page 16
Richardson Asa W 11 University av
Ricker John A 107 Dudley
Ritchie Edwin C 65 Albion S M
Soderlund Nils J 384 Main S M
Sweeney John E 46 Tufts
Trani Salvatore 98 Princeton
WAUGH W L 8 Main Somerville See page 19
White Roy 51 Main

Carpet & Rug Cleaning
MALDEN CARPET CLEANING & MATTRESS CO (vacuum process) 40 Sherman Malden See page 25
WARREN CARPET CLEANING CO The 259 Main Malden See inside back cover

Carpet Laying Sewing & Repairing
WARREN CARPET CLEANING CO
 The 259 Main Malden See opp inside back cover

Carpets
CALDWELL FREDERICK J I Davis
 sq Somerville See front cover

CALDWELL FURNITURE CO 130-134 Pleasant Malden See front cover

CLIFFORD-BLACK & CO Inc 23 Pleasant Malden See front edge

Carriage Mfrs, Painters & Repairers
SARGENT & HAM 26-30 Bowker Boston See page 3
 Teel E & Co, Union street

Case Lining
THE BARRETT CO 35 Wendell Boston

Caterer
HARDY N J 657 Massachusetts av Arlington See page 22

Cement
HIGHLAND COAL CO 294 Harvard and 367 Highland av Somerville See page 12

LOCKE COAL CO 77 Riverside av, 450 High W M and 165 Pleasant Malden See top and bottom edges

MALDEN COAL CO 172 Pleasant Malden See map

Cement Work
GRAVES G WALLACE 7 Tontine W M See page 15

Cesspools
BYRON P H & SON 43 Sharon W M See page 6

Chemist
 Starr Morris 39 Fountain

Chimney Repairer
GRAVES G WALLACE 7 Tontine W M See page 15

Chiropodist
 Pyne Mary L 100 Bristol rd

Cigar Mfrs
 Keyon J F rear 27 Emerson
 Pacios Michael R 64 Medford
 Rose M F 28 Logan av

Cigars & Tobacco
ENRIGHT J W 124 Washington See back cover
 Leahy William F 24 Main

Civil Engineers & Surveyors
 Goodwin James O 54 South
 Perkins Dana F 91 Grant av

Clergymen
 Barney E M (Univ) 33 Forest
 DeLong Henry C (Unit) 141 High
 Flanagan Thomas L (R C) 114 High
 Foxcroft Francis A (Epis) 29 Amaranth av G
 Francis Eben F 61 Boston av W M
 Leitch Fred A (M E) 4 Holton W M
 Lyons Jeremiah J (R C) 510 High W M

MacKay George C S (Bap) 8 Sumner av S M
 Peterson Ferdinand F (Bap) 104 Sharon W M
 Randolph James R (Bap) 82 Arlington W M
 Smith Henry F (Cong) 397 High
 Taylor Francis (M E) 41 Central av

Clothing
 Fitzpatrick John Jr 18 High

Coal Tar Products
THE BARRETT CO 35 Wendell Boston

Coal & Wood
BAXTER R H 245 Boston av M H See page 13

COWIN J N & CO 59 Riverside av See front cover

HARRIMAN L A & CO 462-464 Main See back cover

HIGHLAND COAL CO 294 Harvard S M and 367 Highland av Somerville See page 12

LOCKE COAL CO 77 Riverside av, 450 High W M and 165 Pleasant Malden See top and bottom edges

MALDEN COAL CO 172 Pleasant Malden See map

NORTH SOMERVILLE COAL CO.

BEST COAL OF ALL GRADES

Pea Coal a Specialty - - Wood of all Kinds

: : TELEPHONE SOMERVILLE 17 : :

Office and Yard, 646 Boston Avenue,

Somerville, Mass.

MASSACHUSETTS WHARF COAL

CO 93 Milk Boston See back cover

NORTH SOMERVILLE COAL CO

646 Boston av Somerville See above

OBER J E & SON 492 High W M

See page 9

SOMERVILLE COAL CO 302 Broad-

way Somerville See front cover

WELLINGTON-WILD COAL CO 114

Water Boston See page 12

Coffins, Caskets, Robes, Etc

GAFFEY EDWARD J 43 High See

opp inside back cover

NICHOLS GEORGE CO 36 High See

inside back cover

Columbia Grafonolas

ROSEN'S TALKING MACHINE

SHOP 3 School Boston See top

lines

Columns

MILES W C CO 89 Riverside av See

back cover

Commercial School

MALDEN COMMERCIAL SCHOOL

156 Pleasant Malden See page 43

Concrete Blocks

Rappoli Gustavo 293 Harvard

Concrete Pitch

THE BARRETT CO 35 Wendell Bos-

ton

Concrete Stone

SIMPSON BROS CORP 166 Devon-

shire Boston See page 19

Confectionery

Bartlett William F 1 Salem

ENRIGHT J W 124 Washington See

back cover

HARDY N J 657 Massachusetts av

Arlington See page 22

Richardson Arthur P 165 Main

Robinson A M & Co 448b High W M

Contractors & Builders

Bilodeau Phalais 15a Lambert

Bragdon Louis G 83 Sharon W M

Bryne Willard B 61 Sharon W M

BYRON P H & SON 43 Sharon W M

See page 6

Casey William H 7 Albion S M

Clark Jeremiah M 258 Arlington W

M

Dwyer James 287 Fellsway W

Gaffey J A 19 Curtis

GERRAUGHTY FRANK J 44 Doug-

las rd See back cover

Hanscom Hervey A 55 Monument W

M

JEFFREY GEORGE B 348 Highland

av Somerville See page 18

Kelley Herbert 15 Jerome

Lamprey Morris J 31 Grand View av

Lenox William H 74 Mystic av

LOVERING LEWIS H & F W 38

Boston av W M See page 18

POLAND GEORGE L 132 Washing-

ton See page 16

Richardson Asa W 11 University av

Ricker John A 107 Dudley

Ritchie Edwin C 65 Albion S M

Soderlund Oscar L 8 Morton av S M

Telfer Harry W 24 Cushing

Trani Salvatore 98 Princeton

Telfer Salvatore 98 Princeton

Yeomans Frank E 125 Spring

Co-operative Bank
MALDEN CO-OPERATIVE BANK
 48 Pleasant Malden See page 4

Corrugated Paper Specialties
 Warner & Childs Co The 15 Winchester S M

Corsetiere
 McGunigle M Francis 265 Boston av

Cream
CUMMINGS FRANCIS S 534 Boston av See page 10
 McKee Frederick 244 Boston av M H

Creosote Oils
THE BARRETT CO 35 Wendell Boston

Crockery, China & Glassware
CALDWELL FURNITURE CO 130-134 Pleasant Malden See front cover
PAGE & CURTIN 42 to 48 High See page 2
SINCLAIR HARDWARE CO 8-10 Salem See front cover

Cutlery
OBER J E & SON 492 High See page 9
PAGE & CURTIN 42 to 48 High See page 2
SINCLAIR HARDWARE CO 8-10 Salem See front cover

Dentists
 Brown E R 120 Spring
 Cummings Gilbert A 101 Fellsway
 Farrell Philip L 302 Boston av M H
 Fitzpatrick Edward R 18 High
 Gilpatrick Edward F 147 Salem
 McPherson Charles W 57 High
 McQuade John H 22 Harvard av W M
 O'Donnell John E 48 Salem
 Parker W Morse 465 High W M
 Richardson Frank H 17 Forest
 Roberts Jacob F 9 Yale
 Wescott Winfred F 22 Harvard av

Disinfectants
THE BARRETT CO 35 Wendell Boston

Drain Pipe
DURELL J A 309 Broadway Somerville See page 6
LOCKE COAL CO 77 Riverside av, 450 High W M and 165 Pleasant Malden See top and bottom edges

OBER J E & SON 492 High W M See page 9
PAGE & CURTIN 42 to 48 High See page 2

Dressmakers
 Barry Margaret H 66 Taintor
 Booth Francis E Mrs 224 Salem
 Bowling E M Mrs 42 Canal W M
 Carroll Catherine E 7 Lapham G
 Clay Clara E 302 Salem
 Connors Mary A 40 West
 Cotting Eudora A 30 Hume av
 Coulton Laura E Mrs 31 Park
 Cronin Anna E 39 Spring G
 Deighton K E Mrs 14 Joseph S M
 Dinsmore Mary E 29 Canal W M
 Doherty Bridget T 85 Pinkert G
 Foley Annie 8 Washington
 Foster Misses 47 Harvard av W M
 Francis Ethel M 138a Boston av W M
 Gowan Ethel 215 Salem
 Johnson Mildred A 111 Boston av W M

Keefe Annie F 473 High W M
 Keefe Nellie M 86 Medford S M
 Kelly Lena M 99 Fellsway W
 Lougee Jennie W Mrs 112 Brookings
 Martin Eva A 29a Gove M H
 Martin Martha J 57 Cotting
 McKinley Florence G Mrs 10 Washington
 Moffatt Lillian M Mrs 590 High W M
 Moore Lucy M Mrs 10 Cottage W M
 Palmer Clementine 89 Jerome W M
 Patrick Daisy B 59 Farragut av
 Read Carrie 43 Brookings
 Robinson Julia L 11 Bellevue M H
 Rooney Ella M Mrs 53 Everett
 Sargent Cora E 32 Cross
 Sinnott Florence L Mrs 169 Sheridan av
 Spicer Mary O 51 Quincy
 Sproule Nettie E 38 Albion

Druggists
 Allen Lincoln 575 Riverside av W
 Bell William T 290 Salem
 Canfield William R 30 Harvard av W M
 Chandler Pliny C 333 Boston av
 Clough Herbert A 242 Boston av
ENRIGHT J W 124 Washington See back cover
 Frazier William H 424 Salem
 Greenfield Julia V 285 Salem
 Highley Olive R 486 High W M

Howard Daniel N 10 Main
 McKeon James E 340a Salem
 Morgan John A Estate 2 Main
 Plummer William F 460a Main S M
 Smith Charles W 34 Salem and 20
 High
 Uebel Frank C 99 Spring
 Weir Harry F 380 Main S M
 Whitcher George R 151 Salem
 Whitney W A 477 High W M

Dry Goods

Fraser Roberta G 4 Salem
 Greenfield Julia 285 Salem
 Haraden & Co 475 High W M
 Keen Annie 450 Main S M
 Luce & Co 8 High
 Lundy & Pierce 458 Salem
 MacIntosh Georgiana E Mrs 323 Bos-
 ton av
 Osmond John A 246 Boston av M H
 Packard Alfred E 118 Washington
 Small A M & Co 378a Main
 Soderlund Ida C 480 Main
 Steinberg Max 218 Salem

Dust Layers

THE BARRETT CO 35 Wendell Bos-
 ton

Dye Works

Glenwood Works Inc Amaranth av
 and 31 Bedford Boston

Dyewoods

Standard Dyewood & Extract Co 40
 Locust

Edison Phonographs & Records

**ROSEN'S TALKING MACHINE
 SHOP** 3 School Boston See top
 lines

Electric Company

MALDEN ELECTRIC CO 139 Pleas-
 ant Malden See top lines

Electrical Supplies

JANES GEORGE H JR 66 Main See
 page 15
SINCLAIR HARDWARE CO 8-10
 Salem See front cover

Electricians

JANES GEORGE H JR 66 Main See
 page 15
 Ober William E 492 High W M

Embalmers

BEALS FREDERICK N (George
 Nichols Co) 36 High See inside
 back cover

BRYANT'S JOHN SONS 15 Austin
 Charlestown and 353 Medford Char-
 lestown See back cover
GAFFEY EDWARD J 43 High See
 opp inside back cover

Employment Offices

MALDEN COMMERCIAL SCHOOL
 156 Pleasant Malden See page 43

**Exchange of Talking Machines &
 Records**

**ROSEN'S TALKING MACHINE
 SHOP** 3 School Boston See top
 lines

Expresses

American Express Co Pleasant
 Ball's Express 59 Fourth W
 Dinsmore James 29 Canal W M
 Donoghue's Express 24 Main
GREEN ARTHUR C 89 Winthrop
 See page 10

SAVAGE'S EXPRESS CO 59 Sha-
 ron W M See page 8

**WELCH'S BOSTON, MEDFORD
 AND WEST MEDFORD EX-
 PRESS** 9 Playstead road W M and
 15 and 36 Merchants row, 13 Dev-
 onshire, 71 and 77 Kingston, 16
 Union, 89 Broad and 32 Court sq
 Boston See page 2

Family & General Washing

WINCHESTER LAUNDRY CO Con-
 verse pl Winchester See page 21

Fancy Goods

ENRIGHT J W 124 Washington See
 back cover

Feather Bed Manufacturer

CREEDEN D F 169 Sharon W M See
 page 20

Feeds

HARRIMAN L A & CO 462-464 Main
 See back cover

Felt Roofing

THE BARRETT CO 35 Wendell Bos-
 ton

Fertilizers

OBER J E & SON 492 High W M
 See page 9
SINCLAIR HARDWARE CO 8-10
 Salem See front cover

Fire Insurance

BAXTER R H 245 Boston av M H
 See page 13

Fish Markets

Cliggott William G 16 Harvard av W
M
McCarthy John F 154 Salem
Mystic Fish Market 376 Main S M
Rich Walter A 22 High

Floor Wax

Staples H F & Co 33 Ship av

Flooring & Sheathing

JORDAN LUMBER CO 240-274 East-
ern av Malden See front cover

Florists

BEAN GEORGE H 242 High See
page 11
Crockford A W 153 Spring
Gill Ellen M Mrs 28 Ashland
Hansen Hans, Myrtle corner Fellsway
Medford Flower Store and Gift Shop
42 Salem

Flour & Grain

JOHNSON N A 76 Washington See
page 9
OBER J E & SON 492 High W M
See page 9
YERXA & YERXA 4 Main See page
9

Folding Chairs & Tables for Hire
CALDWELL FREDERICK J 1 Davis
sq Somerville See front cover

Fountain Pen Mfrs

ADAMS, CUSHING & FOSTER Inc
168 Devonshire Boston See page 11

Fruit & Confectionery

Costa John 466a Salem
Peledge Carlo & Sons 18 Harvard av
W M and 436 High W M
Petronio Felix 70 Main
Randazzo John 319 Boston av M H
Simeone Nicholas 102 Washington
Volpe P & Sons 2 Salem
Voluturno Frank 378 Main

Funeral Directors

BEALS FREDERICK N (George
Nichols Co) 36 High See inside
back cover
BRYANT'S JOHN SONS 15 Austin
Charlestown and 353 Medford Som-
erville See back cover
GAFFEY EDWARD J 43 High See
opp inside back cover

Furnaces

ANDERSON & ANDERSON 342 Sa-
lem See page 10
BROWN L G 99 Washington See
page 6

Furniture

CALDWELL FREDERICK J 1 Davis
sq Somerville See front cover
CALDWELL FURNITURE CO 130-
134 Pleasant and 364-366 Main Mal-
den See front cover
CLIFFORD BLACK & CO Inc 23
Pleasant Malden See front edge
Klein Simon B 98 Main
LEAVENS WILLIAM & CO Inc
(mfrs) 32 Canal Boston See page 18
Medford Furniture Exchange & Stor-
age Warehouse 141 Main
Spence, Meehan & Co, Medford sq
WARREN CARPET CLEANING CO
The 259 Main Malden See opp in-
side back cover

Furniture Packers

GREEN ARTHUR C 89 Winthrop
See page 10
WELCH ALBERT W 27 Prescott See
page 10

Furniture Repairers

MALDEN CARPET CLEANING &
MATTRESS CO 40 Sherman Mal-
den See page 25

Furniture Storage

BOULEVARD STORAGE WARE-
HOUSE & REALTY CO 306 Salem
See page 20
WELCH ALBERT W 27 Prescott See
page 10

Furniture & Piano Movers

Blake Samuel F 491 Salem
GREEN ARTHUR C 89 Winthrop
See page 10
Hogan William 30 Henry S M
SAVAGE'S EXPRESS CO 59 Sharon
W M See page 8
Taylor Henry B 10 Leyden S M
WELCH ALBERT W 27 Prescott See
page 10
WELCH'S BOSTON, MEDFORD
AND WEST MEDFORD EX-
PRESS 9 Playstead rd W M See
page 2

Garages

CRADOCK GARAGE 49 Main See
page 7
DUTTON F A MOTOR CO Boston av
Ball sq Somerville See page 7
Harvard Avenue Garage 38 Harvard
av W M
Henry Edward J 107 Middlesex av W
Prest Frederick J 364 Boston av
Souther F Herman, Riverside av cor
Fellsway

Trowbridge Gordon B 315 Salem
White & Squire rear 213 Spring G

Garbage Cans

JONES & HAMMOND 79 Newbern
av S M See page 15

Gas Fitters

ANDERSON & ANDERSON 342 Sa-
lem See page 10

McCUSKER & BRESNAHAN 29
Curtis See page 6

PAGE & CURTIN 42 to 48 High See
page 2

Gas & Electric Company

MALDEN ELECTRIC CO 139 Pleas-
ant Malden See top lines

Glaziers

GARDNER BROS 187 Park See page
19

WALLEY CHARLES H 62 Main See
page 18

Gold Leaf Mfrs

DeBoey Charles 13 Leyden S M
Lauriat Anselm A 7 Lauriat pl
Rauskolb Fred W rear 8 Franklin
Sinclair John 33 Third W

Grading

BYRON P H & SON 43 Sharon W M
See page 6

Grain, Hay & Straw

COWIN J N & CO 59 Riverside av
See front cover

HARRIMAN L A & CO 462-464 Main
See back cover

Graining

WALLEY CHARLES H 62 Main See
page 18

Granite Monuments

TUTTEN BROS 27 Canal W M See
page 11

Gravel Roofing

THE BARRET CO 35 Wendell Bos-
ton

Grocers

Alfano Lewis 429 Main
Amazeen R Walter Brackett street
Atwood Harvey N, Third cor Brad-
bury av W
Benware Lizzie M Mrs 575 Main S M
Bishop Clara E Mrs 29 Hancock S M
Borlow & Postles 439 High W M
Bowman J A 3 Dudley and 128 Wash-
ington

Brockway John L 427 High
Brown Charles N 379 Main
Cahalan John H 1 Edward
Carr Hugh 83 Winchester
Colella Ernest 251 Riverside av
Collins Thomas D 474 Main S M
Connor John T Co 452 Main S M, 12½
and 463 High, 301 Salem and 321a
Boston av M H

Co-operative Grocery Store Co 466a
Salem

Critch Susanna M, Saunders street
Curtis William N 300 Salem and 157
Main S M

Daly Annie M Mrs 42 Paris
Darling Harold W 332 Salem

Dennison James T 136 Summer
Draper John 96 Water

Durant & Haushalter 93 Spring G
Farmer Edgar B 75 Winthrop

Flint Roger 45 Winchester
Floyd Achey C 87 Central av corner
Grant av G

Gill George A 47 Lyman av
Gorren Esther M 64 Winchester

Gray C R 6 Harvard av W M
Great Atlantic & Pacific Tea Co 156,
312 and 454 Salem, 10 Playstead

rd, 348 Boston av, 458 Main S M
Guglietta Salvatore 456 Main S M

Harriman Henry O 210 Arlington W
M

Harvard Grocery Store 412 Salem
Herbert Frank A 329 Boston av

Hervey E J Co 11 Main
Holman & Godfrey 470 Main S M

Hovsepian Michael 174 Spring
Hughes Hannah Mrs 102 Water

Hutchinson Henry D 48 Fulton
Ingraham Lewis E 294 Salem

Irorio Rosie 19 Linden G
JOHNSON NATHAN A 76 Washing-
ton See page 9

Kainrath Mary 325 Malden
Kaplan Robert 245 Central av

Kent Leland M 1 Playstead rd W M
LaBonte E A 62 Myrtle

Lord Henry M 564 High W M
Lovering F H 488 High W M

Macauley Harry 579 Riverside av
MacDougall Sarah A 9 Medford

Mackenzie William E 216 Middlesex
av W

Mahoney Catherine A Mrs 82 Foun-
tain

Mallette Mary Mrs, Bowers cor Ar-
lington W M

Mathieson & Wood 610 Main S M
McDonald & Robinson 222 Salem

Grocers—con

Mellen Charles S 72 Albion S M
 Miller Robert E 68 Newbern av
 Montello Vincent 204 Washington
 Moosgian Benjamin 147 Salem
 Moulton E C 257 Boston av W M and
 121 Winthrop
 Murphy John T 488 Salem
 Newton George L 70 Newbern av
OBER J E & SON 492 High W M
 See page 9

O'Brien Michael E 9 Touro av
 O'Connell Hannah 57 Cherry
 O'Keefe Michael 289 Salem
 O'Neil Annie F rear 369 Forest
 Ordway Reed P 290 Riverside av
 Richards John W 394 Main S M
 Rooney F E 83 Orchard
 Russo Hannah H Mrs 23 William
 Sammon Cornelius J 559 Main S M
 Seigal Abraham 112 Medford S M
 Sheldon George N 125 Jerome W M
 Simonton G W 414 Salem
 Starr Benjamin 71 Jerome W M
 Strachan James 186 Winthrop
 Surabian Bros 63 Winthrop and 329
 Boston av
 Walters Josephine M 101 Jerome W
 M
 Warren & Torrens 372 Salem corner
 Cherry
 Webber J D Mrs 42 Grant av W
 Whittaker Alice J 118 Main
 Woodside William R 122 Washington
YERXA & YERXA 4 Main See page
 9

Gutters & Conductors

JORDAN LUMBER CO 240-274 East-
 ern av Malden See front cover
LITTLEFIELD THATCHER E 616
 Boston av See back cover
MALDEN CITY LUMBER CO 974-
 1022 Eastern av Malden See back
 binding

Hacks

WALLACE EDWARD B 49 Riverside
 av See page 16

Hairdressers

Bagnulo Joseph W 460b Salem
 Cappuccio Julius 469 High W M
 Cosato Christopher 126 Washington
 Craig Joseph 565 Main S M
 Dion Joseph 462 Salem
 Gibson Ada F Mrs 147 Salem
 Hendry James 4 Dexter
 Lafreniere Prudent J 10 High
 Landry Jules F 218½ Salem

Laumi Giovanni 37 Cross
 Malloy John J 56 Main
 Michigan Charles 326 Boston av M H
 Muollo Ernest 418 Salem
 Orfanello Antonio 5 Playstead rd W
 M
 Rogers Angelo 64 Main
 Sarno Antonio 275 Salem
 Schluter Adolph F 64 Winthrop
 Walter Hans 388 Main S M

Hard Pine Lumber

JORDAN LUMBER CO 240-274 East-
 ern av Malden See front cover

Hardware

BENWARE GEORGE H 575 Main
 See back cover
 Chalmers Peter M 195 Salem
DURELL J A 309 Broadway Somer-
 ville See page 6
GARDNER BROS 187 Park See page
 19
 Hillside Hardware Co 69 Winthrop
OBER J E & SON 492 High W M
 See page 9
PAGE & CURTIN 42 to 48 High See
 page 2
PALMER E W 582 Boston av See
 back cover
SINCLAIR HARDWARE CO 8-10
 Salem See front cover

Hardwood Floor Layer

Ferguson Herbert B 293 Boston av
 M H

Harness Makers

Hartshorn Charles H 55 Main
 Lucia Charles A 11 James

Hay, Grain & Straw

COWIN J N & CO 59 Riverside av
 See front cover
HARRIMAN L A & CO 462-464 Main
 See back cover
OBER J E & SON 492 High W M
 See page 9

Hay Scales

OBER J E & SON 492 High W M
 See page 9

Hoosier Kitchen Cabinets

CALDWELL FREDERICK J 1 Davis
 sq Somerville See front cover

Horseshoers

Coyne Luke, Thomas court
 Dinsmore Samuel 37 Harvard av W
 M
 Waldron Patrick A 14 Swan

Hospitals

Dearborn Hospital 2 Central av
 Medford Hospital 67 Magoun av
 Peckham Private Hospital 150 Woburn

Hot Water Heating

DURELL J A 309 Broadway Somerville See page 6

Hotels

Hotel Cradock (apartment) 80 Park
 Hotel Florence (apartment) 287 Salem
 Hotel Fred (apartment) 293 Salem
 Hotel Royal (apartment) 82 Park
 Medford Inn James H Gowing prop 81 Main
 The Fulton (apartment) 235 Main
 The Gretchen (apartment) 8 Pearl
 The Hawkins (apartment) 229 Main

House Finish

JORDAN LUMBER CO 240-274 Eastern av Malden See front cover
MILES W C CO 89 Riverside av See back cover

House Furnishing Goods

CALDWELL FREDERICK J 1 Davis sq Somerville See front cover
CALDWELL FURNITURE CO 130-134 Pleasant Malden See front cover
CLIFFORD-BLACK & CO Inc 23 Pleasant and 364-366 Main Malden See front edge

Ice

MEDFORD ICE COMPANY 35 Swan See page 5

Insecticides

THE BARRETT CO 35 Wendell Boston

Insulating Papers

THE BARRETT CO 35 Wendell Boston

Insurance Agents

BAXTER R H 245 Boston av M H See page 13
BOULEVARD STORAGE WAREHOUSE & REALTY CO 317 Salem See page 20
 Fifield Winslow W (fire) 16 Main
 Goodwin J O & Co 54 South
JEFFREY GEORGE B 348 Highland av Somerville See page 18
MACY WILLIAM F 1151 Old South bldg Boston See page 8

MORRISON'S REAL ESTATE INSURANCE AGENCY 468 Main and 71 Kilby Boston See page 8

OBER J E & SON 492 High W M See page 9

OBER WILLIAM E 492 High W M See page 9

Pierce Elisha G 69 Harvard av W M

Robbins L H 7 Forest

SLEEPER FRED W 352 Boston av W M See page 14

WALKER J A & F A 460 Salem See page 20

WAUGH & BASSO 566 High W M main office 8 Main Somerville See page 19

WELLINGTON GEORGE A 93 Water Boston See page 13
 Woodland George W 503 High

Interior Finish

JORDAN LUMBER CO 240-274 Eastern av Malden See front cover

MILES W C CO 89 Riverside av See back cover

Jewelers & Watch Repairers

BENTLEY WILLIAM E 64 Park See page 20

Haines Samuel E W 464a Salem

TINKHAM CHARLES H 8 Main See page 2

Junk Dealers

Adler Samuel rear 208 Riverside av

Bornstein Samuel 144 Spring

Center George Alfred 11 Hall G
 Magallis Bros 11 Tufts
 Rissman Henry 67 Grant av G

Justices of the Peace

ELDER EDWARD E 83 Forest and 60 State Boston See page 14

MACY WILLIAM F 1151 Old South bldg Boston See page 8

NOTTAGE WINTHROP I 7 Forest and 30 State Boston See page 14

PEFFERS MYRON P 73 Tremont Boston See page 13

SLEEPER FRED W 352 Boston av See page 14

SMITH WALTER LEROY 156 Pleasant Malden See page 43

Kalsomining

GARDNER BROS 187 Park See page 19

WALLEY CHARLES H 62 Main See page 18

THE FAMILY LAUNDRY

"THE GOOD ONE"

PHONE



642

LAUNDERERS

CLEANSERS

Kindling Wood

COWIN J N & CO 59 Riverside av
See front cover

HIGHLAND COAL CO 294 Harvard
and 367 Highland av Somerville
See page 15

Pitcher J W G 31 Everett

Kitchen Cabinets

CALDWELL FREDERICK J 1 Davis
sq Somerville See front cover

Lace Curtains & Blanket Cleansers

BETTINSON-HARRIS LAUNDRY
CO 35 Dartmouth Malden See page
11

Lamps & Lamp Goods

CALDWELL FURNITURE CO 130-
134 Pleasant Malden See front
cover

Land Buyers

MCCORMACK GEORGE A LAND
CO Central av cor Fellsway G See
page 13

Language-Phone Outfits

ROSEN'S TALKING MACHINE
SHOP 3 School Boston See top
lines

Laundries

BETTINSON-HARRIS LAUNDRY
CO 35 Dartmouth Malden See page
11

FAMILY LAUNDRY The 27-29 Dart-
mouth Malden See above

Sunshine Laundry 46 Spring G

University Laundry 448 High W M

WINCHESTER LAUNDRY CO, Con-
verse pl Winchester See page 21
(Chinese)

Boston av, 323a

Harvard av W M, 10a

High, 472

Main, 159, 378, 509

Newbern av, 73

Riverside av, 9

Salem, 280, 297, 422

Spring, 97

Washington, 92, 202

Lawyers

Carr Fred P 42 Gleason W M and
101 Tremont B

Clifford Henry A 88 Allston W M

Cobb Edgar W 6 Everett and 62 S
Market B

COLEMAN WILSON E (patent) 624
F st N W, Washington D C See
page 22

Doherty Edward J 18 High

Donahue Joseph J 47 Court and 540

Tremont bldg Boston

Dwyer Richard J 9 South and 15
State Boston

ELDER EDWARD E (Elder, Brackett
& Hallett) 60 State Boston See page
14

Franklin William S 202 Harvard

Haines Benjamin F 52 Central av and
18 Tremont Boston

Jackson John P Jr 47 Fulton and 18
Tremont Boston

Kidder F H 12 Pearl and 18 Tremont
Boston

Lawrence William B 30 Rural av and
18 Tremont Boston

Leahy William F 24 Main

Marshall Arthur F 157 Middlesex av
W and 53 State Boston

NOTTAGE WINTHROP I 7 Forest
and 30 State Boston See page 14

PEFFERS MYRON P 73 Tremont
Boston See page 13

Pugsley Fremont L 503 High W M
 Roberts Frederick L 63 Brooks W M
 and 89 State Boston

SCOTT GEORGE C 71 Otis and 420
 Tremont bldg B See page 14

SLEEPER FRED W 352 Boston av
 See page 14

Smith Orville W 10 Gorham rd W M
 and 401 Sears bldg Boston
 Volpe Frank G 123 Forest and 18 Tre-
 mont Boston

Leather Mfg

Stone-Adams & Co 188 Boston av

Libraries (Circulating)

Public Library 111 High

Lime, Cement & Hair

HIGHLAND COAL CO 294 Harvard
 and 367 Highland av Somerville See
 page 12

LOCKE COAL CO 77 Riverside av,
 450 High W M and 165 Pleasant
 Malden See top and bottom edges

OBER J E & SON (cement) 492 High
 W M See page 9

Livery Stables

CURTIS GEORGE A & SON 61 Sa-
 lem See opp inside back cover

MEDFORD INN STABLES F R Ride-
 out prop rear 81 Main See page 15

WALLACE EDWARD B 49 Riverside
 av See page 16

Locksmith

Anderson David 51 Main

Lumber Dealers

Blanchard George W & Co 67 River-
 side av

JORDAN LUMBER CO 240-274 East-
 ern av Malden See front cover

Judd M & Son, Fellsway cor Second W
LITTLEFIELD THATCHER E 616

Boston av See back cover

MALDEN CITY LUMBER CO 974-
 1022 Eastern av Malden See back
 binding

OBER J E & SON 492 High W M
 See page 9

Lunch Rooms

(See Restaurants)

Machine Designing

WELLMAN CO H P Ballard pres
 58 Swan See page 5

Machinery

WELLMAN CO H P Ballard pres
 58 Swan See page 5

Machinists

WELLMAN CO H P Ballard pres
 58 Swan See page 5

Mantles (Wood)

MILES W C CO 89 Riverside av See
 back cover

Mfg Companies

Glenwood Works Inc Amaranth av
 and 31 Bedford Boston

Medford Woolen Mfg Co 30 Ship av
 New England Brick Co 424 Riverside

av

WELLMAN CO H P Ballard pres
 58 Swan See page 5

Maple Syrup

Turner Jesse G 64 Lawrence

Marble & Granite Dealers

TUTTEN BROS 27 Canal See page
 11

Market Gardener

Russell George H prop 709 Winthrop
 W M

Masons

Byron John H 82 Salem

BYRON P H & SON 43 Sharon W M
 See page 6

Cefalo & Indigaro 14 Leyden S M
GLAWSON ROBERT D 49 Main See
 opp inside back cover

GRAVES G WALLACE 7 Tontine W
 M See page 15

Magennis Francis C 29 Manning
 Valway Joseph O 394 Salem

Masons' Supplies

HIGHLAND COAL CO 294 Harvard
 and 367 Highland av Somerville See
 page 12

MALDEN COAL CO 172 Pleasant
 Malden See map

OBER J E & SON 492 High W M
 See page 9

Massage

Anderson O 168 Spring

Odams Charles F 37 South

Mattress Mfrs

CREEDEN D F 169 Sharon W M See
 page 20

**MALDEN CARPET CLEANING &
 MATTRESS CO** 40 Sherman Mal-
 den See page 25

Plunkett Christopher G 119 Spring

Mattress Renovating

WARREN CARPET CLEANING CO
The 259 Main Malden See inside
back cover

Mattresses

CALDWELL FREDERICK J 1 Davis
sq Somerville See front cover
CALDWELL FURNITURE CO 130 to
134 Pleasant Malden See front
cover

Mattresses & Feathers Renovated
CREEDEN D F 169 Sharon W M See
page 20

Men's Furnishing Goods

Leahy William F 24 Main

Metal Work

SHEPHERD WILLIAM A 269 Ferry
Malden See page 12

Milk Contractors

WHITING D & SONS 570 Rutherford
av Charlestown See page 9

Milk Dealers

Burrell J Frank 235 Salem
CUMMINGS FRANCIS S 534 Boston
av See page 10
Harris May B Mrs 20 Gove
Harris Frank E 68 Quincy M H
Homestead Milk Farm Albert H
Tainter prop 132 Salem
Hood H P & Sons 452 High
Mukerin J J 75 Arlington
Oxnard Frank A 157 Mystic W M
Papkee Bros Winchester ter
Rideout Frederick B 27 Maple av
Schofield C A & Son 15 Franklin av
Trainer Edward 259 Fulton

Mill Work

MILES W C CO 89 Riverside av See
back cover

Millinery

Dow Nellie H 450 Main S M
Pickering Lura E Mrs 6 Ashland
Sargent Florence H 352 Main S M
Sargent May 257 Boston av M H
Snell Mary T 137 Jerome W M
Tiffany Helen H Mrs 114 Winthrop
Whalen Sarah M 115 Main
Wood Grace M E 1 Hammond pl W
M

Monuments

TUTTEN BROS 27 Canal See page 11

Mortgages

JEFFREY GEORGE B 348 Highland
av Somerville See page 18
MACY WILLIAM F 1151 Old South
bldg Boston See page 8
MCCORMACK GEORGE A LAND
CO Central av cor Fellsway G See
page 13
MEDFORD TRUST CO 25 High See
page 4
MORRISON'S REAL ESTATE IN-
SURANCE AGENCY 468 Main and
71 Kilby Boston See page 8
WALKER J A & F A 460 Salem See
page 20

Mouldings

LITTLEFIELD THATCHER E 616
Boston av See back cover
MALDEN CITY LUMBER CO 974-
1022 Eastern av Malden See back
binding
MILES W C CO 89 Riverside av See
back cover

Municipal Accountant

TARBOX EVERETT E 9 Stoughton
M H and rm 606 Barristers Hall,
Pemberton sq Boston See page 8

Newspapers & Periodicals

Baxter A L 245 Boston av M H
Gilman F B 334 Boston av M H
Medford Mercury, Medford Publish-
ing Co 89 Main
Severance Winfred F 94 Washington

Notaries Public

ELDER EDWARD E 83 Forest and
60 State Boston See page 14
MORRISON JAMES 468 Main S M
See page 8
NOTTAGE WINTHROP I 7 Forest
and 30 State Boston See page 14
PEFFERS MYRON P 73 Tremont
Boston See page 13
SCOTT GEORGE C 71 Otis and 420
Tremont bldg Boston See page 14
SLEEPER FRED W 352 Boston av
See page 14
TARBOX EVERETT E 9 Stoughton
M H and rm 606 Barristers Hall,
Pemberton sq Boston See page 8
WELLINGTON GEORGE A 578
Riverside av W and 93 Water Bos-
ton See page 13

Nurses

(*Trained)

- Aldenberg Johanna 125 Sheridan av
 *Ames Lottie 75 South
 Bambrick Edith 86 Orchard
 Berry Sarah A 25 Hancock S M
 *Black Gertrude, Vista av
 Campbell Gertrude A 21 Mayberry av S M
 Colon Jane Mrs 35 Franklin
 Connelly Agnes T 18 Farragut av
 Connolly Mary E 32 Farragut av
 Crowley Mary B 200 Harvard
 Day Cora E 136 Park
 Dore Angelina 14 South
 Dowey Lillie K 119 Dudley
 Drane B Mrs 68 Main
 Edson Lillian Mrs 107 Salem
 Fitzgerald Elizabeth 52 Paris
 *Frye Florence 45 Farragut av
 Hatfield Fanny 35 Manning
 *Heath Sarah J Mrs 71 Bowers W M
 Hedenberg Katherine 66 High
 Jackson Frances 11 Holton W M
 *Larkin Margaret J 64 Court
 Loveren Anna G 24 Franklin
 *Lyng Elizabeth Mrs 60 Sharon W M
 Mealey Catherine C 320 Main S M
 Merson Susan 184 Park
 Norton Daniel N 59 Irving W M
 Parks Etta F 345 Fellsway W
 Patten E B 54 Logan
 Pierce Mary E Mrs 80 Bradbury av W
 Richert Eva 182 Jerome W M
 Smith Elise C Mrs 523 Main
 Smith Mabel D 21 Medford
 *Stearns Glenna N 41 Washington

Opticians

- BENTLEY W E** 64 Park See page 20
 Irish Arthur D 470 High W M
 McKeon James E 147 Salem
TINKHAM CHARLES H 8 Main See page 2

Painters

(Fresco)

- GARDNER BROS** 187 Park See page 19

(House)

- Ames Nathaniel P 75 South
BENWARE GEORGE H 575 Main See back cover
 Berton W H 58 Dearborn
 Biggar O H 73 North
 Blodgett Harry A 100 Jerome W M
 Fisher Joseph 384 Main

- GARDNER BROS** 187 Park See page 19

- Hammond John A 15 Playstead rd W M
 Johnson Charles W 220a Salem
 Key Warren H 40 High
 Mason George W 547 Main S M
WALLEY CHARLES H 62 Main See page 18
 White Simon 73 Riverside av
 Wood W H 482c High W M
 Woodworth Ernest F 37 Harvard av W M

(Sign)

- GARDNER BROS** 187 Park See page 19
WALLEY CHARLES H 62 Main See page 18

Painters' Supplies

- GARDNER BROS** 187 Park See page 19
SINCLAIR HARDWARE CO 8-10 Salem See front cover

Paints, Oils & Glass

- DURELL J A** 300 Broadway Somerville See page 6
SINCLAIR HARDWARE CO 8-10 Salem See front cover

Paper Hangers

- Bell Henry 8 Pleasant
BENWARE GEORGE H 575 Main See back cover
 Berton Scott W 58 Dearborn
 Fisher Joseph 384 Main
GARDNER BROS 187 Park See page 19
 Powers J William 320 Main S M
WALLEY CHARLES H 62 Main See page 18

Patent Agent

- COLEMAN WATSON E** 624 F st N W, Washington D C See page 22

Patent Attorneys

- COLEMAN WATSON E** 624 F st N W, Washington D C See page 22
GIFFORD HARRY E 70 Salem

Patent Expert

- COLEMAN WATSON E** 624 F st N W, Washington D C See page 22

Patent Medicines

- ENRIGHT J W** 124 Washington See back cover

Patent Solicitors

COLEMAN WATSON E 624 F st N
W, Washington D C See page 22
GIFFORD HARRY E 70 Salem

Paving Materials

THE BARRETT CO 35 Wendell Boston

Photographs

ROSEN'S TALKING MACHINE SHOP 3 School Boston See top lines

Photographers

Barrows Frank R 23 Forest
Bartlett James, Russell cor Andrews
BENTLEY WILLIAM E 64 Park See page 20
Brewster Walter 213 Park
Hersey George W 47 Magoun av
Oberholtzer Joshua W 19 Forest

Photographic Goods

BENTLEY WILLIAM E 64 Park See page 20
TINKHAM CHARLES H 8 Main See page 2

Physicians

Barrett Edward W 34 Washington
Bean Charles F K 51 Harvard av W M
Boyd James F 400 Main S M
Burke Walter T 112 Salem
Burrell Harry C 573 Riverside av W
Campbell Franklin E 414 High W M
Chandler Norman F 82 High
Clark James C D 4 Washington
Clark Mary W 4 Washington
Cowles William L 187 Middlesex av W
Donnell Herbert A 374 Main
Drake R A 6 Irving W M
Draper Charles R 37 Forest
Fleming Edwin R 322 Boston av M H
Gahan Patrick F 19 Washington
Grant Justin F 15 Bellevue M H
Gray Charles H 70 Sharon W M
Guthrie Andrew D 407 Salem
Haley P 57 High
Hawks Alfred J 64 Salem
Ilsey Frederick R 69 Washington
Kennedy James S 3 Brooks W M
Mills George Westgate 60 Salem
Putnam J Morrill 62 Allston W M
Sise Lincoln F 12 Main and 9 Powder House rd
Webster George A 10 Cushing
Wilkins Samuel H 411 High W M

Piano Tuners

Bradford O V 40 Sheridan av
Morrison J Herbert 192 Riverside av

Piano & Furniture Movers

SAVAGE'S EXPRESS CO 59 Sharon W M See page 8

WELCH ALBERT W 27 Prescott See page 10

WELCH'S BOSTON, MEDFORD AND WEST MEDFORD EXPRESS 9 Playstead rd W M See page 2

Pictures, Picture Frames & Mouldings
CALDWELL FREDERICK J 1 Davis sq Somerville See front cover

Pitch (Coal Tar)

THE BARRETT CO 35 Wendell Boston

Plaster & Hair

LOCKE COAL CO 77 Riverside av, 450 High W M and 165 Pleasant Malden See top and bottom edges

Plasterers & Whiteners

GLAWSON ROBERT D 49 Main See opp inside back cover
GRAVES G WALLACE 7 Tontine See page 15

Plumbers

ANDERSON & ANDERSON 342 Salem See page 10
Barrows & Getchell 466 Main S M
BROWN L G 99 Washington See page 6
DURELL J A 309 Broadway Somerville See page 6
Fitzpatrick Lawrence E 398 Main S M
Hingham James N 325 Boston av M H
Johnston James 112 Brookings
MCCUSKER & BRESNAHAN 29 Curtis See page 6
Neilson Otto J C 464 High W M
PAGE & CURTIN 42 to 48 High See page 2
PALMER E W 582 Boston av See back cover
Richards William S 24 High

Printers

Miller Joseph C Jr 5 Lauriat pl
Mullett Irving W 8 Vine
Thorndike E B & Son 254 Harvard
Tufts College Press 197 College av
Wilbur Mortimer E 474 High W M

Produce Dealers

Geary William J 182 Winthrop
JOHNSON N A 76 Washington See
 page 9
OBER J E & SON 492 High W M
 See page 9
YERXA & YERXA 4 Main See page
 9

Provisions

Armstrong L F 511 Main
 Bova Frank A 299 Salem
 Burns John J 454 Salem
 Central Market 30 Main
 Flynn James F 243 Boston av
 Gross Benjamin 275a-277 Boston av
 M H
 Independent Beef & Provision Co 454
 Salem
JOHNSON N A 76 Washington See
 page 6
 Kent E F 440 High W M
 Kiley L M 1 Playstead rd W M
 Lovering F H 488 High W M
 McDonough John 508 Main S M
OBER J E & SON 492 High W M
 See page 9
 Pratt Charles L 425 High W M
 156 Pleasant Malden See page 43
 Riverside Market 270 Riverside av G
 Winchester Wesley E 20 Harvard av
 W M
YERXA & YERXA 4 Main See page
 9

Public Stenographers

MALDEN COMMERCIAL SCHOOL
 156 Pleasant Malden See page 43

Publishers

Everyland Publishing Co 450 High W
 M
 Medford Publishing Co 89 Main

Ranges & Tinware

BROWN L G 99 Washington See page
 6

Real Estate Agents

Archibald David E 26 Garfield av
BAXTER R H 245 Boston av M H
 See page 13
BENWARE GEORGE H 575 Main
 See back cover
 Bigelow Leon R 8 Harvard av W M
**BOULEVARD STORAGE WARE-
 HOUSE & REALTY CO** 317 Sa-
 lem See page 20
BYRON P H & SON 43 Sharon W M
 See page 6
 Clark Jude C 6 Dudley

Fifield Winslow W 16 Main
 Franklin William S 302 Harvard
 Green George W 42 Salem
 Griggs Ellen G 64a Winthrop M H
 Hall Samuel R 168 Washington
JEFFREY GEORGE B 348 Highland
 av Somerville See page 18
 Lattime Benjamin H 78 Dexter W M
MACY WILLIAM F 1151 Old South
 bldg Boston See page 8
 Mansfield Wilbur F 315 Main
 Mason & Phillips 6 Main
**McCORMACK GEORGE A LAND
 CO** Central av cor Fellsway G See
 page 13

**MORRISON'S REAL ESTATE IN-
 SURANCE AGENCY** 468 Main and
 71 Kilby Boston See page 8

Norton Thomas H 19 Brooks W M
OBER J E & SON 492 High W M
 See page 9

Rice Charles S 248 Boston av
 Robbins Leroy H 7 Forest
SLEEPER FRED W 352 Boston av
 See page 14

Soderlund Nils J 384 Main
 Tainter Albert H 132 Salem
 Telfer Harry W 24 Cushing
WALKER J A & F A 460 Salem
 See page 20

WAUGH & BASSO 566 High W M
 main office 8 Main Somerville See
 page 19

Wellington J E 174 Middlesex av W
 West Medford Real Estate Trust 503
 High W M

Records in all Languages

**ROSEN'S TALKING MACHINE
 SHOP** 3 School Boston See top lines

Refrigerators

DURELL J A 309 Broadway Somer-
 ville See page 6

Restaurants

Curtis Eugene W 7 Playstead rd
 Goodwin William L 18 Riverside av
 Hiravka Ben 472 Salem
 King Walter 472 Boston av
 Sykes Fred A 338 Boston av M H
 Thurston Walter 464 Salem
 Turnbull Charles H 36 Harvard av
 W M
 Vallee Andrew H 16 Riverside av

Road Preservatives

THE BARRETT CO 35 Wendell Bos-
 ton

Roofers

- DURELL J A** 309 Broadway Somerville See page 6
McCUSKER & BRESNAHAN 29 Curtis See page 6
PHEENEY W K & CO 401 Main Malden See front cover
SHEPHERD WILLIAM A 269 Ferry Malden See page 12

Roofing Materials

- THE BARRETT CO** 35 Wendell Boston

Rubber Goods

- Campbell Wallace 395 Main
 Mystic Rubber Co 217 Arlington W M

Rubber Scraps

- Norton M & Co end Locust G

Rug Mfrs

- MALDEN CARPET CLEANING & MATTRESS CO** 40 Sherman Malden See page 25
 Rugs Made from Old Carpets
WARREN CARPET CLEANING CO The 259 Main Malden See opp inside back cover

Safe Deposit Vaults

- BOSTON SAFE DEPOSIT & TRUST CO** 100 Franklin Boston See front cover
MALDEN TRUST CO 94 Pleasant Malden See front cover

Sanitary Engineers

- PALMER E W** 582 Boston av W M See back cover

Savings Banks

- MALDEN SAVINGS BANK** 48 Pleasant Malden See page 4
MALDEN TRUST CO 94 Pleasant Malden See front cover
MEDFORD SAVINGS BANK Charles B Buss treasurer 29 High See page 23

Schools

- MALDEN COMMERCIAL SCHOOL** 156 Pleasant Malden See page 43

Screens (Window & Door)

- MERRILL P W CO** 128 Washington (North) Boston See page 16

Sewer Pipe

- LOCKE COAL CO** 77 Riverside av, 450 High W M and 156 Pleasant Malden See top and bottom edges

Sheathing & Flooring

- LITTLEFIELD THATCHER E** 616 Boston av See back cover

Sheet Metal Workers

- BROWN L G** 99 Washington See page 6
McCUSKER & BRESNAHAN 29 Curtis See page 6

Shingle Stains

- THE BARRETT CO** 35 Wendell Boston

Shingles, Lathes, Etc

- JOHNSON-JORDAN LUMBER CO** 240-274 Eastern av Malden See front cover
LITTLEFIELD THATCHER E 616 Boston av See back cover

Shoe Dealers

- Cotting Edward W 336 Boston av M H
 Finks Israel 390 Main S M
 Leach Joseph N 8 Harvard av W M
 Pinkham H Almonte 16 High
 Sahl David 6 Salem

Shoemakers & Repairers

- Bella Calogero 420 Salem
 Boudreau Frank A 92 Washington
 Cohen Samuel 78 Main
 D'Agostino Angelo 158 Harvard
 Delmonte Thomas 269 Salem
 Drane Henry 60½ Park
 Freedman Joseph 225 Salem
 Gillis John C 308 Salem
 Gregorio Vincenzo 68 Main
 Magno Louis 504 Main S M
 Maoli Tony 430 High
 Marcarelli G 75 Newbern av
 Pearl Benjamin 10 Harvard av W M
 Rosenberg Reuben 468 High W M
 Stean David 281 Boston av M H
 Stein Isaac 55 Jerome W M
 Tressell Frank 155 Main

Sign Maker

- Condon Louis J 7 Fulton ter

Silverware

- TINKHAM CHARLES H** 8 Main See page 2

Slate

- THE BARRETT CO** 35 Wendell Boston

Spring Beds

- CREEDEN D F** 169 Sharon W M See page 20

Spruce Lumber
JORDAN LUMBER CO 240-247 East-
 tern av Malden See front cover

Stables
 (Boarding, Livery and Sale)
CURTIS GEORGE A & SON 61-65
 Salem See opp inside back cover
 Edwards Charles B 482b High W M
MEDFORD HACK LIVERY &
BOARDING STABLES 61 Salem
 See opp inside back cover

MEDFORD INN STABLES F R Ride-
 out prop r 81 Main See page 15
 Park Street Stables Dwight O Collins
 prop 217 Park
WALLACE EDWARD B 49 Riverside
 av See page 16

Stationery
ADAMS, CUSHING & FOSTER Inc
 168 Devonshire Boston See page 11

Steam, Hot Water & Hot Air Heating
BROWN L G 99 Washington See
 page 6
DURELL J A 309 Broadway Somer-
 ville See page 6
MCCUSKER & BRESNAHAN 29
 Curtis See page 6
PALMER E W 582 Boston av W M
 See back cover

Stenographers
MALDEN COMMERCIAL SCHOOL
 156 Pleasant Malden See page 43

Stone, Sand, Loam & Gravel
BYRON P H & SON 43 Sharon W M
 See page 6

Storage Warehouses
BOULEVARD STORAGE WARE-
HOUSE & REALTY CO Chauncey
 B Gorton pres 317 Salem See page
 20
CURTIS GEORGE A & SON 61 Sa-
 lem See opposite inside back cover
 Medford Furniture & Storage Co 78
 Salem

Stoves, Furnaces, Ranges & Tinware
ANDERSON & ANDERSON 342 Sa-
 lem See page 10
BROWN L G 99 Washington See
 page 6
CALDWELL FREDERICK J 1 Davis
 sq Somerville See front cover
CALDWELL FURNITURE CO 130-
 134 Pleasant Malden See front cover

DURELL J A 309 Broadway Somer-
 ville See page 6
MCCUSKER & BRESNAHAN 29
 Curtis See page 6
PAGE & CURTIN 42 to 48 High See
 page 2
PALMER E W 582 Boston av W M
 See back cover

Straw, Hay & Grain
COWIN J N & CO 59 Riverside av
 See front cover

Streets Lawns Cellars and Cesspools
Built
BYRON P H & SON 43 Sharon W M
 See page 6

Supplies, Talking Machines
ROSEN'S TALKING MACHINE
SHOP 3 School Boston See top lines

Surveyor
 Goodwin James O 54 South

Tailors
 Bortman Nathan 76 Main
 Bricker Samuel 471 High
 Cohen Nathan 506 Main S M
 Cohen Wolf 317a Boston av
 Cronkshaw William 106 Washington
 Fine Max 279 Boston av
 Folt Max 155 Main
 Ginsberg Morris 295 Salem
 Goldstein William 395 Main
 Gosman Samuel 550 Salem
 Karp Harry 257 Spring
 Levy Max 34 Harvard av W M
 Miller Albert D 115 Main
 O'Brien Thomas 11 Riverside av
 Perlis Abraham 563 Main S M
 Perlis Bros 386 Main S M
 Sax Morris 71 Winthrop
 Schneider D 155 Main
 Solberg Nathaniel 221 Salem
 Sugerman Max 467 High
 Taylor Samuel 462 High W M
 Vigorita Generoso 562 High W M
 Winer Myer W 49 Main

Talking Machines and Records
CALDWELL FREDERICK J 1 Davis
 sq Somerville See front cover
CALDWELL FURNITURE CO 130-
 134 Pleasant Malden See front cov-
 er
ROSEN'S TALKING MACHINE
SHOP 3 School Boston See top lines

Tar (Coal)
THE BARRETT CO 35 Wendell Bos-
 ton

Teachers

Adams A E (piano and voice) 86 Central av
 Aliot Marie (piano) Lyman av
 Austin Arabella Stuart (French) 62 Quincy M H
 Blanchard Emma P 61 Monument W M
 Bova Giovannia (piano) 68 Spring
 Browning Edith N (piano) 14 Edison avenue
 Byam Loretta E 73 Boston av W M
 Coldrick M A Mrs (music) 81 Quincy M H
 Cook Jemima M (piano) 16 Golden av S M
 Doyle E M (piano) 28 Dearborn
 Fleming Grace D (piano) 322 Boston av M H
 French Josephine C 66 Hillsdale rd
 Gaudreau Louis N (piano & violin) 614 Main S M
 Gow M D (expression) 63 Otis
 Hernan Euphrasia J 122 Boston av W M
 Hooker Seviah A 75 Quincy
 Howe Stella W Mrs (piano) 164 Salem
 Lafricain Marion G (music) 56 Water
 Landis Grace Mrs 57 Playstead
MALDEN COMMERCIAL SCHOOL
 156 Pleasant Malden See page 43
 McKeon Audrey E (piano) 39 Court
 Mitchell Adelaide A (piano) 42 Taintor
 Monks Jennie (piano) 147 Salem
 Mueller Paula 28 Central av
 Neilan Lucy (piano) 60 Sharon W M
 Newcomb Almira 179 Woburn W M
 Parker Charlotte A (vocal) 36 Sharon
 Pitman William W (dancing) 55 Warren av W M
 Porter Adelaide H 4 Morton av
 Remele George H (music and voice) 56 Irving W M
 Rhone Marguerite E (piano) 85 Jerome W M
 Ryan Mae G (piano) 161 Middlesex av W
 Sargent Louise P Mrs (elocution) 139 Woburn W M
 Scott H E Mrs (music) 71 Otis
 Shaw Viola M (violin) 421 High W M
 Smith Marion B (piano) 52 Warren W M
 Tarbell Edward B (piano) 243 Salem
 Ware Isabel (piano) 101 Capen

Washburn Mary L (piano) 54 Oakland
 Watson Marion E (voice) 93 Playstead rd
 Weeks Lizzie G (private school) 100 Allston W M
 Weston Frances H (piano and voice) 27 Golden av

Teamsters

Brogan James W 83 Court
SAVAGE'S EXPRESS CO 59 Sharon W M See page 8
WELCH ALBERT W 27 Prescott See page 10
WELCH'S BOSTON, MEDFORD AND WEST MEDFORD EXPRESS 9 Playstead road W M See page 2

Teas, Coffees & Spices

JOHNSON N A 76 Washington See page 9
OBER J E & SON 492 High W M See page 9
YERXA & YERXA 4 Main See page 9

Telephone & Telegraph Offices

New England Telephone and Telegraph Co 71 High
 W U T Co 5 Forest and West Medford station High

Theatres

Boulevard Summer Theatre Fellsway W
 Medford Opera House, Odd Fellows building 18 High
 Medford Theatre 36 Salem

Tin & Gravel Roofing

PAGE & CURTIN 42 to 48 High See page 2
PHEENEY W K & CO 401 Main Malden See front cover
SHEPHERD WILLIAM A 269 Ferry Malden See page 12

Tinsmiths, Copper & Sheet Iron Workers

ANDERSON & ANDERSON 342 Salem See page 10
DURELL J A 309 Broadway Somerville See page 6
McCUSKER & BRESNAHAN 29 Curtis See page 6
PAGE & CURTIN 42 to 48 High See page 2

Toilet Articles

ENRIGHT J W 124 Washington See back cover

Trotting Park

Combination Park Association end Hicks av S M

Trust Companies

BOSTON SAFE DEPOSIT & TRUST CO 100 Franklin Boston See front cover

MALDEN TRUST CO 94 Pleasant Malden See front cover

MEDFORD TRUST CO 25 High See page 4

Typewriting

MALDEN COMMERCIAL SCHOOL 156 Pleasant Malden See page 43

Underground Garbage Cans

JONES & HAMMOND 79 Newbern av S M See page 15

Undertakers

BEALS FREDERICK N (George Nichols Co) 36 High See inside back cover

BRYANT'S JOHN SONS 15 Austin Charlestown and 353 Medford Somerville See back cover

FitzGerald John J 441 Salem

GAFFEY EDWARD J 43 High See opp inside back cover

Gillis John C 9 Emerson

Leary John J 426-428 High W M

Upholsterers

Haradon Emery S 60 Park

Hixon William J 482b High W M

Holbrook George E 116 Washington

Howe William 38 High

MALDEN CARPET CLEANING & MATTRESS CO 40 Sherman See page 25

WARREN CARPET CLEANING CO The 259 Main Malden See opp inside back cover

Upholstery

CALDWELL FREDERICK J 1 Davis sq Somerville See front cover

Used Talking Machines & Records

ROSEN'S TALKING MACHINE SHOP 3 School Boston See top lines

Vacuum Carpet Cleaning

MALDEN CARPET CLEANING & MATTRESS CO 40 Sherman Malden See page 25

Vacuum Cleaners

CALDWELL FREDERICK J 1 Davis sq Somerville See front cover

Vacuum Cleaning

Sanitary Vacuum Cleaning Co 40 Emerson

Variety Stores

Booth Charles S 223 Salem

Bussey Edward B 38 Salem

Cameron Lillian T 509 Main

Cannon John J 506 Main S M

Dow Nellie H 450 Main S M

Emery Moses 393 Main

Hicks Maria M Mrs 86 Salem

Koenig W F 306 Salem

Kramer Rose Mrs 314 Riverside av G

Miller Anna 50 Cross

Moore William J 289 Harvard

Murphy Annie Mrs 488 Salem

Murphy John S 452a Salem

Osgood Chapin H 370 Salem

Peak Frank H 13 Riverside av

Polombo Lena 29 Edward S M

Rocci Noe 286 Riverside av

Sing Quong 78 Main

Wilber Nahum E 476 High W M

Ventilators (Window)

MERRILL, P W CO 128 Washington (North) Boston See page 16

Veterinary Surgeons

Clark Arthur S 14 Ellis av S M

Peirce Harrie W 83 Playstead rd W M

Victor-Victrolas

CALDWELL FREDERICK J 1 Davis sq Somerville See front cover

ROSEN'S TALKING MACHINE SHOP 3 School Boston See top lines

Wall Papers

WALLEY CHARLES H 62 Main See page 18

Watches, Clocks & Jewelry

BENTLEY W E 64 Park See page 20

TINKHAM CHARLES H 8 Main See page 2

Waterproof Paper

THE BARRETT CO 35 Wendell Boston

Weather Strips
MERRILL P W CO 128 Washington
 (North) Boston See page 16

Whitener & Colorer
GRAVES G WALLACE 7 Tontine
 See page 15

Window Shades & Fixtures
MERRILL P W CO 128 Washington
 (North) Boston See page 16

Window & Door Frames
MALDEN CITY LUMBER CO 974-
 1022 Eastern av Malden See back
 binding

Window & Door Screens
MERRILL P W CO 128 Washington
 (North) Boston See page 16

Wood Preservatives
THE BARRETT CO 35 Wendell Bos-
 ton

Wood & Coal
COWIN J N & CO 59 Riverside av
 See front cover
HIGHLAND COAL CO 294 Harvard
 and 367 Highland av Somerville
 See page 12

LOCKE COAL CO 77 Riverside av,
 450 High W M and 165 Pleasant
 Malden See top and bottom edges
MALDEN COAL CO 172 Pleasant
 Malden See map

NORTH SOMERVILLE COAL CO
 646 Boston av Somerville See page
 305

OBER J E & SON 492 High W M
 See page 9

SOMERVILLE COAL CO 302 Broad-
 way Somerville See front cover

Woodenware

PAGE & CURTIN 42 to 48 High See
 page 2

Wool Boots

Medford Woolen Mfg Co 30 Ship av

Wool Pullers

Stone, Timlow & Co Inc 188 Boston av
 W M

Woven Wire Cots

CREEDEN D F 169 Sharon W M See
 page 20

MEDFORD CITY GOVERNMENT 1916

Mayor

BENJAMIN F HAINES

BOARD OF ALDERMEN

(At Large)

George H Lewis, Christopher W Conway, James G Harris, James A Cotting, Herbert F Dowell, Edward M Peters, Richard S Phillips

(From Wards)

Ward 1—James A Saunders, John F Gaffney
Ward 2—Edward H Larkin, Frederick W Carpenter
Ward 3—Edward M Hamlen, Frank G Volpe
Ward 4—Richard J Dwyer, William J Geary
Ward 5—James G Johnston, George W Taintor
Ward 6—John J Mulkerin, John L Tutten
Ward 7—Ira H J Ellsworth, Lawrence N Barry

CITY OFFICERS

City Clerk—Charles H Loomis
City Treasurer—Edward A Badger
City Collector—Edward W Hayes
City Auditor—George D Cummings
City Solicitor—Charles S Baxter
City Physician—Edward W Barrett, M D
City Engineer—Fred R Charnock
City Messenger—Edwin D Curran
Street Commissioner—Hugh G Kennedy
Supt Gypsy Moth Work—Hugh G Kennedy
Supt of Wires and Gas Fitting—Henry A Gaffney
Chief of Police—John F Welch
Chief Engineer of Fire Department—Charles E Bacon
Sealer of Weights and Measures—Winslow Joyce
Inspector of Milk and Vinegar—Winslow Joyce
Inspector of Meats and Provisions—Francis W Lambert
Inspector of Animals—Harrie W Peirce M D V
Inspector of Buildings—Frank B Blodgett
Inspector of Plumbing—Leslie E Morrison

BOARD OF ASSESSORS

Edward S Randall, chairman; Henry Withington and Irvin E Peak; Miss S F Chapin, clerk

BOARD OF HEALTH

Alfred J Hawkes, chairman; Franklin E Campbell, M D; Warren S McIntire

OVERSEERS OF THE POOR

John W Bragdon, John W Rockwell, George Smardon, Edward Gowing, clerk

PARK COMMISSIONERS

Wilton B Fay, chairman; Irwin O Wright, Arthur W Crockford, Daniel W Bedell, Herman L Buss, Alvin R Reed, clerk

COMMISSIONERS OF SINKING FUNDS

Lewis H Lovering, chairman; Willard Dalrymple, sec; Everard I Langell, treas; William Cushing Wait, Walter F Cushing and Charles H Barnes

WATER AND SEWER COMMISSIONERS

John H Byron, chairman; Eugene F Irwin, Patrick Kearins; Fred L Cushing, water registrar, office 52 Swan; Orville J Whitney, supt water and sewers

Clerk Trustees of Cemeteries—Ella S Hinckley

Trustees of Public Library—Ernest B Moore, Dr Mary W Clark, Allan A Clafin

Registrars of Voters—John J Conway, chairman; John J Fitzpatrick, George F Cotting, Charles H Loomis, clerk, ex-officio

Burial Agent for Indigent Soldiers and Sailors—J Everett Pierce

POLICE DEPARTMENT

John F Welch, chief; Charles H Ewell and Daniel W Connors, sergeants; J B A Buffum, Michael Callahan, Thomas F Connors, William H Cowing, Daniel J Fitzpatrick, William G Golding, Jeremiah J Hartnett, Alexander M Higgins, James H Kane, George H Lenox, Frederick J Lewis John J Manning, John H Frazier, Archie MacLeod, P Frank Ward, Charles H Watson, Fred W Blake, Francis J Dwyer, Amory Prentiss and Frederick G Ewell, patrolmen.

Albert H Tainter, Emery D Holmes, Thomas F McGuine, Leslie G Tyler, constables

COUNTY OFFICERS

County Commissioners—Levi S Gould, Melrose, chairman; Chester B Williams, Wayland, Erson B Barlow, Lowell

Registrars of Deeds—(Northern District) William C Purcell, Lowell; (Southern District) Thomas Leighton, Jr, Cambridge

Registrar of Probate and Insolvency—William E Rogers, Wakefield

Treasurer—Joseph O Hayden, Somerville

Sheriff—John R Fairbairn, Cambridge

DISTRICT COURT

First, Eastern Middlesex

Jurisdiction in Everett, Malden, Medford, Melrose, Wakefield. Court held at Court House, Malden Sessions

held daily at 9 a m; Trial day for civil cases every Monday at 9. 30 a m except during July and August. Charles M Bruce, justice; E Leroy Sweetser, Thomas P Riley, special justices; Wilfred B Tyler, clerk; Henry C Bacon, asst clerk

FIRE DEPARTMENT

Charles E Bacon, chief engineer; Thomas A Qualey dept chief; William R Ordway, capt; Howard M Woodbridge, lieut

ENGINE NO 1

Main street, corner South

George H Gillard, engineer; Peter F Lenox, fireman; Judson A Hanson, driver

COMBINATION A

Harvard avenue, West Medford

Frank H Walker, captain; Joseph W Keon, lieutenant; Thomas M Hutchinson, Jr, driver; J Curtis Wiswell, clerk

COMBINATION D

Medford street, corner Albion

Thomas A Qualey, deputy chief; W B Harvey, lieut

COMBINATION C

278 Salem street

Benjamin F Samson, capt; Frederick E Samson, lieut; H C Fraser, driver

COMBINATION E

50 Spring street

A W Morse, captain; John H Qualey, lieut; J F O'Neil, driver

LADDER NO 1

Main street, corner South

Herbert E Bradish, captain; Edgar H Babcock, lieut; John Smith, ladderman

FIRE ALARM

- 14 Riverside avenue opposite B & M freight shed
- 18 City Hall
- 23 Water opposite Oakland
- 24 Forest corner Webster
- 241 Forest and Valley
- 243 Foss and Sanders
- 25 Fulton corner Webster
- 251 Fulton opposite Child's Grove
- 252 Almont near Fellsway W
- 253 Fells avenue
- 26 Salem corner Washington
- 27 Park corner Washington
- 28 Combination C, Salem
- 29 Salem corner Cherry
- 31 Salem corner Fellsway
- 311 Myrtle corner Spring
- 312 Spring opposite Hooker
- 313 Central avenue cor Evans
- 314 Surry and Emerald
- 32 Glenwood Dye Works
- 33 Riverside avenue near Pleasant
- 34 Riverside avenue corner Foster's court
- 341 Combination E Headquarters, Spring street
- 35 Riverside avenue corner Locust
- 36 Riverside avenue corner Middlesex avenue

- 361 Third, Wellington near Osgood school
- 362 Lawton road Wellington
- 37 Central avenue opposite Garfield avenue
- 38 Lawrence and Pinkert
- 39 Pembroke opposite Bradshaw
- 41 South opposite Manning
- 412 Brookings corner Chester avenue
- 42 Winthrop corner Cotting
- 421 Winthrop between Boston avenue and R R
- 422 West and North streets
- 43 Adams corner Capen
- 431 Boston avenue corner Gove
- 44 Holton corner Boston avenue
- 441 Arlington and Sharon
- 45 Harvard avenue corner Sharon
- 451 Fairfield and Lincoln
- 46 High opposite Sharon
- 461 Grove near High
- 47 High corner Harvard avenue
- 48 Warren corner Madison
- 51 Combination A, Canal
- 52 Vernon corner Allston
- 53 High corner Mystic
- 54 High corner Winthrop
- 541 Woburn corner Smith Lane
- 55 High corner Woburn
- 56 Winthrop corner Brooks
- 57 High opposite Public Library
- 58 Terrace and Crest roads
- 61 Main corner Mystic avenue
- 612 City Stables
- 62 Main opposite Brooks park
- 621 Dartmouth and Princeton
- 63 Main corner Wright av
- 64 Mystic avenue opposite Crescent
- 65 College avenue between Royal and Florence
- 71 Main corner Dexter
- 712 Combination Park
- 72 Combination B, Medford
- 73 Joseph corner Leyden
- 74 Winchester corner Newbern avenue
- 75 Winchester corner Wareham
- 751 Harvard corner Boston avenue
- 76 Tufts Square

Signals

The Signal for a second alarm is three blows followed by the box number

Two blows, dismiss the department

Two blows for test at 7 a m, 12 m and 9 p m daily

Ten blows, special signal calling men to nearest engine house to receive orders

7-7-7, Military Call

"No School" Signals

High school and Centre

2-2 sounded four rounds at 7 a m, postpones the beginning of the session until 9 o'clock; the same signal sounded at 8 a m, indicates no session for the day

Grades 1 to 4

2-2 sounded two rounds at 8.15 a m, or 12.45 p m,—no school

Grades 1 to 8-B

2-2 sounded four rounds at 8 a m, or 12.30 p m,—no school

PUBLIC LIBRARY

111 High street

Branches at 476 High, W M; 93 Spring, Glenwood; Wellington station, 325 Boston avenue; James Morrison's, Tufts Square

Contains about 49,000 volumes. Open to public Mondays, Tuesdays and Wednesdays from 10 a m to 6 p m; Thursdays, Fridays and Saturdays from 10 a m to 9 p m; Sundays from November to April from 2 to 6 p m, except legal holidays

Rev H C DeLong, chairman; Ernest B Moore and Patrick F Gahan, trustees; Abby L Sargent, librarian; Cora B Eames, reference librarian; Beatrice E Kelliher, Mary E Clark, Hepsie W Symmes, Fannie E Batchelder and Jean Longfellow, assistants

PUBLIC SCHOOLS

SCHOOL COMMITTEE

Office, High School building; Office open 8 to 1 and 3 to 5 every school day, 8 to 12 Saturdays

Hon Benjamin F Haines, chairman, ex-officio; Charles W McPherson, clerk; Hon William C Wait, Edward W Barrett, Charles N Jones, at large; Mrs. Clara T Guild, George S T Fuller, Mrs Ella T Hart, Joseph W Phelan, Harry B Leavitt and Joseph C Smith

HIGH

Forest street, near Medford square

James D Howlett, principal; Leonard J Manning, A B, principal emeritus; Frank S Gilkey A B, Percy S Brayton A B, Ethel Smith A B, Sarah A Clapp, Marcia H Smith A B, Ralph L Kendall A B, Carrie M Tozier A B, Raymond S Tobey A B, Edward McCarthy, Earle Powers, Vernon L Greene A B, Clara M Johnson, Grace F Garvin, Ethel M Aiken A B, Octavia Chapin A B, Josephine N Ramsburg A B, Frances A Perry A B, Laura P Patten, Esther E Ladd A B, Celia A McCarthy, Martha C Bennett, Beatrice B Maccabe, Elizabeth W Carvell, Cora E Riley A B, Mabel A Gannett, Lura M Wakefield, Louise Anderson A B, Lillian M Bowker A B, Hila Helen Small A M, Martha Stevens A B, Christine D Ross, Miriam R Woolley, Alice G Whittemore, Mrs Caroline B Davis, George S Miller A M, James E Mansfield A B, Bessie J Mason, Lillian R Edmands, Cecile E Giroux, teachers; Caroline Critchett, gymnastics

WASHINGTON

Washington and Cross streets

Galen W Flanders, principal; Ethel E Asker, Annie E Durgin, Lucille M Dunton, A Gertrude Sharkey, Madeline E Connor, Minnie E Kattell and Mariette Fernald, teachers

FRANKLIN

Central avenue

Galen W Flanders, principal; Mrs Alice D Bowen, Mary Waitt, Louisa W Lassell, Nellie A Hanson, Elizabeth R

Carty, Anna M Roberts, Bertha R Davis, Mabel Seward,
Lillian E Knowlton, Anna De Avellar, teachers

CENTRE

High street

James D Howlett, principal; Nilla G Clinton, assistant;
Katherine F Baker, Elinore B McAlmont, Marion Pierce,
Eugenie Wilson, teachers

EVERETT

Salem street

Ida L Hartshorn, principal; Alice C Reed, Annie M Jen-
nes, Ruth K Burrage, teachers

SWAN

Park and Washington streets

Jennie S Archibald, principal; Anna S Tucker, Mrs
Martha S Wheeler, Amy W Bradbury, teachers

OSGOOD

Fourth street, Wellington

Mrs Elizabeth T Newell, principal; Caroline M Huchet,
Bertha C Brown, Josephine W Leighton, teachers

JAMES

Spring street, Glenwood

Nellie M Baker, principal; Emma J Bresnahan, Kath-
erine M Clark, Edith G Wheaton, Ruth W Carpenter, Ruth
S Quimby, teachers

CURTIS

Paris street

Amy W Jones, principal; Josephine A Martin, Agnes G
Sweeney, Mrs Alice H Moore, Hazel M Richardson, Eliza-
beth Van H Frame, teachers

BROOKS

High street, West Medford

Clifton W M Blanchard, principal; Margaret H Hea,
Lena E Patten, Gertrude S Light, Mary E Gorman, Bertha
E Foster, Grace W Lilly, Alice F Wilbur, Annie W Hub-
bard, Maud W Bacon, Charlotte M Macadam, Elizabeth J
Colcord, teachers

GLEASON

Warren street, West Medford

Catharina W Billings, principal; Alice L Bryan, teacher

HERVEY

Sharon street, West Medford

Flora E Hinman, principal; Ella L Alden, Alice R
Sprague, Kathleen V O'Hara, teachers

LORIN L DAME

George street near College avenue

Henry B Doland, principal; Vandelia A Dexter, Harriet
E Brooks, Josie L Blakley, Harriet B Garritt, Della E Jos-
lin, Frances M Eastman, Annie M Henderson, Maude B
Priest, Winnifred M Crockwell, Gertrude B Thyng, Mary
E Frye, teachers

CRADOCK

Summer street

Adelaide S Herriott, principal; Alice G Phemister, Mar-
ion Poole, Miriam P Clark, teachers

HILLSIDE

Winthrop street and Boston avenue

Mabel T Kalloch, principal; Helen C Townsend, Cora
M Gordon, Octavia A Stewart, teachers

FULTON HEIGHTS

Fulton near Foss

Mary A Coffey, teacher

LINCOLN

Harvard street, South Medford

George W Parsons, principal; Winnifred L Evans, asst;
Rhoda C Slate, Alice D Ayers, Annie E Barbeau, E Alice
Payn-Sills, Marie F Burnham, Helen M Johnson, Alma A
Thomas, Annie P Danforth, Livina M Ferrer, Grace Tit-
comb, Harriet E Gage, Anna D Rose, Mary E Hernan,
teachers

TUFTS

Main and Medford streets, South Medford

Jessie M Dinsmore, principal; Mary I Phemister, Retta
Barrett, Marion P Goodwin, Jane M Barnard, Estelle F
Stetson, Mrs Gertrude P Mears, Mrs Emma E Whitney,
Lena Volpe, Ada V Dolan, teachers

EVENING SCHOOL

Forest street near Medford square

Clifton W M Blanchard, principal

SPECIAL TEACHERS

Cooking—Eugenia Wilson

Drawing—Josephine Kintz, Flora L Enright

Gymnastics—Caroline L Critchett

Manual Training—Joseph T Whitney, Melvin V Weldon
and Herbert J Nicholls

Medical Inspector—Dr Lincoln F Sise

Military Instruction—Orville J Whitney

Music—Edwin N Griffin, Mildred S Jones

Sewing—Elma M Soderquist

ATTENDANCE OFFICER

Thomas F McGuine

JANITORS

High School—Frank P Pierce, Dennis J Connors, Arthur
D Chickering, engineer; Washington, Swan and Everett—
Elvin Johnson; Tufts—John Desmond; Brooks—Lawrence
J Carew; Franklin—George S Lambert; Gleason, Hervey
and Hillside—Wilford N Parkin; Centre and Cradock—
Matthew L Kelley; Osgood and James—Eldridge F Peters;
Lorin L Dame—George E Giles; Lincoln—James M Wheel-
ler; Curtis—Edgar A Hall

"NO SCHOOL," SIGNALS

High and Centre schools—2-2 sounded four times at 7 a
m postpones the beginning of the session to 9 o'clock;
repeated at 8 a m, indicates no session for the day

Grades 1-8—2-2 sounded four times at 8 a m indicates
no forenoon session; at 12.30 p m, no afternoon session

Grades 1-4—2-2 sounded twice at 8.15 a m indicates no
forenoon session and at 12.45 p m, no afternoon session

VACATIONS AND HOLIDAYS

Every Saturday; October 12; from Wednesday noon,
November 24, to the end of the week; the week beginning
December 20; the week beginning February 21; the week
beginning April 17; May 30; June 17; Schools close for the
summer vacation Friday June 30

PRIVATE SCHOOL

Miss Ryder's School for Girls, 208 Salem

TUFTS COLLEGE

President—Hermon Carey Bumpus

Trustees—Austin B Fletcher, pres; William W McClench, vice pres; Edmund W Kellogg, sec; Arthur E Mason, treas; Edmund W Kellogg, asst treas; John C Adams, Byron Groce, Hosea W Parker, Walter E Parker, William W Spaulding, Sumner Robinson, John W Hammond, Arthur E Mason, Robert R Andrews, James A Jacobs, Rosewell B Lawrence, Arthur W Peirce, Charles N Barney, Austin B Fletcher, John A Cousens, Ira R Kent, William D Trefry, William W McClench, Charles H Darling, Robert C Brown, Milton G Starrett, Walter H Belcher, Guy M Winslow, Hermon C Bumpus, Lloyd E White, Fred Gowling, George A Harwood

CHURCHES

FIRST BAPTIST, Oakland street; Organized 1840—Rev William Austin Hill, pastor; M M Holbrook, clerk; W F Cushing, treas; Louis Cummings, collector; Irving B Farnum, supt S S; Fred E Dunbar, sexton

SOUTH MEDFORD BAPTIST, Dexter street; Organized July 9 1897—Rev George C S MacKay, pastor; Charles L Carpenter, clerk; R D Craft (Somerville), treas and supt S S

WEST MEDFORD BAPTIST, Boston avenue cor Harvard avenue; Organized 1897—Rev Eben F Francis, pastor

SHILOH BAPTIST, 39 Lincoln street, W M; Organized April 30, 1897—J R Randolph, pastor

MYSTIC CONGREGATIONAL, Salem street near Medford square; Organized July 6, 1847; Reorganized August, 1875—Rev George M Butler, pastor; Charles E Miller, clerk; Joseph A Chapin, treas

UNION CONGREGATIONAL, Marion street; Organized 1887—Rev Jesse W Dees, pastor; Charles P Reynolds, treas; Albert Carson, clerk; P H Hodgman, supt S S

WEST MEDFORD CONGREGATIONAL CHURCH AND SOCIETY, High street, cor Allston W M; Organized August 1872—Rev Henry F Smith, pastor; Edwin H Lowry, clerk; Joseph Weissbach, treas; George H Remele, supt Bible School; Mark M Grimes, sexton

GRACE EPISCOPAL, High street near Powder House road; Organized 1848—Rev ———, rector; Harry Highley, treas; Charles W Preston, clerk; Charles W Preston, supt S S; Charles Brent, sexton

FIRST METHODIST EPISCOPAL, Otis street near Central avenue; Incorporated 1828; First church erected 1828—Rev Francis Taylor, pastor; William Hindle, treas; William Moreton, supt S S; Robert Blair, sexton

TRINITY METHODIST EPISCOPAL, Bowers street, cor Holton W M; Incorporated 1873—Rev Frederick A Leitch, pastor; Moses A Mann, rec steward; Charles E Lowe, treas; Wells C Warner, treas of trustees

MEDFORD HILLSIDE PEOPLES METHODIST EPISCOPAL, 16 Winthrop; Organized 1896—Rev Elmer A Leslie, pastor; J E Emerson, clerk and janitor; Edgar Spear, treas and supt S S

BETHANY METHODIST EPISCOPAL, Fourth near Middlesex avenue W; Organized 1885—Rev R A Wilson, pastor; C B Olmstead, clerk; Mary G Holbrook, treas

UNION HOLINESS MISSION, 40 Sherman W M
 ST CLEMENTS CATHOLIC, 339 Harvard—Rev Thomas F McCarthy, pastor; Rev Michael Callahan, asst pastor

ST JOSEPH CATHOLIC, High street—Rev Thomas L Flanagan, rector; Rev Daniel F Desmond and Rev John J McMahon, assts; Edward J Gaffey, sexton

ST RAPHAEL CATHOLIC, High W M—Rev Jeremiah J Lyons, pastor

FIRST PARISH (UNITARIAN), High corner Powder House road; Organized 1643, reorganized 1834—Rev Henry C DeLong, pastor emeritus; Louis C Dethlefs, minister; E W Hayes, sec and treas

HILLSIDE UNIVERALIST, Boston av M H; Organized 1896—Rev Otis F Alvord, pastor; Frederick W Sleeper, clerk; Prof Samuel C Earle

FIRST UNIVERSALIST, Forest; Organized March 22, 1831—Rev Edward M Barney, pastor; Roswell B Lawrence, chairman trustees; Richard B Coolidge, clerk; William S Blanchard, treas; Orville W Smith; supt S S

FIRST CHURCH OF CHRIST (Scientist) of Medford, 178 High

MASONIC

MT HERMON LODGE, Chartered September 12, 1855—Clifford M Brewer, W M; Lorenzo L Green, treasurer; W Green, sec; regular meetings first Thursday evening of each month in Masonic hall

MYSTIC R A CHAPTER, Chartered January 25, 1864—Joseph C Miller Jr, H P; Lorenzo L Green, treas; George W. Green, sec; regular meetings second Thursday of each month at Masonic hall

MEDFORD COUNCIL ROYAL AND SELECT MAS-TERS, Chartered December 8, 1869—regular meetings third Thursday of each month in Masonic hall

ODD FELLOWS

HARMONY LODGE NO 68; Instituted April 13, 1845—meets every Monday evening at Harmony hall, 20 High

MOUNT VERNON LODGE, NO 186, West Medford; Incorporated September 4, 1878—R H Perham, N G; Mortimer E Wilber, rec sec; Frank A Oxnard, treas; meet every Wednesday evening in Odd Fellows' hall, Harvard av, West Medford

PURITY REBEKAH LODGE, NO 94; Organized 1891—meet second and fourth Tuesdays in Odd Fellows' hall

MYSTIC LODGE NO 7869—meet first and third Tuesdays of each month at Harmony hall

ANCIENT ORDER OF HIBERNIANS

DIVISION NO 4—meet first Tuesday of each month at Red Men's hall

A O U W

CRADOCK LODGE—Meet second and fourth Mondays of each month in G A R hall

WARREN LODGE NO 15; Instituted August 7, 1879; W F C Roeder, M W; E H Balcom, rec; H A Reed, treas; meet second and fourth Fridays of each month at Grand Army hall

B P O E

MEDFORD LODGE NO 915; Organized May 27, 1904—Dabney S Taylor, E R; John J Ward, sec; John F Regan, treas; George H Jaynes, tyler; Meet second and fourth Thursdays at Odd Fellows hall, 20 High

DAUGHTERS OF AMERICAN REVOLUTION

SARAH BRADLEE-FULTON CHAPTER; Organized December 17, 1896—Mrs Alice Bancroft, regent; Ida L Hartshorn, sec; Jessie M Dinsmore, treas; regular meeting first Monday of each month from October to May inclusive at Royall House

DEGREE OF HONOR

JAMESON LODGE—meet first and third Fridays of each month at G A R hall, 52 High

GRAND ARMY OF THE REPUBLIC

S C LAWRENCE POST, NO 66—Edgar Hall, com; George D Killum, sec; Frank O Waterman Q M; meet second and fourth Tuesdays of every month at Grand Army hall, 52 High

IMPROVED ORDER OF RED MEN

HIAWATHA TRIBE NO 34; Instituted Feb 3, 1887—meet first and third Thursdays of each month at Red Men's hall, High

KNIGHTS OF COLUMBUS

MEDFORD COUNCIL NO 141—Arthur A Crowley, G K; James P McCarthy, deputy grand knight; Daniel J McGrath, rec sec; James F Beatty, fin sec; Edward J Connors, treas; meet first and third Mondays at Tufts hall, 3 High

KNIGHTS OF PYTHIAS

MEDFORD LODGE NO 104—meet first and third Fridays of each month at Grand Army hall, High

PYTHIAN SISTERS

Organized March 15, 1905; meet at G A R hall, High

M C O F

MYSTIC COURT NO 77—Michael E O'Brien, C R; William F McNeill, fin sec; Alice Bearse, rec sec; Edward J Gaffey, treas; meet second and fourth Tuesdays of each month at Medford Opera House, Medford square

MILITARY

LAWRENCE LIGHT GUARD CO E, 5th REGT M V M, Armory, High—meet for drill every Monday evening

PATRONS OF HUSBANDRY

MEDFORD GRANGE NO 348—meet first and third Wednesdays of each month at G A R hall, 52 High

Dyer Hall

N E ORDER OF PROTECTION

TRINITY LODGE NO 84—meet second and fourth Wednesday evenings of each month at G A R hall, 52 High

ORDER OF THE EASTERN STAR

Meet first and third Tuesdays at Odd Fellows' hall

ROYAL ARCANUM

CHARLES F LORING COUNCIL NO 1439; Instituted April 13, 1892—meet second and fourth Friday evenings of each month at Odd Fellows' hall, 22 Harvard av, W M
MEDFORD COUNCIL NO 94; Instituted May 31, 1878—Richard W Freeman, regent; J B Simpson, sec; Leon P Munro, treas; Edward P Jewett, coll; meet first and third Mondays of each month at G A R hall, 52 High

SONS OF VETERANS

GENERAL S C LAWRENCE CAMP NO 54—Preston B Rowe, com; J B Simpson, sec; George M Tucker, treas; meet second and fourth Thursdays of each month at G A R hall, 52 High

DAUGHTERS OF VETERANS

SARAH E FULLER TENT NO 22—Bertha A Mullett, pres; Bertha G Whitney, sec; Leota G Smith, treas; meet first and third Tuesdays of each month at G A R hall, 52 High

S C LAWRENCE RELIEF CORP NO 5

Organized 1879—meet first and third Thursday of each month at G A R hall, 52 High

U O G C

BROOKS COMMANDERY NO 380—Elizabeth R Carty, N C; N T Souther, K of R; N B Cunningham, treas; meet first Monday evening of each month at Odd Fellows hall

MEDFORD COMMANDERY NO 375—meet first and third Fridays of each month at Odd Fellows' hall, 18 High

TEMPERANCE ORGANIZATIONS

WOMAN'S CHRISTIAN TEMPERANCE UNION; Organized June 26, 1877—Emma B Russell, sec; Mrs S E Perkins, treasurer; meet third Friday of each month at private residences

CLUBS, ASSOCIATIONS, CORPORATIONS, ETC.

CITY HOME, off Winthrop opp Brooks; Edward Gowling, supt

SARAH FULLER HOME, 9 Woburn, W M; Inc 1888—Oral School for Teaching the Young Deaf; James S Kennedy, physician; W Morse Parker, dentist; Henrietta Morrison, matron and principal; annual meeting first Monday in June

GLENWOOD WORKS INC, Amaranth av; Joseph T Woods, pres; Arthur W Woods, treas

EDGAR J HERVEY CO, 11 Main; Frank Hervey, pres; Edgar J Hervey, treas

HILLSIDE CO-OPERATIVE BANK, 352 Boston av; Henry V Rowell, pres

HILLSIDE MEN'S CLUB, 58 Winthrop; Dana L Fuller, pres; Luther B Gilman, vice pres; George F Nickerson, sec; Charles A E Clark, treas; meet second Monday of each month

HOTEL SECURITY CHECKING CO, r 29 Royal; Arthur T Hicks, pres and mgr

LOCKE COAL CO, 77 Riverside av and 450 High, W M; Elmore E Locke, pres

MEDFORD BOARD OF TRADE, G A R Hall, Medford sq; Andrew J Curtin, pres; Chauncy B Gorton, sec; Charles H Tinkham, treas; meet second and fourth Wednesdays of each month

MEDFORD BOAT CLUB, Mystic Lake

MEDFORD BOYS' CLUB 26 High W M

MEDFORD CLUB, Prospect park; Herbert F Staples, pres; Joseph H Wheeler, sec; Arthur J Smith, treas

MEDFORD CO-OPERATIVE BANK, 25 High; Elisha G Pierce, treas

MEDFORD FIREMEN'S RELIEF ASS'N; Organized 1893; O C Nicholl, pres; J A Hanson, sec; C E Bacon, treas; meet second Thursday in January at Central Fire station, Main cor South

MEDFORD HISTORICAL SOCIETY; Organized April 22, 1896—Moses Whiteher Mann, pres; Eliza M Gill, sec; George S T Fuller, cor sec and treas; Annual meeting third Monday in March; temporary quarters 6 Main

MEDFORD HOME FOR AGED MEN AND WOMEN, 203 High, W M; Mrs D J Puffer, pres; Mrs Mary Hayes, sec; Joseph A Chapin, treas; Mary B Abbott, matron

MEDFORD ICE CO, 35 Swan; Wallace J Wood, pres

MEDFORD SAVINGS BANK, 29 High; Incorporated February 26, 1869—George O Foster, pres; Charles B Buss, treas

MEDFORD TRUST CO, 25 High; Edwin T McKnight, pres; Charles H Barnes, treas

MEDFORD VISITING NURSES' ASSOCIATION, 14 Salem; Dr Lincoln F Sise, pres; Helen Buss, sec; Mrs Kenneth Hutchins, treas; meet first Monday of each month

MEDFORD WOMEN'S CLUB, 117 Governor's avenue—Mary T O Brown, pres; Mary E Rielly, rec sec; Margaret H Terry, cor sec; Lura E Pickering, treas

MEDFORD WOOLEN MFG CO, 30 Ship av; Tracy S Lewis, pres

MEDFORD YACHT CLUB, 121 Riverside avenue

PAINTERS' LABOR UNION NO 605, 28 Main

PALEFACE SHOOTING CLUB, near Wellington station

POLICE RELIEF ASSOCIATION; Organized 1889—Annual meeting second Monday in May

ROYALL HOUSE ASS'N—Dr Charles M Green, pres; Helen T Wild, cor sec; Lorenzo L Green, treas; annual meeting second Monday in April

STANDARD DYEWOOD & EXTRACT CO, 40 Locust—A B Partelow, pres; H V Partelow, treas; A E Partelow, secretary

TEEL MFG CO; Main and Mystic av—Howard R Teel, pres; Philip J Teel, treas; Alden W Teel, agent

VETERAN ASS'N OF THE LAWRENCE LIGHT GUARDS, 90 High; Charles M Green, pres; J Gilman Waite, sec; Ernest B Moore, treas; meet third Tuesday in October

WELLINGTON IMPROVEMENT ASS'N, Middlesex av near Fourth W

WELLMAN COMPANY, 58 Swan; Organized 1888—
Capital, \$80,000; H P Ballard, pres; E T McKnight, sec;
W E Piper, treas

POST OFFICES

Medford, 17 Riverside avenue

William M Norton, supt; I B Farnum, asst supt; John J Ward, Benjamin Witherell, W J Carroll, William H Hourihan and Edward F Gorman, clerks; Michael J Healey, Arthur G Upston, Arthur B Bedding, Alger R Brooks, Daniel W Cronin, Edward J Connors, John J Mahoney, Robert J McGuine, William R Keyou, John H O'Brien, Joseph E Dennis, Horace U Tucker, Patrick T Bernard, Thomas G Casey, James H O'Gara, John J Crowley, Almon L Richardson, Charles H Paine, Richard F Johnson and A A Morrison, carriers

Mails open at 7.30, 8.30 and 11.00 a m; 12.45, 2.15, 3.10, 5.00, 5.30, 7.30 p m Mails close 12.00, 7.00, 8.00 a m; 12.30, 4.00, 5.30, 8.40 p m

Money order and register business transacted week days from 7.00 a m to 8 p m; and holidays 7 to 10 a m

NUMBERED STATIONS

Station 76, 124 Washington; John W Enright, clerk in charge

Station 129, 216 Middlesex av; David W Lufkin, clk in charge

Station 132, 348a Salem; James E McKeon, clerk in charge

Station 193, 393 Main; Moses Emery, clerk in charge

Tufts College, 474 Boston avenue; W H Coffey, supt; Helen Cassidy, clerk; J Francis W Ames, Patrick Bresnahan and Thomas H Sharkey, carriers; Arrive 7.00 a m, 11.30, 1.30, 4.00 and 6.30 p m; Depart 8.30, 11.40 a m, 3.10, 4.50, 6.30 p m; Money orders issued and paid

Office hours, 7.00 a m to 7.15 p m; Sundays closed; Holidays, 7.00 a m to 10.00 a m

West Medford Branch, Boston P O, 448a High W M; Ida L Hayes, supt; Alfred H Wyatt, clerk; Warren E Westcott, Harlan H Hanson, Eugene M Creeden, Charles T Kenney, Joseph Kenna, letter carriers. Mails arrive 6.17, 10.25, a m; 12.40, 2.18, 4.27 and 6.48 p m; Depart 8.07, 11.16 a m, 1.08, 5.06, 7.12 p m. Medford mails arrive 10.18 a m, Depart 10.33, 2.22 p m

Office hours 6.30 a m to 8.00 p m

Collections at 6.45 a m, Mondays only; 10.00 p m and on all delivery trips

Street letter boxes collected at 6.00 p m; Sundays, holidays 8.00 a m, 2.45, 10 p m

Money order business from 6.30 a m to 8 p m

Rates of Postage

RATES OF POSTAGE DOMESTIC AND FOREIGN

First class—Letters and all matter sealed so that it cannot be examined without breaking the seal. Postage 2 cents per ounce or fraction for United States (including Hawaii, Porto Rico, Guam, Philippine Archipelago, Tutuila and Canal Zone) Mexico, Canada, Cuba and Republic of Panama, also Shanghai. At least one rate (2 cents) must be prepaid to insure forwarding except to Cuba and Republic of Panama. Postal cards, United States, Cuba, Republic of Panama, Mexico and Canada, 1 cent.

Letters and postal cards are forwarded from one postoffice to another without additional postage. Other matter only on prepayment of additional postage.

The use of hand stamps for personal communications, as stamping a receipt or credit on a bill of accounts; price lists with prices in writing, and all matter produced by typewriting constitutes first class matter.

On Postal Cards the left third and on "Post Cards" the left half of the address side as well as the back may be written or printed on, and very thin sheets of paper may be attached to same if they completely adhere thereto.

Second Class—Newspapers and periodicals issued as frequently as four times a year with a legitimate list of subscribers. Postage to other than subscribers, 1 cent for each four ounces.

Third class—Books (printed), circulars, labels, photographs, proof sheets, corrected proof sheets and M S copy accompanying the same, blank checks, drafts, insurance policies and other legal papers, handbills, posters, and all matter of the same general character. Postage 1 cent, for each two ounces or fraction; full prepayment of postage compulsory. Seeds,

cuttings, roots, bulbs, etc., may be forwarded in the mails for the U S with postage prepaid at third class rate, but matter of this nature for Canada must be prepaid at fourth class rate. Date of issue, name of addressee and name of sender may be written on a circular or typographical errors corrected without subjecting it to letter postage. Reproduction from Hectograph, Papyrograph, Electric Pen or other similar process may be sent as third class if mailed at post-office and in lots of not less than 20 identical copies. The limit of weight, 4 pounds, except single volumes of books to which there is no limit of weight.

Fourth class—"Parcel Post"—Farm and factory products, patterns, address tags, bill heads, letter heads, playing cards, blotting paper unprinted, merchandise, metals, and all other matter not included in the first, second and third classes. Postage 1 cent for each ounce or fraction on parcels weighing 4 ounces or less; on parcels weighing more than 4 ounces the weight is by the pound and varies according to the weight and the distance to be conveyed. Parcel post stamps must be used in either case. Full prepayment compulsory. The limit of weight is 11 pounds. Limit of size 72 inches in length and girth combined. Tags or labels may be attached, marked or numbered for the purpose of description. Parcels must bear the name and address of the sender preceded by the word "from."

All mail matter of the third and fourth classes should be securely wrapped but admit of easy inspection. When matter of a lower class is enclosed with matter of a higher class, the whole package is subject to postage at the higher rate.

Liquids (not vinous, spirituous, ardent or malt) and oils, not exceeding 12 ounces liquid measure, salves, ointments, and articles easily liquef-

able and not liable to explode or ignite spontaneously or by shock or jar; also ink-powder, pepper and wooden or papier-machier block or other powder not explosive or poisonous may be forwarded in the Domestic mails when put up in glass bottles or vials strong enough to stand the shock of handling enclosed in a metal tube, not less than three-sixteenths of an inch thick, impervious to liquids, including oils, lined with a cushion of some absorbent material and fastened with a cover so adjusted to make the block or tube watertight or in tin or metal tubes fastened with a lid and placed securely in a wooden block or tube or tube open only on one end, of same thickness and strength as above. On all such packages the sender may write or print his name and address preceded by the word "From" and also the name of the article enclosed.

Unmailable—All packages containing poisons, explosives, substances exhaling bad odor, liquors (vinous, spirituous, ardent or malt), obscene matter of any description, dunning notices on postal cards, and all articles which from their nature are liable to damage the mails or any person handling them.

Canada—All packages of merchandise not exceeding 4 lbs. 6 oz. weight addressed to Canada, if presented for mailing in such form as to be capable of easy inspection, can be forwarded in the mails to the office of address if postage is fully prepaid at the rate applicable to the same in the Domestic mails. Sealed packages, other than letters in their usual and ordinary form, are not allowed to be despatched to Canada, even if postage is prepaid thereon at full letter rates.

Mexico—Matter addressed to Mexico is subject to same rules and conditions as if it were addressed for delivery in the United States, except that articles of merchandise not sent as bona fide trade samples, should be sent by parcels post. Sealed packages other than letters in their usual and ordinary form are not allowed to be despatched to Mexico even if postage is prepaid thereon at full letter rates.

Commercial papers for Canada and Mexico, 5 cents for first 10 oz. or less and 1 cent each additional 2 oz. or less. Limit of weight 4 pounds, 6 oz. and must be unsealed.

Special Delivery—A Special Stamp of the face value of 10 cents attached to an article of mailable matter, in addition to the lawful postage of such article, entitles it to immediate delivery within the carrier delivery limit of any Free Delivery Post Office and within one mile of any other Post Office in the United States. The law permits the delivery by mail of letters bearing only the Special Delivery Stamp, but the ordinary postage due will be collected of the addressee on delivery. Letters from foreign countries bearing United States Special Delivery Stamps are entitled to Special Delivery. If Special Delivery fee is paid by means of ordinary postage stamps, article must be marked "Special Delivery."

The hours within which Special Delivery shall be made in Free Delivery Post Offices, are from 7 a m to 11 p m., unless in special cases otherwise ordered by the Postmaster General. At other post offices the hours are at least from 7 a m to 7 p m and to the arrival of the last mail, not later than 9 o'clock p m.

All letters containing money or valuable articles should be registered to insure their safe delivery. The fee for registration is ten (10) cents additional to regular postage.

Domestic Money Orders—Not exceeding \$2.50, 3 cents; exceeding \$2.50 and not exceeding \$5, 5 cents; exceeding \$5 and not exceeding \$10, 8 cents; exceeding \$10 and not exceeding \$20, 18 cents; exceeding \$20 and not exceeding \$30, 12 cents; exceeding \$30 and not exceeding \$40, 15 cents; exceeding \$40 and not exceeding \$50, 18 cents; exceeding \$50 and not exceeding \$60, 20 cents; exceeding \$60 and not exceeding \$75, 25 cents; exceeding \$75 and not exceeding \$100, 30 cents.

Orders payable in Antigua, Bahama Islands, Barbadoes, Bermuda, British Guiana, British Honduras, Canada, Canal Zone, Cuba, Domenica, Grenada,

da, Jamaica, Martinique, Mexico, Montserra, Nevis, Newfoundland, Philippine Islands, St Kitts, St Lucia, St Vincent, Trinidad and Virgin Islands, are domestic and the fees are the same as for domestic money orders.

International Money Orders—The fees for international money orders payable in Apia, Austria, Belgium, Bolivia, Cape Colony, Costa Rica, Denmark, Egypt, Germany, Great Britain, Honduras, Hong Kong, Hungary, Italy, Japan, Liberia, Luxemburg, New South Wales, New Zealand, Orange River Colony, Peru, Portugal, Queensland, Russia, Salvador, South Australia, Switzerland, Tasmania, the Transvaal, Uruguay and Victoria, are as follows: 1 cent to \$2.50, 10 cents; \$2.51 to \$5.00, 15 cents; \$5.01 to \$7.50, 20 cents; \$7.51 to \$10.00, 25 cents; \$10.01 to \$15.00, 30 cents; \$15.01 to \$20.00, 35 cents; \$20.01 to \$30.00, 40 cents; \$30.01 to \$40.00, 45 cents; \$40.01 to \$50.00, 50 cents; \$50.01 to \$60.00, 60 cents; \$60.01 to \$70.00, 70 cents; \$70.01 to \$80.00, 80 cents; \$80.01 to \$90.00, 90 cents; \$90.01 to \$100.00, \$1.00.

The fees for international money orders payable in Chili, France, Algeria and Tunis, Greece, Netherlands,

Norway and Sweden, will be as follows: 1 cent to \$10.00, 10 cents; \$10.01 to \$20.00, 20 cents; \$20.01 to \$30.00, 30 cents; \$30.01 to \$40.00, 40 cents; \$40.01 to \$50.00, 50 cents; \$50.01 to \$60.00, 60 cents; \$60.01 to \$70.00, 70 cents; \$70.01 to \$80.00, 80 cents; \$80.01 to \$90.00, 90 cents; \$90.01 to \$100.00, \$1.00.

Foreign—Canada, Mexico, Porto Rico, The Philippines, Hawaii, Guam, Tutuila, Shanghai, China, Cuba, Canal Zone, and Republic of Panama, not included. Rates of postage for letters, 5 cents per ounce or less and 3 cents for each additional ounce or fraction; Great Britain, Ireland and Newfoundland, 2 cents per ounce or fraction; Germany, 5 cents for first ounce or less and 3 cents for each additional ounce or fraction, if for forwarding via England or France; two cents per ounce or fraction if forwarded by direct sea conveyances; printed matter, 1 cent per 2 oz. or fraction; size of package limited to 18 inch cube, or in form of a roll 30 inches long by 4 inches in diameter; limit of weight, 4 pounds, 6 ounces. Commercial papers (Canada and Mexico included) 5 cents for 10 ounces or fraction and 1 cent for every additional 2 ounces; weight of package

JUSTICES OF THE PEACE AND *NOTARIES PUBLIC

*Justice of the Peace and also Notary Public

***Justice of the Peace authorized to solemnize Marriages and also Notary Public

- *Abbott Prentice W
- *Allen Edward F
- Bachelor William H *d.*
- *Badger Edward A *City Just.*
- Barker Abner H
- *Barnard Wilbur E
- *Barnes Charles H *Just. Med. Just.*
- *Barnes Warren H
- Rev.* *Barney Edward M
- *Barrows Fred S
- Baxter Charles S
- *Beals George G
- Bearse Frank H
- Bearse Theodore H
- *Beebee Benjamin F
- Betts Henry B P
- Bickford Horace S
- Bigelow Edward T
- *Blakely E Earle
- *Blanchard Hugh C
- *Blume George O
- *Brewer Clifford M
- *Bridge Henry S
- **Brooks Lawrence G
- *Brown Edward
- **Brown Malcolm W
- Brownell Herbert L
- Bryant George P
- Buss Charles B
- **Carboneau Alfred S J
- **Carr Fred P
- **Cary William A
- Cass John W
- **Catharin Norman R
- *Coates Frank I
- Cobb Edgar W
- **Coolidge Richard B
- *Cotting James A
- *Couch William H
- Craig William C
- *Craigie Frank L
- *Crockwell George A
- Crooke Royal E
- *Crosby William M
- Cushing Fred L
- *Cushing Henry S
- *Cushing Walter F
- *Dalrymple Willard
- **Daly Charles T
- *Davis Elbridge G
- *Day Auburn J
- Desmond Philip G
- **Donahue Joseph J
- Drake Martin W
- Driscoll James J Jr
- *Dwyer Michael F
- Dwyer Richard J
- **Elder Edward E
- *Ellis Richard B
- *Emery Moses
- Emery Wilson S
- *Fairfield Herbert G
- **Fay Wilton B
- **Fifield Winslow W
- Fisher Fred W
- *Fitch Arthur E
- Fosdick Frederick W
- Foster George O
- Franklin William S
- *Given Charles S
- Gleason Charles C *Clifford Henry E.*
- *Goodrich Luther G
- Goodwin Ellsworth E
- Goodwin James O
- *Gordon Lysson
- *Gorman John P
- Gorton Chauncey B
- *Green Winthrop D
- *Grush Merton E
- Guild Horace
- *Haines Benjamin F
- *Hall Isaac S
- **Hallowell James M
- **Hamlin Edward M
- Harden Guy L
- Hart William P
- Harvey David R
- Hayes Edward W
- *Haynes George A
- *Hebard Clinton S
- *Helb Edward
- Highley Harry
- Hodgdon Ernest M
- **Jackman George P
- **Jackson Archibald L
- **Jackson John P Jr
- Johnson Joseph N
- Jordan John N

- *Lamson Fred M
- **Lattimer Benjamin H
- Lawrence Daniel W
- Lawrence Rosewell B
- **Lawrence William B
- Leahy William F
- **Leary John J
- *Lewis Wesley I
- *Livermore Henry J
- Loomis Charles H
- *Lyman Aaron J
- *Lyon James E
- *MacDougall Harry S
- Macy William F
- **Mansfield Wilber F
- *Marden Wendell H
- Marston G Lester
- Mason Frank L
- McCormack William F
- *McGowan Frederick W
- *McIntire Warren S
- *McKnight Edwin T
- McKone Wendell P
- Mooney Francis P
- **Moore Ernest B
- *Morrison James H
- *Mueller Gustave A
- *Munro Earl B
- **Nottage Winthrop I
- O'Hara James V
- Orpin Robert C
- *Parry Alfred J M
- Peirce Harrie W
- Perry Harold A
- *Peters Edward M
- *Phillips Fred M Jr
- *Pierce Elisha G
- *Pierce J Everett
- ***Pihlerantz William H
- *Pike Chester J Jr
- *Pistorino Joseph
- *Randall George H
- *Ready Charles M
- Rice Charles S
- *Ritchie Percival E
- Robb Ralph H
- Robinson George I Jr
- *Robinson Nathaniel
- Rockwell John W
- **Rollins Frank E
- *Rowell Guy C
- *Sanders Harry
- Saville Frank E
- Schenck John W
- Scott George C
- *Sias George W
- **Sleeper Fred W
- *Smith Newton C
- **Smith Orvil W
- Soderlund Nils J
- *Spiller Albert E M
- Sproul Augustus C
- Stevens Edwin E
- *Sullivan John G
- *Taylor Nelson
- *Tedeschi Edward
- *Terry Charles D
- **Thomas James G
- Thompson Benjamin
- *Thurber Selah H
- Tilton Rufus H
- **Tucker Frederick A
- *Volpe Frank G
- Wade John F
- *Ward John J
- Weeks Walter I
- *Wellington George A
- *Weston James F
- **White William F
- *Whittemore Nathaniel C
- Wight Horace C
- **Wilber Nahum E
- *Winslow Charles A
- Wright Harry A

SPECIAL COMMISSIONERS

Callahan Annie M
 Dame Grace K

Sleeper Carrie S
 Leonard Catherine F



A Suggestion

Before using a directory anywhere,
look to see if it is the latest edition.

The merchant who does not keep
the latest directory for his customers'
convenience, does not show them a
courtesy they may obtain elsewhere.

EDWARD J. GAFFEY
UNDERTAKER AND EMBALMER

TELEPHONE CONNECTIONS

43 HIGH STREET, MEDFORD, MASS.

RESIDENCE, WINTHROP cor. SOUTH STREET

WARREN CARPET CLEANING CO.

CARPETS AND RUGS

CLEANED AND REPAIRED

MATTRESS AND FEATHER RENOVATING

Rugs Made From Old Carpets

Upholstering

259-265 MAIN ST.

MALDEN

TEL. 249

R. D. GLAWSON

BRICKLAYER, MASON and PLASTERER

JOBGING OF ALL KINDS

Telephone Connection

49 MAIN STREET,

MEDFORD, MASS.

**MEDFORD HACK, LIVERY AND
 BOARDING STABLES**

GEO. A. CURTIS & SON, Props.

61 SALEM ST., MEDFORD, MASS.

Hacks and Carriages of all kinds for all purposes, day or night

Storage for Wagons and Carriages

TELEPHONE, MEDFORD 30

GEO. NICHOLS CO.

FREDERICK N. BEALS, Proprietor

Funeral Directors and Furnishing

UNDERTAKERS

— TEL. 128-W or 128-R —

Office and Warerooms - 36 High Street

Residence 29 Governors Ave. Established 1862

FRANK J. GERRAUGHTY, Builder

44 DOUGLAS ROAD, MEDFORD
TEL. CONN.



GENERAL OFFICE:
93 MILK STREET, BOSTON
POCKET:
280 CAMBRIDGE ST., ALLSTON
WHARF: YARD:
EAST BOSTON NEWTONVILLE
YARD:
NINTH and VINE STS., CAMBRIDGE

Always
Satisfactory

**T. E. LITTLEFIELD
LUMBER**

Dimension Spruce, Boards, Shingles
Clapboards, Laths, Sheathings, Cedar
Posts, Stools, Outside Mouldings,
Gutters, Etc. :: :: :: :: ::

Yard and Office

Telephone Conn.

TON AVE. Near N. Somerville Station **MEDFORD**

ERNEST W. PALMER

PLUMBING & HEATING

RESIDENCE, 769 BROADWAY, SOMERVILLE

582 BOSTON AVENUE, MEDFORD

Telephones 656 Somerville

Res. 2127-L Somerville

W. C. MILES, President

H. R. P. BE T. Secretary

W. C. MILES CO.

Manufacturers of

HOUSE INTERIOR FINISH

STORE AND OFFICE FIXTURES

OUTSIDE MOUNTINGS, COLUMNS, POST RAILS AND BALUSTERS
ALL KINDS OF MILL WORK STORE FRONTS, WOOD MANTELS

OFFICE and FACTORY No. 89 RIVERSIDE AVE., MEDFORD

TEL. 760 MEDFORD (Opp. Freight R. R. Depot) RES. TEL. 787-M MEDFORD

GEORGE H. BENWARE

REAL ESTATE

Builder's Hardware

Painter and Paper Hanger

575 MAIN STREET, (SOUTH) MEDFORD

TELEPHONIC CONNECTION

L. H. HARRIMAN & CO. HAY, GRAIN, COAL and WOOD

Telephone Connection

TUFTS SQUARE, MEDFORD, MASS.

W. S. LARGEST STOCK Cor. Washington &
ENRIGHT it is all right DudleySt., Medford

(LOWEST PRICE) If it comes from

ENRIGHT The Druggist

JOHN BRYANT'S SONS UNDERTAKERS

15 AUSTIN ST., CHARLESTOWN
353 MEDFORD ST., SOMERVILLE



MAP OF THE
CITY OF MEDFORD
MASS.

W. A. GREENOUGH & CO.

Boston, Mass.